Home
CLASSIFIED 386-2121
TELEPHONE 383-4111

The Daily Colonist.

Sunny, high 19
Weather Details On Page 2

Vancouver Island's leading newspaper since 1858

No. 166 - 118th Year — VICTORIA, BRITISH COLUMBIA, SATURDAY, JUNE 26, 1976 — ** — 15c Daily, 30c Sunday

Worst crisis since conscription—Trudeau

OTTAWA (CP) — Prime Minister Trudeau said Friday the dispute over use of French in Quebec air traffic control is the most divisive issue since the Second World War's conscription crisis.

National unity was at stake because of apparent suspicion of the government's bilingualism program, he said.

"This country is in danger of very seriously being divided on this issue as it has not been for 34 years," Trudeau told the Commons.

Outside the House, he said the dispute, which has virtually halted commercial air traffic in most of the country, has pointed out a "deep and underlying mistrust of the principle of bilingualism."

"If we accept bilingualism as a condition of keeping the country together, we have to accept some of the costs and inconveniences."

He told reporters that there have been some distortions of facts which have led to a polarization of opinions in the country.

Trudeau said that in the government view, safety comes first and bilingualism second. But he said if it was compatible with safety for French-speaking pilots and controllers to speak to one another in their own language, there was no reason this should not be allowed.

French-language pilots could not be forced to learn English in Quebec, he said. This was the root of the issue of Quebec separatism.

Trudeau also asked MPs in the Commons to make appeals for national unity on the issue.

He said he was pleased that opposition party spokesmen said they were committed to the bilingualism policy.

But Opposition Leader Joe Clark said the government's actions had consistently inflamed the dispute. He said he was alarmed that Trudeau in his speech on national television on Wednesday referred to the issue as bilingualism when it was a technical matter.

Clark said "the capacity of rending the nation exists on questions such as this." It placed a particular obligation on the government not to inflame the issue.

There are some Conservative MPs who, like the pilots and controllers, question the government's good faith.

"They haven't had a very good track record regarding their dealings with the pilots and the air traffic controllers."

If the government inquiry on the extension of safety aspects of bilingualism indicates there could be a safe extension of bilingual air traffic control, the Conservative leader said he is certain his caucus colleagues would support the finding.

Clark added that there had been inflammation of the issue on the side of the pilots and controllers, in part a response to the government's attitude.

Trudeau and Clark joined in denouncing full-page news-

Continued on Page 2

Everything's up in air but planes

Watery round-up

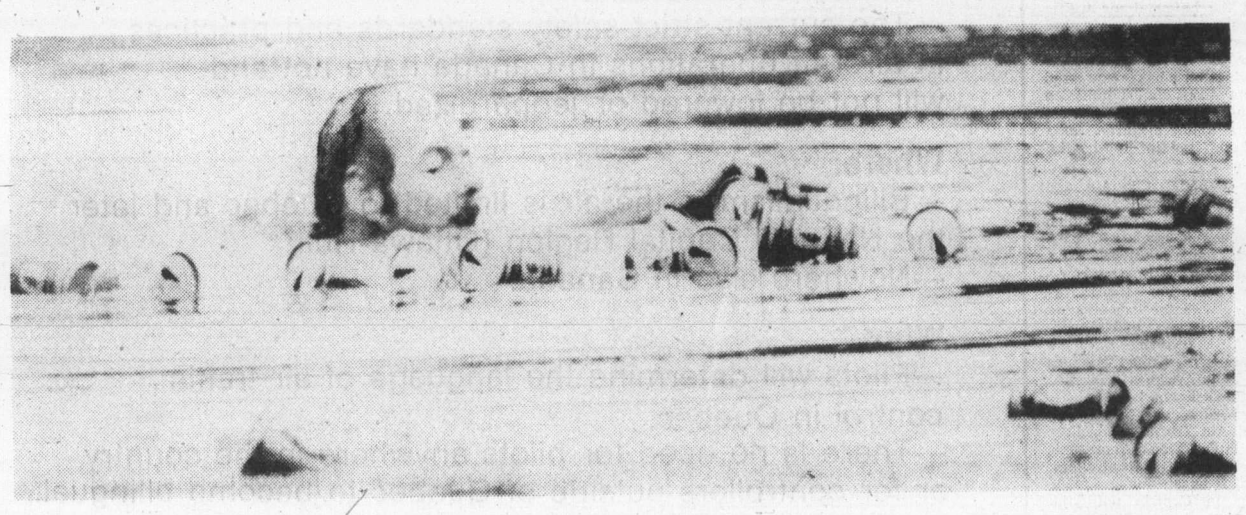

Empty beer cans tossed into Beaver Lake, atop Montreal's Mount Royal, by St. Jean Baptiste Day celebrants are collected by concerned Montrealer. Festivities continue through weekend.

—CP

No hint in talks of breakthrough

● Coroners, flying doctors oppose air control changes. Pages 24. Other stories, Page 21.

Canadian Press

A settlement of the bitter air traffic control dispute still hung in the balance early today as Transport Minister Otto Lang and air traffic controllers failed to resolve their differences in a late evening meeting.

A cabinet meeting planned for 9:30 p.m. EDT was cancelled because Lang was still negotiating with controllers' union leaders until the meeting broke up after midnight. The meeting had been hurriedly arranged earlier in the evening to discuss the air traffic tieup and the touchy issue of French in Quebec air communications.

An aide to Lang said there was little evidence that a breakthrough was coming in the deadlock between the controllers and the government.

The meeting with the transport minister came after controllers' union leaders huddled in a downtown hotel to decide whether to give the all-clear signal that would end the dispute over bilingual air communications that has crippled the country's airlines for six days.

'Good working meeting'

Members of the board of directors of the Canadian Air Traffic Control Association (CATCA) met for two hours with Lang Friday afternoon but gave no indication that a settlement might be imminent.

Until they announce they are satisfied with the safety of bilingual communications in Quebec, members of the Canadian Air Line Pilots Association (CALPA) say they will remain off the job. They have refused to fly since Sunday because they say the current dispute between the controllers and the government makes flight conditions unsafe.

Lang told reporters following the meeting that it was "a good working meeting" that had cleared up a number of "minor misunderstandings."

"We raised the level of trust and understanding that has not always existed," he said.

But CATCA president Jim Livingston said he was neither encouraged nor discouraged by the meeting.

"He said nothing to the directors today that he hasn't already said to me," Livingston said.

Can Ottawa enforce rules?

He was still concerned about the ability of the government to enforce flight regulations that prohibit the use of French at major Quebec airports where instrument landings are required.

Meanwhile, apart from some regional flights in Quebec, most domestic flights by domestic air carriers remained cancelled and thousands of ground workers were being laid off.

Federal flight regulations currently permit the use of bilingual communications at five Quebec airports — including Quebec City — for visual flight rule operations. This applies to small aircraft.

There are plans to expand bilingual communications to two others in the next few months.

Communications in instrument flight rule operations — at the major airports where the large jetliners land — are restricted to English. But there have been at least four instances currently under investigation by the transport department where French has

Continued on Page 2

Protesters tear up rail tracks

Poland forced to drop food hike

WARSAW (Reuter) — The Polish government Friday night withdrew its plans to raise food prices after workers protesting the increases tore up railroad tracks outside the capital and struck in other parts of the country.

Premier Piotr Jaroszewicz, in a surprise, one-minute television address, said the government had decided to hold back the prices law for further consideration — which would take months.

Earlier, workers at the strike-bound Ursus Tractor Factory outside Warsaw told reporters: "We are on strike. Other factories in Poland are on strike, including those in the Baltic ports."

Jaroszewicz
. . . surprise TV address

They said they would not return to work until the food price increases, announced Thursday, were slashed or cancelled altogether.

The workers tore up rails and hurled metal and wooden barriers across the tracks 20 miles outside Warsaw, trapping local trains and the international express from Paris to Warsaw.

The demonstrations were a serious challenge to Polish Communist Party Leader Edward Gierek, who came to power after riots over an increase in food prices in December, 1970, toppled the government of Wladislaw Gomulka. Gomulka himself had become party chief after the Poznan "bread riots" of 1956.

In the 1970 riots, looting and arson swept through the Baltic ports of Gdansk, Gdynia and Szczecin, leaving 44 people dead.

Gierek came to power with a reputation for bringing prosperity to the coal mining region of Silesia. He granted substantial wage raises and froze food prices for five years, until Thursday.

The increases affected especially quality meat, candy and desserts. Sugar was to increase 100 per cent on Sunday. Meat was to increase an average of 69 per cent and butter and cheese 30 per cent.

Ursus, a small suburban community, was quiet Friday despite the tractor factory strike. A few police cars were positioned at a distance, diverting traffic.

Asked if they were prepared to discuss the situation with the authorities, one striker had replied, "We don't need to discuss. We go back when the prices are put back."

Canadian prices ease off

OTTAWA (CP) — The Anti-Inflation Board said Friday that food price increases moderated between mid-May and mid-June from a month earlier.

The board's food price index rose by about one-half of one per cent, compared with an eight-tenths-of-one-per-cent increase in the preceding four-week period.

In the last 12 months, retail food prices have risen by about four per cent, the board says. This is the first time since November, 1971, that the index has shown a 12-month increase under five per cent.

The board's survey covers prices in supermarkets in 12 major urban areas across the country.

The board release says retail beef prices were stable and now are about four per cent lower than a year ago. Pork prices moderated, but are 18.3 per cent higher than a year ago.

Dairy product prices rose, partly because of a new federal policy of higher prices for producers. Egg prices declined slightly, but remain about 30-per-cent higher than a year ago, the board says.

Any smart remarks will roll off his back

If you believe Brian John Price, 3535 West First Avenue, Vancouver, everything's in a name.

He wants permission to change his name to Phrode Q. McDuck.

The name change application is listed in the June 24 issue of the B.C. Gazette.

Indians lay claim to entire B.C. coastal fishery

VANCOUVER (AP) — B.C. native Indian fishermen have declared ownership of the entire coastal fishery.

The declaration was made Friday by the Native Brotherhood of B.C. in announcing support for the general claims of tribal groups on land which was never surrendered to civil authoritiy.

Officers of the Brotherhood said at a news conference that the Indians are prepared to negotiate sharing their resources with their fellow Canadians.

They indicated however, they may hold out for a bigger share than the 50 per cent of the Washington State Coastal fishery awarded to United States Indians by District Court Judge George Boldt two years ago.

The brotherhood would act as co-ordinator of fishing claims which are part of the overall claims, said brotherhood president John Clifton.

In 1958, Indians comprised 15 per cent of the coastal fishery compared with eight per cent today, vice-presiident James Gosnell said.

Inside

Johnny Mercer dies at 66 — Page 3

Clashes engulf war-torn Beirut — Page 6

Worker councils 'wouldn't help' — Page 9

British honor for Bob Hope — Page 19

MLAs weigh quitting date — Page 29

	Page
Background	5
Bridge	33
Church News	26, 27
Classified	31-46
Comics	30
Crossword	39
Editorial	4
Entertainment	19
Family	22, 23
Finance	8, 9
King Fisherman	25
Marine Calendar	29
Names in the News	18
Provincial Court	24
Sports	14-17, 20
Television	32

16 nations agree

World whale quota slashed

Colonist Wire Services

LONDON — The 16-nation International Whaling Commission, overriding fierce Soviet and Japanese objections, announced agreement Friday to slash by about 4,000 the quota of whales allowed to be killed in the coming season.

The number was in addition to a cut of roughly 5,000 during the current year.

At the end of a week of often stormy talks the commission set a total new quota of 28,304 whales of all species that may be killed commercially in all oceans in the 1976-77 season.

The current quota was 32,430.

"This was a very tough meeting with some very sharp exchanges. But the agreement means that for the first time all whale stocks throughout the world finally have been brought under international conservation," said U.S. delegate Robert M. White.

The Canadian commissioner said he was happy with the new limits.

"We think they're good numbers and they're lower than last year," concluded W. R. Martin, a senior scientific adviser in the federal environment department.

Martin told the commission that Canada reserves the right to regulate whaling by other countries within 200 miles of Canadian coasts when the 200-mile limit is imposed.

The Soviet Union and Japan now are the only nations that carry on large scale commercial whaling.

Major quake

WASHINGTON (AP) — A major earthquake was reported in the New Guinea region of the South Pacific, the U.S. Geological Survey said Friday.

Paralysed airlines face further threat

Canada's paralysed airline service faced a new threat Friday as the nation's aircraft safety inspectors and coast guard helicopter pilots went on strike to protest a severe salary rollback by the anti-inflation board.

In Victoria, a spokesman for the group said the strike might be short-lived but that a work-to-rule program would offset any settlement on the bilingualism issue that has halted service by the major airlines.

"It will eventually tie up the airline service again," said Lorne Merrett, a representative of the six Victoria helicopter pilots involved in the new dispute.

This would be brought about by safety inspectors working from the rule book.

Mediator Hall
. . . Ottawa 'flouting law'

His comment was supported later in Ottawa by Tom Hinton, bargaining chairman for the civil aviation inspectors group which encompasses both the inspectors and helicopter pilots.

Meanwhile, the Anti-Inflation Board was attacked on two fronts because of its handling of the binding settlement that was handed down in the case of the inspectors and helicopter pilots.

In Saskatoon, retired Supreme Court of Canada justice Emmett Hall, author of the binding award, said the AIB was "acting outside the

Continued on Page 2

ANDY CAPP

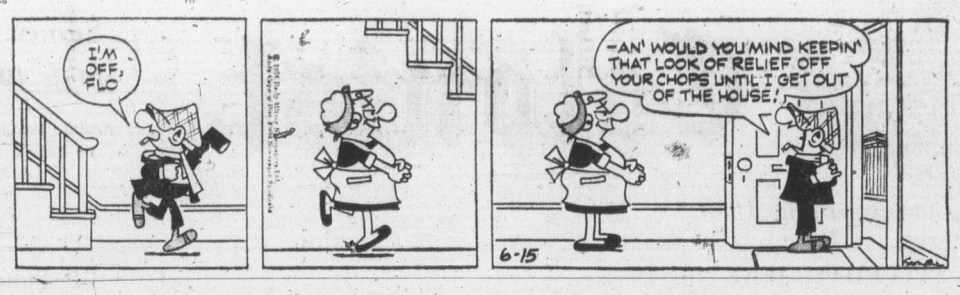

Work-to-rule program likely

From Page 1

law" by setting a $2,400 maximum on pay increases.

In Victoria, Merrett said there was reason to believe the AIB chopped the award to keep the treasury board happy.

Hall was reacting to the fact the AIB cut his binding award of $3,700 for the first year of a two-year agreement to $2,400.

He also recommended an increase of $2,218 in the second year of a contract retroactive to July 28, 1975.

The board rejected the recommendations, saying the increases were excessive, without taking pensions into account. It ruled the group should be limited to the $2,400 maximum. This would include compensation and benefits.

Hall said the AIB had decided arbitrarily to set a policy putting a $2,400 ceiling on wage settlements.

"What the board is doing, if that is its policy, is acting outside the law, and in so doing is flouting the law," he said.

"It's not the function of administrators to set policy. That's the job of the government and Parliament. Administrators must only administer policy."

Hall said the federal guidelines allowed certain groups to receive settlements beyond the $2,400 figure.

He said there were special provisions in the anti-inflation bill for groups without settlement prior to its implementation and others with "historical relationships."

Merrett said there was a definite historical relationship where his group is concerned. He said the wages of the helicopter pilots and inspectors had been close to those of technicians, radio operators and air traffic controllers in 1973, but have since "fallen about 25 per cent behind."

According to Merrett, his group, with a basic pay of about $15,000, had asked for $4,200 in the first year as a catch-up and had been satisfied when the former judge recommended $500 less.

He said the board had indicated it would support the findings of Hall, but apparently changed its mind.

LOCAL and LONG DISTANCE MOVING
RELIABLE TRANSFER OF VICTORIA LTD.
Member of United Van Lines
388-6466 4-11

INVENTIONS/IDEAS WANTED "No idea is too small."
Marketed for Cash/Royalty
Sales or Licensing to Industry
Free Information: How to Safeguard, Develop and Market your Ideas to Industry
• Free consultation
• All disclosures are reviewed on a confidential basis
Lawrence Peska Associates
Royal Centre, Suite 2002
1055 West Georgia St., Dept. 10
Vancouver, V6E 3P3
689-8601 Call Collect
Please print
REQUEST FREE BOOKLET
Name
Address
City Prov
Telephone

Everything's up in air

From Page 1

been used under instrument flight operations in the Montreal area.

The transport department now is conducting simulation studies to develop safe procedures for the introduction of bilingual communications for instrument flight operations.

But Lang has stressed that the implementation of bilingual communications at major airports is "somewhere down the track" and that it would not come about unless it is shown that it can be done safely.

The air traffic controllers maintain that it cannot be done safely and it was for that reason that they threatened to strike this past weekend.

Federal Court of Canada Justice G. A. Addy issued an injunction prohibiting a walkout last Saturday. In his written reasons for the judgment, he expressed doubts that safety was the sole concern of the controllers and suggested they were also concerned about the loss of jobs for unilingual controllers in the province of Quebec.

The government has appointed a special two-man commission to inquire into the safety of the bilingual communications program.

Air Canada laid off 12,000 workers Friday because of the strike and CP Air said they were laying off employees in stages as they finished their daytime shifts. About 4,800 were laid off by Friday afternoon. Pacific Western Airlines had laid off about 2,000.

CP Air said Friday the strike was costing the airline about $1.2 million a day in lost revenue worldwide.

Lang indicated in the Commons Friday that the government would not move to expand the bilingual air traffic control system in Quebec unless both commissioners agreed it was safe.

Livingston has expressed doubts about the commission because he said the commissioners might disagree, leaving Lang free to do what he pleases.

Air Canada, CP Air and Eastern Provincial Airways have launched a $7 million damage suit against CALPA and the union's leaders.

Most European carriers were operating flights as country with the exception of British Airways and Aerlingus. All U.S. airlines with the exception of United Airlines and Delta Airlines cancelled scheduled flights.

In Washington, the Professional Air Traffic Controllers Association, which represents American traffic controllers, said it is unsafe for any plane to fly in Canada until the "government of Canada returns to a sane position."

American, Allegheny, British West Indies Airlines, British Airways and Eastern Airlines were busing passengers between Toronto International Airport and U.S. airports.

CP Rail said it has added three coaches to its daily trans-continental train to accommodate about 200 more passengers and Canadian National Railways said the company's Supercontinental is booked well into July for sleepers and into the early part of the month for coach seats.

CN has added extra cars to its Toronto-Montreal and Toronto-Ottawa trains which have carried about 2,000 more passengers a day than the average.

Bus operators also reported business brisk.

Worst crisis

From Page 1

paper advertisements in Ottawa and Toronto newspapers which termed the government racist and arrogant in handling the bilingual air traffic control issue.

Trudeau said the ads by the Voice of Canada League were typical of the type of misinformation which is inflaming the issue. Clark termed the ads by the Ottawa-based organization "reprehensible."

The advertisements in The Ottawa Journal and the Toronto Globe and Mail said "in its hysterical pursuit of bilingualism at any price, the present government has pursued a racist policy worthy of South Africa." It later compared Trudeau to Czar Peter II of Russia.

The ads, costing a total of about $10,000 contained only an Ottawa box number and named no members of the executive.

Stan Petrie, an Ottawa insurance agent and spokesman for the league, said in an interview the organization was founded in 1961 "when the problems started with bilingualism and Quebec."

Its supporters include prominent businessmen who donate to the league but do not want their names used in fear of retribution by the government, including possible special income tax investigations, Petrie said.

He said neither the Liberals or the Conservatives were informing the public of the impications of more bilingualism "because they want the French vote."

Later, political parties in the Commons failed to agree Friday on the wording of a motion to help ease the bitter dispute between pilots and the government.

Conservative Gerald Baldwin (Peace River) had suggested that the motion would have the Commons "underwrite the government guarantee that no steps and no action would be taken further with regard to bilingual control unless and until certain conditions have been met."

Discussions among house leaders and within the parties themselves during the day ended with no agreement on the wording of such a motion. Attempts will be made again next week.

The New Democrats agreed to back the motion as long as the government agreed that the two-member commission inquiring into safety aspects of bilingual air control over Quebec also would report on the costs of such a service. The government said it would.

But observers said some Conservatives felt the government had gotten into the dispute by itself and should get out of it the same way.

Your Good Health

Dear Dr. Thosteson: I had surgery a year ago to unblock and drain my sinuses. I have used nosedrops and have taken medication since, but the infection keeps coming back. My head gets stopped up and hurts. My eyes and face puff up.

I feel discouraged because this seems like an endless problem. Is this to be expected? — F.O.B.

You may be on the old sinus merry-go-round.

Your doctor has undoubtedly checked for common problems, such as nasal polyps or bent septum (the wall separating the nostrils). Both conditions can cause the blockage, and blockage is an invitation to sinus infection.

That's what I mean by merry-go-round.

The blockage infection cycle can be vicious. Smoking or excessive use of nose drops and sprays only worsens matters. Either can tip the scales in favor of invection because they tend to make the membranes swell.

But you shouldn't discount a possible allergy. The swelling, watery eyes and puffiness suggest this. Sensitivity to house dust, pets, pillow stuffing or other items you are continually exposed to should be investigated.

Nasal passages and the sinuses are made to perform their cleansing and lubrication work efficiently. It is when one of the factors mentioned above enters the scene that trouble occurs.

You won't find a lasting solution until you find the exact cause.

Then you will need some continuous attention from a physician skilled in these matters to help you off the merry-go-round. You can help by quitting cigarettes if you smoke, and by cutting down on the drops and sprays.

The Weather

June 26, 1976

Cloudy with sunny periods. Isolated showers. Winds light. Friday's precipitation nil. Sunshine 14 hours, 54 minutes. Recorded high and low at Victoria 19 and 6. Today's forecast high and low 19 and 8. Today's sunrise 5:13, sunset 9:20. Moonrise 4:44 a.m., moonset 8:26 p.m. Sunday outlook: Sunny with cloudy periods.

East coast of Vancouver Island — Cloudy with afternoon sunny periods. Winds light. Friday's precipitation nil. Recorded high and low at Nanaimo 19 and 8. Forecast high and low 19 and 9. Sunday outlook: Sunny with cloudy periods.

West Coast of Vancouver Island — Cloudy periods with isolated showers. Winds moderate northwesterly. Forecast high and low at Tofino 17 and 8. Sunday outlook: Cloudy with sunny periods.

North Coast — Mostly cloudy. A few showers. Lows near 6. Highs near 14.

Extended outlook Monday through Wednesday — cooler. Chance of a few showers at times. Highs 15 to 20. Lows near 8.

READINGS

	Max.	Min.	Precp.
St. John's	14	4	0.3
Halifax	25	14	37.8
Fredericton	23	12	—
Charlottetown	20	11	—
Montreal	26	19	15.6
Ottawa	26	16	3.5
Toronto	26	17	11.3
North Bay	23	15	—
Thunder Bay	16	11	11.2
Kenora	16	14	28.4
Winnipeg	20	13	30.5
Brandon	21	10	—
Churchill	13	5	—
The Pas	14	12	—
Regina	18	9	1.3
Saskatoon	16	4	0.5
Prince Albert	17	9	—
Nr. Battleford	16	5	0.5
Swift Current	11	5	6.6
Medicine Hat	15	7	18.5
Lethbridge	16	4	7.6
Calgary	14	4	5.6
Edmonton	15	4	0.3
Cranbrook	13	3	—
Castlegar	18	7	1.0
Penticton	20	11	—
Revelstoke	15	8	—
Princeton	15	4	—
Vancouver	16	10	—
Prince Rupert	12	9	2.5
Port Hardy	13	7	1.0
Tofino	15	3	—
Comox	15	5	—
Williams Lake	8	2	5.1
Blue River	9	4	1.0
Kamloops	17	7	1.0
Dawson City	26	4	—
Whitehorse	24	5	3.3
Fort Nelson	13	11	21.3
Fort St. John	10	6	20.3
Peace River	14	7	11.2
Yellowknife	16	11	0.5
Inuvik	20	9	—
Seattle	21	8	—
Portland	20	7	—
Los Angeles	31	19	—
Phoenix	41	24	—
Las Vegas	39	17	—
Chicago	27	15	—
New York	31	24	—
Miami	27	23	—

TIDES AT VICTORIA HARBOR
(Tides listed are Pacific Standard Time)

	Time H.M.	Ht. Ft.	Time H.M.	Ht. Ft.	Time H.M.	Ht. Ft.	Time H.M.	Ht. Ft.
25	07.50	1.7	15.00	7.0	19.00	7.7	23.45	8.8
26	08.20	-1.3	15.30	7.1	19.30	7.7		
27	00.10	8.8	08.50	1.1	16.00	7.2	20.15	7.7

TIDES AT SOOKE

	Time H.M.	Ht. Ft.	Time H.M.	Ht. Ft.	Time H.M.	Ht. Ft.	Time H.M.	Ht. Ft.
25	07.15	2.2	13.45	7.0	19.00	7.8	23.05	9.8
26	07.45	1.8	15.25	7.4	16.30	7.3	23.45	10.0
27	08.20	1.7	15.30	7.6	17.40	7.4		

TIDES AT FULFORD HARBOUR

	Time H.M.	Ht. Ft.	Time H.M.	Ht. Ft.	Time H.M.	Ht. Ft.	Time H.M.	Ht. Ft.
25	01.05	10.1	09.15	2.1	17.45	10.1	21.40	9.2
26	01.55	10.1	09.45	1.6	18.15	10.4	22.25	9.2
27	02.30	10.1	10.25	1.3	18.45	10.6	23.20	9.1

HAVE YOU GOT THE BUG FOR ALL SEASONS?
Speedway VOLKSWAGEN
PORSCHE - AUDI
DOWNTOWN ON YATES at Vancouver
PHONE 383-2415
Dealer Licence Number D00486-A
6-24

BILINGUALISM IN THE AIR

The Key Consideration:
—The current strict safety standards and practices in aircraft operations in Canada have not and will not be lowered or jeopardized.

Where:
—Bilingualism in the air is limited to Quebec and later the National Capital Region (Ottawa-Hull)
—Nowhere else in Canada.

Who:
—Pilots will determine the language of air traffic control in Quebec.
—There is no need for pilots anywhere in the country or for controllers outside of Quebec to become bilingual.

When:
—For more than two years five Quebec airports have been working smoothly in the two official languages
—In the next few weeks two more are coming on stream.
—No one is disputing those steps already taken.
—Bilingualism in the Montreal area is complex. Technical studies and an independent public inquiry will be needed before any start is made there.
—No extension in the Montreal area unless and until it can be proven that the current safety standards will be maintained.

How:
—The aviation community has been invited to participate in the development of bilingual procedures under both visual and instrument flight rules.
—An independent commission will inquire into the safety of these procedures.
—The introduction of bilingual air communications can be accomplished in a professional manner consistent with the government's declared objective of maintaining aviation safety.

Why:
—Experience over the past several years has shown that safe operations are enhanced through bilingualism due to better understanding.
—English-speaking Canadians have been able for many years to enjoy a full aviation career using their mother tongue. This right, now needs to be extended in Quebec to French-speaking Canadians.

—To provide in Quebec air communications in the language of the province, just as is being done in other countries of the world where English is not the native tongue.

Transport Canada Transports Canada

Otto Lang,
Minister of Transport.

'Floods swept Mars'

PASADENA, Calif. (UPI) — U.S. scientist supervising the Viking space probe came up with new evidence Friday to support the theory that a section of Mars was once swept by flood waters.

In their search for a safe landing spot for a life-seeking space laboratory to be sent down by Viking 1, new photographs returned to earth by the spacecraft show "conclusive evidence of the reality of water erosion," according to Harold Masursky, a U.S. geological survey scientist.

Masursky, a member of the site certification team for the Viking project, displayed new mosaic photos at a jet propulsion laboratory briefing and pointed out such features as "braiding of channels," "beautiful island shapes," and "fine scouring on the floor done by water."

"The braided pattern is conclusive evidence of the reality of water erosion," said Masursky. "You can get wind eroded forms but they differ markedly. The swirling effect as it goes between the islands can only be attributed to water."

Masursky and Michaael Carr, leader of the orbiter imaging team, agreed some features appeared to be dikes.

"This opens up a whole new ball game," said Masursky but would not speculate further on how the apparent dikes were formed.

Masursky said the flood theory of erosion was indicated because slow moving water would not erode grooves around objects such as boulders seen in the photographs.

"Shallow water would flow around that without doing anything," he said.

—CP

Think Tank

"I like it so well I think I'll buy some," Defence Minister James Richardson said after test-driving German-made Leopold tank Friday at Canadian Forces Base, Shilo, Man. Federal government is completing deal with West Germany for purchase of 128 Leopard tanks.

Johnny Mercer song ends

LOS ANGELES (UPI) — Composer Johnny Mercer, who produced a multitude of popular songs that were on the lips of millions, died Friday at his home in Bel-Air. he was 66.

Mercer was discharged from Huntington Memorial Hospital in Pasadena in March after undergoing brain surgery for removal of a benign tumor.

He went to his Bel-Air home to recuperate and was reported at the time in "fair condition." A family spokesman said Mercer's death was due to "complications resulting from surgery."

The surgery was last October and he spent many months undergoing various forms of therapy.

He was born in Savannah, Ga. and wrote his first song at the age of 15 for his sister, entitled Sister Suzy Struts Her Stuff. He went on to write 1,500 songs and 75 of those were hits.

Mercer was a singer as well as a composer of both music and lyrics. He sang with the orchestras of Paul Whiteman and Benny Goodman, and made some hits such as Lazy Bones with Bing Crosby.

He went to New York in 1929 to try to get on the stage but worked in Wall Street for a while and wrote songs in his spare time. His first hit was Out of Breath, Scared to Death of You, written for the Garrick Gaieties, a musical show.

One of his all-time favorites was Accentuate the Positive which he said he wrote for his psychiatrist.

Atchison, Topeka and Santa Fe won an academy Award as did three other Cool, Cool, Cool of the Evening, Moon River, and Days of Wine and Roses.

Some of his other hits were: Goodie, Goodie, That Old Black Magic, You Were Never Lovelier, and Laura.

He was one of the organizers of Capitol Records with Glenn Wallichs and Buddy de Sylva.

Funeral arrangements were pending at Pierce Brothers mortuary in Hollywood.

During the Garrick Gaieties Mercer met and married Elizabeth "Ginger" Meehan. They had two children, a daughter, Amanda, and a son.

Amanda was the inspiration for a song called Mandy is Two.

Racial strife at top of Africa unity meet

PORT LOUIS, Mauritius (UPI) — The annual meeting of the Organization of African Unity Friday adopted a 48-point agenda dominated by the racial strife in southern Africa.

Foreign ministers from the 47 African and Arab member states will hammer out a series of resolutions based on the agenda during the next four days for approval by a full summit meeting starting July 2.

The agenda adopted by a closed door session on a hilltop conference centre reflected the deepening crisis in both Rhodesia and South Africa.

Nine of the top 12 items dealt with the rioting in South Africa, where 176 persons were killed in rioting in and around Johannesburg during the past 10 days, and the deteriorating situation in Rhodesia.

Ministers agreed to discuss what they called the "recent massacre of Africans by the fascist regime of South Africa" and was expected to adopt a strongly worded plank condemning the Pretoria government.

OAU spokesman Peter Onu said that following the trial of mercenaries in Angola, the conference also will discuss "the possibility of adopting a convention on mercenaries."

The conference also will explore South Africa's legal status, oil supplies to South Africa by international oil companies "in violation of an Arab oil embargo" and the flaunting of previously approved economic sanctions against the Pretoria government.

Onu hinted African nations might boycott other countries which retain "sporting links" with South Africa during the forthcoming Olympic games.

He said that "sporting links with South Africa — connected with problems facing the Montreal Olympics" — were under discussion, but refused to give any further details.

The item was sponsored by Tanzania.

On Rhodesia, ministers were discussing further sanctions against the former British colony and specifically Mozambique's recent decision to fully implement existing blockades.

Sharp Chinese attack demands 'free' Korea

HONG KONG (UPI) — China, in one of the sharpest attacks on the United States in months, Friday demanded withdrawal of all American military forces from Korea.

The Chinese also declared anew their determination to "liberate" the nationalist Chinese-controlled island of Taiwan, where the United States maintains a military presence under a mutual defence treaty.

The anti-American tirade came in an editorial of the Chinese communist party newspaper, People's Daily. The editorial was published in connection with the 26th anniversary of the start of the Korean war and was transmitted in full by the official New China news agency.

Repeating an old theme, China charged that it was the United States which "flagrantly launched" the Korean War. The editorial also said the Chinese and North Korean forces had "defeated" the United States and won a "great victory."

"U.S. aggression and intervention are the biggest obstacle to the independent and peaceful reunification of Korea," The People's daily declared. "The United States must dissolve the 'U.N. command' and withdraw all its troops from South Korea."

Turning to Taiwan, the editorial reiterated Peking's claim that Taiwan "is a sacred territory of the People's Republic of China."

"The liberation of Taiwan is China's internal affair which nobody has the right to interfere with. We will liberate Taiwan because this is the common desire and sacred duty of the people of all nationalities of our country."

Thursday evening the top military leaders in Peking hosted a banquet for a visiting north Korean military group, headed by Maj. Gen. Kim Ung Do, top political commissar in the Korean Army.

Back to work

OTTAWA — Albert Edgar Ed Ritchie, 59, whose career in external affairs was interrupted by a stroke in 1974, is returning to the foreign service. The department announced Friday that Ritchie, former undersecretary of state and former ambassador in Washington, will become ambassador to Ireland.

Amin appointed president for life

NAIROBI, Kenya (UPI) — President Idi Amin of Uganda Friday announced that he has been appointed president for life.

Amin made the announcement in a broadcast from his "command post" in the Ugandan capital of Kampala. He said the honor had been conferred on him by Uganda's defence council and had already gone into effect.

The burly army field marshal has been president of the landlocked African republic since Jan. 25, 1971, when he seized power from former president Milton Obote.

In his broadcast to the nation, Amin said the defence council had decided that no previous president had done as much as for Uganda as he had.

Amin referred to the abortive assassination attempt against him two weeks ago and said 39 persons died in the attack and three grenades bounced off him before exploding and said this meant God had saved him from death.

My driver was killed and so was my escort," Amin said. "Only I escaped. Therefore, do not forsake God. I was saved from death by God's wish.

"I will not die and I will not fear anybody . . . until God has told me, no one will kill me, Amin said. "If I am going to die God will tell me."

ROGER'S HOUSE OF CARPETS
the Little Profit Store
Open 9-9
CELEBRATES THE
GRAND OPENING
JUNE 21-JUNE 26
OF
HATLEY PARK SHOPPING CENTRE
2244 Sooke Rd. in Colwood
with this
SUPER CARPET SPECIAL
BUY ONE YARD at REG. PRICE
and get the next at .... ½ PRICE

Example REG. PRICE	HALF PRICE
$4.95	$2.48

All Well Known Brands.
◆ Complete line of Vinyl Floor Coverings
◆ Good Selection of Ceramic Tiles.
Before you buy elsewhere check Roger's
478-0022
478-9462
6-25

AT EMPRESS WE DON'T TELL YOU WHAT TO DRIVE. THE CHOICE IS YOURS!
GMC TRUCKS
A MODEL AND SIZE FOR EVERY NEED
• PICK UPS • JIMMY'S • Vans
• RECREATION VEHICLES • Suburbans
IF YOUR TRUCK REALLY MATTERS TO YOU
EMPRESS
PONTIAC, BUICK, G.M.C.
2867 Douglas at Topaz 382-7121
THEN YOU REALLY MATTER TO US
Dealer Licence 01227A

STANDARD'S
STOREWIDE CLEARANCE
Special Group of Summer Furniture At Clearance Prices

CHAISE LOUNGE 64.77
Deluxe style, adjustable back, adjusts to flat position. Clearing
DELUXE LOUNGE 77.77
On wheels. Double frame, 22" wide with 4" pad, adjusts to flat position. Clearing .....
SPECIAL 7-PIECE ENSEMBLE 249.77
7½ foot umbrella, large 42" table. Table cover plus 4 deluxe padded seat and back folding chairs. Clearing .....
See our genuine California Redwood patio and pool furniture
FINAL WEEK OF CLEARANCE AT STANDARD
• Chesterfield suite
• Bedroom suites
• Chairs, rockers, recliners
• Love seats
• Dining room suites
• Tables

GRANGE HOLLYWOOD BED UNIT
SENSATIONAL VALUE
10 ONLY
Complete ensembles include: 4 caster rug roller frame, Colonial headboard, 312 coil mattress, heavy duty box spring. You must see this.
Each ensemble only,
189.00

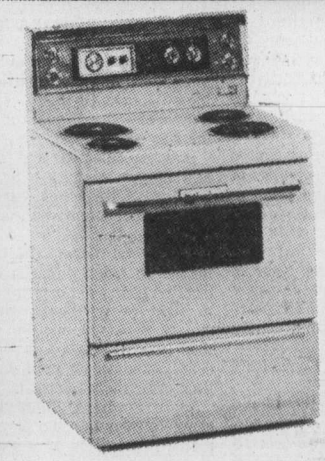

MOFFAT FIESTA 300
30" SELF CLEAN RANGE
• Variable broil control
• Infinite heat switches
• Automatic oven pre-heat
• Optional rotisserie
• Automatic oven control
• 60 minute timer
White only
485.00
★ FREE DELIVERY
★ EASY CREDIT TERMS
★ FREE PARKING
CHARGEX master charge
737 YATES ST.
382-5111
STANDARD FURNITURE
6-25

The Daily Colonist.

"An Independent Newspaper . . . The Organ of No Clique or Party"

1858 — Published every morning except Monday by The Colonist Publishers Limited at 2621 Douglas Street, Victoria, B.C., V8W 2N4. Second class mail registration number 0516. All undelivered copies or any notices respecting changes of address are to be sent to the above address. Member Audit Bureau of Circulation — 1976

RICHARD BOWER — Publisher and Editor-in-Chief

Keeping financial score

FINANCE MINISTER Evan Wolfe in his budget speech in March gave the previous governments its lumps for excessive spending and for "a massive cover-up" of the financial loss of the Insurance Corporation of British Columbia, and he promised to give the people of the province a clearer picture of finances.

"The financial events detailed in the auditor's review," Mr. Wolfe said, "demonstrate the need for more frequent government accountability with the citizen. Perhaps if such had been the case the budget situation today might be somewhat different or, at least, British Columbians would have had earlier indication of the problems. Just as a well-run business reports upon its finance to shareholders periodically through a financial year, so this administration believes the provincial government should report also . . ."

"This government is working toward publishing a quarterly financial review of the provincial accounts which should be a matter of interest to the financial community and to the general public. This quarterly review, along with our proposal to establish the office of auditor-general, reflects this administration's policy to improve the public disclosure of the province's business, which is the people's business."

This determination was laudable, and British Columbians can feel reasonably sure it will come to fruition before long with the choice of an auditor-general and the publication of the first quarterly report, although it is recognized that a report cannot be produced as soon as a quarter is over.

One thing at a time, but it does seem desirable in addition that more frequent reports should be made also by the province's crown corporations.

This might help the ordinary citizen to understand, for instance, how the ICBC actually is doing under the new management. It doesn't help anyone to grasp the situation when the president of the corporation, Education Minister Pat McGeer, says it has no cash, but has $311.9 million in short-term investments; and on the other hand, has earmarked $251.4 million for anticipated claims and already owes $164.6 for established claims, making a total of $416 million in accepted and expected claims.

This is almost as difficult to understand as that merry-go-round action in the spring when the government gave ICBC $181 million from an empty treasury and immediately borrowed it back at 10 per cent interest.

Make of it what one may, the good news is that, appearances in Dr. McGeer's figures to the contrary, ICBC is likely to have a surplus this year, and if it does, the money will be returned to the motorists. It would be helpful, though, if frequently and clearly we were told the score.

Onward and upward

ACTION on the Clover Point sewage outfall and the strong possibility of a forward move being made in Hartland Road garbage dump operation come from the latest meeting of the Capital Region Board. Who says all of the news is bleak?

The acceptance of a $3.3 million tender for a pumping station at the Dallas Road pollution point means a beginning of the end to the fouling of the scenic shores that has long been the disgrace of Victoria.

And in garbage, the apparent enthusiastic receipt of an engineering report on a pyrolysis system of solid waste disposal indicates steps will be taken away from further despoiling of the attractive Highland's forest fringe of the provincial capital.

Already approved in principle by the board's public works committee, the report will be dealt with at the next meeting of the main body, after members have had time to study its contents.

The pyrolysis processing of household waste is, as has been stated in these columns before, a "capital garbage idea" that has been tested in various parts of the United States with marked degrees of success.

The big thing going for it is its recycling of waste to either a heavy bunker-type oil or methane gas, both of a quality suitable for industrial use. Intense heat is used in the process and because there is a virtual absence of oxygen in the burning, there is little atmospheric pollution.

The $12 million estimated cost of such a plant could be defrayed partly by the sale of the fuel it produces, as has been pointed out by Alderman John Goult, works committee chairman, although the income might be needed to pay additional costs of sorting garbage.

Not all waste materials are suitable for pyrolysis and what is not leaves a problem. The regional board might continue to use the Hartland dump which, according to Goult, has little more than three years of efficient use left under the present amount of waste it is taking.

Hopefully, some other answer may be found. As improved as the Hartland land-fill is over conditions that existed a few years ago, it still leaves something to be desired for what should be the Saanich Peninsula gateway to the Highlands where, eventually, housing for Greater Victoria must spread.

The sooner it is planted and made to fit in with its wooded surrounding, the better it will be for southern Vancouver Island living.

But first things first.

Far-out U.S. thinking

Back in the British fold

By McKENZIE PORTER from Toronto

It may seem incredible but it nevertheless is true that in this 200th anniversary year of the American Revolution some United States citizens still hanker for a restoration of the British crown.

The souvenir program of the Shaw Festival, Niagara-on-the-Lake, Ontario, enfolds a facsimile of an advertisement bearing the imprimatur of The Committee For Re-Union With England, an organization proclaiming headquarters at 16E Main Street, Richmond, Virginia.

★ ★ ★

The advertisement, first published last year in **The Pennsylvania Gazette**, the alumni magazine of the University of Pennsylvania, appears alongside comments on **The Apple Cart**, the play in which George Bernard Shaw raises the possibilities of a re-integration of Great Britain and the United States of America.

The CRE declares that the "agitators" who led the American Revolution "betrayed the entire Western World" because they encouraged "radicals" in France, Russia and China to re-model their countries by similar "blood baths." If the American Revolution had been lost, says the CRE, there would have been no American Civil War and no First and Second World Wars. Germany would not have dared, says the CRE, to attack a Britain in such a strong position on the western side of the Atlantic.

★ ★ ★

Tyranny and cruelty, says the CRE, followed the American Revolution. While slavery was abolished in the British Commonwealth in 1807 it was not until 56 years later that the U.S. followed the example. United Empire Loyalists who opposed the revolution, were tarred and feathered, robbed of their property, thrown into prison without trial and then murdered or driven into exile.

"For 200 years," says the CRE, "we have been deceived and bullied into believing that violent, hot-headed men like Patrick Henry, George Washington and Thomas Jefferson were heroes." The CRE adds: "The corruption in high places, the putrescence of our political institutions and the decay of our country's moral fibre, all originate in the self-serving and extremist acts of our rebellious founding fathers."

The CRE calls for the cancelling of the bicentennial celebrations, restoration to heirs of United Empire Loyalist property and the petitioning of Elizabeth II for re-admission to the Empire.

In the play **The Apple Cart**, Bernard Shaw visualizes American overtures to Britain as less contrite. The American ambassador says to the King of England: "One of our conditions will be that you shall be Emperor. King may be good enough for this little island but if we come in we shall require something grander." The ambassador reminds the king that since Americans own most of Britain's business and Britons own much of America's business, re-union would be merely nominal.

"Nominal!" exclaims the king. "You call amalgamation nominal? What will Germany and France say?"

The ambassador: "I suppose you mean by Germany the chain of more or less Soviet Republics between the Ural Mountains and the North Sea. Well the cleverest people in Moscow and Berlin are trying to federate them and it is fully understood between us that if we don't object to their move they will not object to ours." As for France, says the ambassador, "So long as Paris is full of Americans and Americans are full of money all's well from the French point of view."

★ ★ ★

Shaw wrote those lines in 1933. Before dismissing the American Committee for Re-union With England as a bunch of crackpots it should be remembered that almost every one of the other unpopular causes Shaw championed finally became victorious.

Toronto Sun Syndicate

Controlling Turkey's poppy-growing

UN launches opium offensive

By THOMAS LAND, The Observer, London

Alarmed by the increase in drug abuse in the wealthy cities of North Europe, the United Nations' Fund for Drug Abuse Control is about to provide $2.6 million assistance to Turkey under two agreements aimed at controlling local opium poppy growing.

One of the agreements provides for $1.9 million aid for the installation of a sophisticated photographic system to identify and locate illicit poppy cultivation. The second agreement is for $700,000 to finance the expansion of a telecommunications system in two of the seven provinces where Turkey recently resumed opium poppy cultivation after a short-lived total ban.

★ ★ ★

Both agreements were signed by Jacobus de Beus, executive director of the UN fund, and Coskun Kirca, the Turkish ambassador. The Turkish envoy said he was satisfied with the strict controls imposed by his government on opium poppy production aimed at keeping the industry out of the hands of drug smugglers. A UN technical mission is about to go to Ankara for discussions on implementing the international assistance program first provided by the fund last year, just a year after Turkey lifted the production ban on opium.

Specialists in Geneva believe that Turkey will receive more international assistance for the establishment of modern facilities to store and process opium.

The success of the control measures depends on the use of unlaced poppy capsules for the production of morphine. Traditionally, peasants cut open the poppy pods themselves and scrape out the gum, the raw material of morphine base from which heroin is made Under the new rule, the uncut pods are sold on the stalk for factory processing.

In order to obtain sufficient quantities of morphine, the traffickers would have to secure large amounts of stalks through clandestine channels. But the transport, storage and processing of the stalks is expensive. The establishment of modern industrial facilities requires major investment, although nothing like the recurring $35 million raised by the United States for the compensation of farmers for loss of income under prohibition of poppy cultivation.

The UN's International Narcotics Control Board says that "Turkey has already requested, and received, multilateral assistance for the study of some of these problems. It will require more substantial aid. The international community will certainly wish to aid Turkey to pursue a policy in whose success it is so vitally and directly interested . . ."

★ ★ ★

There is no evidence of Turkish opium entering the illicit trade, but the board says Western Europe is experiencing a disturbing increase in drug abuse. Holland has emerged as the unchallenged centre of illicit supply and distribution of drugs in Western Europe, attracting large numbers of foreign customers — mainly youth from North America and other parts of Europe. Traffickers supplying that desperate market appear to have changed some of their routes and methods of operation.

Cannabis of Moroccan origin tends now to come via France rather than Spain, and from the Middle East via Italy rather than the Balkans. Heroin from South-East Asia is arriving in growing quantities in Holland, the board says. Carried by air, particularly from the Malayan peninsula, it is transported to Amsterdam by car or by train from a neighboring country in which the couriers had landed.

The suppliers have taken to converting opium into morphine or heroin close to the areas of illegal and uncontrolled cultivation. It is possible, the board considers, that the traffickers are endeavoring not only to diminish the risks of interception by reducing the volume of goods to be transported but also to diversify their sources of supply.

"The traffickers are extremely ingenious and quick to devise other routes and other methods once they have been detected by the enforcement services," says the board. Increasingly substantial seizures of brown heroin in Western Europe have thus clearly identified the use by the traffickers of an air route originating from Malaysia, replacing the traditional supply of the Turkish produce.

Washington Calling

Fatal overconfidence

By MARQUIS CHILDS

The amateur counters and the professional computer programmers are already hard at work on estimates of the electoral vote in a Jimmy Carter-vs.-Ford or a Jimmy Carter-vs.-Reagan contest in November.

On one thing they are in general agreement. As the Democratic presidential candidate, Carter will carry the farm states including even that Republican bastion, Kansas.

Facing the hazards of weather and the edicts of Washington, farmers are always "aginners." This year they have highly particularized reasons to be mad. First and foremost is the hold-back on grain sales to the Soviet Union.

★ ★ ★

Related to this is the insistence that the grain be shipped in American bottoms, adding greatly to the price and a reason for a Russian hold-back. The power of the maritime unions in this connection hardly endears unionism to the prairie states.

The farm states were a crucial factor in Harry Truman's astonishing upset victory in 1948. He came down hard for 100 per cent of parity for principal farm crops while his Republican opponent, Thomas E. Dewey, stood on 80 per cent. This was in itself almost enough to insure an electoral harvest in the farm belt.

Any resemblance between 1948 and 1976 stops here. This time there is not merely confidence of victory in November but, as some Democrats fear, overconfidence which could result in a relaxation of effort with fatal results.

National Democratic Chairman Robert Strauss has in three and a half years done an extraordinay job of pulling together the warring factions of the party left in the aftermath of the shambles of 1972. It was not one party but two or three parties. Travelling in 30 states and working with Democratic officeholders from governor on down, he has put together a united front prepared to work for a moderate centre candidate.

★ ★ ★

At the same time, however, Strauss is trying to examine as objectively as possible the outlook for the big contest. He shares the feeling that Ronald Reagan might be a more formidable opponent than President Ford. If Reagan should pick John Connally as his vice president, his chances of carrying Texas, where he won a big primary victory, would be greatly enhanced.

Then carrying California, his home state, with the rest of the west, where he is strong, and with a good chance in conservative Florida, Reagan could win. This is the sober arithmetic troubling those who fear overconfidence. This same arithmetic may well enter into the calculations of the delegates to the Republican convention in Kansas City.

With the advantage of a candidate virtually certain a month in advance of the convention, and with a platform that with a few exceptions conforms to Carter's views, a campaign is being geared up to enlist all elements of the party.

Putting aside his own presidential ambitions, Sen. Hubert H. Humphrey is expected to go around the country addressing himself in particular to organized labor where he has his greatest strength.

Regardless of whether the opponent is Reagan or Ford, California is a question mark. Gov. Edmund G. (Jerry) Brown continued his campaign long after the Carter bandwagon had taken on board virtually all of the other primary opposition. But if Ford cannot carry his own state for the national ticket — or if he does not make an all-out effort — his own political future will not look promising.

★ ★ ★

As for the South, regional pride plus the prospect of a united party should go a long way. Gov. George Wallace, in his dignified speech calling on his delegates to vote for Carter just after the Ohio primary, surely did a lot to restore Alabama to the Democratic column. Georgia, with some conspicuous holdouts, is bursting with pride over the native son, the peanut farmer from Plains. Momentum, a word that kept cropping up in Carter's primary campaign, could mean a lot in a region so long turned off from the Democratic party.

As that ancient political adage goes, you pays your money and you takes your choice. Money is not likely to be a problem in either party this time. There will be a lot of double givers. That is to say, those who split their contributions, wanting to make sure that, whoever the man to occupy the White House for the coming four years, he will have at least a pledge of their good intentions. This time, if the campaign financing law can be circumvented without the consequences visited out of 1972 on so many corporations, it will be more than ever a gamble.

Copyright, 1976, United Feature Syndicate, Inc.

The hunt continues

More World War Robinson Crusoes

By MARK MURRAY from Tokyo

For some members of Japan's old Imperial Army, the Second World War still remains a reality. To the discomfort of many Japanese who would like to forget the war, small bands of war-time stragglers are still living a Robinson Crusoe style existence in the jungles of the South Pacific.

Two government-ordered searches are currently underway. In the Solomon Islands, a Japanese team is looking for up to eight Imperial Army holdouts, while reports are being investigated of two more ex-soldiers hiding on New Britain, north of Papua-New Guinea.

In the Solomons, there have been regular reports over the years of strange men emerging briefly from the jungle on the island of Vella Lavella in search of food, either singly or in a group. Islanders have described them as bearded, bare-footed and wearing nothing but ragged loincloths.

Twice this year there have been such sightings, finally prompting the Japanese government to send out a search mission to repatriate the stragglers (if that is what they are) some 31 years after the war ended.

Both the Solomons and New Britain were the scene of bitter fighting as the allies started their counter-offensive through the Pacific that was to lead to Japan's total defeat. The tide moved so quickly that many isolated garrisons, determined to fight to the death, were simply bypassed and left to their fate. Evacuation, in some cases, didn't occur until some time after the war ended.

Some soldiers, however, chose to melt into the jungle, perhaps motivated by a sense of shame that they could not return home after failing their emperor by not averting Japan's first-ever military defeat. There was also shame that they didn't have the courage to commit suicide to atone for this failure as a good Samurai warrior was expected to do.

On New Britain, the initial search will be at the site of a war-time Japanese fortress where the two suspected stragglers fled earlier this month after being sighted by local school children apparently collecting drinking water at a jungle stream. The area is now totally overgrown with jungle, making a search a tedious business.

The local province commissioner, Oscar Tamur, reported to the Japanese ambassador in Port Moresby that he had cut away some trees in the area and located a tunnel used during the war by the invading troops.

He found Japanese cooking utensils and other articles of daily use — which appeared to have been used recently, but he failed to establish the whereabouts of the two runaways.

The search may not be easy. According to a former army captain who was with the New Britain war-time garrison, the Japanese defenders developed a complicated fortress of 23 inter-connecting tunnels.

The stragglers were presumed to be part of a detached unit of the Imperial Army's 38th division which was virtually destroyed in fighting with an Australian brigade that landed on New Britain in March 1945. A large number of missing were reported when the remnants of the units were eventually repatriated after the war.

The sudden reappearance of former Imperial Army soldiers after three decades of peace has proved an unsettling experience for the Japanese. The first to shock the nation was Sergeant Shoichi Yokoi, captured on Guam in January 1972.

The Japanese tried to convince themselves he was unique. He wasn't. Two years later intelligence agent Lieutenant Hiroo Onoda was finally persuaded to give up his one-man continuation of the war on the Philippines island of Lubang.

OFNS Copyright

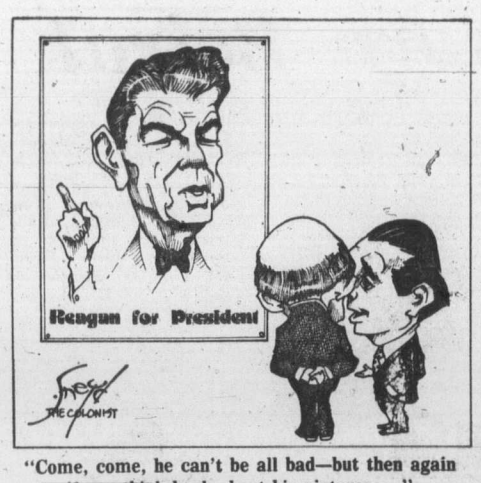

"Come, come, he can't be all bad—but then again if you think back about his pictures. . ."

"I'll bet Getty wasn't as rich as everyone says. There's only been one will."

U.S. officials still uneasy about Italy election results

By BRUCE LEVETT from Washington
The Canadian Press

United States officials are still uneasy about the way the Italian elections turned out.

Many are unhappy about the big gains by the Communists despite repeated warnings by U.S. government leaders that Italians should not allow the Communists to form part of the new government.

So far, it appears that the right-of-centre Christian Democrats may be able to continue their post-war control of the administration, though faced with a larger Communist opposition in the Chamber of Deputies. The major question is whether the Christian Democrats can persuade sufficient numbers of the smaller splinter parties to form part of a credible coalition.

President Ford, campaigning in Indianapolis, said: "The opportunity for continuation of democratic government in Italy has been preserved."

However, Secretary Henry Kissinger suggested in Paris the vote was indecisive and had not fundamentally changed the basis of his concern over Communist influence.

"The essential problem which we confronted in the spring has not been fundamentally changed," he said.

"The possibility exists on the basis of the election to form a coalition of democratic parties, since there is something like 56 per cent of the parties that are neither Communist nor Fascist.

"It is now up to the Italian political parties to decide which way they want to direct Italian politics."

But despite Kissinger's remarks, many observers question whether the Christain Democrats can govern without Communist co-operation.

★ ★ ★

While the Communists wait in the wings, the Christian Democrats have to deal with a national economic situation that may require tough internal belt-tightening that may prove highly unpopular with the Italian public, especially the Communist-oriented trade unions.

Without Communist persuasion Italian workers may not be convinced they should accept new austerity measures, including wage restraints, at a time of high inflation.

★ ★ ★

If finally the Christian Democrats do agree to allow Communists to participate in the administration, despite all the party has said about rejecting Communist courtship, the government may be faced with fresh worries about the flight of Italian capital.

The mere thought that the Communists might have succeeded in the general election brought many Italian industrialists to the point of getting their money and some of their operations out of the country.

Many surveyed Canada and the United States for investment opportunities. Authorities noted there had been a steady exodus of Italian funds and industrial brains, principally to North America, before the vote.

Should the Communists finally push their way into the government, it is likely this flight from Italy may increase, adding to the country's economic problems.

To the editor

To be considered for publication in entirety or in part, letters to the editor should be on subjects of general interest. Preference will be given to those that are brief and to the point. Pen-names will be used, if requested, but all letters must be signed by the writer whose address also must be included.

Decision decried

When are decisions regarding hospital services to this community going to be based on logic, reason, and sound planning practices rather than on political expediency? Many doctors in the region point to the Eric Martin Institute, Glandale and the Saanich Peninsula Hospital as glaring examples of political folly yet we are once again faced with a desperately needed hospital being placed on a site which meets few of the accepted planning criteria and is in a valuable greenbelt area.

The land at Helmcken Road may be cheaper than some other but, until he is given a firm estimate of off-site costs, the taxpayer cannot be certain just how much of his money is being saved. During recent debates in the legislature on hospital budgets, the Minister of Health stated (Hansard May 25-76) that it would cost $200,000 to provide sewer services to the Helmcken Road site by connection to the sewer service at Burnside Road. The minister seems unaware that this system does not have sufficient capacity to accept the additional load and costings for alternatives range from $34-4,000 to $642,000 according to newspaper reports.

Traffic congestion on an already problem section of the Trans Canada Highway would be greatly compounded by the addition of an acute-care hospital and the ancillary services it would attract, and plans to widen the highway, we are told, have been shelved for the present. Firefighting services, admirable though the present volunteer service is, could hardly be expected to adequately meet the needs of a large modern hospital.

This area was accepted as greenbelt land as recently as March, 1976, when the View Royal Community Plan was adopted by Order-in-Council. This pleasant green buffer zone, given by the Provincial Government with one hand is being removed (or at least eroded) by this same government with the other.

I appeal to the politicians, just this once, to listen to their planners, the community's doctors and other thinking and concerned citizens who know that if there is one place an acute care hospital should NOT be built that place is Helmcken Road.

JEWEL RODSTROM,
927 Walker St.,
Victoria.

Above law?

It is disgusting to see the flagrant misuse of position and power by the two factions of those employed in Canada's air transportation. Namely pilot members of CALPA and the air controllers. Both groups seemingly regard themselves as "above the law" and immune from any influence or direction in their affairs other than their own "divine right" to give or to withhold their well-paid services, the public be damned!

The pilots say they cannot rely on the "disturbed" air controllers to do their jobs properly and safely. This is akin to stating that each controller should have a mental and physical stability test every time one of them reports for work (the right kind of ketchup may not have been served for a meal that day!) A more likely explanation is that pilots regard themselves as "eagles" of the airways and no mere "sparrows" are going to ruffle their feathers, or usurp their right to reign supreme.

As for the air controllers, they also are a law unto themselves and what will prevail as "working conditions" throughout Canada, will alone be the decision of their majority.

Pick of Punch

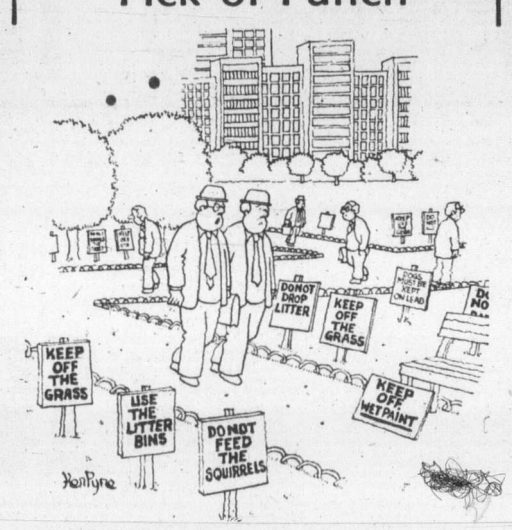

"That's what I like about strolling in the park during my lunch hour—I get a marvellous sense of freedom when I get back to my office."

The language issue is phoney and no threat to passenger or crew safety unless these people choose to make it one. English still remains an official language for at least all commercial flights everywhere in Canada. So who cares if alternative French is allowed for air/ground communication in Quebec? No commercial pilot or controller is going to risk his neck or his job by screwing up safe landing and takeoff and other flight procedures. It is to be hoped that adequate punishment is available and can be meted out to all the "navel-watchers" in both of these essential air services for the distress, great inconvenience and money losses they have caused on such a wide scale to would-be passengers, industry, government and taxpayers generally.

"Fun and games" should be paid for by the players, not the victims!

G. I. POWELL,
110-1680 Poplar St.,
Victoria.

How odd

Prime Minister Trudeau seems to value the lives of convicted murderers far more than the lives of airline passengers. How odd . . .

FRIEDA KERFOOT,
6244 Rodolph Rd.,
Victoria.

Takeover

The planes are grounded over bilingualism. This act has cost the Canadian people many millions of dollars and much unrest. We also have the French metric system which I wonder just how many Canadian people wanted. Now we hear that the next move is to revamp our courts after the French system wherein the judge practically runs the whole show and lawyers are merely clerks of the court. It seems that it is about time that the people of Canada got together and put a stop to this takeover by one province. Canada is composed of ten provinces. Can we not insure that our federal government in the future will be a complete ten province democracy?

If this letter appeared in all Canadian newspapers, I would be willing to wager that the correspondence I would receive would run two to one in favor of these views.

G. HEATHFIELD,
4064 Carey Rd.,
Victoria.

Success!

Success to the air controllers and pilots in their fight against the use of two languages in the control towers of Canada's airports!

We are informed by pilots that bilingualism spells danger in the air. For this reason English has become the technical air language of most foreign countries.

How does one understand the thinking of a prime minister who allows ruinous postal strikes to last weeks and months — yet the minute the French language is threatened, gets out several court injunctions in 12 hours?

It appears that "safety-first" must give way to "French-first."

I feel we should drop our usual apathy and take a stand with the pilots and controllers, by writing or wiring our M.P.'s.

EILEEN LEAROYD,
407 St. Charles St.,
Victoria.

"Are you the wise guy who's been inquiring for a classroom."

Conscience

Trudeau's emotional statement, "The deaths of those executed by the state will be on the consciences of those who vote against the bill, etc.," is utter nonsense.

Pierre may not realize that we live in a democracy; therefore it should be on the consciences of 80 per cent of the population.

If paroled murderers commit repeated crimes, their victims should be on his and his bleeding hearts' consciences, for those crimes could have been prevented!

W. SCHULDES,
R.R. 1, Victoria.

No War

Your Correspondent Ernest Dalzell must be subscribing to newspapers much different from those I've been reading.

In his letter to The Daily Colonist on June 5th, Mr. Dalzell says he's "somewhat amazed at the minimal coverage the BCGEU is getting from the media relative to activities within the union."

The complaints from some of the union's Victoria area members about the affiliation vote to the National Union of Provincial Government Employees (NUPGE) have been thoroughly and quite properly publicized in Victoria's newspapers and radio and television stations. These reports have been balanced with accounts of the union's responses to the complaints, leaving nothing more to be said now about the issue.

Mr. Dalzell also says quite mistakenly that the BCGEU seeks to make war upon the recently-elected provincial government and implies that the news media are withholding information about our battle plan.

The elements of this alleged plan, as darkly perceived by Mr. Dalzell, are a change in the union's dues structure, our purchase of a new headquarters building, a recent advertising campaign by the BCGEU and mention of NUPGE's membership of 110,000.

It is the purest of balderdash to say that these developments add up to a conspiracy to do battle with the government.

The modification of the dues, approved at the union's June, 1975, convention (six months before the election of the government) was only to remove the $10 ceiling on the union's dues levy of one percent of a member's basic salary.

Our decision to buy a larger headquarters building, prompted by the growth in BCGEU membership and resulting expansion of union services, was also made several weeks before the election last December. Besides, if we were spoiling for a fight with the government, wouldn't we be beefing up our strike fund instead of buying a new building? New offices are fine and dandy but they don't help to tone up a union flexing its muscles for a labor dispute.

The advertising campaign was undertaken solely to draw attention to the great number and diversity of public services provided by BCGEU members.

The reference to NUPGE's membership served only to indicate its potential in such areas as research and the exchange of contract information among affiliates and in establishing a national voice for provincial employees.

Under NUPGE's constitution, the member organizations retain total autonomy in negotiations with their separate provincial governments. In the BCGEU-government confrontation conjured up by Mr. Dalzell, NUPGE would be powerless to help the BCGEU.

All of this information has been adequately reported in the Victoria media confirming my belief that Mr. Dalzell is reading different newspapers. He's also been peering into a cracked crystal ball.

JOHN L. FRYER,
General Secretary.

Reminder

Re the current air traffic dispute:

I wonder if any of our politicians can tell us exactly how many lives and how much money a Quebec vote is worth to them?

Does J. Chretien really know more about air safety than Canada's pilots and air traffic controllers? Does Otto Lang?

Does the Quebec vote mean so much to Joe Clark that he has to keep his mouth shut about the present situation?

Is there any elected official, in this country, with the guts to say stop the Bi-and-Bi waste?

I urge everyone to write, wire or phone your Member of Parliament and tell him to start representing you. He is your employee but obviously needs to be reminded of the fact!

J. KERR,
Victoria.

Obvious

A word to Mr. Jack Davis, who professes to find my letter re ferry rates in the Colonist for June 9 "misleading."

He conveniently forgot to mention that the $4 to $5 fares were not yet instituted when my letter was written.

And nowhere did I state (as he implies) that any fare was $17.50. What I did say was that if one bought the new commuter books, costing $25 and valid for only one month, and then made only two trips in that month, each trip would cost the ticket-user $17.50. This should be obvious to any child who can divide by two — or even to a cabinet minister.

ISLANDER

Policy

I wonder how many people in the area have had the opportunity to read or hear some of the constitution of the Social Credit Policy of British Columbia. Here are some that I think are important to us as citizens of a democratic and very progressive country:

To foster and encourage the universally recognized principles of Christianity in human relationship.

To ensure responsible and effective government in Canada, so that the people will gain the results they desire from the management of their own affairs.

To study the principles of the Social Credit Policy and their application in British Columbia and Canada.

To expose and oppose any attempts to weaken the democratic institution of the people by means of centralization of power, to oppose, and attempt to spread or imprint the seed of hatred, be it class, racial discrimination, or religious prejudice among the citizens of the Province of British Columbia.

To secure freedom from oppressive debt and taxation by obtaining the economic security which the vast resources of Canada can provide for her people.

To abolish poverty and privation.

To provide people with effective organization for obtaining information on matters essential to their welfare and taking united action to assert their democratic will.

Let it be known to all that "A membership in the British Columbia Social Credit Party is not a card for special privileges . . . it is an obligation of service to our province . . . a commitment to the rights of the individual . . . and equality of opportunity for all . . ."

P. M. BROWN,
Port Coquitlam.

full of color

Annuals to brighten any garden . . . cut armfuls of bright beautiful flowers for your home . . . Best of All They're on

Prices in Effect till June 30

SALE

8 baskets to a flat mix or match 8 baskets 2.99

3000 FLATS TO CHOOSE FROM

FUCHSIA PLANT SALE 69¢ ea.

HARDY MUMS
Start to bloom in August. Continue their lavish color display till frost. Fine blooms for cutting and so long lasting. 10 varieties.
SAVE 50% 39¢ EACH

GREEN PEPPERS
6 to a basket SALE ..... 69¢

TOMATO PLANTS
Early Varieties
6 to a basket SALE ..... 49¢

WINTER VEGETABLES
Cabbage, cauliflower, sprouts etc. Basket ..... 69¢

IMPATIENS
The best free-flowering for that shady area. Clear sparkling jewel-like flowers.
Reg. Price PER BASKET 95¢

The Quality You Would Normally Expect from Cedar Hill

PATIO TUBS
Planted full of color.
4.95 each

Cedar Hill
NURSERY and GARDEN CENTER
1551 CEDAR HILL CROSS ROAD
Half Block West of Shelbourne

CLOSED THURSDAY, JULY 1st

CHARGEX

OPEN MON.-SAT. 9-5:30 SUNDAYS 10-5

AFRICAN MARIGOLDS
Most spectacular and easy to grow. Strong stems, lavish in their flower quanitity. Unsurpassed for cut flowers. Yellow, gold or mixed.
SALE Full flat 48 plants 2.99

ZINNIAS
Are outstanding among garden flowers for sheer ease of culture and fast growth. And for season-long harvest of magnificent bloom they are unmatched. They love a sunny spot and almost thrive on neglect. Remarkable as a cut flower as they last a remarkably long time. Seldom encounter any problems from disease or insects. Dwarf varieties too.
SALE Full Flat 2.99

DAHLIAS
Dwarf bedding, bright masses of exquisite colors. Nice for cutting. Will form tubers for next year.
SALE Full Flat 2.99

LOBELIA
Fine for border edging and rock gardens. Nice in partial shade too. Trailing or compact.
SALE Full Flat 2.99

NEMESIA
Large flowering mix dwarf and free flowering. Fantastic colorful annual that will flower till frost.
SALE Full Flat 2.99

PETUNIAS
Superb types with large flowers on compact plants. Very showy for bedding, pots and window boxes. Grow happily in almost any soil. 40 varieties to choose from.
SALE Full Flat 2.99

SNAPDRAGONS
Nice cut flower.
SALE Full Flat 2.99

6-25

New clashes engulf war-torn Beirut

BEIRUT, Lebanon (UPI) — Christian rightists launched a new wave of attacks against two Palestinian camps in southeastern Beirut Friday but the defenders turned them back with blasts of artillery fire and said they were "holding out well."

The clashes continued to spread, engulfing all of the war-torn capital. Fierce house-to-house fighting erupted in the shattered commercial and port districts and mortars thundered throughout the day from the western sector.

Leftists and Palestinians attacked Christian areas in retaliation for the four-day-old assault on the Tal Zaatar and Jisr Al Pasha refugee camps in southeastern Beirut.

Casualties were estimated at 75 dead and 145 wounded over the past 24 hours.

The Palestinians, cut off from outside assistance, said they beat back the 10th assault on their embattled camps and were "holding out well, but weakening after four days of combat."

"Our artillery scored direct hits on their positions, knocking out at least one tank and forcing them to leave behind many casualties," a Palestinian communique said.

The Christian Phalangist party charged that Libyan troops in the country as part of an Arab peacekeeping force fought for the Palestinians in battles in the suburb of Chiah. They said four Libyans, wearing green helmets and peace force bands, had been killed.

A Palestinian spokesman said the claims of the Phalangists, who have long opposed Libyan and Arab intervention, were "ridiculous."

Beirut airport reopened Thursday for the first time in 16 days and the terminal was crowded with Lebanese and foreigners seeking to flee the latest round of fighting. A Middle East Airlines spokesman said all flights to European and Arab capitals were fully booked for the next two weeks.

Syrian troops, meanwhile, were due to begin a limited withdrawal from their positions around the leftist-held ports of Sidon and Tripoli and from the mountains northeast of Beirut under the terms of a four-day timetable negotiated by Libyan Premier Abdul Salam Jalloud.

The Syrians completed the first stage of the withdrawal Thursday, pulling out an estimated force of 700 men and 91 vehicles from Khalde south of Beirut airport.

Diplomatic sources said two Syrian units "of unspecified size" withdrew from positions around Sidon but it was unclear just how far they had gone.

"Certainly, the Syrians are going through the motions of withdrawal but whether they are serious remains to be seen," the sources said.

There was no sign of any further Syrian withdrawal. Western reporters touring the mountains said that Syrian tanks had dug in on both sides of the highway around Sofar, 15 miles east of Beirut, and showed no sign of any preparations to pull back.

The leftist radio confirmed a Syrian withdrawal from Khalde but charged that the Syrians were marching on Aioun Simane in the mountains 30 miles northeast of Beirut.

The Syrians have 15,000 troops in Lebanon and the Palestinians still are highly distrustful of their intentions. They fear the renewed fighting may give them a pretext for delaying their withdrawals or even returning in greater force.

—AP

Load off his mind

Steve Beidler had 66-inch waist and weighed 467 pounds. Diets didn't work and he admits he was a "foodoholic." But now, thanks to gastric bypass operation, Beidler is 234 pounds lighter. He says being fat wasn't fun and being thin is worth all the effort.

Rhodesian chief 'neck in noose'

MAPUTO, Mozambique (UPI) — President Samora Machel told an Independence Day rally Friday "the noose is already around the neck" of Rhodesian Premier Ian Smith and Mozambique will help black nationalist guerrillas until they are victorious.

Machel spoke before a cheering capacity crowd of 60,000 at the flag and banner bedecked Machava stadium outside Maputo during celebrations to mark Mozambique's first anniversary of the end of more than 400 years of Portuguese colonial rule.

"The noose is already around (Rhodesian premier) Ian Smith's neck. All that remains is for it to be pulled tight," said Machel., who closed his country's western border with Rhodesia in February and proclaimed a state of war.

His remarks drew the loudest cheers of the afternoon from the crowd.

Turning to South Africa, he said the recent riots in Soweto "are the start of the South African liberation struggle."

The rally began with a display of traditional dances in which children and old men and women dressed in tribal costumes danced to throbbing drums.

Behind the dancers was a military honor guard standing to attention with gleaming silver swords drawn and held before their faces, and bearing Soviet and Chinese-made weapons.

Addressing the crowd for two-and-a-half hours without notes, the president reviewed his government's accomplishments over the past 12 months which include wide scale nationalization of various professions, the abolition of private schools and land rent and the turning over of rented homes and apartments to the poor.

"More has been accomplished during one year of independence than was accomplished during centuries of colonial rule," Machel told the crowd.

Swim ban off on Long Island

NEW YORK (AP) — After nearly two weeks of beaches strewn with sewage, sludge and other debris, the Atlantic Ocean off most of Long Island is safe for swimming again, health officials say. The swimming ban has been lifted on most of the 70 miles of Long Island beaches that were contaminated by pollution that apparently came from several sources.

Value THIS IS IT!

MONASTERY FURNITURE comes in ready-to-assemble kit form. Sofas, chairs, tables, ottomans available in oiled walnut stain finish or unfinished natural pine.

See our selection at 942 Fort St.
OPEN: Mon.-Sat. 10 a.m.-5 p.m., and Friday evenings 7-9.

6-25

monastery furniture

FOR VALUE AND SERVICE
ALL ROADS LEAD TO

FIR LUMBER AT LARGE SAVINGS

S4S	8 Ft. Reg.	8 Ft. Sale	10 Ft. Reg.	10 Ft. Sale	12 Ft. Reg.	12 Ft. Sale	14 Ft. Reg.	14 Ft. Sale	16 Ft. Reg.	16 Ft. Sale
2x4	1.60	99¢	2.00	1.49	2.40	1.78	2.80	2.07	3.20	2.37
2x6	2.40	1.78	3.00	2.22	3.60	2.67	4.20	3.11	4.80	3.55
2x8	3.20	2.38	4.00	2.97	4.80	3.57	5.60	4.16	6.40	4.75
2x10	4.64	3.67	5.80	4.58	6.96	5.50	8.93	6.42	9.28	7.35

All The Above Standard and Better Grade
From Top of Package Only

GIVE YOUR CAR A TREAT. Here is a 20'x12' CARPORT Package to attach to your house.
Lumber, Fiberglas Roofing, Nails, Bolts and Gutter. Plus construction Drawing.
Will Be Regularly Priced at $250.00
INTRODUCTORY PRICED AT 199.00
SEE MATERIAL LIST FOR DETAILS

Don't let the sun fade your drapes or furniture. Install these attractive
VINYL REED ROLL-UP BLINDS
White, Green, Yellow
10' wide 6' high, Reg. 24.75 .... SALE 20.45
8' wide 6' high, Reg. 21.85 ..... SALE 16.59
6' wide 6' high, Reg. 15.55 ..... SALE 12.75
WHILE STOCKS LAST
4' and 3' wide also in stock.

It can be within your reach when you use one of these sturdy
WOODEN STEP LADDERS
6'0" high Bucket Platform Reg. 20.05 ..... 16.88
supplies limited

Looking for a quick way to ceiling the basement? — Here's the answer
48"x48"
SQUARETEX PANELS
Easy to install
Looks like 12x12 Tiles ..... 2.99 EACH
IF YOU REQUIRE STRAPPING, WE HAVE IT

This is the SHORT of it all
These Common FirHemlock Shorts can find a hundred and one uses in your home and garden. Domans usually has a good supply priced right. Shorts all 6'0" long.
1x2 ..... 25¢
1x3 ..... 30¢
1x4 ..... 36¢
1x6 ..... 54¢
1x8 ..... 82¢
2x3 ..... 49¢
2x4 ..... 55¢
2x6 ..... 99¢
2x8 ..... 1.39

HANDYMAN or CONTRACTOR! CHECK THESE PRICES
PARTICLE BOARD
UNDER-LAY GRADE 48x96 Sheets — 3/8" .... SHEET 3.80 ANY NUMBER
The Interior Board with 101 uses. — 1/2" .... SHEET 4.20 ANY NUMBER
At These Prices It's Worth Stocking Up Today — 5/8" .... SHEET 4.80 ANY NUMBER
3/4" .... SHEET 5.90 ANY NUMBER
FULL SHEETS ONLY

RELAX — in these
CAPE COD CHAIR KITS
KD SPRUCE, INDIVIDUALLY CARTONED
8.88

An attractive wall can be yours at a very attractive price with
COLOR TONE WALL PANELS
48x96 Prefinished Light Medium Dark ..... 3.39 EACH
PRESENT STOCK ONLY

3/4" PLYWOOD SPECIALS
SALE PRICE
SEN. 48x96 ..... 32.50
ROTARY MAHOGANY, 48x96 18.76
BIRCH, 48x96 ..... 28.75
PRESENT STOCKS ONLY

CARPET REMNANT CLEARANCE
Yellow Flower Plush, 12x19, Reg. 302.69 SALE 173.75
Yellow Flower Plush, 12x12, Reg. 191.20 SALE 110.00
Green Mini-Shag, 12x9, Reg. 155.40 SALE 82.50
Patterned Plush, 15x16, Reg. 345.38 SALE 166.66
Orange/Red Recreation Room Carpet, 12x11, Reg. 140.00 SALE 71.25
Heavy Orange Shag, 12x18, Reg. 286.80 sale 132.00
Green Shat, 12x11. Reg. 161.33 SALE 91.25
MANY, MANY MORE IN STOCK

CHARGEX
USE YOUR CHARGEX
OR OPEN A CONVENIENT CREDIT ACCOUNT
OPEN 7:30-5:30 MON.-FRI.
8:00-5:00 SAT.

BUILD TOGETHER WITH

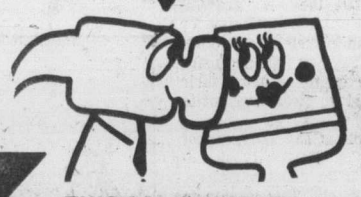

THIS SALE FINISHES 2ND JULY, 1976

DOMAN'S
280 BAY ST. 386-2151

6-25

GOOD NEWS!
STATION WAGON SALE

NEW 1976 PLYMOUTH COLT 4-DOOR WAGON

$121 DOWN
$121 FOR
48 MONTHS — or
$4292
SALE PRICE

1600 c.c. motor, 4-speed transmission, electric defogger, custom radio, whitewalls. Stock No. 9546.

NEW 1976 PLYMOUTH FURY 4-DOOR WAGON

$170 DOWN
$170 FOR
48 MONTHS — or
$5991
SALE PRICE

360 V8 motor, automatic, power steering, power brakes, electric defogger, custom radio, whitewalls, wheel covers. Stock No. 4051.

NEW 1976 PLYMOUTH VOLARE Premier 4-Door Wagon

$178 DOWN
$178 FOR
48 MONTHS — or
$6292
SALE PRICE

225 c.c. 6-cylinder motor, automatic, power steering, power brakes, electric heated rear defogger, custom radio, roof rack, whitewalls, deluxe wheel covers. Stock No. 2315

DEMO. 1976 PLYMOUTH GRAN FURY 9-Passenger Wagon

$208 DOWN
$208 FOR
48 MONTHS — or
$7385
SALE PRICE

360 V8 motor, automatic, power steering, power brakes, factory air conditioning, roof rack, custom radio, whitewalls, wheel covers. Stock No. 5513

DEMO. 1976 CHRYSLER TOWN AND COUNTRY 9-Passenger Wagon

$251 DOWN
$251 FOR
48 MONTHS — or
$8887
SALE PRICE

440 V8 motor, automatic, fully power equipped, light trailer towing package, AM/FM radio/tape deck. Stock No. 8053

USED WAGONS

PONTIAC '69
Safari Station Wagon
V8 motor, automatic, power steering, power brakes, custom radio.
Stock No. 21831
$1991 SALE PRICE — No Down Payment $73 For 36 Months

PLYMOUTH '71
Fury Station Wagon
V8 motor, automatic, power steering, power brakes, custom radio.
Stock No. 60661
$2481 SALE PRICE — No Down Payment $90 For 36 Months

DATSUN '72
510 Station Wagon
4-cylinder, automatic, custom radio.
Stock No. 87741
$2692 SALE PRICE — No Down Payment $98 For 36 Months

VOLKSWAGEN '73
Station Wagon
4-cylinder, 4-speed, radio.
Stock No. 85821
$2893 SALE PRICE — No Down Payment $105 For 36 Months

CHRYSLER '73
Town & Country Station Wagon
Fully equipped with factory air.
Stock No. 22441
$4995 SALE PRICE — No Down Payment $145 For 48 Months

DODGE '74
Crestwood Station Wagon
Fully equipped with factory air.
Stock No. 22211
$4995 SALE PRICE — No Down Payment $145 For 48 Months

MERCURY '75
Bobcat Station Wagon
4-cylinder, automatic, roof rack, woodgrain.
Stock No. 61571
$4495 SALE PRICE — No Down Payment $131 For 48 Months

PLYMOUTH '75
Suburban Station Wagon
V8 motor, automatic, power steering, power brakes, custom radio.
Stock No. 8914
$5395 SALE PRICE — No Down Payment $157 For 48 Months

PLYMOUTH '75
Fury Station Wagon
V8 motor, automatic, power steering, power brakes, radio.
Stock No. 8567
$4995 SALE PRICE — No Down Payment $145 For 48 Months

6-25

ALL MAKES — ALL MODELS

These Used Cars Are CITY TESTED! INSPECTED BY DIAGNOSTIC CLINIC AND CARRY 2-YEAR G.W. WARRANTY!

ALL PAYMENTS QUOTED BANK FINANCE AT 13.5% ANNUAL RATE

WIDE OPEN WEEKDAYS 'TIL 9:00 P.M.
SATURDAYS 'TIL 6:00 P.M.

USED CARS!

DODGE '68
Dart Sedan
V8 motor, automatic.
Stock No. 21521
$1991 SALE PRICE — No Down Payment $73 For 36 Months

PLYMOUTH '68
Belvedere 2-Door Hardtop
V8 motor, automatic.
Stock No. 22061
$1991 SALE PRICE — No Down Payment $73 For 36 Months

PONTIAC '69
Laurentian Sedan
V8 automatic.
Stock No. 85891
$1892 SALE PRICE — No Down Payment $69 For 36 Months

PLYMOUTH '69
Fury 2-Door Hardtop
V8 motor, automatic, power steering, power brakes.
Stock No. 83001
$1789 SALE PRICE — No Down Payment $65 For 36 Months

AMC '70
Hornet 2-Door Sedan
6-cylinder, automatic, power steering.
Stock No. 20461
$1789 SALE PRICE — No Down Payment $65 For 36 Months

MERCURY '71
Comet 2-Door
V8 motor, automatic, power steering, power brakes, radio.
Stock No. 23141
$1991 SALE PRICE — No Down Payment $73 For 36 Months

PLYMOUTH '72
Satellite Sedan
V8 motor, automatic, power steering, power brakes, radio.
Stock No. 22821
$1991 SALE PRICE — No Down Payment $73 For 36 Months

FIAT '73
4-Door Sedan
4-cylinder, 4-speed, radio.
Stock No. 88401
$1993 SALE PRICE — No Down Payment $73 For 36 Months

VOLKSWAGEN '74
Beetle
4-speed, bucket seats, radio.
Stock No. 8594
$2795 SALE PRICE — No Down Payment $81 For 48 Months

ENSIGN CHRYSLER PLYMOUTH

NEW AND USED CARS — YATES AT COOK
NEW AND USED TRUCKS — QUADRA at CALEDONIA

386-2411

(Dealer Licence) 495A

Toronto trading

TORONTO (CP) — The Toronto stock market was moderately lower Friday at the close of its lightest trading in 14 sessions.

Analysts attributed the declining gold market to uncertainty about the International Monetary Fund's gold auction scheduled for July 14.

A total of 134 contracts were traded on the options market, down from 151 Thursday.

City Savings and Trust Co. had the largest of the 30 block trades with 21,900 shares at $11⅛ a share.

C and C Yachts Ltd. was second with 20,000 shares at $4 a share, followed by a 12,000-share block of Moore Corp. Ltd. at $39 a share.

A trading halt was issued about 3 p.m. on shares of Manitou-Barvue Mines Ltd. pending news. The stock last traded at 70 cents a share.

The Toronto Stock Exchange said trading halts are continuing on shares of United Trust Co. and Unicorp Financial Corp. pending news expected early next week.

United Trust last traded at $5.50 a share and Unicorp at 85 cents a share.

Alberta Gas Trunk Line announced a purchase bid by its wholly-owned subsidiary, Algas Mineral Enterprises, for all issued shares of Pennant-Puma Oils Ltd., at $6 a share.

CLOSING AVERAGES

154 Industrials	188.74	—0.42
12 Golds	286.23	—3.58
29 Base Metals	90.07	—0.22
19 Western oils	234.32	—0.78

Volume 1.98 million.

BOX SCORE

	Fri.	Thurs.
Issues traded	576	582
Advances	153	181
Declines	187	156
Unchanged	236	245
New highs	8	11
New lows	13	12

ACTIVE STOCKS

Vol.		Close	Chge.
76745	Abbey Glen	6⅛	+ ⅛
45333	Moore Corp	38⅞	— ⅞
31480	Imp Oil A	23⅞	+ ⅛
24500	C and C Yachts	4.00	+.20
23900	City Sav and Trst	11⅛	+1⅝
22425	Can Pacific	17¾	unch
22188	Macmillan Bloed	28⅛	— ⅛
20895	Kaiser Resources	14¼	— ⅛
17075	Can Imp Bnk	24⅞	+ ⅛
13581	Alcan Alum	25⅞	unch

GROUP AVERAGES

Banks	284.00	+1.16
Beverages	264.27	+0.48
Chemicals	122.36	—0.65
Communications	372.37	unch
Construction material	197.43	unch
Food processing	273.67	+0.23
Gen. manufacturing	181.55	+0.32
Industrial mines	137.47	—1.032
Industrial mines	137.47	—1.04
Merchandising	340.63	—2.03
Oil refining	199.75	—0.49
Paper—forest prod	116.24	+0.20
Pipelines	172.23	—0.09
Real estate	167.44	—0.46
Steels	220.82	+0.30
Trust and loan	224.65	—0.32
Utilities	150.11	—0.33
Miscellaneous	131.17	—0.71

MARKET REPORT

Closing quotations for Friday, June 25, 1976

Quotations supplied by The Canadian Press, Richardson Securities, Pitfield Mackay Ross and Co. Ltd., Merrill Lynch, Royal Securities Ltd., A. E. Ames and Co., Pemberton Securities, McLeod Young, Weir and Co., Dominion Securities Corp., Harris and Partners Ltd., Bongard, Leslie and Co. Ltd., the Royal Bank of Canada and the Bank of Nova Scotia.

TORONTO CLOSING STOCKS
Distributed by CP
Toronto Stock Exchange—June 25

Complete tabulation of Friday transactions. Quotations in cents unless marked $. z—Odd lot, xd—Ex-dividend, xr—Ex-rights, xw — Ex-warrants. Net change is from previous board-lot closing sale.

Stock	Sales	High	Low	Close	Net Ch'ge
			A and B		
Abby Glen	76745	$6⅛	6	6⅛	+ ⅛
Aby Gln w	1700	105	100	105	+ 5
Abitibi	8090	$12	11⅞	12	+ ⅛
Ackind 2p	900	$13½	13½	13½	— ⅛
Acme Gas	10000	8	8	8	
Afton Min	500	$6⅜	6⅜	6⅜	
Agnico E	1900	480	475	480	+10
Albany	16500	41	40	40	— 1
Alt East G	2450	$11¼	11¼	11¼	+ ⅛
Alt Energy	7490	$10½	10⅜	10½	+ ⅛
Alta Gas A	1440	$12¼	12⅛	12¼	
Alta G C p	326	$58	58	58	+ 1
Alcan	13581	$26	25⅞	25⅞	
Alcan pr	z12	$28½	28½	28½	
Algo Cent	200	$12⅞	12⅞	12⅞	+ ⅛
Algoma St	2900	$27¾	27¾	27¾	— ⅜
AStel p	600	$25⅜	25⅜	25⅜	+ ⅛
All-Can B	500	240	240	240	
Allarco Dv	500	$12⅛	12⅛	12⅛	
Alminex	300	$6	6	6	
Almin 4½ p	z50	$34	34	34	
Alum 3rd p	800	$26¼	26	26	— ⅜
Am Bonza	8290	450	440	440	—10
Am Eagle	2000	54	54	54	
Am Leduc	10333	10½	10	10½	+ 1
Ang U Dev	1500	85	84	84	— 1
Aquitaine	300	$21½	21¼	21¼	
Args 260 p	100	$27⅞	27⅞	27⅞	— ⅛
Argus B pr	100	$28	28	28	
Argus C pr	500	$15½	15½	15½	+ ½
Asamera	38600	$14½	13¾	14⅛	+ ⅜
Asbestos	420	$29⅞	29¾	29⅞	— ⅛
Ashland pr	100	$20	20	20	—3½
Atco A	3950	$14¼	13⅝	13⅝	— ⅝
Atl C Cop	500	40	40	40	+ 1
Auric Res	666	28½	28½	28½	— ½
BC Sugar A	375	$21⅞	21½	21⅞	+ ⅜
BP Can	1370	$9⅝	9½	9⅝	+ ⅛
Bad Boy	100	320	320	320	+10
Banister C	500	$9⅛	9	9⅛	+ ⅛
Bank BC	275	$21⅛	21	21⅛	+ ¾
Bank Mtl	5608	$15¼	15⅛	15¼	+ ⅛
Bk Mtl r	145197	16	13½	15	— ½
Bank N S	4472	$39¼	39	39	+ ⅛
Bankeno	6800	166	163	166	+ 5
B Cdn Nat	300	$15¼	15	15¼	+ ½
Baton B	200	$8¼	8¼	8¼	— ¼
Beavr E A	1700	420	420	420	
Bell Canad	12440	$48	47⅞	48	
Bell A pr	z8	$47⅜	47⅜	47⅜	
Bell B pr	217	$48	48	48	— ⅛
Bell 2.28	2100	$26⅞	26¾	26¾	
Bell Can W	17100	385	375	375	—15
Beth Cop A	750	$14½	14⅛	14⅛	— ⅜
Block Bros	3800	420	420	420	
Bomac A	100	325	325	325	
Border C	500	208	206	206	— 1
Bovis Cor	z380	78	76	76	
Bow Valy	5362	$23⅜	23⅛	23⅛	— ¼
Bow-m pr	z4	$39	39	39	
Bralor Res	600	365	360	360	
Bralsa	300	325	325	325	
Bramalea	100	$5¾	5¾	5¾	
Brameda	3000	129	129	129	
Brascan A	11992	$10⅛	10	10	— ⅛
Brenda M	400	$8	8	8	
Brdg Tank	z50	390	390	390	
Bridger	3450	$7⅛	7	7	
Brinco	1135	370	360	360	—10
Br Am Bnk	z5	$19¾	19¾	19¾	
BCFP	325	$23	23	23	
BC Phone	1985	$12⅝	12¼	12¼	
BC Phone r	30462	25	22	22	— 3
BCPh 4¾ p	z10	$47	47	47	
BCPh 1956	z5	$46¾	46¾	46¾	
BCPh 6 p	z13	$60⅛	60⅛	60⅛	
BCP 10.16 p	175	$26	26	26	+ ⅛
Broul Reef	500	26	26	26	
Bruck A	100	425	425	425	
Brunswk	1500	$5⅜	5¼	5¼	
Budd Auto	300	$5⅛	5⅛	5⅛	
Bulora Cor	1200	20	20	20	
			C		
CC Yachts	24500	400	390	400	+20
CAE A	550	$11	10⅞	10⅞	— ⅛
Cad Frv	10320	$10⅞	10¾	10⅞	— ⅛
Cal Pow A	325	$30	29¾	29¾	+ ⅛
Cal P 7½ p	z15	$78½	78½	78½	
Calvrt Die	5200	260	225	225	—44
Calvert	500	19	19	19	— 1
Cam Mine	1000	45½	45½	45½	+ ½
Camflo	1200	$8¾	8⅝	8⅝	
Campau A	400	465	465	465	
Can Cem L	696	$10	10	10	
CDC pr B	367	$97⅛	97⅛	97⅛	— ⅛
C Nor West	5599	$8⅛	7⅞	8	
C Pakrs C	z70	$22⅛	22⅛	22⅛	
Can Perm	200	$18¼	18⅛	18⅛	+ ⅛
CS Pete	40350	288	265	268	—13
Can Trust A	300	$21¾	21¾	21¾	
C Trust 7¼	300	$19⅜	19⅜	19⅜	— ⅛
C Tung	1300	430	425	430	
C Cablesy	300	$17	16⅞	17	— ½
Cdn Cel	z50	$6½	6½	6½	
C Ex Gas	6800	415	400	405	—15
CGE	150	$26¾	26¾	26¾	— ¼
CG Invest	2127	$20¾	20¼	20¾	+ 1
C Homestd	7200	$6½	6¼	6⅜	+ ⅛
C Hydro	6000	$9⅛	8⅞	9	+ ¼
Cl Bk Com	17075	$24⅞	24⅝	24⅞	+ ⅛
CIL	935	$23¼	23	23	— ¼
C Malart	15000	44	40	42	+ 2
C Manoir A	1000	$5⅛	5⅛	5⅛	— ⅛
C Marconi	4825	$5¼	465	5¼	+65
C Merrill	1600	$10¼	10¼	10¼	— ⅛
CNat R	100	475	475	475	— 5
C Ocdental	528	$12⅞	12⅞	12⅞	— ⅛
CP Inve	4855	$22⅜	21⅜	22¼	+ ⅛
CP Inve pr	220	$44¼	44¼	44¼	+ ¼
CP Ltd	22425	$17⅞	17¾	17¾	
CPL A p	200	$8⅜	8⅜	8⅜	
C Reserve	600	430	420	420	— 5
Cdn Salt A	z20	$14½	14½	14½	
Cdn Sup O	3100	$44	43½	43½	— ½
Cdn Tire A	4316	$47	46¾	46¾	— ¼
C Uilties	2500	$12	12	12	
CU 10¼	300	$25¾	25¾	25¾	
C Util w	900	345	335	335	—15
CWN 5½ p	z50	$11	11	11	
Candel Oil	200	$14½	14½	14½	+ ½
Cara	200	$5½	5½	5½	+ ⅛
Carl OK	1622	310	310	310	
Carl A p	210	$20½	20½	20½	
Carma A	100	$10¾	10¾	10¾	— ¼
Carrier JD	100	175	175	175	
Cassiar	1300	$5⅝	5½	5½	— ¼
Celanese	1000	485	480	480	— 5
Celan 175 p	100	$17	17	17	+ ⅛
Cent Pat	z400	80	80	80	
Charter Ol	200	400	400	400	
Chib M	1500	40	40	40	
Chieftan D	2921	$11⅜	11	11⅜	+ ⅜
Chimo	1000	97	97	97	— 1
Chrysler	7600	$19	18¾	18¾	— ⅛
City Sav T	23900	$11⅛	9½	11⅛	+1⅝
Claiborne	3700	215	215	215	
Cockfield	100	450	450	450	+20
Coin Lake	z300	5½	5½	5½	
Coles Book	500	$8½	8½	8½	
Comb Met	1000	18	18	18	
Cominco	941	$39	39	39	— ⅛
C Holiday I	1000	305	305	305	
Coniagas	500	59	59	59	+ 1
Con Chm A	5000	$6½	6½	6½	
Con Bath A	725	$35½	35¼	35⅜	+ ¼
Con Bldg	12810	240	235	235	
Con Fardy	2077	395	385	385	—15
C Durham	3500	69	64	69	+ 6
C Marben	3500	93	93	93	+ 3
C Morisn	600	162	161	161	— 2
C Rambler	1300	155	152	152	+ 2
C Rexspar	1100	140	140	140	
Con Distrb	2400	375	370	370	— 5
Cons Gas	8190	$12½	12¼	12¼	— ⅛
Con Gas D	1000	$21⅛	21⅛	21⅛	+ ⅛
Con Glass	400	$15	15	15	+ ¼
Cop Fields	200	120	120	120	
Corby vt	z10	$17⅜	17⅜	17⅜	
Cornat Ind	500	420	420	420	
Coseka R	10350	395	380	385	— 5
Costain R	600	$9¾	9¾	9¾	
Courvan	1000	13	13	13	— 1
Craigmt	800	$6⅜	6¼	6⅜	
Crain R L	100	$10¼	10¼	10¼	
Crwn Life	z17	$46¾	46¾	46¾	
Crwn Trst	100	$20½	20½	20½	— ½
C Zelrba A	150	$18	18	18	+ ¼
Crow Nest	z65	$40¼	40¼	40¼	
Cuvier M	22450	101	94	94	—11
Cyprus	1390	$11	10⅞	10⅞	+ ⅛
			D to G		
Dale-R	100	$8⅜	8⅜	8⅜	+ ⅞
Daon Dev	1425	$8	7⅞	8	+ ⅛
Daon A	z25	$6⅜	6⅜	6⅜	
D Aragon	4500	15½	15½	15½	— 1
Decca R	11300	$9⅛	8¾	9	
D Eldona	2566	47	45½	47	+1½
Delhi Pac	1000	11	11	11	
Denison	840	$60¼	59⅞	60	
Dicknsn	600	490	490	490	
Doman I	200	435	435	435	— 5
Dome	500	$42⅜	41⅝	41⅝	—1⅛
Dome Pete	2370	$41½	41⅛	41¼	+ ⅜
D Bridge	z26	$37⅝	37⅝	37⅝	
D Explor	6175	16	15	15	—2½
Dofasco A	2400	$29¼	28⅞	29	+ ¼
Dom Store	1000	$15⅜	15¼	15⅜	+ ¼
D Textie A	500	$8⅞	8¾	8¾	— ⅛
Domtar	8305	$21⅝	21½	21⅝	+ ⅛
Donlee M	100	$7⅝	7⅝	7⅝	— ⅛
Du Pont	360	$16	16	16	
Dylex L A	1100	$7	7	7	
E-L Fin	600	$6¾	6⅝	6¾	+ ⅛
E-L Fin w	z50	106	106	106	
East Mal	200	186	186	186	— 4
Estn Prov	z110	300	300	300	
Electro A	319	480	480	480	—32
Emco	500	$7⅝	7⅝	7⅝	— ⅛
Emco w	3000	270	260	260	+ 5
Extndcar	500	$5⅞	5⅞	5⅞	— ⅛
Falcon C	2350	$8⅛	7⅞	8	— ⅛
Falcon	3093	$40	39	40	+ 1
Frm Mer p	z25	$10⅝	10⅝	10⅝	
Fed Diver	700	240	230	230	—20
Fed Ind A	500	$5½	5½	5½	+ ¼
Fidelty M S	150	$5	5	5	+ ½
Fidelity Tr	600	355	350	350	— 5
Finning T	400	$13¼	13¼	13¼	
Foodcrp Lt	900	290	290	290	+ 5
Foodex S	1300	$5½	5⅜	5½	+ ¼
F Seasons	1000	345	345	345	
F Sea A pr	100	$5⅞	5⅞	5⅞	
Frobex	52400	18	15	15	— 3
Fruehauf	100	$6¾	6¾	6¾	+ ⅛
GEH Steel	100	$5¼	5¼	5¼	
GSW Cl A	865	$6¾	6¾	6¾	
Gaz Metr	240	$6¼	6¼	6¼	— ⅛
Gen Baker	700	$5¼	480	480	—32
G Distrb A	400	$8¼	8¼	8¼	
GMC	332	$66½	66½	65½	— ½
Genstar L	300	$22	21⅞	22	
Gnstar L w	500	$8	7¾	7¾	— ½
Gnt Masct	20800	120	118	118	
Giant Yk	300	$5¾	5¾	5¾	— ⅛
Gibraltar	1100	$7¾	7⅝	7⅝	
Glendale	100	150	150	150	
Goldray	1000	47	47	47	— 1
Graft G	250	$32	32	32	— ¼
Granduc	700	137	137	137	— 3
Granisle	100	$11	11	11	
GL Paper	610	$31¾	31¾	31¾	
GL Pap w	220	$7½	7½	7½	— ½
GN Fin	z10	120	120	120	
Gt West S	3750	415	400	415	+20
G Goose A	500	$5½	5½	5½	— ¼
Greyhnd	1182	$18⅜	18⅛	18⅛	+ ⅛
Guar Trst	200	$6	6	6	
Guar Tr r	8992	21	18	19	— ½
Gulf Can	4501	$31	30½	30½	— ½
Gulfstr	115500	129	122	128	+ 8
			H to L		
Hambro C	200	310	310	310	+ 5
H Group A	600	470	470	470	
Ham Tr	600	$16	15⅞	16	+ ⅛
Hnd C pr	100	$6	6	6	— ⅜
Hard Crp C	1000	480	475	475	
Harlequin	1000	$8⅞	8½	8½	
Harris J S	z50	440	440	440	
H Wood	1100	110	110	110	— 5
Hawker S	2450	$6¼	6	6	— ⅛
Hayes D A	z32	$6	6	6	
Holinger A	7310	$37	37	37	+ ¼
Home A	3645	$31⅞	31	31	— ¼
Home B	z10	$27⅛	27⅛	27⅛	
Horne Pit	z1	380	380	380	
Howdn DH	100	$9½	9½	9½	— ¼
Hud Bay A	365	$18¾	18¾	18¾	
H Bay Co	6915	$20	19¾	19¾	— ¼
HB Oil Gas	924	$39	38½	38½	— ½
Husky Oil	1520	$20⅜	20½	20½	— ⅜
Husky B pr	z20	$33¼	33¼	33¼	
Husky E w	100	$5⅜	5⅜	5⅜	
IAC	2566	$16⅜	16⅜	16⅜	
ITL Ind	500	105	105	105	— 5
IU Intl	3403	$10⅜	10½	10½	— ¼
Imasco A	650	$24⅜	24⅜	24⅜	+ ⅜
Imasco A p	300	310	305	310	
Imp Life	140	$70	70	70	— ½
Imp Oil A	31480	$24	23¾	23⅞	+ ⅛
Imp Oil B	1000	$23¾	23¾	23¾	
INCO A	10083	$34¼	34	34	— ½
INCO B	z50	$34⅛	34⅛	34⅛	
Indal	500	$14¾	14⅝	14¾	+ ⅛
Inland Gas	800	$9	9	9	
Inland G p	200	$10⅛	10	10⅛	
Inter-City	1700	475	475	475	+ 5
Inter C B p	z50	$14	14	14	
Inter C B w	400	256	256	256	— 4
Int Div	4100	135	135	135	
Intrmetco	z70	$8	8	8	
IBM	585	$266	263	263	— 2
Int Mogul	1725	300	295	295	— 5
Int Obaska	3100	12½	12½	12½	+ ½
Int Pipe A	7185	$14½	14¼	14⅜	— ⅛
Int Pipe w	6625	26	25	25	
Ipsco	100	$13⅛	13⅛	13⅛	
Inv Group	200	$7¼	7¼	7¼	+ ⅛
Irwin T A	300	240	240	240	+ 5
Ivaco A	800	$9¼	9⅛	9¼	
Ivaco A	800	$9¼	9⅛	9¼	
Jannock	z27	$6⅛	6⅛	6⅛	
Jannock A	z115	$11	10¾	10¾	
Jelex	2000	12	12	12	+ 1
Joliet	z400	12	12	12	
Jorex Ltd	7000	20	20	20	— ½
Joutel	1700	41	41	41	+ ½
K-Tel Intl	133	$5⅞	5⅞	5⅞	— ⅜
Kaiser Re	20895	$14⅜	14¼	14¼	— ⅛
Kaiser wt	100	$11⅜	11⅜	11⅜	— ⅛
Kam Kotia	1000	65	65	65	
Kaps Tran	1250	148	141	148	+ 7
Kelly D A	z10	$5½	5½	5½	
Kenting	324	$16⅜	16¼	16⅜	+ ⅛
Kerr A A	1200	$13⅜	13¼	13¼	
Koffler A	11800	495	480	495	+15
Koffler A p	500	$7⅛	7⅛	7⅛	
Labatt A	2018	$17	16⅞	17	
Lab Min	100	$35¼	35¼	35¼	+ ¼
Lacana	1760	380	370	370	—10
Laidlaw A	200	$6⅜	6½	6⅜	+ ⅛
LOnt Cem	500	385	385	385	
L Shore	100	215	215	215	+10
Lakehead	4000	30	28	28	— 3
Langis	1500	8	8	8	
Laurasia	3000	44	42	43	— 1
Lau Fin	100	$6⅜	6⅜	6⅜	+ ¼
Lau F 1.25	z35	$14	14	14	
Leigh Inst	500	205	205	205	
Liberian	211	$15¾	15¾	15¾	
LL Lac	600	145	145	145	— 9
Lob Co A	z64	415	415	415	
Lob Co pr	210	$22¾	22¾	22¾	— ¼
Lob Ltd Ap	100	$14¼	14¼	14¼	
Lob Ltd Bp	z80	$15	14¾	14¾	
Lochiel	3100	138	134	134	— 1
Loeb M	1800	298	295	295	
Lost River	19830	220	191	220	+ 5
			M to O		
MEPC	300	$6⅛	6	6	— ¾
MEPC w	1100	50	50	50	—10
MICC A	600	$24¾	24¾	24¾	— ¼
Maclarn A	800	$34½	34¼	34¼	— ¼
MH Cable	100	$11	11	11	
MB Ltd	22180	$20½	20⅛	20⅛	— ⅛
Madeline	2400	260	246	260	+12
Madsen	500	45½	45½	45½	+ ½
Magna Int	625	$17¼	17	17¼	+ ⅜
Magnetcs	8000	70	68	70	+ 1
Maislin I	1000	400	400	400	—15
Majstc Wil	600	220	220	220	— 5
Major H D	z89	$5	5	5	
M Lf Gard	1150	$21½	20½	20½	+1½
Martim A p	200	$7½	7½	7½	
Martin	z300	10	10	10	
Mass Fer	9443	$28⅜	28⅜	28⅜	
Mas F A	z20	$26	26	26	
Mas F B	300	$25¼	25¼	25¼	+ ⅛
Matchan	1000	10	10	10	+1½
Mc Intyre	800	$36⅛	36	36	— ½
McLaghln	500	$8¾	8¾	8¾	
Melchers	200	275	275	275	— 5
Melcor	1100	480	465	465	—20
Melcor w	600	295	290	295	
Mercantil	1256	$17¼	17	17¼	+ ¼
Merland E	14300	299	290	295	+ 5
Mex LP	z27	375	375	375	
Mindamr	3000	16	16	16	
Minrl Res	4700	160	157	160	+ 4
Molson A	433	$17¾	17¾	17¾	+ ⅛
Moneco A	620	$8⅜	8⅜	8⅜	+ ⅛
Moore	45333	$39½	38½	38⅞	— ⅞
Mt Wright	500	20	20	20	+ 1
Multi-Mi	4000	40	39	40	
Multi Acc	100	286	286	286	— 4
Murphy	600	$5¼	5¼	5¼	+ ¼
Mymar M	z444	40	40	40	
NBU Mine	100	241	241	241	
NaChrs I	1400	$5¼	5¼	5¼	+ ⅛
Nat Pete	2100	30	29	30	+ 3
Neonex	1575	170	170	170	
NB Tel	500	$14½	14¼	14½	
N Dimens	1400	35	35	35	— 6
N Kelore	4000	11½	10½	10½	— ½
N York Oil	z161	32	32	32	
Newconx	400	445	445	445	— 5
Nick Rim	7000	9	8½	8½	— 1
Noranda A	6588	$38½	38¼	38¼	— ¼
Norcen	4170	$13¼	13	13	— ⅛
Norcen B	300	$23	22¾	22¾	— ¼
Norcn 150	550	$22½	22½	22½	— ⅛
Norcen w	1625	225	221	225	—12
Nordair L	1900	235	230	230	— 2
NC Oils	17150	$8⅞	8⅜	8⅜	— ¼
Nor Tel	1248	$40¾	40⅜	40⅜	— ⅛
NTecm B w	11350	$20¼	20	20⅛	+ ¼
Northgat	2837	425	425	425	
NW Util p	z10	$39¾	39¾	39¾	
N Beauc	4000	22½	22½	22½	+2½
NS Sav 10¼	z50	$20½	20½	20½	
Nowsco W	1400	$18	17¼	17¼	+ ⅛
Nu-Wst A	3200	$16½	15⅞	16½	+ 1
Nudiama	2000	25	25	25	
Numac	8760	$12⅛	11⅞	11⅞	— ⅞
OPI Ltd	1800	340	335	340	+15
OSF Ind	z50	360	360	360	
Oakwood P	1800	158	157	158	— 2
Obrien	8500	90	88	90	
Ocelot Ind	11600	$16⅜	16¼	16⅜	+ ⅜
Orchan A	200	280	280	280	
Orlando	100	$10⅛	10⅛	10⅛	— ⅛
Oshawa A	3300	420	415	420	+ 5
			P to S		
Pac Coper	14000	130	126	130	+ 5
Pac Pete	5119	$31⅜	31¼	31⅜	+ ¼
Page Pet	1421	215	215	215	— 5
Paloma P	z106	225	215	225	
Pamour A	100	320	320	320	
Pan Centr	3500	95	90	95	
Pancana I	1000	95	94	95	— 2
PanCan P	736	$25⅛	25⅛	25⅛	
Pango Gld	11500	32	30	30	— 6
Patino N V	1000	$14	14	14	
Paulin A	400	275	275	275	
Pe Ben O	5800	310	290	300	+20
Pennant	10979	$5⅞	5¾	5⅞	+ ⅛
Penningtn	100	$10	10	10	
P Dept S	z74	280	280	280	
P Jewl A	150	$5¼	5¼	5¼	+ ¼
Petrofina	300	$18⅛	18⅛	18⅛	+ ⅛
Peyto Oils	5800	$6¼	5¾	5¾	— ¼
Pine Point	220	$30½	30½	30½	+ ⅛
Placer	z42	$22⅞	22⅜	22⅜	
Plysr 840	1000	$24⅜	24⅜	24⅜	+ ⅛
Pop Shops	1040	$5⅛	5	5⅛	
Pow Corp A	1225	$8⅞	8¾	8⅞	
Pre Cable	2300	$9	9	9	
Preston	2325	$16⅝	16¼	16¼	— ¼
Price Co	1546	$15⅛	15	15	— ⅛
Qasar Pet	300	425	425	425	+ 5
Que Sturg	3000	118	115	118	+ 3
Que Tel r	z1119	22	20	22	
Ram	10100	460	445	455	—10
Ranger	400	$17⅜	17⅜	17⅜	
Rayrock	1125	69	69	69	— 1
Redpath A	z10	$25⅞	25⅞	25⅞	
Redstone	6800	46½	46½	46½	
Reed Pap A	1600	$11⅜	11¼	11⅜	+ ⅛
Reed Oslr A	3700	$6⅜	6¼	6¼	
Reichhold	100	$21½	21½	21½	
Reitman	100	$13⅛	13⅛	13⅛	— ⅛
Reitman A	600	$13	13	13	
Repub Res	1000	134	134	134	+ 4
Res Servic	500	180	180	180	
Revnu Prp	2250	74	73	73	
Rio Algom	3590	$34	33½	33½	— ½
R Little A	z40	180	180	180	
Roman	1325	$17⅞	17⅝	17⅞	+ ⅛
Rothman	z40	$16½	16½	16½	
Rothm A p	z10	$67½	67½	67½	
Rothm 2p	200	$15⅜	15¼	15⅜	+ ⅛
Rothmn w	130	165	165	165	—10
Royal Bnk	7715	$27¼	27	27¼	+ ⅛
Royal Tr A	5000	$20¾	20½	20½	— ¼
Russel H	8100	$12	11⅞	12	+ ⅛
StL Cem A	150	$17	17	17	
StL Corp p	z60	$59	59	59	
Schneid p B	1200	$8	8	8	— ¼
Scot Lasal	1600	275	260	260	—20
Scot York	1600	185	180	185	+ 3
Scotts	2500	$8¼	8⅛	8¼	
Scurry Rn	z50	$18½	18½	18½	
Seagram	3950	$25¼	25	25⅛	+ ⅛
Selkirk A	100	$12¼	12¼	12¼	
Shaw Pipe	100	$5⅜	5⅜	5⅜	+ ⅛
Shell Can	5172	$17¼	17⅛	17⅛	— ⅛
Sherritt A	2425	$6¼	6⅛	6¼	— ⅛
Sherritt B	113	$6⅛	6⅛	6⅛	
Siebens	1450	$15⅛	15⅛	15⅛	
Silvmq	5500	30	29½	29½	— ½
Silverwd A	100	$9½	9½	9½	+ ¼
Simco Eri	2075	250	250	250	+10
Simpsons	1526	$6½	6⅜	6⅜	— ⅛
Simpson S	2412	$10	10	10	
Sklar M	2500	196	186	186	—14
Sklar W	2000	95	95	95	— 2
Skyline H	600	275	275	275	
Slater Stl	1025	$8	7⅞	8	
Slater B pr	z75	$11¾	11¾	11¾	
Slater 6 pr	200	$12½	12½	12½	
Sonor I A p	500	380	375	380	—20
Spar Aero	3700	293	290	290	+ 5
Spooner	30000	33	31	32	+ 2
Stelco A	1323	$29⅛	29	29	
Steep R	126	195	195	195	
Steinbg A	z50	$15⅛	15⅛	15⅛	
Sterystm	150	430	430	430	
Sud Cont	1000	26	26	26	
Sulivan A	100	152	152	152	— 3
Sundale O	1500	$17	17	17	
Superior A	500	175	175	175	—10
Systems D	z42	275	275	275	
			T to Z		
Talcorp	2425	$7½	7½	7½	
Tara	500	$17¾	17¾	17¾	
Teck Cor A	472	405	400	400	— 5
Teck Cor B	1300	315	310	310	— 5
Tex Can	433	$25¼	25⅛	25¼	
Txsglf	1800	$33½	33⅜	33½	+ ⅛
Texore	5000	7½	7½	7½	— ½
Thom L	1000	35	35	35	— 5
Thom Ind	200	$7⅞	7⅞	7⅞	— ⅛
Thom N A	610	$13¼	13	13¼	
Thom N pr	140	$35	35	35	
Toromont	500	200	200	200	
Tor Dm Bk	8095	$17¾	17½	17⅝	— ⅛
Tor Star B	500	$16	16	16	+ ⅛
Total Pet	5100	$7½	7⅜	7½	+ ⅛
Total P A p	200	$15	15	15	— ¼
Totl Pet w	6100	230	225	230	+10
Traders A	1836	$13⅜	13¼	13¼	— ⅛
Tr 10¼	600	$10¾	10¾	10¾	
Trade 7½ p	z6	$36⅜	36⅜	36⅜	
Tr Can Res	6600	64	63	63	— 2
Trns Mt A	4890	$10⅛	10	10⅛	+ ⅛
TrCan PL	6454	$12	11⅞	12	
TrCan A pr	z4	$64	64	64	
TrCan B pr	200	$30⅜	30⅜	30⅜	— ¾
TrCan C pr	350	$39	39	39	
TrCan D p	z75	$51⅜	51⅜	51⅜	
Trimac	600	$7¼	7¼	7¼	+ ¼
Trin Chib	14000	16	15	15	+ 1
Turbo R	1020	180	180	180	
Ulster Pet	5600	85	85	85	
Unican S	1000	230	230	230	
Un Carbid	200	$23	23	23	
UGas A	12096	$8½	8½	8½	
UGas 6 pr	z10	$29	29	29	
UGas 8¾	1000	$19½	19½	19½	— ¼
Union Oil	z60	$10½	9¾	10½	
U Asbesto	1200	370	365	370	+ 5
U Canso	13980	$8⅜	8½	8½	+ ⅛
U Corp B	420	$12¼	12¼	12¼	— ¼
U Keno	z50	$8½	8½	8½	
U Siscoe	500	$8½	8⅜	8½	— ⅛
Un Tire A	200	150	150	150	+ 5
UW OG	5000	50	50	50	— 3
Univr Gas	2850	$8⅛	8	8	
Upp Can	500	130	130	130	— 2
Versatile	1050	$17¼	17	17	— ¼
Versatil A	570	$16⅜	16¼	16¼	— ¼
Vespar	14000	32	31	31	+ 1
Vic G Tr	z40	$25¼	25¼	25¼	
Voyager P	2800	$14¾	14⅜	14¾	+ ⅛
Vulcan Ind	900	$16	16	16	+ ¼
WCI Can	100	$14¼	14¼	14¼	— ¼
Wainoco O	600	375	375	375	
Walk GW A	3378	$32⅜	32¼	32¼	— ⅛
Wstburne	130	$12⅝	12⅝	12⅝	
Wcoast Pt	2200	$7½	7½	7½	
W Pet A p	2100	$17⅜	17½	17⅜	+ ⅛
Wcoast T	2229	$24⅜	24¼	24⅜	+ ⅛
Wcoast w	1400	270	270	270	— 6
Westeel	159	$14	14	14	+ ¼
W Decalta	6650	$5⅜	5½	5½	— ¼
West Mine	3100	$6½	6⅛	6⅛	— ⅛
Westfield	16100	234	226	226	— 4
Weston	950	$15	14⅞	15	
Whithorse	z80	177	177	177	
Whonok A	700	$6½	6⅜	6½	+ ⅛
Wilco	z200	14½	14½	14½	
Willroy	400	110	110	110	+ 3
Windfall	7000	8½	8	8	— ½
Woodreef	44700	71	69	69	— 1
Woodwd A	1200	$19¾	19¾	19¾	
Yk Bear	100	285	285	285	— 1
Yukon C	5300	185	180	185	+ 6
Zellers	5100	405	390	395	— 5
			Trust Units		
BM-Rt un	1500	$13⅞	13⅞	13⅞	
BM-RT wt	2860	200	191	200	+ 9
C Perm un	6365	$8½	8⅜	8⅜	— ⅛
Heitman u	800	$6⅜	6½	6½	
TD Realty	162	$23⅜	23⅜	23⅜	— ⅜
TD Relt w	125	111	111	111	— 1

New York

NEW YORK (AP) — The stock market turned in a mixed showing Friday, grinding to a halt once again at the 1,000-level in the Dow Jones industrial average.

The Dow average of 30 blue chips drifted in a narrow range all day, closing with a 3.93 loss at 999.84 and a net decline of 2.04 for the week.

Wall Streeters generally seemed pleased with the latest weekly statistics from the federal reserve, which showed declines in the basic measures of the money supply and business loans at major New York banks.

Both figures were regarded as favorable signs for a continuation of the reserve's recent steady monetary policy and stability in interest rates.

But despite that plus, the market once again faced the technical resistance that has appeared every time the Dow has crossed 1,000 this year.

Brokers noted selling by traders who evidently see the Dow 1,000 level as a kind of upper limit for the market at present.

NYSE's composite index of all its listed common stocks was unchanged at 55.35.

Among Canadian issues on the NYSE, Massey-Ferguson was up ⅛ at $29½.

Inco was down ½ at $35¼, McIntyre ½ at $36 and Campbell Red Lake ¼ to $22.

CLOSING AVERAGES

30 Industrials	999.84	—3.39
20 Transportation	222.21	+0.43
15 Utilities	87.52	+0.93
65 Composite	309.41	—0.12

Volume 17.83 million.

QUOTATIONS

Alcan	26⅞	Homestake	37¾
Alcoa	56⅞	Honeywell	48
All Chm	37⅞	Inl Steel	56
Al-Chim	24	IBM	274½
Am Air	14⅛	Int Harv	30⅛
Am Brnds	39¼	Int Nick	35¼
Am Bcast	35	Int Paper	76⅜
Am Can	33⅞	Int Tel T	28⅞
Am El P.	21¾	Johns-Mann	29⅞
Am Metal	58¾	Kaiser Alum	37⅞
Am Motor	4⅞	Kennecott	34⅞
Am Smelt	16¼	Kraft	43
Am Tel T.	56⅜	Kresges	35⅜
AMF Inc.	20⅝	Ling-Temco	14⅞
Ampex	8⅝	Litton Indus	13¾
Anaconda	25⅝	Lock Air	10⅜
Ash O	27⅝	Matsushita	23⅝
Atl Rich	100½	McDon Doug	24¾
Avco	12⅜	Merck	68¾
Avon	46⅜	Mer Ly	28
Bel Hw	19¾	Minn M M	55⅞
Bendix	43¼	Mobile Oil	59½
Beth St	45⅛	Monsanto	93⅜
Boeing	37⅜	Mont Ward	37½
Boise C	26¾	Motorola	55¾
Borden	29⅜	NCR Corp	33⅞
BoWar	27½	Natomas	30
Bri My	78¼	Newmont	29
Brunswick	16¾	Nort Si	19⅞
Burl Ind.	26	Owens-Ill	60⅛
Burl Nr	43⅞	Pac Gas	20⅜
Burroughs	102	Pan Am	6
Caterpil	91½	Penn Cen	1⅝
Cl Bcst	59	Pepsi	74⅜
Celanese	48¼	Ph Mor	52¼
Chs Mn	50⅜	Ph Pete	60
Ches-O	38½	Pit Bowes	16
Chrysler	19¼	Polaroid	38¼
Coca-C	81½	Proc Gam	94
Col-P	26⅜	RCA	28
Comsat	25⅞	Repub Steel	39
Colt-D	22½	Revlon	80⅞
C Edison	17⅜	Safeway	41⅜
Cns O-G	12¾	Schlumb	85⅞
Crown Ck	18⅛	Scott Paper	21¾
Crown Z	45	Sears Roe	63¼
Delta	35⅛	Shell Oil	67⅛
Disney	55⅝	Singer	23⅞
Dow C	49½	Sperry	50⅞
Du Pt	142¼	Stand Cal	37⅜
Ea Air	9⅜	Sun Oil	37
East Kd	100	Sth Pac	34¼
El Paso	13⅝	Talley	9
Exxon	103⅝	Teledyne	65¼
Fair Cm	48⅝	Telex	3⅝
Fed N Mt	14¼	Texaco	27¾
Firestone	23¼	Tex Gulf	34⅝
Ford M	58⅞	TWA	13⅜
Ga Skog	26	Uni Carb	69¼
Gn Dyn	59½	Uni Pac	91½
G E	57⅜	Uni Oil	54¾
Gen F	24⅜	Uniroyal	9⅜
G M	68⅞	Ual Inc	26⅞
G E	25¾	Un Br	9⅞
G Tire	21¼	U.S. Steel	55⅛
Geo Pac	51⅜	West Air	10⅝
Gillette	32	Westse	16½
Goodyear	22¾	Wey	45⅝
Greyh	15⅜	Woolw	22
Gulf O	28	Wometco	17
Hilt	17⅜	Zerox	60⅞
		Zenith	34

ACTIVE STOCKS

Vol.		Close	Chge.
233100	Ampex Corp	8⅝	+ ⅞
224900	Tenneco Inc	31⅞	— ⅛
195200	Texaco Inc	27¾	+ ⅜
165300	Ryder System	13½	+ ⅞
157100	Xerox Corp	60⅞	— ⅜
139300	Gould Inc	36½	— ¼
138700	Dow Chemical Co	49½	— ⅝
134600	Ame Cyanamid	25	+ ⅞
119900	Citicorp	36¼	— ⅜
114900	Williams Cos	23¼	+ ⅜
113700	Amer Tel-Tel	56⅜	+ ⅜
110500	The Singer Co	23⅞	+ ½
109000	Allis-Chalmers Cp	24	+ ⅞
103700	NL Industries	20½	+ ⅛
103000	LTV Corp	14⅞	+ ⅝

BOX SCORE

	Fri	Thurs
Issues traded	1,839	1,819
Advances	774	940
Declines	612	455
Unchanged	453	424
New highs	—	18
New Lows	—	6

$$$$$$$$$$$$$$$$$$$$$$$

MORTGAGE DIRECT LENDERS NO HIDDEN CHARGES

• COMMERCIAL
• RESIDENTIAL
• SUB-DIVISIONS

388-9172
Trevor Milsted

fm FARMERS & MERCHANTS TRUST COMPANY

731 FORT STREET

6-25

BUSINESS MEN RENT AN ECONOVAN ONLY $80.00 WEEK AND 10c MILE

SUBURBAN RENT-A-TRUCK 386-6131

Starting soon in Victoria . . .

DALE CARNEGIE COURSE in

Effective Speaking—Human Relations—Self Confidence
Memory Training—Selling Your Ideas
Overcome Worry and Tension

FOR INFORMATION SEND:

NAME: ....
ADDRESS: ....
PHONE: Bus.: .... RES.: ....

TO V.P., BOX 514

Presented by T. W. Thorfinnson & Assoc.

Vancouver

VANCOUVER — Prices were mixed in moderately active trading Friday on the Vancouver Stock Exchange. Volume was 2.5 million shares.

In the industrials, Canterra led trading, unchanged at .26 on 28,000 shares. Newmark Resources was unchanged at .50 on 10,000 Proflex was unchanged at .30 on 5,000.

Captain International paced the oils, unchanged at .10 on 22,000 shares. August Petroleum dropped a penny at .18 on 18,000. Coynex was off 6 cents at $2.15 on 11,100.

Cypress Resources topped mines trading, off 18 cents at .41 on 153,500 shares. Tyee Lake was off a penny at .54 on 94,000. Aalenian slipped 5 cents at .46 on 69,100.

In the curbs, Betina Resources rose 2 cents at .31 on 303,000 shares. Chatham Resources gained a penny at .20 on 255,250. Kandahar was up 3 cents at .58 on 54,800.

Stock	Sales	High	Low	Close	Net C'ge
			MINES		
Aalen	69100	51	45	46	—5
Achron	3000	7	7	7	
Adonis	2000	15	15	15	
Afton	100	630	630	630	— 20
Anglo Bo	35300	235	220	235	+10
Ardo	14000	5	5	5	
Aroden	6000	40	37	40	+2
Avino	2000	20	20	20	
Balfour	23600	68	64	66	—4
Barier R	3900	71	70	70	—2
Bath N	1700	80	77	77	+1
Bimorl	6900	138	134	136	+5
Bow Rvr	4500	28	27	28	—1
C Barr	1500	30	30	30	
Cd Nat re	13200	480	470	475	—5
Canol	1000	10	10	10	
Canwx	2000	5½	5½	5½	
Carolin	3500	120	116	116	—4
Chni Gld	10000	16	16	16	
Charta	1500	11	11	11	
Chatex	4121	26	25	26	+ ½
Cima	1500	40	36	36	—2
Cinabr	650	84	84	84	+3
Citi Mil	2500	15	13½	15	
Clayme	10000	140	136	136	—2
Colby	14500	93	88	92	+3
Clman A	z25	$5	5	5	
Col A pr	500	65	65	65	
Colt Ltd	15500	40	38	38	—2
Con Res	4900	46	45	45	
C Bamt	3500	15	14	14	—1
C Bound	21500	28	26	28	+1
Cns Ctex	500	16	16	16	—1
Cons Col	33500	16	16	16	
Cns Klco	3900	24	23	24	
Cons But	2000	10	10	10	
Con Trn	4000	30	29	29	+4
Copr Lk	1000	20	20	20	
Coralta	4000	46	44	46	+3
Cream	4000	17	17	17	
Cree Lk	2500	170	170	170	
Cutlass	12000	15	15	15	
Cypres	153500	60	38	41	—18
Dankoe	2040	285	285	285	
Drkhak	5500	25	25	25	
Dus Mac	1000	46	46	46	
Eltron	1000	71	71	71	
Giant Ex	1000	6½	6½	6½	
Gbritar	100	$7⅝	7⅝	7⅝	
G Gate	4000	24	23	23	— ½
Gdn Gnt	13000	18½	18	18	—2
Gldn Std	2500	22	22	22	
G N Pete	8500	26	23	23	—3
Gsa Res	3102	150	150	150	
Hallark	5000	51	49	49	—1
Henriet	33700	160	146	156	+7
H Merc	4000	37	36	36	—2
Host	15800	180	163	180	+15
Imp Met	2000	13½	13½	13½	
Itl Bmc	5000	85	85	85	
Iskut	2000	9	9	9	
Jersey	38650	163	160	160	—2
Kent E	1000	26	26	26	—2
Lada	2000	20	20	20	
Lmc Res	6400	49	46	47	—2
Lobell	4000	8	8	8	
Lornex	800	$11	11	11	
M M Prc	2000	16	16	16	
MNHE	500	30	30	30	+4
Makao	1000	15	15	15	
Mark V	1100	109	105	109	—1
Medli	1000	19	19	19	
Midas	2000	15	15	15	
Mid Mtn	900	30	30	30	
Nevex	4000	33	33	33	
Nwcst	5000	28	28	28	—4
Nw Min	3000	23	23	23	—1
New Pyr	25600	32	30	31	—2
N Terr	1000	13	13	13	
Newvn	3000	12	12	12	
Nthair	3800	206	202	205	
Ntrn egl	2000	24	24	24	
NW Vent	1500	86	84	84	
Oxbow	4000	83	82	82	
Pcifc Rs	1100	85	85	85	—5
Pthfndr	5000	35	35	35	
Pegsus	1500	50	45	50	
Pnebell	2000	14	14	14	
Placer	800	$22½	22½	22½	
Prism	4000	14	14	14	
QC Exp	11300	141	132	140	+3
Qtsino	6000	14	13	13	
Rackla	500	11	11	11	
Rac Ind	11000	13½	12	13	
Ramid	3000	13	13	13	—1
Reniks	5000	27	27	27	—1
Rio Plat	1000	30	30	30	
Ryslo	6500	15	13	15	+4
Sabina	400	105	101	105	
Saxton	2000	16	16	16	
Seaforh	4500	42	41½	42	—1
Sheba	9500	24	21	24	+2½
Shid Dev	3500	49	40	49	
Sicintin	6000	17	16½	17	+1
Silbak	z50	3	3	3	
S Chief	500	23	23	23	—1
S Spring	16000	49	43	48	
S Stndrd	5300	97	95	95	—3
Sonc Ry	5000	18½	17	17	—1½
Sproat	2500	17	17	17	
Tx Resc	4000	29½	27	29½	— ½
Thor Ex	1100	110	105	110	
Thundr	1000	16	16	16	
Tnta Hill	8300	30	30	30	—1
Tint Slv	15000	92	90	92	
Torngn	23000	99	90	94	—6
Tyee	94000	57	51	54	—1
UCbrge	51500	28	28	28	
Unt Chef	z200	23	23	23	
UFC	68500	27½	25	27½	+2½
U Hrne	27250	115	100	115	+15
U Gold	2000	16	16	16	
Van Silr	5500	44	42	42	—2
Vntrl	2000	15	15	15	
Vntor R	500	26	26	26	
Vestor	4500	76	75	76	+1
Wicom	6000	95	91	91	—6
W Mines	15700	$6⅜	6⅛	6⅛	— ¼
W Ring H	250	165	165	165	
Ykn Rev	3000	27	27	27	
Yukn Gd	3000	33	32	33	
			Warrants and Rights		
Cyr wt	51500	11	5	6	—5
Hlimk W	33000	13	12	12	
Vn Slv wt	7000	10½	10	10½	
			INDUSTRIALS		
Aby Gln	200	$6¼	6¼	6¼	
Alcan	100	$25⅞	25⅞	25⅞	
Balco	1400	450	425	450	
Bnk BC	100	$21	21	21	
Block	1500	425	420	425	+5
Canter	28000	26	25	26	
Daon Dv	1700	$8	8	8	
Dao pf A	800	$6¾	6¾	6¾	
Doman	400	440	435	440	
Gestalt	1500	35	35	35	
Int Land	168	$7	7	7	
Ionarc	2300	18	18	18	
Kaiser	1000	$14¼	14¼	14¼	— ⅛
Keg Res	500	115	115	115	
M B	100	$20⅜	20⅜	20⅜	
Nwmrk	10000	50	45	50	
Ok Helic	400	$7¼	7¼	7¼	
Pace	400	190	190	190	
Potter	150	400	400	400	
Proflex	5000	30	30	30	
Renn In	1100	115	115	115	
Wardr	200	325	320	325	+5
Widwd	400	$11½	11½	11½	
Wscorp	z65	$7	7	7	
			OILS		
August	18000	19	16	18	—1
Capt Int	22000	10	8¼	10	
Castle	z100	68	68	68	
Coseka	300	380	380	380	—10
Coynex	11100	215	215	215	—6
Davnpt	z80	58	58	58	
Davoil	5000	75	75	75	+4
Five Str	3000	4	3½	3½	
Galvstn	2100	106	105	105	
Greld E	500	15	15	15	
Plains P	6000	20	20	20	
Rainier	1000	105	105	105	
Seneca	1500	42	42	42	
S Christl	2000	38	37	37	+4
Stampd	3100	385	375	375	
Sunlite	4700	440	400	440	+80
Tcoma	500	13	13	13	—1
			VANCOUVER CURB EXCHANGE		
Aaron	9000	70	68	69	+1
Abaca	3000	40	36	40	+5
Aurus	2000	80	76	77	—1
Avinch	4100	140	135	140	
Bch Gld	5500	13	11	11	—2
Bermst	2500	11	7	7	—4
Betina	303000	31	28	31	+2
Bnvsta	1000	8½	8½	8½	
Boru	550	7½	7½	7½	
Br Res	24000	32	30	30	—1
BPI	2500	24	23	23	
Bur Gld	1500	42	40	42	—1
Cadet	20000	5	4	4	—1
Cmrico	5000	8	8	8	
Cannon	17500	45	44	45	+2
CXH	1500	36	35	35	—2
Cent De	1000	85	85	85	
Chatm	255250	22	18	20	+1
Cobre	7000	45	42	45	—1
Dall Exp	2000	20	20	20	
Decade	4000	25	25	25	
Deer Lk	1500	30	27½	27½	
Diana	15000	72	60	72	+12
Dorita	5000	6	6	6	
Dual res	2000	78	78	78	+1
Dune Ml	1000	55	55	55	—1
Emp A	500	95	95	95	
Envoy	2000	17	17	17	
Gbx Mns	3667	103	102	102	—1
Gentry	2500	17	17	17	
Geor	4000	10	10	10	
Gold An	20000	46	40	46	+1
Grt Bear	5000	22	22	22	+1
Grove E	1000	20	20	20	
Hrc Rs	900	18	18	18	+1
Hesca	8500	45	41	41	
High Str	8500	12	12	12	
Hub	10500	43	40	42	—2
IShasta	6000	39	35	39	
Kndahr	54800	60	55	58	+3
Kariba	1500	10	10	10	
Lmans	4500	32	30	32	
Lion Mn	21000	52	47	52	+2
Lustre G	3500	22	22	22	
Mhrja M	1000	40	40	40	—3½
Marco	6000	85	80	85	+10
Mcleod	2000	28	26	26	
Mns Dor	4500	43	40	40	
Mnre Mt	12000	45	45	45	
Nahat R	35000	60	59	60	+1
Nomad	13000	20	19	20	+1
Norco	2000	32	32	32	
N A Tech	500	44	44	44	—1
Norwih	5000	8	8	8	
Nu Enry	5000	43	41	43	+3
Olymp	5500	40	38	39½	+1½
Orina	8500	29½	29	29	—1
Phoe Oil	26000	35	30	35	+5
Premir	4000	17½	17½	17½	
Quest	3500	17	15½	15½	
Rainbw	2500	51	50	50	—1
Reco Slv	1000	12	12	12	
Regenc	1500	56	55	56	+4
Rich Hil	2000	13	13	13	—1
Rimrck	1000	28	28	28	
Rockel	12000	30	27	29	+1
Rnrico	4500	90	86	90	+5
Ruskin	4000	56	56	56	+1
Sanil Ind	1000	33	33	33	—2
Sarafd	1000	9	9	9	
Satrn Rs	7000	36	36	36	
Sea Chm	2000	19	19	19	—1
Secr Res	12000	52	48	52	+5
Sioux M	28500	24	23	23½	+ ½
Sothcn	500	43½	43½	43½	+1½
Sov	1000	42	42	42	+4
Tagus	5500	16	15	15	
Tandm	3000	9	9	9	
Tapin	19000	33	31	31	—2
Thdr Ck	7500	14	13	13	—1
TRV	27700	110	100	105	+10
Vidz Res	9200	74	72	73	+2
Vanita	4500	55	54	55	+1
Waveco	4000	18	17½	17½	
Yelstn	22000	16	15	16	+1
Yukndn	4000	6	6	6	

Mutual funds

TORONTO (CP)—Recent prices of investment funds supplied by The Investment Funds Institute of Canada Friday. They are the net asset value per share or unit (NAVPS) last calculated by the fund in accordance with its pricing practice as contained in the prospectus of the fund. n—no sales charge, x—U.S. Fund, y — delayed NAVPS, xd—ex-dividend.

Institute Members		Cdn S Afr Gd	3.61
AGF Group		**Canagex Gr**	
Amer Grwth	4.68	yBond	9.31
Cdn Gs Egy	13.30	Fund	9.85
Cdn Sec Gth	4.86	Internatnl	7.99
Cdn Trusteed	4.45	yMortgage	10.10
Corp Invest	5.36	Capital Gth	9.97
Corp Inv Stk	4.98	xChase	6.79
Gwth Equity	6.09	**CML Group**	
Japan	7.76	Growth	6.62
nMoney Mkt	10.00	Intl Engy	2.42
Special	3.03	Intl Gth	4.46
All Canadian Gr		Intl Income	3.33
Compound	5.54	Univest	5.03
Dividend	5.83	xComp Cap	4.39
Northn Egy	3.52	**Desjardins Gr**	
Revenue Gth	3.72	Canadian	7.56
Venture	2.85	yHypotheq	4.21
4000	3.85	yInternatl	6.94
Calvin Bullock Gr		yObligatns	5.00
Acrofund	1.18	Quebec	3.80
CIF	4.33	PEP	2.22
Ciag Inv Grp		nySpec	4.29
yCo-opera	10.44	Dixon, Krog	5.75
yLndmk GF	10.34	yDomin Comp	6.62
Eaton Group		**Dreyfus Group**	
Commwth	14.23	Inc	11.89
Growth	9.14	Internatl	13.05
Income	4.50	nExecutv Can	6.24
Internatnl	6.83	nExecutv Intl	1.50
Leverage	3.91	xFid Trend	22.70
Venture	3.40	nHarvard	6.40
Viking	5.15	Heritage	1.98
Guardian Group		**Industrial Gr**	
Enterprise	.84	Indust Amer	2.14
GIS Comp	8.90	Indust Div	5.99
GIS Income	2.71	Indust Eq	5.20
yGrwth Fnd	8.39	Indust Gth	15.96
North Amer	3.83	Indust Inc	10.25
Mutual Acu	5.50	Indust Pens	20.17
Mutual Inc	4.61	**Itco**	4.96
Sec Income	9.49	**Keystone Gr**	
World Equity	5.35	Cus K-2	5.53
Investors Grp		Cus S-1	19.32
yGrowth	11.55	Cus S-4	3.67
yInternatnl	5.88	Polaris	3.50
yJapan	8.36	xLex Rsrch	15.01
yMortgage	4.79	xManhatn	2.82
yRetiremnt	5.64	Marlborough	4.91
yProvidt Mu	7.05	Natrusco	13.84
yProvidt Stk	5.30	**NW Group**	
Nat Res Gth	3.76	Canadian	4.75
Planned Invest Gr		Equity	6.53
Canada Cum	5.41	Growth	5.05
Canada Grth	6.47	xOne Wm St	14.60
Pld Resourcs	4.35	xOppenhmr	6.64
Pld Sec Inc	5.45	**Pemberton Gr**	
Taurus	4.75	nPacific Div	5.33
Pret et Revenu Gr		nPacific Inc	2.72
American	8.93	nPacific Res	2.79
Canadien	6.45	nPacific Ret	4.78
Retraite	6.25	nPacific US	4.41
yPrevest Mut	7.10	**PHN Group**	
Prudential Group		yBond	10.82
Growth	5.74	yCanadian	7.60
Income	5.11	yFund	14.52
Savings Invest Gr		yPooled	29.07
American	8.93	nyRRSP	11.61
Canadian	6.45	**PMF Managmnt**	
Retiremnt	6.25	nPension Mu	6.47
United Bond Shr		nXanadu Fd	3.89
yRoyFund	6.25	**Principal Gr**	
yRoyFnd Inc	5.03	Collective	6.05
United Group		Growth	4.46
yAccumula	4.21	Venture	2.95
yAccumu R	4.56	xPutnam	10.67
yAmerican	1.35	**Scotiafd Gr**	
yHorizon	2.28	qScotiafund	.95
ySecurity	4.61	Scotiafd Mtg	1.02
yVenture	2.62	Sterling Eqty	6.05
yVenture Ret	4.33	xTech	7.56
Universal Gr		Temple Gth	9.75
Save Equity	8.18	**Trans Canada Gr**	
Save Income	5.13	A	5.50
Non Members		C	11.44
Assoc Inv	5.34	Special	4.41
yBeaubran	4.58	Vanguard	5.61
ynBolt TremE	6.01	Western Grth	4.86

OWNER RETIRING TO AN APARTMENT

Approximately 1300 sq. ft. 3-bedroom home, plus a fully furnished in-law suite. Three sets of plumbing. Lovely garden backing onto Mt. Douglas Park! Near new washer and dryer included.

A. E. HAYNES LTD.
386-3271 739 Fort St. 477-4563
6-24 ML 175321

London

LONDON (CP) — Closing stock quotations Friday in new pence unless pounds are indicated: X-indicates that quotation includes dollar premium based on latest conversion rate. Associated Brit Foods 57½, Babcock and Wilcox 81, Bass Charrington 95, Bicc 104½, x-Blyvoor 480, Boots 118, Bowater 197, Brit Am Tob 360½, Brit Assets Trust 46½, Boc International 59½, Brit Petroleum 599½, x-Broken Hills Prop 567¾, x-Buffels 875, x-Canadian Pac 15¼ stgx, x-Charter Cons 144½, Cons Gold 171½, Courtalds 129, De Beers 220, Distillers 143¼, Dunlop 76, x-F. S. Geduld 13⅞, EMI 228, Gen Elec 154, Glaxo 390½, Grand Metropolitan Hotels 65¾, Gr Unv Strs 178, Guest Keen 307½, Hawker Siddeley 440, Hoover 286½, ICI 352, Imp Tob 73¾, Judge 17, x-Kloof 485, Marks and Spencer 98, Metal Box 257½, x-Minorco 227½, x-Phillips 944, Plessey 74, x-Poseidon 193¾, Rank A 165½, Rio Tinto Zinc 208, Roan Consol 160, Sel Trust 463, Second Scott Inv 72¼, Shell T and T 429½, Tanganyika 144, Thomson 258, Thorn 214, Tube Investments 324, Ultramar 139½, Unilever 450, x-Union Corp 300, x-Vaal Reef 14¾, Vickers 179, x-Western Driefontein 22⅜, x-West Mines 126⅞, Woolworth 62, W. Holding 18⅛, x-Zambian Copper 28.

BONDS: Brit Transport 48½, Brit Cons 17⅞, Treasury 08-12 42, War Cons 17⅞, Treasury 08-12 42, War Loan 25¾.

The Financial Times industrial index 375.1, off 1.3.

Commodities

Silver — Chicago (per oz.)

	High	Low	Close
June	4.86.50	4.78.00	4.77.50
Aug.	4.87.40	4.76.00	4.77.50
Oct.	4.89.50	4.78.00	4.79.50

Copper — New York (per 100 lbs)

Jly	71.80	71.10	71.20
Spt.	73.10	72.30	72.40
Dec.	74.90	74.10	74.20

Lumber — Chicago (per 1,000 bf)

Jly	158.00	155.50	157.90
Sep.	166.00	162.50	165.00
Nov.	167.30	165.00	167.00

Pork Bellies — Chicago (per 100 lbs.)

July	79.25	78.15	79.00
Aug.	77.20	76.05	77.00
Feb.	66.37	65.40	66.30

Plywood — Chicago (per 1,000 sf.)

July	154.20	152.90	154.20
Sept	157.30	155.60	157.10
Nov.	159.40	157.50	159.00

Gold — Winnipeg (per oz.)

July	125.00	124.80	124.80
Oct.	127.10	126.40	126.40
Jan.	129.40	128.00	128.00

Grain

WINNIPEG

	High	Low	Close
Flax			
Jly	—	—	747¾
Oct	769¾	760	762
Nov	769	759	762
Dec	—	—	761
Rapeseed—Thunder Bay			
Jly	—	—	580
Oct	—	—	570
Nov	—	—	555
Dec	—	—	550
Rapeseed—Vancouver			
Jun	615	608	615
Sep	614½	605¼	612½
Nov	612½	601	610½
Jan	610	603	608
Rye			
Jly	298	295	298
Oct	296	291¼	292¾
Nov	—	—	286½
Dec	288	285	286
Barley			
Jly	226	224¼	225
Oct	224	222	223½
Dec	223½	220½	223½
Oats			
Jly	150	149	150
Oct	150¾	148¾	149¾
Dec	148¾	148¾	148¾

CHICAGO

	High	Low	Close
Wheat—			
Jly	376	365½	368½
Sept	384½	374½	377
Dec	397½	388½	391
Corn—			
Jly	304¾	299¼	301½
Sept	298	292½	295
Dec	288½	282½	284¼
Oats—			
Jly	196½	188¾	193½
Sept	192½	185¾	190
Dec	189½	183¾	187
Soybeans—			
Jly	672	658	668
Aug	674	663	671½
Sept	678	668	676

Money

At Montreal

U.S. dollar	.9694	+ 7/25
Pound sterling	1.7187	+11/25

At New York

Canadian dollar	1.0316	— 3/10
Pound sterling	1.7730	— 1/20

U.S. FUNDS

Purchase price of U.S. funds in Victoria area .9580 with .9635 for travellers' cheques and .9430 for coins. Selling rates .9690 for cash and .9685 for cheques.

Nominal selling price of other monies in Canadian funds: Australia dollar 1.2130; Austria schilling .0535; Belgium convertible franc .0248; Bermuda dollar 1.0025; Brazil cruzeiro .0958; Bulgaria lev .9586; China renminbi .5050; Czechoslovakia crown .1850; Denmark krone .1605; France franc .2080; Germany mark .3835; Greece drachma .0273; Hungary forint .0439; India rupee .1105; Italy lira .001190; Japan yen .003290; Mexico peso .0805; Netherlands guilder .3595; New Zealand dollar .9775; Norway krone .1775; Poland zloty .0289; Portugal escudo .0318; Romania leu .1940; South Africa 1.1490; Spain peseta .01485; Sweden krona .2205; Switzerland franc .3950; U.S.S.R. ruble 1.3031; Venezuela bolivar free .2287.

Montreal

CLOSING AVERAGES

65 Industrials	200.28	—0.42
13 Utilities	143.00	+1.10
7 Banks	233.41	+1.30
8 Papers	119.21	+0.53
85 Composite	192.64	+0.07

Volume unavailable.

Livestock

CALGARY (CP) — Sales at the Calgary public stockyards Friday totalled 893 cattle and 36 calves. D1-2 slaughter cows 24.50-26.25, D3 22.50-24, D4 19-22.50. Good bulls 28-32; Feeder cattle met a good local and eastern demand at fully steady prices and a few good stock steer calves sold steady; There were too few good stock heifer calves on offer to establish quotes; Good feeder steers over 800 pounds 37-40, 700-800 pounds 38-41.75. Good feeder heifers over 700 pounds 32-35.90, 600-700 pounds 31-33.50 500-600 pounds 31-34.50; Good stock steer calves 500-600 pounds 39-42.

Bonds

(STREET PRICES)

Day Money — 9.00; Spec Call — 9.25; Comm Pap — 9.25; Short CDA — unch; 8½ Dec 15-78 100.30-40; Mid CDA — Off ⅛; 4½ Sept 1-83 77¾-78; Long CDA — off ¼; 10 Oct 1-95 101¼; Prov — off ¼; Ont Hyd 10 May 18-01 98¼-½; Corps — off ¼; Dofasco 10⅜ Mar 15-96 99¼-½; US Mkt — only moderately active; and off ⅜ in some sectors.

Dividends

Fraser Cos. Ltd., class A, 40 cents; class B, 40 cents, both payable Sept. 24; record Sept. 3; xd Sept. 1.

Intermetco Ltd., 10 cents payable July 21; record July 7; xd July 5.

H. Paulin and Co. Ltd., class A, 7.5 cents, semi-annual, increase of 1.25 cents; class B, 6.375 cents, semi-annual, increase of 1.063 cents; both payable July 16; record July 5; xd June 30.

Earnings

Domco Industries Ltd., six months ended April 30: 1976, $466,000, profit, 38 cents a share; 1975, $796,000, loss, 68 cents.

Irwin Toy Ltd., three months ended April 30: 1976, $93,000, four cents a share; 1975, $108,000, four cents.

Koffler Stores Ltd., three months ended April 30: 1976, $1,391,000, 18 cents a chare; 1975, $854,000, 10 cents.

Whonnock Industries Ltd., six months ended May 31: 1976, $1,022,000, 61 cents a share; 1975, $608,000, 37 cents.

Keen Industries Ltd., six months ended April 30: 1976, $2,339,000, loss, $1.67 a share; 1975, $262,000, loss, 19 cents.

Scotia Covenants Ltd., six months ended April 30: 1976, $600,557, $1.26 a share; 1975, $375,963, 98 cents.

Western Decalta Petroleum Ltd., three months ended March 31: 1976, $1,257,000, 15.3 cents a share; 1975, $1,002,000, 12.2 cents.

Yellowknife Bear Mines Ltd., nine months ended March 31: 1976, $558,000, loss, 11.6 cents a share; 1975, $145,000, profit, three cents.

Gold

LONDON (AP) — Friday's closing gold prices in U.S. dollars per ounce. London—124.95; Paris—126.06 Frankfurt — 125.07; Zurich — 125.95; Hong Kong—123.83.

Silver

Closing basic price of 1,000-ounce certificates in the Victoria area $4.75 U.S. bid per troy ounce and $4.75 asked. Previous day $4.76 and $4.81.

Metals

LONDON (AP) — Friday's closing metals bid-ask in pounds sterling or metric ton; silver in pence per troy ounce.

Copper—spot 893-894; futures 925-925.5.

Tin—Spot 4,425-4,430; futures 4,569-4,570.

Lead—Spot 270-271; futures 281.75-282.

Zinc—Spot 412-412.5; futures 428-428.5.

Silver—Spot 269-269.5; 3 months 277.5-277.7.

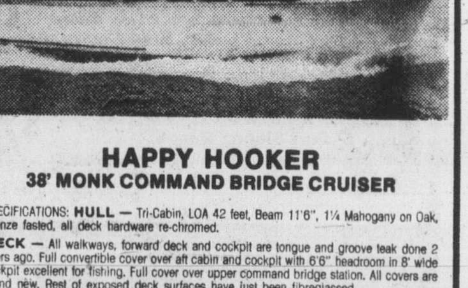

HAPPY HOOKER
38' MONK COMMAND BRIDGE CRUISER

SPECIFICATIONS: **HULL** — Tri-Cabin, LOA 42 feet, Beam 11'6", 1¼ Mahogany on Oak, bronze fasted, all deck hardware re-chromed.

DECK — All walkways, forward deck and cockpit are tongue and groove teak done 2 years ago. Full convertible cover over aft cabin and cockpit with 6'6" headroom in 8' wide cockpit excellent for fishing. Full cover over upper command bridge station. All covers are brand new. Rest of exposed deck surfaces have just been fibreglassed.

INTERIOR — Sleeps 5 in aft cabin, 2 in main salon and 2 forward. All new wall-to-wall plush broadloom — immaculate finishing in ribbon grain Honduras mahogany — galley has been completely redone with new counter tops, built-in maple chopping block, single S.S. sink with hot and cold pressure systems and loads of storage, food and clothes lockers.

EQUIPMENT — Powered by Chrysler 45M in good condition — new Auto. electroguard system — 4 good batteries on separate demand systems, large refrigerator with freezer as well as ice box — new 3-burner color toned range and oven built in to the galley. Hot forced air heating provided by new 25,000 BTU Espar diesel furnace. Full 110 shore power set up with lots of outlets — 110 volt Lamarche constavolt — Bendix autopilot with remote controls to both command positions — Bendix 40-fathom sounder — Bendix 65 watt R/T, Raytheon CB radio—Wagner hydraulic steering—3-station, 8-track stereo — new electric heads — power winch for Dansforth anchor on 20 fathoms of chain — 8' fibreglass dinghy mounted to swim grid.

This vessel has just been beautifully refinished at Jenkins Marina and presents a good live-aboard or family cruising yacht.

ASKING PRICE $47,500

PHONE 479-4634 or 595-8611—656-4336

Conflict seen in labor peace bid

VANCOUVER (CP) — Appointing union members to boards of directors for the sake of labor peace would not achieve anything at this time, Tom Rust, President of Crown Zellerbach Canada Ltd., says.

He said such a move would create a serious conflict of interest for union representatives because of the structure and philosophy of the union movement.

Bust, speaking to a metting of the industrial relations management association of British Columbia, said instead a long term goal could be to work out a method to achieve worker representation in management.

He noted there was more industrial democracy in Europe than in North America, and said businessmen should consider more employee participation in their organizations.

Rust commented on the Connaghan report, a study of West German labor relations prepared for the federal labor department and said the German works council, which attempts to resolve day-to-day problems in plants, is basically the same as the standing committee in Canadian plants.

This, he said, is not where the source of Labor-Management problems is in Canada.

Rust said the root cause is that too many union demands are not linked to the employer's ability to pay.

"They are keyed to what some other union has settled for — another union which has bargained with an employer whose economic pie is far richer, or has unrestricted ability to pass on costs to customers," he said.

Public service employees should perhaps have their wage rates indexed to private sector settlements and perhaps they should try the works council concept, said Rust, but they should not continue to set wage patterns.

Rust said the B.C. record of industrial strife has made industry fearful of building plants here, secondary industry can't afford to locate here, and with the squeeze on profits capital is not being spent to improve plants and productivity.

He said applicability of the European approach to industrial relations in Canada is an important question.

B.C. economy 'flat'

VANCOUVER (CP) — Fields Stores Ltd. will sell and lease back some of its real estate holdings to help retire a bank loan obtained to purchase Zeller's Stores Ltd., Fields president Joseph Segal told an investment seminar Thursday.

Fields won approval from the United States bankruptcy court to purchase 50.1 per cent of Zeller's shares of held by the bankrupt U.S. firm of W. T. Grant Ltd.

Segal said Fields favors leasing its own real estate, because it is an unused asset and real estate values might not appreciate much more.

"We're not in love with bricks and mortar. We would rather see a warehouse full of merchandise," he said.

C. N. Woodward, president of Woodward Stores Ltd., told the seminar that seven of the company's 18 department stores are in Alberta, but these stores account for about 50 per cent of profits, compared with about 30 per cent last year.

"Retail business in B.C. is flat, and the feeling is we won't come out of this slump in 1976," he said.

"The Insurance Corporation of British Columbia increase in auto insurance premiums and the recent increase in retail sales tax to seven per cent from five per cent took about $500 million out of consumers' disposable income in this province," he said. "Not all of this would have gone to retail trade, but certainly about one-third would have."

Accord reached on road work

JUNEAU, Alaska (AP) — Governor Jay Hammond said Thursday that British Columbia has agreed to work out a plan for rebuilding and paving the Haines Road, 300 miles of highway used heavily by Americans.

Last year, Congress appropriated about $58 million for paving portions of the road, but work was stalled by the lack of an agreement over rights-of-way in B.C.

Alberta

By The Canadian Press
Alberta Stock Exchange—Friday
Complete tabulation of Friday transactions. Quotations in cents unless marked $. Net change is from previous board-lot closing sale.

Stock	Sales	High	Low	Close	Net Ch'ge
Abacus	2150	$20	19¼	19¼	
Alta Engy	200	$10⅜	10⅜	10⅜	— ¼
Amal Prop	300	120	120	120	—5
Antares	3500	45	45	45	+5
Bearcat	300	170	170	170	
Cairn	9000	20	19	20	+3
Can Obas	1000	205	205	205	—10
Commercl	2500	11	11	11	
Cord	1100	$14	13½	13⅝	— ⅜
Dixie	2500	140	140	140	
Duke	1000	50	50	50	
Jetex	800	155	155	155	
Knobby Lak	1000	68	68	68	
Lariat	2000	40	40	40	—8
Matrix	2000	19	19	19	
Nemco	2100	160	157	160	+3
Norex	9500	65	60	65	+3
Northrim	16200	420	415	420	
Omega	3000	50	50	50	+1
Peregrine	1000	50	50	50	
Petroquest	1000	55	5	5	
Rio Alto	500	46	46	46	
Sackville	2000	30	30	30	—6
Sastex	6000	15	14	15	+4
Sparrow	1000	105	105	105	+4
Terra	500	$5⅛	5	5	— ¼
Troy Gold	17550	300	290	300	+10

Toronto options

Options Trading
Distributed by CP
Closing Prices of all Options — Friday, June 25, 1976.

Options	Month	Price	Vol	Last	Close
Alcan	Jul	25			25⅞
Alcan	Jul	27½			25⅞
Alcan	Jul	30			25⅞
Alcan	Oct	25			25⅞
Alcan	Oct	27½			25⅞
Alcan	Oct	30			25⅞
Alcan	Jan	25			25⅞
Alcan	Jan	27½	1	2	25⅞
Alcan	Jan	30			25⅞
Dome Pete	Jul	32½			41¼
Dome Pete	Jul	35			41¼
Dome Pete	Jul	40			41¼
Dome Pete	Jul	45			41¼
Dome Pete	Oct	32½			41¼
Dome Pete	Oct	35			41¼
Dome Pete	Oct	40	3	4¾	41¼
Dome Pete	Oct	45	20	2½	41¼
Dome Pete	Jan	32½	2	12¼	41¼
Dome Pete	Jan	35			41¼
Dome Pete	Jan	40	5	6½	41¼
Dome Pete	Jan	45			41¼
Imp Oil A	Jul	22½	11	175	23⅞
Imp Oil A	Jul	25	5	40	23⅞
Imp Oil A	Jul	27½			23⅞
Imp Oil A	Oct	22½			23⅞
Imp Oil A	Oct	25	7	165	23⅞
Imp Oil A	Oct	27½			23⅞
Imp Oil A	Jan	22½			23⅞
Imp Oil A	Jan	25			23⅞
Imp Oil A	Jan	27½	3	175	23⅞
Moore	Jul	40			38⅞
Moore	Jul	45			38⅞
Moore	Jul	50			38⅞
Moore	Oct	40	9	2½	38⅞
Moore	Oct	45	17	75	38⅞
Moore	Oct	50			38⅞
Moore	Jan	40	3	3¾	38⅞
Moore	Jan	45			38⅞
Moore	Jan	50			38⅞
Mass Fer	Jul	25			28⅛
Mass Fer	Jul	27½			28⅛
Mass Fer	Jul	30	10	50	28⅛
Mass Fer	Oct	25			28⅛
Mass Fer	Oct	27½	23	3⅞	28⅛
Mass Fer	Oct	30	5	2	28⅛
Mass Fer	Jan	25			28⅛
Mass Fer	Jan	27½			28⅛
Mass Fer	Jan	30	1	2¾	28⅛
INCO A	Jul	30			34
INCO A	Jul	32½			34
INCO A	Jul	35			34
INCO A	Oct	30			34
INCO A	Oct	32½			34
INCO A	Oct	35			34
INCO A	Jan	30			34
INCO A	Jan	32½			34
INCO A	Jan	35	4	2¾	34
Noranda A	Jul	32½			38¼
Noranda A	Jul	35			38¼
Noranda A	Jul	40			38¼
Noranda A	Oct	32½			38¼
Noranda A	Oct	35	2	4¾	38¼
Noranda A	Oct	40			38¼
Noranda A	Jan	32½			38¼
Noranda A	Jan	35			38¼
Noranda A	Jan	40			38¼
Nor Tel	Jul	35			40⅜
Nor Tel	Jul	40			40⅜
Nor Tel	Oct	35	1	7½	40⅜
Nor Tel	Oct	40			40⅜
Nor Tel	Jan	35			40⅜
Nor Tel	Jan	40			40⅜
Royal Bnk	Jul	25			27¼
Royal Bnk	Jul	27½			27¼
Royal Bnk	Jul	30			27¼
Royal Bnk	Oct	25			27¼
Royal Bnk	Oct	27½			27¼
Royal Bnk	Oct	30	2	50	27¼
Royal Bnk	Jan	25			27¼
Royal Bnk	Jan	27½			27¼
Royal Bnk	Jan	30			27¼
Seagram	Jul	25			25⅛
Seagram	Jul	27½			25⅛
Seagram	Oct	25			25⅛
Seagram	Oct	27½			25⅛
Seagram	Jan	25			25⅛
Seagram	Jan	27½			25⅛
Total volume			134.		
Open interest			4339.		

LUXURY WATERFRONT
Unobstructed sea and mountain views with a generous sized apartment. Privacy assured with only 8 owners. Lovely living room with F.P., separate dining room, 2 bedrooms, one ensuite, plus den. All appliances included. Elevator service and storage. Excellent buy at $92,500.
HUMPHREY GOLBY 592-6730
ORVILLE WHITE 592-7220
HENDERSON REALTY LTD. 385-9741

OPEN HOUSE 2-5 P.M. SATURDAY
NEW LISTING

446 BIDWELL PLACE, off Painter Rd., off Metchosin Rd., the only one and a real buy at $61,900.00. A beautiful new Hucker Home on a lovely lot in a fully developed and quiet cul-de-sac. Come Saturday, it will be worth your while. For special viewing, call:
383-4124 Anytime J. B. YOUNG 598-1818 Res.
Park Pacific Investments Ltd.
383-4124
6-25

VICTORIA GLASS
MIRRORS
ALL KINDS
388-4811 360 Bay 388-4141
4-30

BOOK NOW . . .
Banquets, Receptions, Parties, etc.
from 25-1,100 People
STARDUST
385-1031

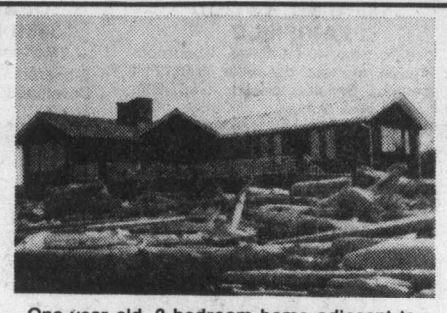
One-year-old, 3-bedroom home adjacent to King Coho Fishing Camp, Comox, B.C. Level waterfront lot, fabulous fishing, nicely landscaped. Furnished or unfurnished.
Phone owner 339-2482

$64,900
4346 OKANO PLACE
Brand new 1,347 sq. ft. finished home. Full basement, 1½ baths, floor-to-ceiling fireplace upstairs and roughed-in fireplace downstairs. Double carport, 400 sq. ft. sundeck. Completely landscaped.
Phone 658-8112
OPEN HOUSE DAILY 1 P.M.-8 P.M.

OPEN HOUSE Sat. 1:30-4:00
4379 FIELDMONT PLC.
REDUCED to $68,900

On a quiet dead-end street near Mt. Doug Park. Main floor has 3 bedrooms, 1½ bath, dining room, living room with floor to ceiling fireplace. Full basement with R.I. rec room and finished den. Extra parking for trailers. 1st. mtge. of $37,000 at 10½% — $362 per month. In Attendance:
KRIS GUDJONSSON
384-8101 595-3022
KNOWLES REALTY LTD.
6-26 207-895 FORT ST.

JAMES BAY
CONDO. SITE
60x120—R3L Zoned. Affords 4 Units. Excellent House. $58,500 with $42,000 Mortgage. Call
Dale Vieweger 598-5166
NEWSTEAD REALTY LTD.
6-24

BC SUGAR
DIVIDEND NOTICE
Notice is hereby given that the Directors of BC Sugar Refinery, Limited have declared the following regular quarterly dividends payable on Monday, July 26, 1976 to shareholders of record at the close of business on Friday, July 2, 1976:
Common Shares
Class "A", 35 cents per share.
Class "B", 29.75 cents per share (tax-paid)
Preferred Shares
25 cents per share
Vancouver, B.C.
June 18, 1976
J. G. Cochrane
Secretary-Treasurer

Only a few choice homes left.
Seven 3 & 4-bedroom townhouses with full basement, walk-in closets, vanity, make up mirrors, breakfast nook, and 2 patios. From $51,300. Less than 10% down.
Four single-family homes on your own lot on a quiet, fully landscaped cul-de-sac. Cosy fireplace, wall-to-wall carpets, 2 big patios. Quality appliances including washer/drier. 1½ baths. Carport plus guest parking.
Where else but Passmore Place
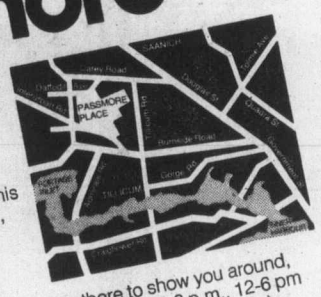

Like all those who have already settled happily in this sunny Saanich community, you'll love the evergreen setting, the rustic cedar touches, the thoughtfully planned interiors.
If you hurry you may be one of the lucky eleven!
Minutes from downtown, just turn off at Interurban Road and follow the signs — we'll be there to show you around, weekdays 12-8 p.m., 12-6 pm weekends (closed Friday).
Developer & Marketing Agent
Dunhill Development Corporation Ltd.
Suite 1001, Chateau Victoria, B.C.
740 Burdett St., Victoria, B.C.
Information Office : 479-8511.
THE GOVERNMENT OF THE PROVINCE OF BRITISH COLUMBIA
DEPARTMENT OF HOUSING

CORONADA
14 STRATA TITLE HOMES
1323 HARRISON
Only five blocks east of downtown Victoria.
1 Bedroom $29,900 to $33,500
2 Bedroom $38,900 to $45,000
2 Bdr. and Den $42,000 to $47,500
All corner suites, utility room in each suite.
Come and Compare!
OPEN DAILY 1 to 4:30
J. H. Whittome & Co. Ltd.
1111 Blanshard St. 388-4271

TED RADWAY—477-6176
JOE MANTON—382-5211

UPLANDS — NEW, EXCLUSIVE LISTINGS
TUDOR ARISTOCRAT WITH SEA VIEWS
Sunken living room and large dining room ★ 5 Bedrooms and 5 bathrooms — 2 en suite ★ Den with wet bar ★ Family Room ★ Rec room ★ 4 Fireplaces ★ Separate double garage ★ Secluded back garden with sundeck ★ Completely renovated in 1973.
JIM BOTTOMLEY, 598-6333

2720 BEACH DRIVE — $160,000
SEA VIEWS, SECLUSION AND .88 ACRE
Property extends to Willows Esplanade ★ 2248 Sq. Ft. bungalow ★ 3 Bedrooms and den ★ 30x14½ Rec. room ★ 2½ Bathrooms ★ Professionally landscaped ★ Sprinkler system ★ One covered and two open terraces ★ Double carport.
Jim Bottomley, 598-6333 Godfrey Walls, 656-4891
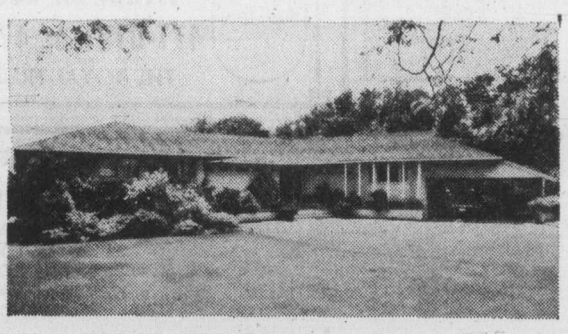
2835 BEACH DRIVE — $145,000
Canada Trust
595-5171
OPEN HOUSES
SAT. 2-4:30 P.M.
Realtor
6-25

Affordable Orient Tours
Affordable Japan — 16 days, $1,051 — See Tokyo, Hakone, Kamakura, Kyoto, Nara, Nagoya, the Inland Sea, ride the Bullet Train and stay at such famous hotels as the Imperial. Regular departures April through November.
Affordable Orient — 16 days, $1,288 — Visit Tokyo, Nara, Kyoto, Inland Sea, ride the Bullet Train, tour Taipei, then fly on to Hong Kong for shopping, Tiger Balm Gardens, the Peak. Breakfasts included. Regular departures April through November.
Orient Paradise — 15 days, $1,400 — After touring Tokyo, explore Beppu hotspring resort and Kyoto, fly on to discover Taipei, Hong Kong. Full breakfasts and most dinners included on a "dine around" plan at a choice of restaurants. Regular departures now through November.
Orient Paradise — 22 days, $1,726 — This fabulous extension of the 15-day tour additionally covers Bangkok, Singapore and the beach resort of Penang. Full breakfasts and most dinners included on a "dine around" plan at a choice of restaurants. Regular departures now through November.
Orient Escapade — 16 or 31 days, $2,305 or $3,440.20 — Journey through Japan, Hong Kong, Thailand, Singapore and Taiwan in style. If you wish, extend to Kuala Lumpur, then cruise around Malaysia and Indonesia to Bali aboard the m.s. Rasa Sayang. A la carte meals throughout. Departures July 3, November 6.
Orient Highlights — 21 days, $2,545 — A full week in Japan, then Taipei, Bangkok, Singapore, Manila and four nights in Hong Kong. A la carte meals everywhere included.
PLEASE NOTE: Above tour prices are based on GIT* round trip air fares from Vancouver, B.C. during the peak season, June–October, and include accommodations on a twin-room-sharing basis and tours with an English-speaking escort/tour guide. Lower air fares in effect from November 1 to May 31.
*10 or more people travelling together.
We never forget how important you are.
HAPPI HOLIDAYS JAL
Please send me information on JAL tours to the Orient. VCT
Name
Address
City
Postal Code
Phone
Travel Agent
JAPAN AIR LINES
777 Hornby Street
Vancouver, B.C.
V6Z 1S4
Phone: (604) 688-6611

AIR CANADA IS JAPAN AIR LINES' GENERAL SALES AGENT IN CANADA

How to un-tie some of the money that's tied up in the house.
If you've been putting your money into bricks and mortar, you're even better off than you thought.
Because aside from building capital, you've also been building borrowing power.
Associates has extensive funds available to give you quick access to the money you may need to catch up on old bills... for home repairs...or to buy the things you want. They're available at competitive rates, and repayments can be tailored to your budget.
So if you have money tied up in a home and you want some of it out, call us.
THE ASSOCIATES
ASSOCIATES REALTY CREDIT LIMITED
388-5495 or 385-6725

Tombstone going back

QUINCY, Mass. (UPI) — The grave of Arthur Aldridge will be marked with a tombstone again.

A tombstone manufacturer had remove the grave marker, saying Aldridge's widow, Mary Aldridge, had failed to make agreed payments.

But Paul Ricciardi, president of the Quincy Memorial Co., said later he would replace the stone at the cemetery in olbrook "free of charge," if payments were resumed.

"It was an unfortunate incident," he said "but we had no choice."

Mrs. Aldridge, widowed snce 1968, had been living on social security until she recently fournd a job as a sandwich maker in Randolph.

She said her five adult children have agreed to chip in to pay the $105 balance on the $160 tombstone.

"I'm happy about that, but I still think it was a little cold-blooded to remove the stone," she said.

"We are one of the largest most reputable memorial firms in the area," said Ricciardi, "and our business has suffered from this publicity.

"As I said befoe, it was an unfortunate incident. But we have a good rapport with our customers, and we have many testimonials to that effect."

Hard luck dogs persistent thief

HOUSTON (UPI) — It hasn't been a good week for getaways. First, two robbers took $40 and two jelly rolls from a doughnut shop. Their escape car made it four feet before the drive shaft snapped, alowing police to nab them.

Later, a nervous man, told hotel manager Don Rungi he had a gun in his pocket and demanded money. After getting $85, the man fled. One problem — he left his billfold on the motel counter.

Rungi quickly opened it and got the man's name. Minutes later the robber returned, grabbed the wallet and left again. Later, the man called Rungi and asked him if he knew his name. When Rungi told him he did, the man asked Rungi if he returned the money would he decline to press charges.

Rungi advised the man the wise thing for him to do would be to surredner to police. He did.

Tacky Lady turns to film

HOLLYWOOD — Bette Midler, the brilliant singer-comedienne often called by herself and others "the last of the truly tacky ladies," will bring her "trash with class" to the movies via a multi-million dollar contract and long-term agreement with Columbia Pictures.

The pact calls for four films during the next seven years and "development of properties" by a newly formed Bette Midler-Aaron Russo Production Co. Russo is Miss Midler's spokesman and personal manager.

"The Divine Miss M," as she is known to her devotees, first gained national recognition while singing at New York's gay Continental Baths. More recently, she has toured with a show based, for the most, on her Broadway success, Clams on the Half Shell. Her hit records include Do You Wanna Dance? and Boogie Woogie Bugle Boy of Company B.

This was the next logical step for her," said Russo, who has transferred offices to Hollywood from New York. "Her entire career has been geared toward the movies." he said. "We've been waiting for just the right moment."

The right moment apparently didn't occur in 1975 when Miss Midler (who was named by her mother for Bette Davis but changed the pronunciation to Bet) turned down an offer from Mike Nicols for a leading role in The Fortune.

"It wasn't unique or special enough," said Russo. "Nine or 10 other actresses could have played the part." The role was eventually taken by Stockard Channing.

"We also turned down Wen Ton Ton, the Dog Who Saved Hollywood," added Russo, "and thank God for that. Listen, there have literally been hundreds of movie offers but the time wasn't right."

DISPLAY REAL ESTATE

Pages

CLASSIFIED REAL ESTATE

230 Acreage for Sale and Wanted
240 Business Opportunities
241 Business Opportunities Wanted
247 Commercial or Industrial Properties
250 Condominiums and Townhouses
253 Country Homes and Properties
270 Exchange Real Estate
290 Farms for Sale and Wanted
263 Garages for Sale, Rent, Wanted
293 Gulf Island Properties
250 Houses for Sale
265 Houses Wanted to Buy
295 Listings Cancelled
268 Listings Wanted
271 Lots for Sale
294 Mainland and Out-Of-Province Properties
273 Property for Sale
274 Property Wanted
244 Revenue Property
245 Revenue Properties Wanted
285 Up-Island Properties
256 Waterfront Properties

See 3rd Section of This Newspaper

2412 CEDAR HILL ROAD
OPEN
FRIDAY 6-8
SATURDAY 1:00-4:30

Well maintained, spacious 3-bedroom home. Separate living and dining rooms. Extra fireplace in bedroom. Very high windowed basement. Price includes 4 appliances. Early occupancy. $62,500. No. 17664.

MARY McGUIRE
385-8784 24 hrs. or 479-7668
DOUGLAS REALTY LTD.
6-25

OPEN HOUSE
2667 CAPITAL HEIGHTS
(off Kings)

$72,000
Saturday, June 26 — 1:00-3:30

A real beauty minutes from downtown. Approximately 1300 sq ft on main floor. Excellent construction, design and condition. Three bedrooms on main, two fireplaces, nicely glassed-in patio, hardwood floors, downstairs recreation room and study, workshop and spacious drive-in garage. Beautiful view of Olympic mountains from garden.

REALSPAN
DOUG MENZIES
388-6454 478-7548
REALSPAN PROPERTIES LTD.
6-25

OPEN HOUSE — SAT. 3 to 6 P.M.
2397 TOD ROAD — $59,900

An original OAK BAY TUDOR built by James the Architect 49 years ago. Featuring truly leaded windows "upstairs-downstairs". A 20 ft. combined living room-dining room with a leaded bay window. An English settle type breakfast nook in the 18 ft. kitchen. Four bedrooms: 2 on the main floor and up an open stairway to 2 more tucked under the eaves.

Is this the compact character home you have been looking for?

FOR SALE
Royal Trust
THE SIGN THAT SELLS

COME AND SEE!
VIVIAN M. ROBERTS
477-0191 or 477-0281
THE ROYAL TRUST CO.
6-25

ONLY 5 LEFT!!
GRANDE OAKS
3968 CEDAR HILL RD.
LUXURY TOWNHOUSES
ADULT ORIENTED
Open Mon., Wed., Thurs., Sat.
1:30 - 4:00 P.M.

Unique townhouse development with the accent on quality and lovely landscaping. Each unit features 2 bedrooms — large living room/dining room with fireplace — electric kitchen (fridge, stove and dishwasher included) 1 - 1½ bathrooms — utility room — plush carpeting — front and rear patios — separate recreation house with saunas, Swirlpool and lounge with bar and fireplace. Priced from $55,900.

For appointments please call Dirk Okker, 478-4501 or Dick James 592-2139

Canada Trust Realtor
595-5171

USE A CANADA TRUST INTEREST FREE LOAN SECURED BY THE EQUITY IN YOUR PRESENT HOME TO PURCHASE A GRANDE OAKS TOWNHOUSE
6-22

condominium SUITES
Wembley Manor
1665 Oak Bay Avenue This is the Location

What does Wembley Manor have for you? Suites with pleasant distant views, sunny southern exposures from the large balconies or patios. Dinette areas in the kitchen . . . all at a reasonable price.

$40,000 to $53,000
Open to View — Mon. to Sat. 1:30-4:30 Except Holidays

EXCEPTIONAL VALUE
4th Floor, 2-bedroom condominium suite in an excellent location from only
$42,500 at
Waltham House
1101 Hilda Street (Corner of Cook and Hilda)
Open to View — Mon. to Sat. 1:30-4:30 Except Holidays

TRADE YOUR HOME ON A TWO-BEDROOM CONDOMINIUM HOME PRICES AT $44,350
(1st Mortgages, $35,000, B.C. 2nd $5,000)

East Park
1050 Park Boulevard
Open to View — Mon. to Sat. 1:30 - 4:30 Except Holidays

Whyte & Gower
Oak Bay Properties Ltd.
592-2407
Victoria's Leading Condominium Brokers
6-25

GREEN ACRES

For a personal tour of any or all of these fine Green Acres Homes please feel free to call any of the salesmen listed below.

OPEN 2-4 SATURDAY
145 BEECHWOOD
FAIRFIELD

Close to sea — attractive 3-bedroom home in a most desirable area. Full basement. Sensibly priced at $57,900. MLS. To view call:

HOWARD TOMLIN 477-1327

OPEN 3-5 SATURDAY
3950 EMERALD PLACE
(McKenzie and Gordon Head Rd.)

3-bedroom, split level in deluxe area. Developed basement and lots of extras. $61,900.

KEN IVERSEN 477-5641

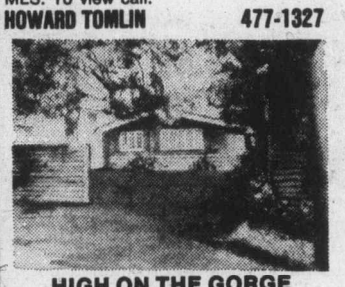

HIGH ON THE GORGE
HANDYMAN SPECIAL
2861 PARKVIEW DRIVE

3-bedroom, no basement bungalow. Living room with fireplace, large kitchen. Duplex zoned. $44,900 (Offers).

KEN IVERSEN 477-5641

FAIRFIELD CONVENIENCE

Excellent 20-year stucco home of three bedrooms, 1½ baths, living and dining rooms. Full basement with rec. room and drive-in garage. All on large, level lot and an easy price of $62,900. ML.

385-9741 STAN TRONT 477-2829

HENDERSON REALTY LTD., 2736 Quadra St. 385-9741
6-25

Pemberton, Holmes, Ltd.

SINCE 1887
1000 GOVERNMENT ST.
384-8124

relocan — The Canada-wide real estate service — with 350 selected real estate offices in 220 communities across Canada.

2651 BLACKWOOD
OPEN HOUSE SAT. 1:30-4:00 P.M.
3-BEDROOM — $59,900

Outstanding value and superior location are combined in this brand new listing. An immaculate 3-bedroom family home, manicured garden and large lot are only a few of its many attractions. The house is ready to move into in every respect and features a remodelled bathroom, family-style kitchen utility room, bright living room and library. This property has been extremely well cared for and must be seen to be appreciated. Contact:

384-8124 MICHAEL VAUX 656-1287
(Pager 574)

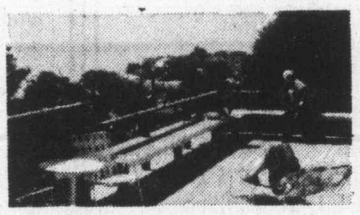

OPEN HOUSE FRI.-SAT. 1:30 - 4:30 P.M.
313 FOUL BAY ROAD
5 BEDROOMS — $135,000

This 3-year-old extraordinary contemporary designed home is situated almost a city block off main road, affording privacy. Lots of parking. Approximately 3,000 square feet of custom design featuring quality wall-to-wall carpeting throughout. Sea-view kitchen includes double oven range, double door fridge, matching dishwasher. Washer and dryer in separate enclosed area off. Finished family room includes 2nd raised hearth floor-to-ceiling fireplace, 3 bathrooms, super large deck off den with darkroom attached. A must see, owners transferred. Low-interest mortgage available. MLS 15290. For extra details or for appointment to view please call

384-8124 C. A. CLIFF ANDERSON 477-3994

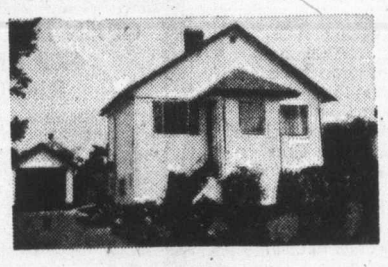

OPEN HOUSE
Sat. 1:30-4 P.M.
42 HAMPTON ROAD
WELCOME

The door is open for your inspection of this renovated 3-bedroom home. Located close to all shopping, schools and transportation, it is perfect for the young family. There's wall-to-wall and a Franklin fireplace in the family room, work and laundry areas, bright kitchen with dining area, a deep 171' lot with immaculate lawn, fruit trees, and garden, plus a new shake roof garage that makes the asking price of $54,700 very attractive. Come on in. MLS 17719.

384-8124 MIKE SWEENEY 385-1547

OPEN TO VIEW
1718 KINGS ROAD
FRI. EVENING 7:00-9:00 P.M.
SATURDAY 1:30-4:30 P.M.

Exceptional value is offered with this totally renovated and remodelled home located close to the best of schools and shopping.

- New Wiring and Plumbing
- New Floor Covering
- New Kitchen with built-ins
- New Gutters
- New Roof
- Extra Large City Lot
- Low Taxes
- Only $52,900

For further information contact

384-8124 J. S. COLWELL 479-4670
384-8124 R. D. LAW 478-9474

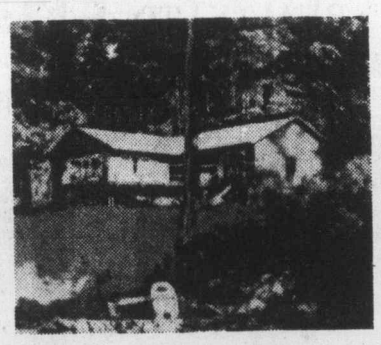

SUPERIOR WATERFRONT PROPERTY

Bright and charming single-level two-bedroom home sited on an acre lot to provide a view from each room. A guest suite could be developed in the detached studio which is fully insulated and incorporates a carport. The grounds immediately surrounding the house are beautifully landscaped yet designed for easy care. A unique feature is a patio down at beach level. Priced at $130,000 this home may be viewed by calling:

384-8124 GILES PERODEAU 656-4525
384-8124 JOHN BELL 477-2562

We are pleased to present for sale one of Victoria's most outstanding contemporary homes. Located in the prestigious BROADMEAD area, this custom residence offers 3500 sq. ft. of living area of the finest quality. Enjoying a southeast exposure, the house features spectacular panoramic views of sea, mountains and woodlands. Priced at $175,000 for the discriminating purchaser. We would be pleased to make an appointment for a private showing at your convenience.

384-8124 MICHAEL VAUX 656-1287
384-8124 STUART MACDONALD 477-9889

NEW INVESTMENT PROPERTIES
APARTMENTS
14 Suites 18 Suites 30 Suites

All are located in Victoria and qualify for Capital Cost Allowance.
6-25

SURFSIDE PLACE

Premium southeasterly facing seafront lot in a quiet corner of Sidney. Full underground services and ready to build. MLS 17211. $54,500.

384-8124 JOHN BELL 477-2562
384-8124 GILES PERODEAU 656-4525

Britain undresses as tropical summer burns on

LONDON — Thousands of staid Englishmen have been shucking their jackets and walking around downtown in their shirtsleeves the past few days, and some of the more uncomfortable ones have doffered their shirts in public.

Thousands of British women have been slipping into thin sleeveless dresses, and some into halter tops, and a few out of their halters.

Longer queues than usual have been forming up at ice cream stands, and thousands more pints of beer and soft drinks have been downed.

Several hundred spectators have keeled over at Wimbledon where knotted handkerchieves and hats made of newspaper suddenly are in style.

Some Britons who flock off yearly to the Mediterranean for suntans are getting them at home. Many sport sunburns.

The reason?

Britain, of all places, is having a heat wave.

It has been hot, sunny and dry in this country the past two summers, but this one, to date, is hotter and dryer.

The temperature reached 88 Thursday, higher than Honolulu and Hong Kong recorded, and the hottest June day in Britain since 1957. (The hottest June day ever recorded in Britain was 100 in 1911.)

Most London offices, pubs and restaurants are not air-conditioned. Drivers have been rolling down all their car windows. So have taxicab passengers.

The unseemly heat has worsened the near-drought in some parts of Britain. At least 17 English and Welsh counties now are suffering water shortages. Garden watering has been banned in parts of Sussex and Kent. In Cambridgeshire, some farmers are preparing to plow under their parched, heat-shriveled crops of peas.

The cause of the heat wave? "High pressure over Germany is bringin up hot air from warmer, more southerly latitudes, and heating up the air over Britain," says a London meteorological station spokesman.

ACROSS FROM GOODACRE LAKE IN BEACON HILL PARK

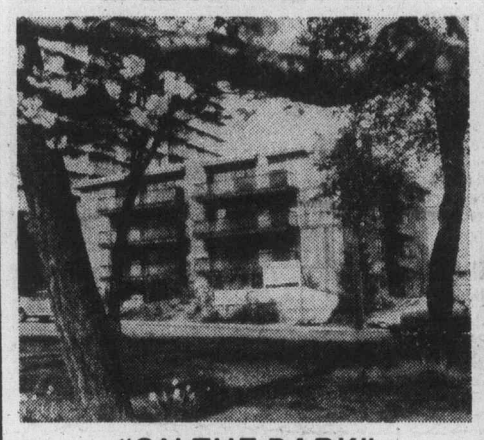

"ON THE PARK"
280 DOUGLAS
LUXURY STRATA TITLE HOMES
Spacious and elegantly appointed units individually equipped with deluxe appliances.

OPEN FOR VIEWING
11:00 a.m. to Noon
1:30 p.m. to 5:00 p.m.
Daily Except Sunday

PRESENTED BY IAN RUDIAK OF ARTHUR E. HAYNES LTD.
383-3425

OR FOR APPOINTMENT TO VIEW CALL:
386-3271 477-9336
6-19

SOUTH OAK BAY — $74,900
889 HAMPSHIRE
OPEN HOUSE DAILY 1:30-4:00
For Sale by Owner — this three-bedroom Heritage Home with living room and dining room featuring carved sandstone fireplace, beamed ceilings, inlaid oak floors, updated kitchen and bathroom, finished rec room in basement. All 1,710 sq. ft. in immaculate condition. (Courtesy to Realtors.)
592-7685

OPEN HOUSE
SAT. 1:30-4:30

3 Quality built Hucker Homes on Halliday Place & Tyndall Ave. (between San Juan & Hillcrest). All are three bedroom (ensuite), dining room, sundeck, large family kitchen, carport, R.I. plumbing in lower level. Come view these lovely homes with:
386-3231 WILF WEICKER 598-1649
D. R. NELSON 478-1847
BLOCK BROS. REALTY LTD.
6-25

OPEN HOUSE — BY OWNER
1122 Newport
(Corner Newport and Windsor)
1:30-5:00 p.m. Sat. & Sun.
June 26 and 27
COME INSIDE
This stately character residence with 2500 sq. ft. finished living area, to view the 3 bedrooms, 2 baths, beautifully executed family room with fireplace, gracious living and dining rooms, study, full high basement. $83,900. Two extra building lots available (60x-110 each)
477-9201 or 598-1060

OPEN HOUSE
SAT. 1:30-4:30
1040 HOLLY PARK DR. (Brentwood)

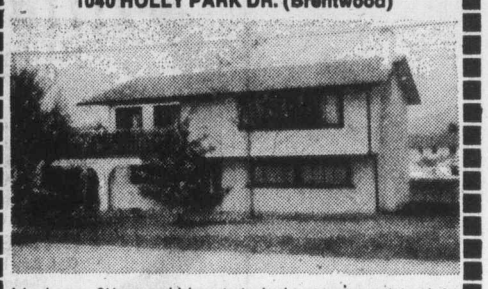

4-bedroom, 2½-year-old beauty tucked away on a quiet cul-de-sac, free from the city cares, close to two marinas and the Brentwood ferries. Come out and enjoy the view of the Malahat from the sundeck. $63,900.
CLIFF HASLAM
386-3231 598-4430
BLOCK BROS. REALTY LTD.
6-25

Châteauneuf
1149 ROCKLAND AVE.

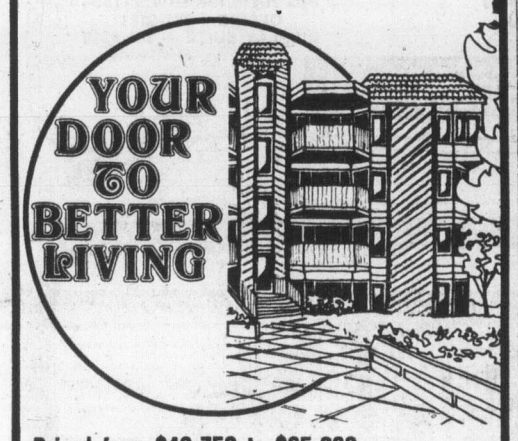

Priced from $49,750 to $65,200
Location is a very important consideration when choosing a new home. Chateauneu'slocation is nearly perfect, being walking distance from downtown, yet in an area of stately homes.
You still have time to view these quality homes, but hurry, as they are selling quickly.
VIEWING TIMES:
Monday to Saturday, 1 p.m. to 6 p.m.
FARMER
Investments & Realty Ltd.
382-2134 388-9989
5-31

OPEN HOUSE
NOON TO SIX, SAT. 26, 1976
3942 LARCHWOOD
Follow the signs off McKenzie

Close to the Racquet Club, schools, and the University. Three bedrooms, 2 baths, 2 fireplaces, and a finished recreation room. Come view this fine home on Saturday or call:
TERRY SMOLLETT
388-6275 Pager 729 656-5882
Canada Trust
Realtor
1537 Hillside 595-5171
6-25

OPEN HOUSE
SATURDAY AND SUNDAY 1:30 P.M. - 4:30 P.M.

$25,000
Several Mobile Homes for Sale. "Double Wide" and "Single Wide" homes from $12,800 to $27,900 usually with appliances, furniture, landscaping, etc. at:
HIDDEN VALLEY, 2500 FLORENCE LAKE ROAD
(Approx. 8 miles from City Hall)
Turn North into Florence Lake Road to the Main Club House
ENQUIRIES: You may ask about the homes at "HIDDEN VALLEY" or other locations (Malahat area, Sooke) at any time at:
ADMIRAL HOMES LTD.
2524 Douglas St. DL 1343A 386-3291
6-11

EVERGREEN HILL
1188 YATES STREET

OPEN TO VIEW DAILY
1:30 TO 5 P.M.
Large two-bedroom, two-bathroom suites, with large kitchens, and loads of storage closets. Within walking distance of city centre.
Priced from $41,000 to $46,000. Only 12 suites left. Stop by and view the excellent design of this quality development.
REALSPAN
388-6454
PROPERTIES LTD.
6-12

OPEN HOUSE
1629 Christmas Avenue
(Off Shelbourne St.)
SAT. 1:30-4:30

High among the oaks! Brand New! 3 bedrooms plus the brightest basement ready for development. $66,900.
385-7721 Cliff Salmond 477-3626

ROOM TO BREATHE

179 ATKINS ROAD
Situated in a quiet, peaceful setting only 15 minutes from town. Almost ½ acre with horses looking over the fence at you. Bright basement is designed for a 1-bedroom suite plus a 24 ft. rumpus room. Beam ceilings in the picturesque living room. MLS 15895. Priced at $79,900.
385-7721 Cliff Salmond 477-3626
GARDNER REALTY LTD.
6-25

OPEN HOUSE — SAT. 1:30-4:30
SIMPSONS-SEARS AREA
3210 WETHERBY RD.
(Directions: Shelbourne to McRae to Wetherby)

NEW ON MARKET!
Convenient Area! 2 bedroom "top condition" home on landscaped treed lot. Family size kitchen, separate dining room. Extra bedroom and beautiful rec room downstairs. Nice garden, convenient to Hillside Mall. Located on QUIET residential street. WELL PRICED AT $57,900 FOR QUICK SALE! MLS 17959. For info or appointment for prior viewing CALL:
GEORGE GREEN at 385-3435 or 477-4651
P.R. BROWN & SONS
763 Fort St. 6-24

MUST BE SOLD

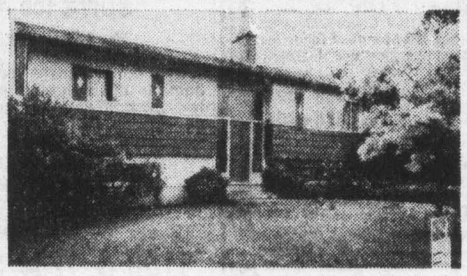

OPEN HOUSE
661 Vanalman 1 P.M. - 4:30 P.M.
Friday and Saturday
WATCH THE SALMON
Yes, the salmon do go up this creek to the backyard of this home, on the annual spawning run. This home has been reduced in price for a quick sale. 2275 sq. ft. of finished area. 2 complete bathrooms plus sauna bath. 4 bedrooms. 2 fireplaces. Huge stone FP in basement rec room. 17-ft. living room. Sep. dining room. Built-in kitchen. Lovely large cement sundeck over garage. Just a most livable family home. 89x110 acreage lot bounded by Colquitz Creek. This home reduced to $69,700 from $79,600. Owner must sell before school starts in Sept. All offers considered. MLS. Call
386-6331 LEN LEDOUX 382-9852
6-24
A.E. LePAGE

Advertising serves by informing.
CANADIAN ADVERTISING ADVISORY BOARD

"A JOY TO BEHOLD!"

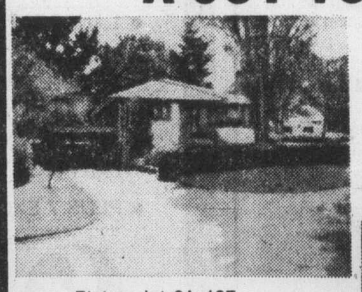

OPEN HOUSE
SAT. 1:30 to 4
1267 TRACKSELL
Just off Blenkinsop

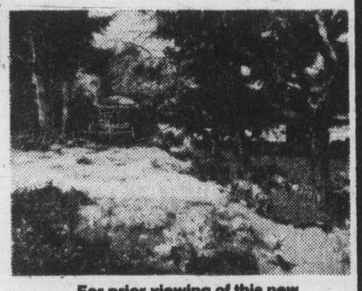

- Picture lot 61x137
- 3 bedrooms, 1½ baths
- Secluded patio
- 9¼% mortgage
- Quiet cul-de-sac
- Immaculately maintained
- Well priced — $63,900
- 2nd mortgage available at 12%

For prior viewing of this new MLS (18029) listing CALL ME!!
SPENCER LEE
595-5171 Mobile JL3 8660 477-3593
Realtor
Canada Trust
1537 Hillside 595-5171

UNIVERSITY PARK TERRACE

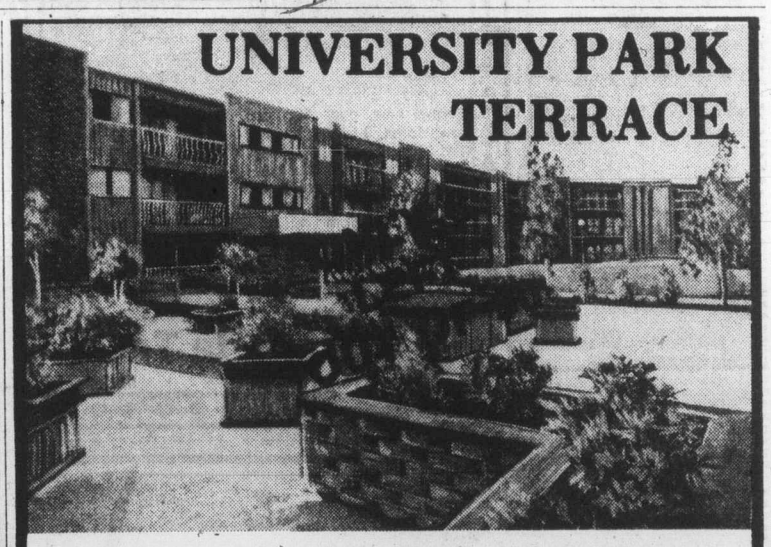

Spacious Rooms
Fully Carpeted
All Appliances
Garburator
2 Bedrooms have a Built-in laundry area
Private Balcony
Sauna Room
Whirlpool
Exercise Room
Billiard Room
Party Room
Bike Room
Reading Rooms
Underground Parking
Resident Managers
Excellent Location

1870 McKenzie Road
at Gordon Head
OPEN 1 p.m. to 6 p.m.
1-Bedroom Suite from $29,900
2-Bedroom Suites from $41,500
Only One 1-Bedroom and Two 2-Bedrooms Left!!
$1500 Down to Qualified Purchasers
For special appointment to view, call
KENNETH MILLAR
384-4630 382-6048
for further information, call 477-8549
HOSTESSES ON DUTY 7 DAYS A WEEK
from 1 p.m. to 6 p.m.
Diversified Holdings Ltd.
6-18

ILLEGITIMACY OUT AS BEQUEST BARRIER

NEW YORK (AP) — In a precedent-shattering decision, an appeals court unanimously held Thursday illegitimate birth does not bar an individual from sharing in a will.

The Appellate Division of state Supreme Court ruled outmoded the ancient concept that "the sins of the father were to be visited upon their children and succeeding generations."

The appeals court reversed a decision of last Sept. 23 by Surrogate Samuel DiFalco. It involved two illegitimate grandchildren, who claimed shares in an estate left by a woman who died in 1951.

Before her death, Mary Hoffman established a trust for the benefit of two cousins, anl she provided that when the first of the two died his share of the trust should be paid "to his issue."

One of the cousins died in 1965, leaving a son and daughter. The son died after siring the Hawthorne children out of wedlock, and they claimed a share of their father's interest in the trust as "his issue."

Surrogate DiFalco turned down their claim, but he was reversed in the unanimous appellate decision in which Justice Harold Birns wrote:

"We recognize precedents do hold that in the absence of an expressed intent to the contrary by a testator the word 'issue' presumes lawful issue and not illegitimate offspring.

"This presumption has its roots in an earlier society where there was no sense of injustice in the teaching that the sins of the father were to be visited upon their children and succeeding generations."

DISPLAY REAL ESTATE

Pages

CLASSIFIED REAL ESTATE

280 Acreage for Sale and Wanted
240 Business Opportunities
241 Business Opportunities Wanted
247 Commercial or Industrial Properties
258 Condominiums and Townhouses
253 Country Homes and Properties
270 Exchange Real Estate
290 Farms for Sale and Wanted
263 Garages for Sale, Rent, Wanted
293 Gulf Island Properties
250 Houses for Sale
265 Houses Wanted to Buy
295 Listings Cancelled
268 Listings Wanted
271 Lots for Sale
294 Mainland and Out-Of-Province Properties
273 Property for Sale
274 Property Wanted
244 Revenue Property
245 Revenue Properties Wanted
285 Up-Island Properties
256 Waterfront Properties

See 3rd Section of This Newspaper

CENTRAL SAANICH

.37 ACRE

Attractive 3-bedroom home on large lot with country atmosphere. Full high basement with recreation room. View of James Island. On sewer and city water. Greenhouse and well for garden irrigation.

FULL PRICE $69,900

For appointment to view phone
IAN RUDIAK
477-9336 or 386-3271

ARTHUR E. HAYNES LTD.

Villa Royale

964 Heywood Avenue
(Leasehold Interest)

Overlooking Beacon Hill Park, lovely 1 and 2-bedroom suites. Ideal retirement amenities — sauna, swirlpool, roof lounge and workshop. Excellent financing available.

STARTING AT $26,000
CALL LORETTA HOGARTH 592-2407
Open to View — Mon. to Sat.
1:30-4:30 Except Holidays
WHYTE & GOWER
Oak Bay Properties Ltd.
Victoria's Leading Condominium Brokers

6-25

OPEN HOUSE

Sat. 1 - 4:30 P.M.

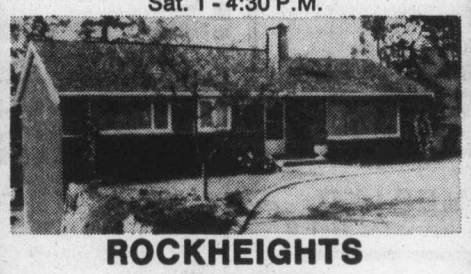

ROCKHEIGHTS

816 ELRICK

An immaculate home for the discriminating buyer — consisting of 1150 sq. ft., 2 large bedrooms, master with en suite, living room and dining area with feature fireplace, hot water heat, large private sundeck overlooking Gorge Vale Golf Course. Circular driveway and extra parking, shake roof, full basement ready for development. Asking $65,900 with good financing available. New MLS. Call

DON OAKES 478-4334
or
ALEX SIEBEN 478-8635

B.C. LAND OR INSURANCE AGENCY LTD.
478-5588

6-25

OPEN HOUSE

SAT. 1:30-4:30
3973 Tudor Rd. — 10 Mile Point

Brand new, over 1800 sq. ft. of luxury living, 3 bedrooms, 3 baths. Living room has floor to ceiling rock fireplace. Entrance to spacious sundeck from dining room and master B.R. — Breakfast area, spacious kitchen, oak floor entry hall, full basement, fireplace, dble. garage. Extras include thermopane windows, vacuum system, heavy cedar open beams in L.R. Deluxe fixtures, heavy cedar shake roof. ½ acre lot. Short block to sea. MLS 17452. $139,000.

JAY ROGERS
595-5171 477-4569
Realtor
Canada Trust
1537 Hillside 595-5171

545 Rithet St.
(One block from Dallas between Menzies and South Turner)

arran house

We could speak in infinite detail of the location and amenities, the quality, convenience, and luxury of these homes but these are only features which you know are a minimum expectation in a modern condominium apartment. This is not just a condominium, this is a lifestyle.

SUPERB DIGNIFIED ELEGANCE
2-Bedroom Homes from $49,000

NEWSTEAD REALTY LTD. 598-5166

OPEN TO VIEW FROM 1-6 P.M.

6-25

OPEN HOUSE — SAT. 1:30-4:00

4362 TORQUAY DRIVE

Immediate possession. Must be sold. Only $54,900. Large bright kitchen, separate dining room (built-in buffet), living room with fireplace, 2 bedrooms up and one down. Many other features. See this before you buy! Good area!

MARIAN HAMILTON AND STAN EAKIN
385-7761 Anytime
D. F. Hanley Agencies Ltd.

6-25

SOUTH OAK BAY

2250 CENTRAL AVENUE
OPEN HOUSE SAT. 2-5

A delightful and intriguing 2-bedroom home. Large dining room, living room with fireplace, and a truly charming kitchen. 50x165 full fenced garden. All reasonable offers will be presented.

TED WALFORD

Office 477-1841 Residence 598-1420
BLOCK BROS. REALTY

6-25

OPEN HOUSE

SATURDAY 1-4 P.M.
SUITE 109—ROYAL WOODS
1005 McKENZIE AVE.

We are proud to invite you to inspect this lovely apartment home in this well-received Royal Woods complex. This two-bedroom deluxe home situated on main floor with corner location. Has three balconies and offers lots of seclusion and privacy. MLS 17855

ASKING $52,900
PEPE BROWNE in attendance

Also Open:

1730 & 1734 SCHELLENBERG PL.
(Off Torquay at Kenmore)

Two deluxe executive type family homes with full basements and lots of extras.

$81,900 and $87,500
Evan Williams in attendance

6-25

Investors SYNDICATE REALTY LIMITED
620 BROUGHTON STREET 386-7721

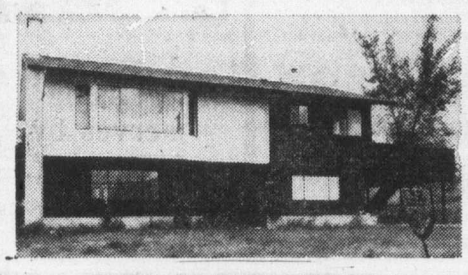

VIEW OF THE SUNSET

Have a look at this! 2 bedrooms, full high ceiling in basement. Lots of extras. You will be so delighted and surprised to find all this in one home. Come and see for yourself. MLS. $66,900

Call PHYLLIS COUTTS for more information 598-3344

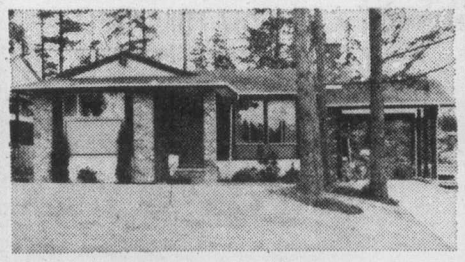

FAMILY HOME NORTHRIDGE

Beautiful 3-bedroom home overlooking park (where the municipality pays the taxes). Recreation room has fireplace and sliding glass doors to patio. Looking for something different. Asking $74,900. Make an offer. MLS.

Call for private showing
BETTY McFARLAND or PHYLLIS COUTTS at 598-3344

JACK MEARS
OAK BAY REALTY LTD

6-25

1014 FALMOUTH RD.

OPEN HOUSE SAT. 1:30-4:30
$48,500

Value for your money. The door is open for your inspection of these brand new 3-B.R. townhouses. Quality carpeting, appliances and finish. Your private yard (front and rear) — well landscaped, screened and fenced. Parking for two vehicles. Come and see for yourself. Only two left to choose from.

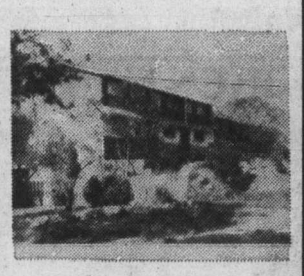

W. A. FREBOLD REAL ESTATE
386-7414 24 Hrs.

ENJOY THE OCEAN!

★ Freighter Watching ★ Cruise Ships
★ Sail Boats ★ Our Marguerite

9 LUXURY 2-BEDROOM STRATA-TITLE SUITES

1—3-Bedroom Suite

★ Glassed-In Balconies ★ 6 Deluxe Appliances
★ 2 Four-Piece Bathrooms ★ Carpets By Jordans

WOOD BURNING FIREPLACES

The Commodore

141—BUSHBY ST.
(½ Block Off Dallas Road at Ross Bay)

OPEN HOUSE DAILY
(Except Sunday)
1:30-5:00

For Viewing at Other Times
GRAY LAITE — 656-5267
SID HASLAM — 477-1994
OFFICE — 382-9191
DISPLAY SUITE — 382-2226
MLS

the Permanent

6-25

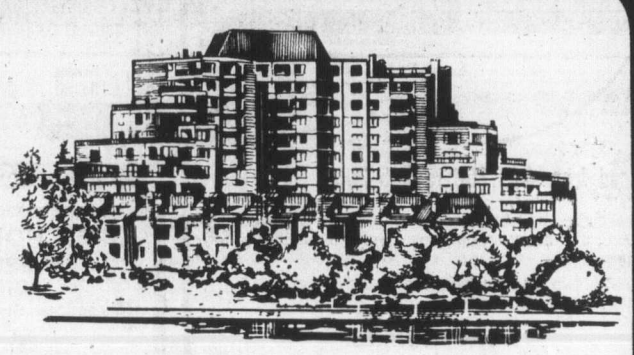

Beautifully completed and completely beautiful.

WINNER OF CANADIAN YEARBOOK AWARD FOR ARCHITECTURAL DESIGN.

- NOW OFFERING PRESTIGIOUS SUITES FROM $59,000.
- SURROUNDED BY WATERFRONT AND PARK.
- SPECTACULAR VIEWS OF OLYMPIC MOUNTAINS, JUAN DE FUCA STRAIT, INNER HARBOUR AND VICTORIA SKYLINE.
- 37 IMAGINATIVE FLOOR PLANS.
- BRICK FIREPLACES
- HUGE TERRACES WITH BARBECUES.
- LANDSCAPING WITH BEAUTIFUL GARDEN PAVILION.
- THE HARBOUR CLUB. A PRIVATE GETAWAY IN THE TUDOR STYLE. (EXCLUSIVE TO LAUREL POINT RESIDENTS.)
- ALL THIS AND MORE JUST A FEW MINUTES WALK FROM DOWNTOWN.
- PLUS 7 EXCLUSIVELY DESIGNED TOWNHOUSES.

LAUREL POINT
225 BELLEVILLE
A DEVELOPMENT OF CANADIAN FREEHOLD PROPERTIES LTD.

A good dream come true.

HOURS: WEEKDAYS 1:00 - 8:00 p.m.
SAT. & SUN. 1:00 - 7:00 p.m.

PHONE 386-7752.

Warren Commission kept in dark about Castro plot

WASHINGTON (UPI) — The Warren Commission never considered the possibility that John F. Kennedy's assassination was arranged by Fidel Castro because the CIA never told it about plans to kill the Cuban premier, according to a senate study released Wednesday.

The 106-page report said the CIA and FBI withheld certain vital data from the Warren Commission, including secret reports about two mysterious travellers who fled to Cuba after Kennedy's murder in Dallas Nov. 22, 1963 — another failure to look into "the Cuban connection."

While the report, prepared by a task force directed by Senators Richard Schweiker, Pennsylvania Republican, and Gary Hart, Colorado Democrat, pointed to several new leads, it said in had no evidence to overturn the Warren Commission's conclusion that Lee Harvey Oswald was Kennedy's sole assassin, acting alone.

But Schweiker said the CIA and FBI were engaged in "a coverup" that kept the Warren Commission from following every lead and "there is no longer any reason to have faith in its picture of the Kennedy assassination." He said a new investigation was needed "before the American people will ever know the truth."

The report said former CIA director Allen Dulles, one of the seven members of the Warren Commission, never told the six other members about CIA plots to kill Castro. Nor did Richard Helms, then CIA deputy director for plans.

Consequently, the commission never looked into the possibility Kennedy's assassination might have been retaliation by Castro.

Schweiker said "important leads" had been excised from the report and three intriguing leads were never followed up:

- Kennedy was assassinated at midday in Dallas. The CIA learned in December, 1963, that on the evening of his death, a Cubana Airlines plane going to Cuba was delayed from 6 p.m. to 11 p.m. at Mexico City airport. An unidentified passenger arrived at 10:30 p.m. aboard a twin-engined plane, boarded the airliner without going through customs, and entered the cockpit for the flight to Cuba.
- The day after the assassination, a mysterious Cuban-American — possibly a Cuban agent — crossed from Texas to Mexico, according to CIA data. He flew to Cuba with an expired U.S. passport containing a Cuban "courtesy visa" Nov. 27. He was the only passenger on a flight with a crew of nine.
- Fourteen years after the murder, a Washington, D.C., lawyer volunteerd information to the FBI which he asserted could lead to conspirators in an alleged plot to kill Kennedy. President Lyndon Johnson became aware of the possibility the assassination had been engineered by Cuba and pressed for investigation, but this inquiry petered out.

Schweiker said, "The nondislosures and investigative failures — intentional and otherwise — documented in this report establish the Warren Commission was deprived of such vital pieces that there is no longer any reason to have faith in its picture of the Kennedy assossination."

BRENTWOOD
OPEN HOUSE
FRIDAY AND SATURDAY 1:00-4:30
1156 Sluggett

This delightful 4-bedroom split-level home is located on a large well-treed lot close to buses, shops, and schools, and must be seen to fully appreciate its decor. Priced to sell immediately at $74,900. M.L.S.

385-7721 Dale Briggs 592-3978

GARDNER REALTY LTD.

6-25

OPEN HOUSE—SAT., 1:30-4:30 p.m.
3350 WEALD RD.
LONG, LOW AND LOVELY
UPLANDS RANCHER
IRREPLACEABLE AT $168,500

Superbly set on a 118'x140' meticulously cared-for, beautifully landscaped lot. This home is simply gorgeous. Marble fireplace in the living room plus 2 more Arizona Quartz in the main-floor den and in the rumpus room. Formal dining room with mirrored wall, dream kitchen with top-line appliances, adjacent utility room. 2 large bedrooms and double-entry bathroom — add a games room, wet bar in the huge rec room, 2 more bedrooms and 3-pce bath. In all 3,800 sq. ft. of delightful living — double garage, sprinkler system and remote control lighting. You just must see this terrific MLS listing.

JOYCE MILLER
388-6275, Pager 373, or
JOHN MORRY
592-9770
or The Royal Trust Co., 384-8001

OPEN HOUSE

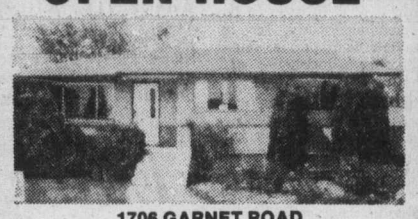

1706 GARNET ROAD
Fri. and Sat. 1:30-4:30

Lovely family home nicely maintained within walking distance of University of Victoria. Well priced at $64,900 and well worth seeing.

REALSPAN
BUD WALKER
388-6454 478-7420
PROPERTIES LTD.

6-25

WANTED TO LEASE
★ 1600 TO 2000 sq. ft. of Rental Space
FOR NATIONAL COMPANY
★ Some Parking Required
CALL
Res. 478-8118 Fred Dielman Bus. 386-6331
A. E. LePAGE
WESTERN LTD. REALTOR

OPEN HOUSE SAT. 1:30-4 P.M.
5035 DELMONTE (Just off Claremont)
HORSE LOVERS — TENNIS BUFFS

1 FULL ACRE LEVEL LOT. 4 Bedroom executive split level home — excellent plan — double carport — circle drive — a tranquil country atmosphere just 10 minutes from town. Priced to sell at $97,500. MLS 17457. For further information or prior viewing call:

"THE McGREGORS"
Res. 477-3675
or
The Royal Trust Co.
384-8001 (24 hrs.) 6-25

NOW!
two offices
TO SERVE YOU

1637 FORT ST.
(JUNCTION CENTRE)
PHONE
598-5166

AND

3200 QUADRA ST.
(AT TOLMIE)
PHONE
386-8871

NEWSTEAD REALTY LTD.

6-25

MUST BE SOLD FRIDAY or SAT.

$54,900
3321 DONCASTER DRIVE

Adjacent to Cedar Hill Golf Course — Immaculate 2-bedroom home with finished guest rooms in full basement. wall-to-wall rugs, fireplace and fridge and stove included. Attractive well treed lot offering privacy. 10¼% Mortgage Available.

595-1872

SOUTH OAK BAY

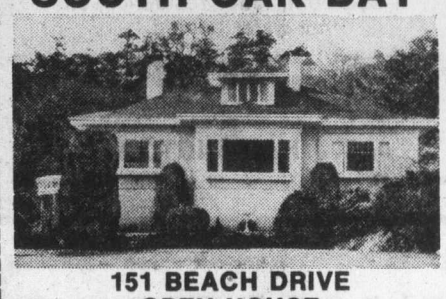

151 BEACH DRIVE
OPEN HOUSE
SAT. 2:00-5:00

Superb 4-bedroom family home on a third of an acre of beautifully treed and secluded garden in the Gonzales-Sylvan Lane area. Large living room, ideal for entertaining, with 2 fireplaces and cocktail amenities wing. Formal dining room with panelled decor and fireplace. Two of the spacious bedrooms have 4-piece en suites, the master bedroom in private upstairs wing, 3 bathrooms in all. Modern kitchen with sliding glass doors to small sun balcony. An immaculate executive residence with true seclusion. Offered at $125,000.

RESIDENCE 598-1420 TED WALFORD OFFICE 477-1841

BLOCK BROS. REALTY LTD.

6-25

OPEN HOUSE
616 MT. VIEW
(OFF SOOKE RD. IN COLWOOD)
SAT. 1:30-4:00 P.M.

Immaculate condition. Only 5 years old Lovely 3 bedroom home that has so many extras to take your fancy. Full basement with rec. room. Lots of area for boats or trailers on corner lot. Priced to sell MLS. Only $59,900

GEORGE PARSONS 386-2955 OR 598-3847

COUNTRY LIVING
9 ACRES

Comfortable 4 bedroom home, spacious living room and dining room, eat-in kitchen, 3-car garage and workshop, beautiful parklike surroundings. Metchosin area. $95,000 full price. MLS 17800.

Call TED CHARTRES 386-2955 or 385-5508.

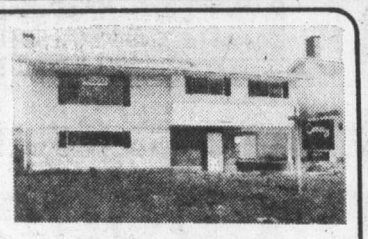

OPEN HOUSE
SAT. 1:30-4:00
1778 SENWOOD
(Off Larchwood)

A new 1,244 sq. ft. home featuring 3 bedrooms, 1½ bathrooms, 2 fireplaces, large kitchen with quality cabinets and coved counter tops, dining room. All main floor windows are double and also have screens already installed. Heavy insulation throughout. High basement ideal for development. Underground services. On dead-end street. Trades considered. $66,900.

GEORGE WALL 386-2955 or 477-0548

Century 21 REAL ESTATE
MAYFAIR REALTY

6-25

"COUNTRY ESTATE"

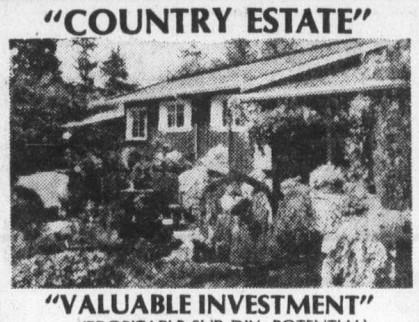

"VALUABLE INVESTMENT"
(PROFITABLE SUB-DIV. POTENTIAL)

This deluxe low profile ranch style custom built home with siding exterior and heavy shake roof. Located on 2.20 acres, a few of the features are as follows. . . .

- Sunken Living Room — Beamed Ceiling
- Large Billiard Room with Wet Bar
- Adjoining 2nd Rumpus Room
- 9 ft. High Basement
- Beautiful Lawns and Garden
- Double Patio

FIRM PRICE $135,000
VIEW BY APPOINTMENT ONLY
388-9172 CALL TREV 592-2550

Farmers & Merchants Trust
731 Fort Street, Victoria

6-25 *"Real Estate has a price, integrity is priceless."*

OPEN FRIDAY AND SATURDAY
517 DALTON STREET
(off Esquimalt Rd. at 500 Block)

Unique 5-unit townhouse complex with private ownership of your own yard. Quality features include — thermopane windows, citation cabinets, fireplaces, luxurious carpets, 16 cu. foot frost-free refrigerators and "CERAVIT" smooth-top ranges. Priced from $49,900 to $53,900 with as little as 5% down.

DON JONES
595-5171 478-0868
Mobile YR8-7930

Realtor
CANADA TRUST
1537 HILLSIDE AVE.

OPEN SATURDAY, 2-4
$51,300

New Listing. 6-month-old townhouse. Over 1450 sq. ft., 3 bedrooms, 1½ baths, finished recreation room, 2 sundecks, lots of trees and privacy. Complex has large swimming pool and saunas. Owner transferred — possession negotiable. Follow signs off Interurban.

551 CARNATION PLACE
JEAN McMICHAEL
595-5771 477-9113

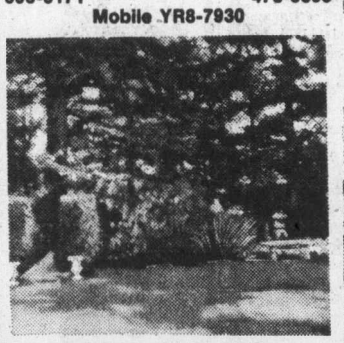

BACKYARD VIEW
See It and You Still Won't Believe It!
$79,900
867 PARKLANDS DRIVE

Heaven's half acre and that's no exaggeration! Unique 3-bedroom home with seclusion plus. You cannot see the home from the road because of the 18-foot cedar hedge. The living room window faces the fantastic backyard with its parklike atmosphere. It's unbelievable at this low asking price of $79,900. Don't miss this one, it's new on the market and won't last long so phone today!

595-5171 TOM McCLUSKEY 386-7320
595-5171 GODFREY WALLS 656-4891

WILLOWS—OAK BAY
OPEN HOUSE
2491 MOWAT ST.
SAT., 1-4 P.M.

Lovely residence featuring large living room with fireplace — separate family dining room — electric kitchen — sparkling 4-piece bathroom — large master bedroom — lovely family room with wall-to-wall carpet (or 2 bedrooms) — full basement — double garage — recreation room. $64,900.

DICK JAMES IN ATTENDANCE
595-5171 or 592-2139

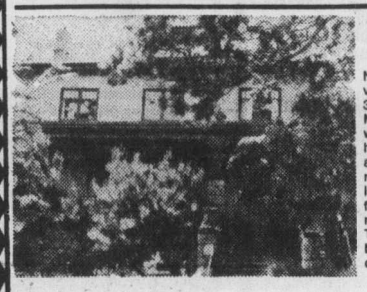

FAIRFIELD DUPLEX
$89,500

New Listing. Grand home in excellent condition converted to up-and-down duplex, 4 bedrooms upper and 3 bedrooms lower — over 1,450 sq. ft. on each floor. Main floor has ballroom-size living room, fireplace window seats, beamed ceiling, leaded glass windows, huge master bedroom with built-in desk, cupboard and drawers, very workable kitchen. Dinette, dining room and two more bedrooms, secluded sundeck and laundry room. Upper level has big living room, fireplace, built-in cupboards, window seat, dining room, kitchen and 4 bedrooms, separate entrance. This home was and is a prestige home — could easily be converted back to deluxe family home. For further details, please call:

JEAN McMICHAEL
595-5171 477-9113

6-25

Beautiful Broadmead Parade of Homes

Presented By
JEANNIE DEWHURST

OPEN FOR VIEWING SATURDAY 1:00-3:30 P.M.

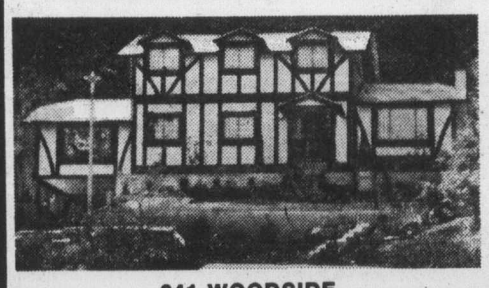

941 WOODSIDE

New! Uniquely different! Exceptional 2-storey Tudor. Hand-adzed beams. Superb detailing. 4 bedrooms, 3 bathrooms. Family and games room. Easy-care lot. Now only $146,900. Worth seeing with

BARBARA LIEBENAU
384-8001 or
Res. 479-8389

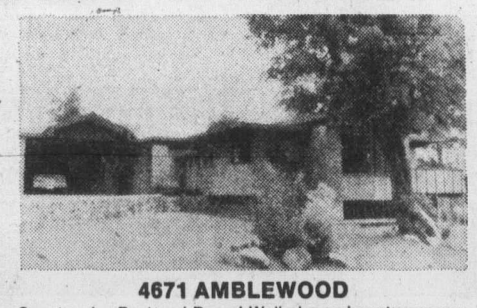

4671 AMBLEWOOD

Spectacular Post and Beam! Well planned contemporary. A top builder's own residence. Beautifully bright and sunny. 2 absolutely immaculate living levels. 3 bedrooms, den, recreation room. Huge attractively landscaped lot. Good value at $139,900. ML. See it Saturday with

CONNIE REYNOLDS
384-8001 or
477-8914

988 KENTWOOD

Stunning Colonial 2-storey executive home fashioned by a builder who cares about quality. Exciting foyer with spiral staircase leading to four exceptionally large bedrooms. Separate dining room, family room and games room with fireplace. A pleasure to view at $155,000 with

JEANNIE DEWHURST 384-8001 or Res. 477-6040
"The Realtor Who Believes in Broadmead"

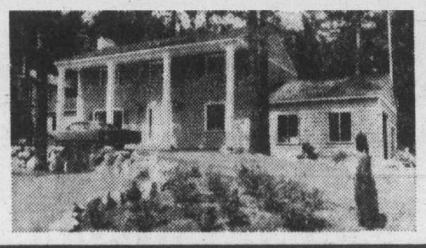

6-25

CITY OF VICTORIA
NOTICE

Effective July 2, 1976 all penalties relating to infractions of various City of Victoria By-laws are to be paid at the City Hall, No. 1 Centennial Square, Victoria, B.C. Examples of penalties to be paid at the above location are Parking Infractions, including Parking Meter Tickets, and Animal Control Infractions. Office hours are from 8:30 a.m. to 4:30 p.m., Monday to Friday.

Mason A. Sheldrick,
Municipal Collector.

Newcombe edged by South African

WIMBLEDON, England (AP) — Bernie Mitton, a bushy-bearded South African, eliminated John Newcombe of Australia Friday in the biggest upset of the Wimbledon tennis tournament thus far.

Mitton won 3-6, 6-3, 9-8, 9-8.

Newcombe, 32, three times Wimbledon champion, has been fighting all week against stiffness in his serving arm. He said it was all right in the hot sunshine Friday, but as the match went on, he found the going tougher and tougher.

Mitton hit a stream of winning service returns. Newcombe's fate hung in the balance as the South African edged him in two tiebreakers, 7-1 the first time and 7-3 in the second.

Two other seeded players were knocked out. Charlie Pasarell of Santurce, P.R., beat Italy's Adriano Panatta 8-9, 4-6, 6-4, 7-5, 6-4, and Onny Parun of New Zealand downed Jaime Fillol of Chile, 7-5, 6-4, 6-4.

Panatta was seeded No. 5, Newcombe No. 10 and Fillol No. 13.

The Pasarell-Panatta match had been halted at two sets apiece Thursday night, when Pasarell had just saved a match point and pulled even. When the match was resumed Friday, the American's big service went like a dream. He dropped only a handful of points on his service in winning the deciding set.

Panatta was seeded on the strength of winning the Italian and French Open titles. But both these tournaments were on slow clay. The Italian admitted he thought he was seeded too high for a grass courts event.

Wimbledon's grass courts have become glassy and treacherous in the hot, dry weather. Pasarell took more than one tumble but was not hurt. Big servers were difficult to deal with as the balls skidded off the worn turf.

American Roscow Tanner hit 28 aces against Carlos Kirmayr of Brazil to win 8-9, 9-8, 6-3, 6-2.

Brian Gottried of the U.S. overcame countryman Bob Lutz in a strangely fluctuating match. After losing a two set lead, Gottfried ran away with a one-sided deciding set to win 6-3, 6-1, 3-6, 4-6, 6-1.

The top favorite in men's play — Americans Arthur Ashe and Jim Connors and Romanian Ilie Nastase — already were through to the final 16 and did not play Friday.

The lineup for the next round has Ashe against American Vitas Gerulaitis; Raul Ramirez, Mexico, vs. Mitton; Nastase vs. Onny Parun, New Zealand; Pasarell vs. Phil Dent, Australia; Tony Roche, Australia, vs. Giullermo Vilas, Argentina; Gottfried vs. Bjorn Borg, Sweden; Nikke Pilic, Yugoslavia, vs. Tanner; Stan Smith, U.S., vs Connors.

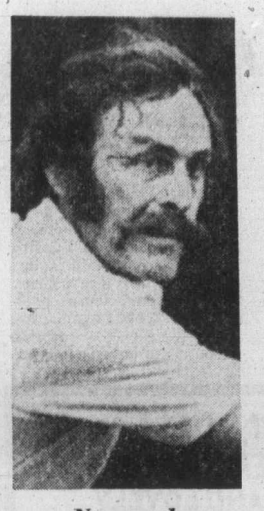

Newcombe
. . . seeded 10th

Boycott threatened

WIMBLEDON, England (AP) — Chris Evert said Friday that the world's top women tennis players will not compete at Wimbledon next year because the All-England Club will not give them the same prize money as men receive.

Evert, president of the Women's Tennis Association, had a meeting with Sir Brian Burnett, chairman of the All-England Club that sponsors the tournament.

She told Burnett that unless the women got equal prize money, they will boycott Wimbledon in 1977 and accept an offer of another tournament in the United States.

Burnett told her that the demands will not be met. He said the women spend about half as much time on court as the men, and their general standard of play cannot be compared.

"Therefore, on a strict basis of equal pay for equal amount of work, the women players should get approximately 50 per cent of the men's prize money," Burnett said in a prepared statement.

"They are in fact getting 66 per cent over-all despite their smaller numbers, and the better players are getting 80 per cent."

Women quarter-finalists and higher currently get 80 per cent as much as men in the same category.

"And that means WTA members will not be here next year," said Jerry Diamond, executive director of the WTA.

Diamond said 40 members of the association signed a letter agreeing not to play at Wimbledon unless they got parity in prize money.

Evert, asked at a news conference if she supported the women's claims, said: "I simply represent the members of the association. But I think the claims are just."

Diamond said that three sponsors had offered to set up a $250,000 tournament for the women players next year at the same time Wimbledon is held.

Driveways.

It's what you don't see that really counts.

The professionals at Tri-Way paving insist on a firm foundation underneath. Before the perfect blacktop.

For a solid job at a sensible price, call Barrie Cook at 478-3333, or 479-6952.

TRI-WAY PAVING

672 Granderson Road, Victoria, B.C. V9B 2R8
Office 478-3333, Home 479-6952

Entries pour in for city event

Tournament chairman Ted Smythe is expecting a record entry for the Victoria City Tennis Tournament.

Oak Bay Tennis Club is host for the annual event but matches will also be played at the Racquet Club and Henderson and Carnarvon Parks.

Play begins July 10 and the finals are scheduled for July 17 at the Oak Bay Club.

Entries close July 6 and forms are available at Oak Bay and the Racquet Club, Island Indoor Tennis and Henderson Pavillion.

Following are the current Vancouver Island rankings:

MEN

1. Ian Brady, IIT.
2. Marty Taylor, OB, RCV, IIT.
3. Geoff Harris, Courtenay
4. Ted Davies, OB.
4. Steve Perks, OB, Court.
4. Tony Simnett, OB.
7. Neil Coutts, OB, IIT.
8. Scott Braley, OB, IIT.
8. Russ Hartley, RCV.
8. Neil Crouch, Courtenay.

WOMEN

1. Brenda Cameron, OB, RCV, IIT.
2. Nina Bland, OB, RCV.
3. Shirley Knight, Courtenay.
4. Jennifer Bland, OB, RCV.
4. Andrie Levey, OB, RCV.
6. Kathy Metcalfe, OB, IIT
6. Leslie Murray, Courtenay.

Brisbane alone in Games' bid

SYDNEY, Australia (Reuter) — A proposal by the Borough of Sandwell in the English midlands to apply for the 1982 Commonwealth Games was "out of order," an official of the Australian Commonwealth Games Association has announced.

Earlier this month, the English city of Birmingham announced it had withdrawn its application for financial reasons, leaving Brisbane, Australia, the only candidate to be considered by the Games federation when it meets in Montreal on July 14 to decide the venue.

But soon after Birmingham's withdrawal, the mayor of nearby Sandwell entered a bid for the Games.

Arthur Tunstall, secretary of the Australian Commonwealth Games Association, said Wednesday: "Sandwell's proposal is out of order.

"The Games federation's constitution requires that a booklet produced by the applicant city be circulated among member countries at least six months prior to the meeting to decide the venue."

A. E. LePAGE
WESTERN LTD · REALTOR

2000 BEACH DRIVE
OPEN HOUSE
1-4:30
SATURDAY, JUNE 26th

4-bedroom, tudor residence, oil hot water heated.

Price $89,900

C. J. HARRINGTON
386-6331 (Res.) 595-5341

EXECUTIVE ASSISTANT
VANCOUVER — LOWER MAINLAND AREA

The opportunity to introduce bold innovative concepts in management practice highlights this outstanding career opportunity.

Our client, one of the largest Real Estate Boards in British Columbia, represents more than 1100 member firms, agent realtors and sales personnel throughout the Lower Fraser Valley area. The Board's inhouse computer annually processes more than 9000 multiple listings valued in excess of $800 million.

While primary emphasis will centre on the decisive day to day financial and general administrative operations of the Board, the opportunity to become directly involved in all facets of the Real Estate profession including research and trend analysis; the preparation of government briefs and position papers and the conduct of extensive public and community relations programs will hold considerable appeal to the thoughtful, career minded professional seeking expanded scope and challenge.

Responsive, highly articulative and operations oriented, the successful candidate will possess a career background in either financial or general management, possibly but not necessarily, acquired within a comparable service association, real estate, or land development environment.

Salary: Open to negotiation.

Written enquiries may be made in complete confidence to:

G.H. NEWHOUSE & ASSOCIATES LTD. management consultants
5040 STEVENS PLACE, DELTA, B.C. V4M 1P2 (604) 263-7933

CHALLENGE

A career with the Government of British Columbia

Positions are open to both men and women

DEPARTMENT OF TRANSPORT & COMMUNICATIONS
Engineering Branch

CHIEF INSPECTING ENGINEER

Under direction, to administer the Railway Act, the Pipelines Act and the Industrial Transportation Act, related to the approval and inspection of the location, construction, operation and safety of railways, aerial tramways, pieplines and industrial roads; to direct Headquarter's administration and coordinate the field operations of the Engineering Branch; to direct the implementation of standards and regulations in accordance with legislation; may be required to conduct public investigations in the interest of public safety.

QUALIFICATIONS: A recognized university degree in Mechanical, Electrical or Civil Engineering, particularly related to railway, pipeline, aerial tramway and road transport; membership in good standing in the Association of Professional Engineers of British Columbia; extensive engineering experience, including a combination of experience in the following industries — railways, aerial tramways, pieplines or the industrial transportation field, of which five years have been in a supervisory capacity.

Salary: $26,316-$29,436
Quote Competition No. 76:963 Location: BURNABY

DEPARTMENT OF ENVIRONMENT
Water Resources Service

SENIOR INVESTIGATIONS ACCOUNTANT

To be responsible, under direction, for supervising, organizing and carrying out financial duties in connection with appraisals, annual reviews and other related investigations of water utilities; to act as senior adviser on all financial and accounting matters under the "Water Utilities Act", and to appear as required at Hearings conducted under this Act; to advise and assist water utilities financial representatives and to work closely with Professional Engineers in the accomplishment of duties described.

QUALIFICATIONS: Membership in a professional accounting association (C.A., C.G.A., R.I.A.); extensive accounting and auditing experience, including experience in supervisory duties.

Salary: $22,620-$25,296 plus COLA adjustment July 1st, 1976
Quote Competition No. 76:943 Location: VICTORIA

DEPARTMENT OF AGRICULTURE
Horticulture Branch

AGRICULTURIST

To be responsible, under direction, for carrying out office and field work dealing with horticultural matters, particularly those related to tree fruit and grape production; to co-operate with other extension and research staff in these special fields of production; to develop reference material for use within the industry; other related duties involved in the general field of Horticulture, as well as the field of Pomology.

QUALIFICATIONS: A recognized Bachelor's degree in Agriculture, and preferably post-graduate training in tree fruit extension; membership in the B.C. Institute of Agrologists; several years' related experience.

Salary: $17,988-$21,360
Quote Competition No. 76:928 Location: PENTICTON

DEPARTMENT OF TRANSPORT & COMMUNICATIONS
Telecommunications Services

ADMINISTRATIVE OFFICER

To be responsible, under direction, for directing the functioning of the Data Communications Division; to determine the objectives and policies of the Division and plan and implement development; to conduct and/or supervise detailed research, planning, programming, design, implementation, and operation of communications systems using computer terminals, teleprinter machines, facsimile machines, and a wide variety of other data handling communications equipment and facilities.

QUALIFICATIONS: University graduation, or a diploma from a recognized College Technological Institute in a related technical discipline, or the equivalent, plus several years' applicable training and experience; preferably training and/or a diploma in business administration; considerable experience dealing with communications systems including several years' as a Supervisor.

Salary: $15,984-$18,780
Quote Competition No. 76:935 Location: VICTORIA

Canadian citizens are given preference.
Closing Date: (all competitions) July 14, 1976.
Closing Location: (all competitions) Victoria.

Public Service
COMMISSION OF BRITISH COLUMBIA
544 MICHIGAN STREET, VICTORIA, B.C. V8S 1S3
Obtain and return applications at above address
6-26

1976 DODGE D100 PICKUP TRUCKS FROM $4343 SALE PRICE

ENSIGN DODGE TRUCK CENTRE
caps off the
DODGE VALUE CONVOY

The Dodge Value Convoy is rolling along and there's plenty to see.

For fun and practicality, you can cap off your Dodge pickup with the lowest priced cap unit going. So your new Dodge pickup can double as a mini camper. Or, use the cap unit to protect your valuable tools from the weather and vandals. It's strong, and it locks up tight.

Come on in and join the Dodge Value Convoy today. Using your pickup for work or play is a whole new way of livin'. And it's great!

Plymouth CHRYSLER Dodge Trucks SALES/SERVICE

6-25

Pickup people have more fun. Drive one.

ENSIGN CHRYSLER PLYMOUTH
DODGE TRUCK CENTRE
QUADRA AT CALEDONIA — 386-2411
Ask for Truck Sales
Dealer Licence No. D495B

Jones girl facing pressure of Olympics

Diane Jones
. . . pentathalon star

Canadian Press

When Diane Jones performs at the Olympic Games in Montreal, she has no misconceptions about who her most severe cirtics will be.

The statuesque Saskatoon native, one of Canada's top hopes for an Olympic medal, has seen what can happen to potentially world-class athletes who fail to live up to what is expected of them in a major competition.

"It bothers me because I've seen what it has done to people like swimmer Elaine Tanner, like pentathloner Debbie Van Kiekebelt in 1972 at the Munich Olympics.

"I think it's very unfair for a human being to have to handle that type of thing."

The 25-year-old pentathlon specialist, who has beaten the best in the world this year, isn't kidding herself that she'll blank all those pressures from her mind when it comes down to the actual event.

"The real reason we participate is for ourselves, obviously, but what happens when we get into an Olympic Games representing our country? Suddenly people own you. You are Diane Jones of Canada and you'd better do good or you'll embarrass us."

She felt this was the pressure that niether Tanner nor Van Kiekebelt, both teenagers, could cope with at major competitions. And they retired prematurely.

Diane wants to take a more academic approach to the Games.

"People tend to put you on a pedestal. I'm really just a normal human being who can have a bad day. We lost high-jumper Debbie Brill for two years for the same reason. Suddenly Debbie decided she loved the sport and came back.

"But it's hard to handle just the same."

Unlike some Games athletes who have said they will retire after the Olympics, Jones has no immediate plans to quit.

She has a job lined up teaching physical education at University of Saskatchewan and says she will continue to

1978 and the Commonwealth Games at Edmonton.

"But I'm not looking ahead to 1980," she says of the prospects of her turning out for Canada at the Moscow Games. "There are other things I want to do.

"John (former Canadian track star John Konihowski, her fiance) wants to become a little more established in football with Edmonton Eskimos of the Canadian Football League. He doesn't know where football is going to take him, but he wants to settle somewhere.

"Track has been really good to me, but I don't want it to be my total life. I feel very narrow-minded. It's scary when you can't go somewhere and talk about something other than sport."

Diane says bringing in international coaches to prepare Canadian athletes for the 1976 Olympic games has paid dividends at a faster pace than anticipated.

"Last year we were ranked seventh in the world. Two years ago we were 28th. Canadians are becoming more confident because they are getting more experience. . . . And the more international meets we enter, the more we realize we're as good as anybody else in the world."

She is happy that athletes have benefitted from the loosening of the purse strings over the last two years.

"We haven't had to worry about our education and we're able to pay for our rent and food while living away from home."

Diane has shown remarkable progress in the pentathlon, including a victory in Austria earlier this year over world recordholder Burglinde Pollack of East Germany.

But the five-foot-10 pentathlon star, 10th at the Munich Games, declines to make any medal predictions.

"I'll be content if I put out 100 per cent. Should that give me a medal, fine. If not, then the other girls are better than I am . . . on this day. But I'll know if I haven't done my best."

Her personal best of 4783 points in the five pentathlon disciplines — 200 metres, high jump, long jump, 100-metre hurdles and shot put — achieved in the Canadian championships and tied at the Pan-American Games in Mexico City in 1975, places for fourth in the world rankings.

She has improved in various disciplines at almost every meet in recent weeks and envisages putting it altogether for that one big effort.

"And doing it at home in front of 70,000 fans would be just about the crowning moment."

All Blacks in South Africa

JOHANNESBURG (AP) — The New Zealand All Blacks rugby team finally arrived in South Africa Friday after a journey that took it halfway around the southern hemisphere.

To avoid the possibility of Australian trade unions refusing to service their aircraft, the New Zealanders left Auckland Tuesday and flew to Johannesburg via Singapore, Athens, Rome, Lisbon and the Ivory Coast.

The All Blacks, who begin a 24-game tour of South Africa Wednesday, have been the centre of a controversy because they chose to ignore a boycott promoted by African nations of sporting contracts with South Africai. The boycott is in protest against South Africa's racial segregation policies.

The Supreme Council for Sport in Africa has proposed that African nations boycott all events in which New Zealand will be represented at the Olympic Games in Montreal next month.

Australian unions had threatened to disrupt the All Blacks' travel plans by refusing to handle the aircraft if it touched down in their country.

Several hundred whites turned out to welcome the All Blacks. Danie Craven, president of South Africa's rugby board, had urged them to come to the airport to give a "traditional warm welcome" to the "only people who keep politics out of sport."

Rugby, the national sport of South Africa's whites, is the only game that has survived international isolation. The Canadian government withdrew support for the Olympiad for the Disabled in Toronto in August because a South African team was invited even though it will include representatives of the various races.

The All Blacks will play matches against a team of Coloreds (South Africans of mixed blood) and another made up exclusively of Africans as well as one against a mixed side.

Joyce places second in European event

BUDAPEST (CP) — Marg Stride of St. Catharines, Ont., and Joyce Yakubowich of Victoria ran one-two in the 200-metre sprint at the Nepsava Cup track and field meet.

Stride covered the distance in 23.5 and Mrs. Yakubowich in 23.8, off the Canadian record of 23.1 held by Marjorie Bailey of Vancouver.

Yvonne Saunders of Toronto was second in the 400 metres in 53.7 behind T. Aurelia of Cuba, the winner in 52.8, and Joan Wenzel of Waterloo, Ont., was seventh in 2:05.2 in the 800 metres won by J. Cselhanova of Czechoslovakia in 2:02.4.

The Canadians are among a group of Olympic track and field team members competing in Europe in preparation for Montreal.

□

KNOXVILLE, Tenn. (AP) — Janet Ely won her second trip to the Olympic Games Friday with a series of eight spectacular dives off a windswept 10-metre platform board at the U.S. Olympic diving trials.

Others winning trips to Montreal next month as members of the U.S. diving team in the 10-metre platform board event were Melissa Briley and Deborah Wilson.

Miss Ely scored 438.96 points and judges never gave her less than eight points on a 10-point scale for any of her dives.

Miss Briley had 412.56 points and Mrs. Wilson scored 411.39.

Miss Ely is the second Dallas diver to win a berth on the U.S. diving team. Earlier, Cynthia Potter McIngvale won a spot off the three-metre springboard.

□

HAMILTON (CP) — Mexico assured itself a berth in the finals of the Olympic qualifying basketball tournament Friday, remaining unbeaten in Group B round-robin play with a 98-73 victory over Bulgaria. It was the first loss after two victories for the East Europeans and the fourth straight win for the Mexicans.

The defeat left Bulgaria in a four-way tie for second place with Sweden, Poland and Spain in the seven-nation group. All have five points each while Mexico has eight.

Thirteen men's teams are competing for the three remaining places at the Montreal Olympics. With two points awarded for a win and one for a loss, the top three in each group will qualify for final-round competition starting next Thursday.

The nine nations which have already qualified for Montreal are the defending champion Soviet Union, Cuba, Japan, Australia and Canada in Group A and the United States, Italy, Puerto Rico and the United Arab Republic in Group B.

In the women's tournament, Italy scored a 69-25 decision over Great Britain in the first match of the event for both teams.

Exhibition Park racing

VANCOUVER — Results of Friday's thoroughbred racing at Exhibition Park with entries for today:

FIRST RACE — $1,950, claiming, three-year-olds, six and one-half furlongs:
Mini Chick (Smith) $21.10 $8.30 $7.70
Dollish (Combs) 9.30 2.90
Black Nave (Brownell) 3.60
Also ran: Annie Alms, Dark Perch, B.C. Comedy, Arctic Swinger, Gum Sarn, Comic Marvelen, Schmeegleckchen. Time 1:21. Quinella paid: $50.80.

SECOND RACE — $2,300, claiming, two-year-olds, six furlongs:
Monday Special (Arnold) $7.10 $3.50 $3.40
No Boat Talk (Charlton) 4.50 4.00
Don Francesco (Brownell) 5.50
Also ran: Pappaday, Frozen Out, Toga Party, Sir Prize, Copper Pirate, Baffin Beau, Akimpool. Time 1:17 2-5.

THIRD RACE — $1,950, claiming, three-year-olds, six and one-half furlongs:
Endless Summer (Smith) $15.90 $7.20 $5.90
Summerland Belle (Krasner) 3.80 5.30
Nickardee (Arnold) 9.70
Also ran: Poco Do, Lady Dackfoot, Native Gallant, Belihai, Tosca Tamara, Ocean Green. Time 1:21 1-5.

FOURTH RACE — $2,050, claiming, four year olds, one and one-sixteenth miles:
Westsyde story (Tierney) $27.40 $8.40 $4.20
Shadow Cove (Krasner) 3.90 2.50
James Jessie (Smith) 2.60
Also ran: Forest Shadow, Kelvirg, Under Pressure, Country Wine, Welcome North, Madame Temeraire. Exactor paid $116.90.

FIFTH RACE — $2,800, claiming, three year olds, six and one-half furlongs:
Local Boy (Johnson) $7.30 $3.70 $2.80
Summer Shot (Loseth) 3.60 2.60
Greco Road (Smith) 3.30
Also ran: Royal Place, World Hero, Cadwen. Time: 1:19 4-5.

SIXTH RACE — $2,300, claiming, three year olds, six and one-half furlongs:
Nearly Irish (Tierney) $9.60 $3.30 $2.60
Mutual Admiration (Loseth) 3.00 2.30
Miss Shelford (Manning) 4.50
Also ran: Easter Gem, Arch Regal, Halo Everybody, Years and Honor, Irish Win. Time—1:21 4-5. Exactor paid $30.30.

SEVENTH RACE — $3,600, claiming, three year olds and up, six and one-half furlongs:
Buen Sal (Loseth) $4.30 $3.50 $2.70
Pitt Meadows (Tierney) 5.00 3.60
Charlesville (Barroby) 3.80
Also ran: Mr. Flintstone, Mr. Criterion, Real Smooth, Sun 'n Shadow, Strong Item, Mr. Hardnose. Time—1:20.

EIGHTH RACE — $4,200, claiming, three year olds and up, six and one half furlongs:
Black Lila (Arnold) $18.40 $9.70 $5.70
Be Like Judy (Barroby) 14.20 6.70
Pax Princess (Maese) 3.60
Also ran: Turn To The Mt., Avalon Isle, Selarious, Dancer Talent, Jet of the Times, Ships Visitor. Time—1:19 4-5.

NINTH RACE — $3,800, claiming, three-year-olds, six and one-half furlongs:
Little John Brown (Johnson) $30.70 $8.90 $5.00
Bird Of Courage (Cuthbertson) 4.30 3.90
Western Ben (Arnold) 5.10
Also ran: Sunny Lark, Gallant Dave, Our Boy Kirk, Ticket Count, Pesty Kid, Langley's Jet. Time 1:19 2-5.

TENTH RACE — $1,950, claiming, three-year-olds, six and one-half furlongs:
Reotonian (Tierney) $4.80 $3.70 $2.40
Hustling Prince (Arnold) 5.90 3.00
Pirate Charger (Barroby) 2.60
Also ran: Mr. Bright Boy, Copper Mountain, Air Edd, Proud Skipper, Nothing But Gals. Time 1:20 1-5. Quinella $20.90. Attendance: 8216. Mutuel handle: $726,317.

Entries

FIRST RACE — Claiming, $1,950, for three-year-olds and up, six and one-half furlongs:
Langley Beau (Rich) 114
Dr. G. G. Mac (Salas) 119
World Statistics (Cuthbertson) 119
Monashee Kid (Carter) 119
Double Circle (Loseth) 114
J.B.'s Purchase (Charlton) 122
Tompion T (Demorest) 114
Lord Bug (Arnold) 119
Kaintuck Tyke (Peichoto) 122
Lite Whitenin (Tierney) 119
Also eligible:
Forever John (Carter) 113
Alderissimo (Johnson) 119
Sir Darcy (McMahon) 112
Nicola Captain (Loseth) 114

SECOND RACE — Purse $2,900, for two-year-olds, six furlongs:
Baat Sing (Johnson) 115
Arch Raider (no rider) 115
Abafts Willie (Salas) 115
Willies Duke (Chabara) 115
Poona Shot (Leblanc) 115
Tony's Tattoo (Maese) 115
Whiskey Ridge (no rider) 115
Early Curly (Furlong) 115
Press Time (Tierney) 120
Win Key (Krasner) 115
Also eligible:
Talk On (Barroby) 115

THIRD RACE — Purse $2,900, for three-year-olds, six and one-half furlongs:
Hey Handsome (Smith) 115
a-I'll Be Fleet (Nowles) 120
Sir Rin (Peichoto) 115
Feathers Lue (Chabara) 115
Just A Winning (Manning) 105
Empyrean (Barroby) 115
Hardly Fair (Lanoway) 115
Kims Fancy (Rich) 110
b-Market Babe (Loseth) 105
Count the Pearls (Carter) 115
Also eligible:
b-Future Reference (Loseth) 110
c-Count Out (McMahon) 115
a-Gunlayer (Knowles) 115
c-Never Charge Jr. (McMahon) 115
a-Isbister entry, b-Randerson entry, c-Byrne entry.

FOURTH RACE — Claiming, $2,600, for three-year-olds and up, six and one-half furlongs:
McNoon (Manning) 107
Successful Road (Cuthbertson) 117
Sammy Spats (Salas) 117
Chewed Shoe (Arnold) 114
Hard Choice (Furlong) 114
Stararco (McMahon) 117
Proud Magic (Carter) 114
Winning Smoke (Johnson) 114
Mr. Tom Thumb (Loseth) 110

FIFTH RACE — Claiming, $3,200 for three-year-olds and up, 1 and one-sixteenth miles:
Secret Sovereign (Loseth) 111
Mi Soldier (Cuthbertson) 118
Cape Dyer (Tierney) 117
a-Kiva Beach (no rider) 119
Canadian King (Krasner) 115
a-Rusty Rouser (no rider) 117
Johnny Two Dance (Chabara) 118
Ellies Boy (Johnson) 115
Cointreaus Prince (Barroby) 119

SIXTH RACE — Allowance, $3,200 for three-year-olds, six and one-half furlongs:
Samban Sands (Wolski) 110
Blue Alder (Loseth) 110
Spanish Light (Tierney) 115
Lord Hubert (Johnson) 115
Frelach (Barroby) 120
Lees Craig Seven (Maese) 115
Full Moon Charlie (Cuthbertson) 115
O'Cedar (Arnold) 115

SEVENTH RACE — First division ,$8,000-added "The Buttons and Bows" handicap, for three-year-olds, 1 and one-sixteenth miles:
Jennywin (Arnold) 112
Girl of Summer (Loseth) 112
Title Victory (Johnson) 119
Glad Sal (Loseth) 113
Major Hike (Barroby) 115
Perfect Portion (Wales) 119
Bendina (Smith) 115

EIGHTH RACE — Allowance, $5,300, for three-year-olds and up, six and one-half furlongs:
My Boy K.K. (Chabada) 120
Coulee Sage (Arnold) 115
Comic Tom (Airth) 105
Matabhai (Johnson) 115
Astro Comet (Leblanc) 120
Swing Music (Barroby) 116
Fleet Rage (Krasner) 112
Run Jay (Loseth) 113

NINTH RACE — Second Division, $8,000-added "The Buttons and Bows" handicap, for three-year-olds, 1 and one-sixteenth miles:
Market Mood (Lanoway) 113
Little Bit of Nana (Rich) 112
Summer Lil (Brownell) 114
Boundary Girl (Carter) 112
Mondo Lea (Knopwles) 123
A Trip To Remember (Tierney) 115
Fircrest Sue (Johnson) 114
Darlenes Joy (Krasner) 112

TENTH RACE — Claiming, $2,500, for three-year-olds and up, 1 and one-sixteenth miles:
Chief Exporter (Ho) 119
Saanich Spree (Chabara) 119
Railway Charley (McMahon) 119
Cabinet Minister (Loseth) 117
Regal Leo (Charlton) 119
General Ridge (no rider) 119
North Arrow (Salas) 122
Burnside (Furlong) 119
Nelly Schmidt (Leblanc) 119
Lean Forward (Lanoway) 119

Selections

1. Double Circle, Monashee Kid, Lord Bug.
2. Press Time, Abafts Willie, Baat Sing.
3. Market Babe, I'll Be Fleet, Sir Rin.
4. Proud Magic, Mr. Tom Thumb, Chewed Shoe.
5. Cointreaus Prince, Ellies Boy, Johnny Two Dance.
6. Frelach, Lord Hubert, Full Moon Charlie.
7. Title Victory, Major Hike, Perfect Portion.
8. Matabhai, Swing Music, Run Jay.
9. Mondo Lea, Boundary Girl, Market Mood.
10. Saanich Spree, Burnside, Lean Forward.

Pro soccer

NORTH AMERICAN
Vancouver 2, Miami 0.
Seattle 2, Minnesota 1.

COME TO SALMON COUNTRY
NEW WHARFAGE AVAILABLE
NOW DREDGED
DOCK LIGHTING & POWER SECURITY
PEDDER BAY MARINA
Metchosin—off Rocky Point Rd. 478-1771

BUY A VOLVO AND SEE THE WORLD.
Volvo thinks what you don't see can hurt you.
So Volvo has 3,830 square inches of tinted glass—and roof pillars designed to reduce blind spots.
You get defoggers for the front *side* windows, as well as front and rear.
You get an anti-glare type outside rearview mirror. See-through head restraints. And on wagons, a washer and wiper for the rear. (Incidentally, all Volvo wipers are painted black to reduce glare.)
Come in and look at one of our Volvos today. It can improve your outlook on life. In more ways than one.
VOLVO
© 1976 VOLVO CANADA LTD LEASING AVAILABLE
McCALLUM MOTORS
DURING OUR SPECIAL VOLVO DEMONSTRATOR SALE WE HAVE VOLVO'S ON SALE FROM *AS LOW AS $6310.00
(plus local freight and pre-service)
"HOW SWEDE IT IS"
1101 YATES ST. 382-6122
Dealer Licence No. 00850-A

BISSON'S MOVING & STORAGE LTD.
384-6442
LOCAL AND UP ISLAND MOVING
6-10

ROYAL OAK GARDEN CENTRE AND FLORIST
BEDDING PLANTS
We sell what we grow, and quality does count!
VEGETABLE PLANTS
Still an excellent selection available
* Tomatoes * Leeks * Onions
95¢ per pack
* Cabbages * Broccoli * Cauliflower
* Brussels Sprouts * Kale
85¢ per pack
FLOWERS
TRAILING LOBELIA, DWARF LOBELIA, SALVIA, CELOSIA, ASTERS, MIXED PETUNIAS, PHLOX, NEMESIA plus many others to choose from
79¢ per pack
FERTILIZERS
Excellent selection of all lawn and garden fertilizers
WEED 'N' FEED
Large bag (covers 5,000 sq. ft.)
WEEKEND SPECIAL 7.50
12-4-8
One of the better lawn fertilizers. Long-lasting 40-lb. bag.
WEEKEND SPECIAL 5.95
We have a good selection of
HANGING BASKETS
including choice begonias 12.95 each
4456 West Saanich Rd. 479-1116
In the Royal Oak Shopping Centre
OPEN MON., THURS., SAT. 9-5:30, FRIDAY 9-9, SUNDAY 10-5

Jim Tang's team.
More than just the scores.
Want authoritative background on that game the night before? You'll find it each morning in the Daily Colonist.
Jim Tang has been Sports Editor here for 32 years. And, along with his team of sports writers and analysts, he's bringing you a wealth of experience. And information.
It's the first section a lot of people turn to each day, and with good reason
Don't start the day without it!

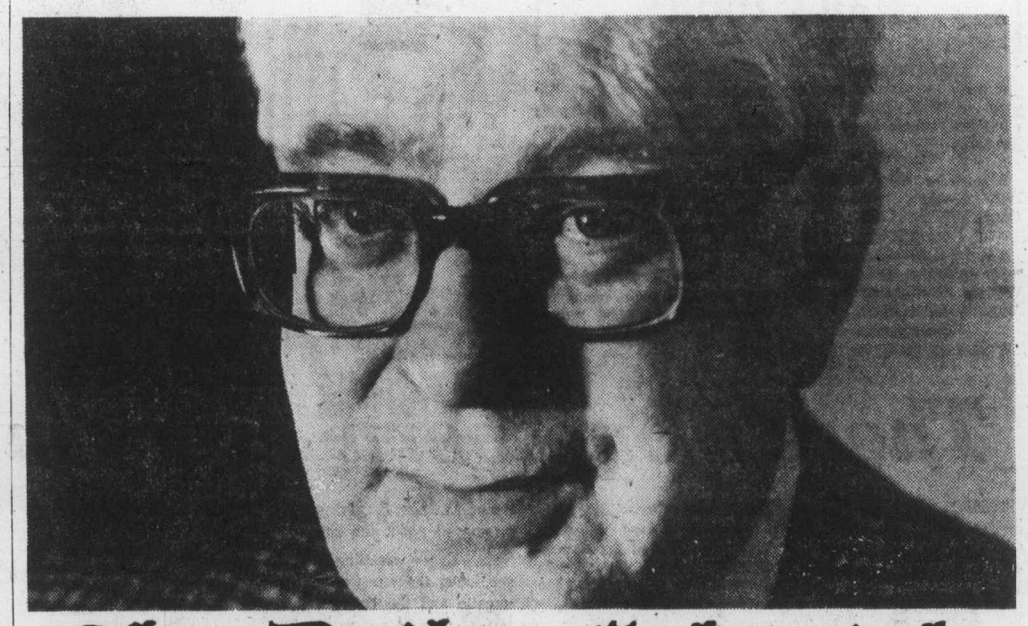

The Daily Colonist.

Disgruntled Oakland players getting into act

OAKLAND (AP) — Oakland Athletics voted Friday night to strike Sunday if team owner Charles Finley did not use pitchers Vida Blue and Rollie Fingers and outfielder Joe Rudi by that time.

Player-representative Jim Todd told a news conference that the A's had held two meetings before their American League game Friday night with Minnesota Twins and "decided to go on strike because Finley would not let them play."

Todd added: "It is not in the best interest of the players the way it stands now."

He said that there were no negative votes in the strike vote, although some players did abstain from voting.

Todd contacted Finley in Chicago and told him of the players' decision to strike by Sunday.

Todd quoted Finley as saying: "If they go on strike. I'll call up 25 players from the minor leagues to play for me. I'll suspend any striking players the rest of the year."

Blue, Fingers and Rudi, three all-star players, have been the centre of a controversy since Finley attempted to sell them for $3.5 million on June 15.

After Finley sold Blue to the Yankees for $1.5 million and Fingers and Rudi to the Boston Red Sox for $2 million, the sale was blocked by baseball commissioner Bowie Kuhn for "not being in the best interests of baseball."

Kuhn not only stopped the sales, he ordered Finley to use the three players "in a normal manner."

Finley, however, obviously afraid of possible injury and loss of value to the trio, has steadfastly refused to use the players. He filed a $10 million law suit Friday in Chicago, hoping to overturn Kuhn's ruling.

Todd's official statement said:

"We have given Mr. Finley an ultimatum that if these three gentlemen are not in their former capacities, the way they were used formerly by Sunday, that we were going on strike and would not play.

"Mr. Finley has told me that if we do this, he will bring up 25 players from the minor leagues and if he can do it, he will suspend us from baseball for the rest of the summer."

Kuhn sent a telegram to Finley Friday, warning that there would be "grave penalties" if the club does not use the three players "in a normal way."

The telegram was sent to both Finley in Chicago and Oakland manager Chuck Tanner with the club in Oakland. The commissioner's message held both the owner and manager responsible for using the players.

Despite Kuhn's second telegram, Finley showed no sign of wavering. "I will not play them," he said Friday night. "I'm not concerned about the grave consequences. Tell him (Kuhn) to fire his guns."

Finley also said he was wiring the Yankees and Red Sox in an effort to get the players' status clarified.

"I request a specific reply to the following question," Finley's telegram to the teams read. "If the players appear in Oakland games between this date and Aug. 2, 1976, when Finley's suit against Kuhn is to be heard in court, will the club accept without recourse or offsetting claim against Oakland in the condition and with the records they have at the time any favorable decision is entered in our behalf?"

Finley said he would only play the trio if he receives positive replies from the Yankees and Red Sox.

"We'd be tickled to death to play them, but we have to protect ourselves against any lawsuits," he said. "They can sue us for playing their property. Bowie Kuhn, being an attorney himself, should no better than to send us telerams like he's been sending."

—Colonist photo by Alex Barta

Ty's in town

All smiles, receptionist Bonnie Hallett welcomes ace pitcher Ty Stofflet to Victoria Friday night. Stofflet and defending U.S. champion Reading, Pa. squad will meet Canadian champion Victoria Bate Construction this weekend in exhibition men's fastball series at Royal Athletic Park. Teams shared world championship with New Zealand nationals after tournament in Lower Hutt, N.Z. earlier this year. Game times are 7 and 9 tonight and 1 and 3 p.m. Sunday.

Red Sox fall to fifth spot

Boston Red Sox are going to have to turn things around soon if they are to make a repeat appearance in the world series.

The American League champions are currently in another slump, and Friday night dropped 10 games out of the lead and into fifth place in the Eastern Division when they couldn't cope with Detroit Tigers.

It was close until the ninth inning, the Red Sox scoring twice in the seventh to tie at 2-2, the Tigers breaking the tie in the eighth inning and scoring three times in the ninth to put it away 6-2.

A three-run homer by Aurelio Rodriguez provided the insurance and Ron LeFlore provided the winning run with a single.

Meanwhile, the Yankees pulled out a 1-0 decision over Milwaukee Brewers to stay seven games ahead of the second-place Cleveland Indians, who came up 6-5 over Baltimore's third-place Orioles.

Dock Ellis, who came from Pittsburgh Pirates in one of the many deals made by the rebuilt Yankees since the end of last season, and fleet Mickey Rivers, who came from California Angels, combined to beat the Brewers.

Rivers, who has 12 hits in his last 22 at-bats and now owns a 17-game hitting streak, provided the run with a sixth-inning homer and ended Bill Travers' scoreless streak against the Yankees at 19 2-3 innings. Ellis, a 1-0 loser to Travers last month, pitched firmly in the clutches and benefitted mightily from a brilliant-run-preventing play by third-baseman Graig Nettles in the second inning.

George Hendricks singled in the ninth inning and Larvell Blanks crossed the plate for the third time in the game to bring the Indians their win.

In the American League West, Kansas City Royals and the second-place Texas Rangers both won, and the embattled Oakland Athletics made their record 7-4 since those June 15 sales by besting Minnesota Twins, 5-2. The defending division champions are now only a game below .500.

In the National League, Philadelphia Phillies maintained their lead over Pittsburgh Pirates at nine and a half games, and Cincinnati Reds lengthened out on Los Angeles Dodgers.

The Reds outlasted Houston Astros, 8-6, with Dan Driessen batting in five runs, the Dodgers lost to San Francisco Giants, 0-1, although Burt Hooton had a no-hitter with two out in the sixth inning. But the Dodgers couldn't score on Ed Halicki and two ninth-inning singles, the second by Chris Speier, around a sacrifice, won it for the Giants.

★ ★ ★

NATIONAL LEAGUE

Eastern Division

	W	L	Pct.	GBL
Philadelphia	47	19	.712	—
Pittsburgh	37	28	.569	9½
New York	35	37	.486	15
St. Louis	30	38	.441	18
Chicago	30	38	.441	18
Montreal	23	40	.365	22½

Western Division

	W	L	Pct.	GBL
Cincinnati	43	27	.614	—
Los Angeles	39	32	.549	4½
San Diego	36	33	.522	6½
Atlanta	32	37	.464	10½
Houston	31	39	.443	12
San Francisco	29	44	.397	15½

Cincinnati 210 203 000—8 15 0
Houston 302 000 010—6 10 2
Hinton, Borbon 1-1 (3), McEnaney (9) and Bench; Rondon, Griffin 5-2 (4), Pentz (7), Siebert (8) and Hermann. Home runs: Houston—Roberts (6th), Cabell (1st), Watson (7th).

New York 003 010 300—7 14 1
Chicago 101 100 100—4 7 1
Matlack 9-2 and Grote; Burris 3-10, Sutter (7), P. Reuschel (7), Garman (8) and Swisher. Home runs: New York—Kingman (24th), Phillips (1st); Chicago—Monday (12th).

Pittsburgh 412 001 010— 9 15 1
Montreal 000 100 100— 2 7 0
Kison 5-4 and Sanguillen; Carrithers 3-6, Lang (3), Scherman (6), Granger (9) and Foote. Home Run: Pittsburgh — Hebner (2nd).

St. Louis 020 000 101— 4 4 1
Philadelphia 200 520 03x—12 12 2
Curtis 5-7, Rasmussen (4), Solomon (5), Wallace (8), Greif (8) and Ferguson; Christenson 8-3, Schueler (8) and Boone. Home Runs: Philadelphia — Allen (8th), Luzinski (11th).

San Francisco 000 000 001— 1 4 0
Los Angeles 000 000 000— 0 7 1
Halicki 6-1 and Hill; Hooton 5-8 and Yeager.

Atlanta 002 200 000—4 8 0
San Diego 100 000 000—1 4 0
Moret 3-2 Marshall (8) and Williams; Friesleben 6-2 Metzger (9) and Kendall. Home run: Atlanta—Henderson (6th).

★ ★ ★

AMERICAN LEAGUE

Eastern Division

	W	L	Pct.	GBL
New York	40	24	.635	—
Cleveland	33	31	.516	7
Baltimore	32	33	.492	8½
Detroit	31	34	.477	9½
Boston	30	34	.469	10
Milwaukee	25	36	.410	13½

Western Division

	W	L	Pct.	GBL
Kansas City	40	26	.606	—
Texas	37	28	.569	2½
Oakland	34	35	.493	7½
Chicago	32	34	.485	8
Minnesota	31	36	.463	9
California	29	43	.403	14

Detroit 100 010 013— 6 10 1
Boston 000 000 200— 2 6 0
Ruhle, Hiller 5-3 (7) and Freehan; Jenkins 5-8, House (8), Murphy (9) and Fisk. Home Run: Detroit — Rodriguez (4th).

Chicago 020 110 000— 4 8 7
Texas 000 020 105— 8 10 0
Forster, Jefferson (5), Hamilton 1-3 (8) and Downing; Perry 8-5 and Sundberg. Home Run: Texas — Harrah (6th).
Second game
Chicago 040 005 014—14 13 1
Texas 100 211 010— 9 12 3
Barries, Knapps (5) Vukovich 6-3 (6) Hamilton (9) and Essian; Barr, Bacsik (6) Foucault 6-4 (6) Hoerner (8) Terpke (9) and Fahey. Home runs: Chicago — Bell (2nd), Orte (10th); Texas—Harrah (7th).

Cleveland 011 110 101— 6 10 0
Baltimore 000 301 100— 5 9 1
Brown, Buskey (4), Thomas 1-1 (7) and Fosse, Ashby (8); Cuellar, Pagan 1-3 (3), Miller (9) and Duncan. Home Runs: Cleveland — Spikes (2nd); Baltimore — Jackson (8th).

Milwaukee 000 000 000— 0 7 0
New York 000 001 00x— 1 8 0
Travers 8-5 and Porter; Ellis 8-5 and Healy. Home Run: New York — Rivers (4th).

California 000 011 010— 3 9 0
Kansas City 003 000 20x— 6 8 1
Ross 5-7, Scott (8) and Etchebarren; Solitforff 7-6, Littell (7) and Marinez. Home Runs: Kansas City — Mayberry (8th, 9th).

Minnesota 000 000 002—2 8 0
Oakland 100 000 004—5 8 0
Goltz 7-5 Campbell (9) and Wynegar; Torrez, Lindblad 4-1 (9) and Haney. Hone run: Oakland—McMullen (3rd).

The Original Knight
SOLUNAR TABLES
When To Fish Or Hunt

According to the Solunar Tables calculated for this area, the best times for hunting and fishing for the next 48 hours will be as follows (Times shown are **Pacific Daylight**

Minor	Major	Minor	Major
A.M.		P.M.	
TODAY			
4:15	10:55	4:45	11:20
TOMORROW			
5:05	11:40	5:35	----

Major periods, lasting 1½ to 2 hours, dark type.
Minor periods, shorter duration, light type.

Appeals Court upholds award

SAN FRANCISCO (AP) — The California State Appeals Court upheld Friday and arbitration award ordering owner Charles Finley of Oakland A's to pay $50,000 in deferred salary to former A's pitcher Catfish Hunter and making the player a free agent.

The 2-1 decision by the California court dealt with a contract between Hunter, now with New York Yankees, and the American League baseball team for the 1974 and 1975 seasons and also the question of whether the free-agent designation was proper. A lower court had denied a petition seeking to overturn the arbitration award.

Hunter's contract dated Feb. 11, 1974 required payment of $100,000 for each of the two seasons. It contained a clause in which $50,000 a year would be deferred compensation, paid "during season as earned."

Finley refused a request to make the $50,000 deferred payment for 1974 to an insurance company annuity and the matter went to arbitration.

Cablevision wins

NEW WESTMINSTER (CP) — Dan Wilson scored four goals and Matt Aitken three to lead Burnaby Cablevision to a 16-13 decision over New Westminster Junior Salmonbellies in a Western Canada Junior Lacrosse League game Friday night before about 300 fans.

Eric Cowieson and John Krgovich added two goals each for Burnaby.

New Westminster got three goals from Bruce Turvis and two each from Norm Williamson and Doug Hazelwood.

Timbermen topple 'Rocks

NANAIMO — Nanaimo Timbermen bounced back from a tough Wednesday defeat in Victoria and took a 15-12 Friday decision from the Shamrocks to break a third-place tie in the Western Lacrosse Association.

Timbermen, now 6-7 for the season, pulled away from the league leaders in the late going of a wide-open game which was featured by the excellent play of goalkeepers John Lewis, the Nanaimo rookie, and Victoria-veteran George Grover.

Shamrocks got away slowly but came back from a 2-5 first period to 9-9 in the second period, went ahead twice on goals by Ivan Thompson, and then couldn't keep up in the last eight minutes.

Brothers Jim and Bob Wasson led the late Nanaimo surge, Jim scoring at 12:01 to break a 11-11 tie and Bob giving Timbermen a 13-11 lead at 14:20. Thompson, who did all his scoring in the final period, got the 'Rocks to 12-13, but Bill Kirkland and Bob Wasson closed it out for Timbermen with goals at 16:11 and 18:42.

Brian Evans, selected as the game's No. 1 star, had three goals in a six-point performance for the winners. And three former Victorians had a big hand in the decision. Jim Lynch and Rick Baker both had two goals and an assist and Ken Alexander, playing his first game for Timbermen, showed well until he had to leave with a muscle pull, getting three assists.

	P	W	L	F	A	Pts.
VICTORIA	15	11	4	213	174	22
Vancouver	15	9	6	216	195	18
Nanaimo	13	6	7	158	183	12
Coquitlam	14	5	9	178	201	10
New West.	13	4	9	186	198	8

Next game: Tonight — New Westminster at Coquitlam.

★ ★ ★

VICTORIA

	G	A	Pen.
Skip Chapman	0	0	0
Jack Kastelein	0	0	9
Pete Rushton	1	2	12
Ranjit Dillon	1	0	0
Larry Bell	1	0	0
Dan Green	2	2	0
Charn Dhillon	0	3	2
Mike Walsh	1	0	2
Chris Hall	2	1	0
Dennis Somner	0	0	0
Mike Beaulac	0	2	12
Dave Thomson	0	0	0
oe McCrea	0	3	0
Ivan Thompsn	3	4	0
Ron McNeil	0	2	2
Jerry Kustaski	0	1	0
Frank Alexander	1	0	2
George Grover	0	0	0
Totals	12	20	41

NANAIMO

	G	A	Pen.
John Lewis	0	2	0
Trois Asdal	0	0	7
Andy Reid	0	1	0
Ken Alexander	0	3	4
Ken Maughan	0	0	0
Rick Baker	2	1	0
Roger Dubvna	0	3	2
Randy Noble	0	0	0
Bill Kirkland	2	1	0
Jim Lynch	2	1	0
Bob Avender	0	0	0
Bob Watson	2	1	0
Jim Gow	0	1	0
Gord Ozinchuck	1	1	12
Wayne Sutherland	2	3	0
Brian Evans	3	3	4
Jim Wasson	1	1	0
Dan Buchanan	0	0	0
Totals	15	22	29

Shots stopped:

By Grover (V)	17	10	14—41
By Lewis (N)	17	13	16—46

Score by periods:

Victoria	2	7	3—12
Nanaimo	5	4	6—15

Attendance: 900.

Rowdies rapped

Commissioner Roy Burton has wasted no time in assessing penalties for a fracas which broke out late in Thursday night's Western Lacrosse Association game in New Westminster between the Salmonbellies and Vancouver Burrards.

Stiffest penalty went to New Westminster-trainer Bob Goss, who was given a five-game suspension, allegedly for using the team water bucket to help cool off Ward Sanderson.

Steve d'Easum of the Salmonbellies, the only player suspended, received a one-game sentence, and Dave Wilfong, Bob Tasker and Wayne Goss of the Salmonbellies and Sanderson, Bill Rawson and Ron Pinder of the Burrards were fined undisclosed amounts.

'Riders trim Lions

REGINA — B.C. Lions were unable to generate much of an offence Friday night and came out 6-18 against Saskatchewan Roughriders in the first pre-schedule game of the Canadian Football League season.

A crowd of 16,057 fans watched as both clubs substituted freely and gave their rookies a look in a game which ended in a downpour.

The Riders didn't use veteran Ron Lancaster and split the quarterbacking between import-holdover Randy Mattingly and returning-Canadian Dave Syme, and the pair did much better than the three signal-callers used by the Lions.

Eric Guthrie got the starting call for the Lions on the basis of the best showing in training camp, but the hold-over Canadian couldn't put anything together. He was in charge for the first half, and managed only two first downs and only 58 yards in offence as the Riders, scoring a touchdown late in the second quarter, took an 8-0 lead.

Guthrie completed only four of 13 throws for 28 yards, but didn't get too much chance to work with the lineup most likely to start schedule play.

Mike Ernst, who played in the defunct World Football League last season, quarterbacked the Lions in the third quarter and carried on until they lost the ball in the fourth quarter. Ernst got the Lions moving on the ground, then was incomplete twice in a row as he suddenly shifted to the air.

Neil Skarin, a promising import lineman, recovered a fumble to give the Lions a chance from 25 yards, but Canadian-rookie Randy Graham, traded to the Riders in the deal that brought Ted Dushinski to the Lions, made a goal-line interception.

Rose Bowl-star John Sciarra then took over the B.C. quarterbacking, and he broke in by taking the Lions 46 yards in three plays for their only touchdown.

Sciarra started with a run which brough 18 yards when 15 yards were tacked on for a face-mask tackle, then he ran for 18 yards on the next play. Mike Strickland, breaking a tackle at the five-yard line, went the last 10 yards for the major score.

Lions tried for a two-point convert, but missed the bid for a tie score and were never to get close again as they continued to be hurt by punt returns. A 49-yard return by John Washington set up the second Saskatchewan touchdown, and a field goal followed when Sciarra fumbled trying a third-down play from the B.C. 15-yard line.

Although their offence disappointed, the Lions looked good defensively when they had their best players in the game, Sciarra looked as if he could be an exciting quarterback and Jim Baker gave every indication he could take the place of linebacker Larry Cameron, the Western Conference rookie of the year in 1975, who was traded to Ottawa Rough Riders in the deal for defence-end Wayne Smith.

Sport today

LAWN BOWLING

9 a.m. — Continuation of play in B.C. pairs championship, Victoria Lawn Bowling Club.

GOLF

1 p.m. — First round of B.C. women's team trials, Gorge Vale Golf Club.

BASEBALL

1 and 3 p.m. — Senior Babe Ruth exhibition doubleheader, Victoria Firefighters vs. Port Angeles, Bullen Park.

SOFTBALL

1 and 3 p.m. — Stuffy McGinnis Men's League: Ingraham Hotel vs. Port Angeles Telecable; Matthews Heating vs. Port Angeles Telecable, Central Park.

7 and 9 p.m. — International men's exhibition: Victoria Bate vs. Billard Sunners of Reading, Pa., Royal Athletic Park.

MOTOR SPORTS

7 p.m. — Time trials for Carling-O'Keefe open superstock race, Western Speedway.

There's one born every minute

TOKYO (AP) — Heavyweight boxing champion Muhammad Ali landed no more than two punches and Japanese wrestler Antonio Inoki spent nearly the entire match in a sitting position as they parried to a draw after 15 fruitless rounds of non-action in their bizarre battle Saturday morning.

It was a dull, uneventful contest from start to finish at the Budokan-Martial Arts hall.

Although it was billed as the World Martial Arts Championship with much violence expected on both sides none materialized.

Neither athlete would approach the other's turf.

Inoki spent nearly every three-minute round crawling around the ring on his back, like an overturned beetle. Ali, taunting, gesturing, sticking out his tongue, looked like a dancer without a partner as he moved about the ring.

In this wrestling-boxing spectacle, the wrestler didn't wrestle and the boxer didn't box.

Each round had basically the same scenario. Inoki, president of his own wrestling association in Japan, would take a sitting position in the ring and stalk Ali with leg kicks, hoping to bring the 34-year-old world champion onto the floor.

But Ali never accepted the challenge, preferring to stand by the safe rope area and occasionally return kicks to the prone wrestler.

Ali, who weighed 218¼ pounds, didn't land a punch until the 10th round, when he flashed a left jab that grazed Inoki's right ear. It did no damage.

Ali was taken down to the mat on four different occasions by the 221½-pound wrestler, but each time either scrambled to his feet or clutched the ropes, bringing in the referee to separate the two men.

Ali will earn a reported $6 million for his efforts while Inoki could earn $4 million.

Many in the crowd of nearly 14,000, some of whom paid up to the yen equivalent of $1,000, appeared disgruntled over the fight and its results.

Exciting Thoroughbred Horse Racing
Ten Times a Day.
Parade to the Post 1:15 Sat., Sun. & Holidays.
3:45 Wed., Thurs., Fri. Rain or Shine
Children under 10 not admitted.
Longacres
Spend the day in Seattle-Renton

LOOK WHO'S COMING TO WESTERN SPEEDWAY SATURDAY NIGHT
SUPER STOCK TRACK RECORD HOLDER
DON HARPER
IN HIS NEW 1976 CAMARO

HE'S HERE TO CHALLENGE

ROY HASLAM

TONY JOHNSON

TERRY FORSYTH
SATURDAY NIGHT 75 LAPS
SUPER STOCK OPEN COMPETITION
GATES OPEN 6 p.m., TIME TRIALS 7 p.m. RACING 8 p.m.
ADULTS $3.50, STUDENTS, O.A.P. $2.75, CHILDREN 6-10 $1.00
6-25 WESTERN SPEEDWAY

Dickson enjoys healthy lead as top pros desert Western

Thompson

OAK BROOK, Ill. (AP) — Bob Dickson, who has struggled for the last two years on the professional golf tour, fired a two-under-par 69 through the wind for a six-under-par 136 and a six-shot lead after second-round play Friday in the Western Open golf tournament.

Dickson's margin was the biggest halfway lead on the Professional Golfers Association tour this season, topping by one stroke Ray Floyds' breakaway at the Masters.

"I hope the wind blows all the time," said Dickson, 32, who hasn't won since 1973 and has failed to crack the top 60 money winners the last two years. "It was with me on the difficult holes and made them easier to play."

Dickson finished the second round early, as did Al Geiberger and Charles Coody, who shot 71 and 72, respectively, to share second place at 142.

They then sat back and watched what looked like a retreating army.

Billy Casper, Pete Brown, Jim Colbert and Gibby Gilbert quit the tournament with a variety of aches and pains.

Tom Weiskopf took a seven on the short eighth hole, a double bogey on the ninth and placed his tee shot in the lake on the 10th before leaving the tournament for what he called personal reasons.

Doug Tewell had a 43 after nine holes and rookie David Smith a 46, then refused to post their cards and were disqualified.

Remo Crovetti, a teaching professional, was banished for playing from out of bounds.

Bruce Crampton, a four-time winner of this event, took 10 bogeys and one double bogey and soared to an 80 after an opening-round 69. J. C. Snead, another pre-tournament favorite, was also grabbed by the 7002-yard course and had a 79.

Julius Boros, however, was hit the hardest. On the dogleg, par-four 14th, he put his tee shot in the lake. Then he hit three more into the water while trying to cross it from the drop point.

He finally holed out with a 12, eight strokes over par for the hole. After putting out on the last green to complete his round of 87, Boros picked the ball from the cup and threw it into the lake.

When the air had cleared, Gil Morgan and rookie George Burns each came in at 73 to share fourth place at 143. Morgan, who is a doctor of optometry, was two under par through 28 holes but was ambushed by a bogey on 12 and a double bogey on 14, when he too went into the water.

Defending champion Hale Irwin, with 74, and John Mahaffey, 72, were among those at 145.

British Open champion Tom Watson was at 149, along with Crampton, while Ben Crenshaw had 76—150.

However, they all made the cut—which came at a whopping 11-over-par 153.

Among those failing was U.S. Open winner Jerry Pate, last week's winner who shot a second-round 78 for 156.

Bob Dickson	67-69—136
Charles Coody	70-72—142
Al Geiberger	71-71—142
George Burns	70-73—143
Gil Morgan	71-72—143
Homero Blancas	71-73—144
Steve Veriato	73-71—144
John Mahaffey	73-72—145
Joe Porter	71-74—145
John Lister	72-73—145
Hale Irwin	71-74—145
Allen Miller	73-73—146
Peter Oosterhuis	73-73—146
Bill Mallon	74-72—146
Gary Koch	74-72—146
Ted Goin	71-76—147
Gay Brewer	72-75—147
Calvin Peete	72-75—147
Curtis Strang	73-74—147
Rex Caldwell	71-76—147
Perry Leslie	77-70—147
Chi Chi Rodriguez	75-72—147
Mac McLendon	73-74—147
Dave Stockton	75-72—147

Thompson earns seniors crown

Bill Thompson was seven over par Friday but he easily wrapped up championship honors in the Pacific Northwest Golf Association seniors tournament.

The Victoria Golf Club member came in with a 77 on the Royal Colwood Golf and Country Club course for a 54-hole total of 227 and a three-stroke victory over clubmate Dr. George Bigelow.

Dr. Bigelow, who was five strokes behind after the first two rounds, came in with the low score of 75 Friday to grab second place.

Bob Butterfield of Seattle was within a stroke of Thompson after shooting a 74 Thursday but he blew to an 84 Friday and finished in third place with 235.

Thompson led throughout the tournament shooting 75s in the first two rounds.

"A" EVENT (55-59): Low gross, E. Jonson, Seattle, 240, runner-up, R. Vadnais, Seattle, 240; low net, R. Moffitt, Dungeness, 216, runner-up, Byron Price, Victoria, 216.

"B" EVENT (60-64): Low gross, B. Butterfield, Seattle, 235, runner-up, J. Wood, Seattle, 237; low net, D. Demerest, Portland, 211; E. Green, Portland, Seattle, 211.

"C" EVENT (65-69): Low gross, W. Windsley, Bellingham, 237, Dr. M. O'Brien, Spokane, 239; low net, G. Zwainz, Spokane, 210; K. Morgan, Rainier, 215.

"D" EVENT (70 and over): Low gross, Dr. L. Butler, Rogue Valley, 247, Ernie Betteridge, Victoria, 255; low net, P. Lowe, Wenatchee, 215, J. Schmick, Portland, 217.

BEST BALL TWOSOME: B. Melton, Valleyview, and Bryon Price, Victoria, 190, runners-up, Bill Thompson, Victoria, and Richard Stokes, Victoria, 192.

Rugby final postponed

WINNIPEG (CP) — The Canadian junior rugby championship, scheduled for this weekend, has been cancelled because of the continuing air transport problems.

Five teams from across Canada were scheduled to compete for the national title at the University of Manitoba.

Mike Reid, a member of the James Bay Athletic Association second division XV, is captain of the B.C. side.

Modern Indians Paddle GALLEON CANOES

from

PACIFIC CANOE BASE

2155 DOWLER PLACE Phone 382-1243

One Block North of Memorial Arena

6-25

Beauchemin, Morgan card sub-par rounds

CHARLOTTETOWN (CP) — It was Western Canadian Day at the Atlantic Open Golf tournament Friday with Don Graham of Medicine Hat and Dan Halldorson of Brandon shooting through the rain to card five-under-par 67s for a share of the first-round lead.

Two shots back at 69 was Bob Beauchemin of Victoria, a pro for only two weeks playing in his first tournament. Except for an unlucky club selection at the 17th tee, the 22-year-old rookie could have been in a three-way tie for first.

Another stroke back, at 70, was pre-tournament favorite, George Knudson of Toronto, winner of the Ontario Open last Sunday. Also at 70 were Moe Norman of Gilford, Ont., Herb Holscheiter, of Asburn, Ont., Tim McCutcheon, of Kitchener, Ont., Terry Kendall, of Auckland, N.Z., Margarito Martinez of Mexico City and Mark Shushack, of Thunder Bay, Ont.

John Morgan of Victoria headed a group at 71.

Five other golfers broke the par of 72 on the 6412-yard Belvedere Golf and Winter Club course, site of the second of seven events scheduled on the Peter Jackson tour. The winner will get $3,000 from the total $15,000 purse.

Thirteen players, including amateur Graham MacIntyre, of Halifax, shot 72 Friday.

The 54-hole event is scheduled to finish Sunday. After today's second round, the field of 137 will be cut to the top 60 and ties.

Graham, 24, said he was fortunate to be on the course Friday. He developed an alergy that caused him to miss qualifying for the Ontario Open and it was still bothering him Thursday.

However, he received medical treatment here and "woke up feeling great today."

He showed it by running in birdie puts on the first three holes. He played the next four holes at par before carding birdies at eight and nine.

Halldorson, 24, a member of the Canadian pro tour for five years, hit the green 16 times on his round, which included an eagle on the par five eighth hole when his chip shot from 30 feet went into the cup.

Beauchemin was coasting along at five under par when he denied the thought of taking an iron off the tee at the 373 yard 17th.

"I took my driver. It was a little wet, probably," he said in the clubhouse, bemoaning the resulting drive that curved off the fairway and into the trees.

Five strokes later his share of the lead was gone as he took a two over par six on the hole.

The golfers carded 226 birdies on the opening day of play and one eagle. Only one of the birdies came on the finishing hole, a 440 yard par four layout playing to a tiered and bunkered green.

Don Graham, Medicine Hat	30-37—67
D. Holldorson, Brandon,	32-35—67
B. Beauchemin, Vic.,	31-38—69
H. Holzscheiter, Ashbn, Ont.,	33-37—70
T. Kendall, Auckland, NZ,	32-38—70
George Knudson, Tor,	35-35—70
M. Martinez, Mex.,	33-37—70
T. McCutcheon, Kitchener	32-38—70
Moe Norman, Gilford, Ont.,	35-35—70
M. Shushack, Thunder Bay,	34-36—70
S. Cook, New Beach, Cal.,	35-36—71
B. Heuchan, Ottawa,	33-38—71
R. Klatt, Edmonton,	35-36—71
J. Morgan, Victoria	36-35—71
T. Valentine, Atlanta,	34-37—71
D. Barr, Kelowna,	33-39—72
B. Baugh, Cocoa Bch, Fla.,	34-38—72
J. Backster, Monc, N.B.,	33-39—72
Miguel Cruz, Mex. City,	34-38—72
B. Desautels, Guelph, Ont.,	34-38—72
K. Elsworth, Pal Verd, Cal.,	35-37—72
R. Ford, Brighton, Pa.,	33-39—72
T. Irwin, Moncton, N.B.,	35-37—72
S. Knapp, Bewlie, Ont.	35-37—72
A. Graham MacIntyre, Hal	36-36—72
B. McCurdy, Alam., Cal.,	34-38—72
G. Pidlaski, Thorn, Ont.	34-38—72
D. Wren, Capetown, S.A.,	35-37—72

Clubs stay in Canada – for now

CALGARY (CP) — The Western Canada Hockey League drew up a 1976-77 schedule Friday with Winnipeg Clubs still operating in Manitoba despite attempts by owner-coach Gerry Brisson to shift the franchise to Spokane, Wash.

Calgary Centennials general manager Jack Tennant said following a two-day session that Winnipeg was scheduled as part of the league but provision was made to make a late shift to Spokane if possible.

The British Columbia Amateur Hockey Association has opposed the move because of the likely effect upon Spokane Jets, a senior club playing in the Western International Hockey League.

The schedule was drawn up with two divisions, a seven-team Western Circuit and a five-team Eastern Division.

Victoria Cougars, New Westminster Bruins, Kamloops Chiefs, Portland Winter Hawks — formerly Edmonton Oil Kings — Calgary, Medicine Hat Tigers and Lethbridge Broncos form the Western Division and Winnipeg, Saskatoon Blades, Flin Flon Bombers, Brandon Wheat Kings and Regina Pats are the Eastern Division members.

OAK BAY YOUTH HOCKEY PROGRAM

Where Hockey & Fun Go Together!

OAK BAY MINOR HOCKEY ASSOC.

1976-77 Fall & Winter Program

Registration (ages 11 & up)

Session No. 1 Last Year's Players Only

Saturday, June 26th 9:00-12:00 noon

Session No. 2 Open Registration

Saturday, July 10th 9:00-12:00 noon

at the OAK BAY RECREATION CENTRE

REGISTRATION COST: $40.00 per player (includes team picture)

Players must be accompanied by a parent or guardian. New players must show birth certificate. All players must have a social insurance card by start of Hockey Season — season starts September 24th.

OAK BAY PARKS & RECREATION COMMISSION

1976-77 Fall & Winter NOVICE HOCKEY LEAGUE

Program Registration—for boys and girls ages 6-10

SATURDAY, JUNE 26th 9:00-12:00 noon

and ongoing after that date

at the OAK BAY RECREATION CENTRE

A 25 week non-competitive program which teaches the youngster the fundamentals of Ice Hockey. Sound Hockey Skills Leadership and Practice — Fun Hockey for Boys and Girls.

1½ hour Weekly sessions — Registration Cost: $40.00. Sessions in the Fall and Winter on Mondays, Tuesdays, or Wednesdays.

OTHER OUTSTANDING SKATING PROGRAMS:

OAK BAY PARKS & RECREATION COMMISSION SUMMER HOCKEY SCHOOL

August 1-9, 10-18, 19-27

POWER SKATING SCHOOL

July 5-14, 19-28, and July Saturday mornings

LEARN TO SKATE LESSONS

Registrations Also Accepted on Saturday

for more information please dial 595-SWIM

oak Bay parks and recreation

Catch the Bates Challenge Series

EXCLUSIVE PLAY-BY-PLAY LIVE COVERAGE ON C-FAX.

Victoria Bates have a score to settle with the United States. It's a return match to declare an unofficial winner from the New Zealand stand-off.

On the C-FAX team, hear Robson and Dobson.

Jim Robson will call the play-by-play, while Ken Dobson provides plenty of color.

Listen to both double-headers this weekend. Saturday at 7:00 p.m. And Sunday at 1:00 p.m.

Dial C-FAX 1070 and we'll really take you out to the ball game!

Good luck, Victoria.

C-FAX 1070 SPORTS

JIM ROBSON/KEN DOBSON

Park Pacific

*THIS INTERNATIONAL SERIES IS BROUGHT TO YOU IN CO-OPERATION WITH PARK PACIFIC

Rush tickets for the games on sale at the gate

Royal Athletic Park—$3.00 per double-header

Gates open Saturday at 6:00 p.m. • Sunday at 12:00 Noon

PETER POLLEN USED CARS

MONEY BACK GUARANTEE

Need we say more?

OPEN NIGHTS 'TIL 9

'74 GRAN TORINO 2-DOOR

Automatic, power steering, power brakes

$3895

'75 TOYOTA CORONA

Automatic, rear window defroster, radial tires

$3895

'73 AUDI 100 GL

4-door sedan, sun roof, radio.

$4295

'73 PONTIAC CATALINA

2-door hardtop, fully deluxe (25,000 miles)

$3395

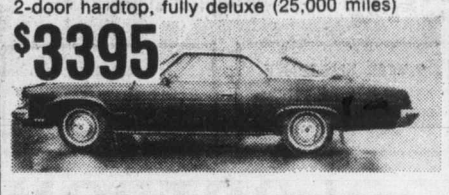

'76 MAZDA 808 2-DOOR COUPE

4 speed.

$2995

'75 VEGA HATCHBACK

Radial tires

$2795

'74 MERCURY METEOR S/W

Automatic transmission, power steering, power brakes, roof rack.

$3995

'73 DODGE ¾-TON with Deluxe Canopy

Automatic.

$4295

'71 ECONOLINE VAN

6 cylinder, automatic, spotless condition.

$3195

'74 TOYOTA WITH CANOPY

Automatic transmission

$3595

PETER POLLEN FORD

1060 YATES ST. Peter Pollen Sales Ltd. Dealer Licence Number 745A 384-1144

6-25

Woman had forceps in stomach 15 years

BANGKOK (Reuter) — Village doctors could not figure out why **Malai Wareewaha** had been complaining of stomach aches for five years despite treatment.

But as the pain increased, Mrs. Mali, 52, decided to have an X-ray.

This week surgeons removed a six-inch pair of forceps that had been in her stomach since she had an operation 15 years ago.

□

HOLLYWOOD — **Sophia Loren** has been signed for the title role in "Jocasta," described as "a Southern drama involving the primal relationship of mother and son." She will play opposite **Steven Railsback**, most recently seen as **Charles Manson** in the TV film "Helter Skelter." **Princess Grace** of Monaco, who as **Grace Kelly** won an Academy Award in 1954 for "The Country Girl," will return to the movies — but only in the board room. She has agreed to join the board of directors of 20th Century-Fox Film Corp.

□

LISBON, Portugal — Prime Minister **Adm. Jose Pinheiro de Azevedo** showed signs of improvement Friday from a heart attack and one doctor said he was "frankly optimistic" the anti-communist admiral would recover. But Azevedo remained in intensive care in northern Oporto's Sao Joao hospital and his illness continued to raise uncertainty about Sunday's presidential elections.

NAMES in the NEWS

□

SAN DIEGO — **Stanley Schneider** of Crestline, Ohio, is the new president of Kiwanis International, the worldwide service organization.

□

MINNEAPOLIS, Minn. — Homosexual U.S. airline pilots announced Thursday the formation of the Gay Airline Pilots Association. Founder **Guy Hunt**, a former Northwest Airlines pilot, said the association will defend pilots against discrimination because of their sexual tendencies. The association has seven members at present, said Hunt, who is prosecuting Northwest because they allegedly fired him on grounds that he is homosexual.

Loren
. . . title role

□

BUENOS AIRES, Argentina — Ex-president **Isabel Peron** will be transferred from a luxurious mountain lodge to a small island in the River Plate estuary while awaiting trial on corruption charges, the newspaper Clarin reported Friday. The military government that ousted Mrs. Peron March 24 neither confirmed nor denied the report, which the newspaper attributed to government sources.

□

BAINS-LES-BAINS, France — Police have found a 37-year-old housewife who hid in a forest and lived off berries, herbs and spring water for more than five weeks after a quarrel with her husband. Police said they discovered **Yvonne Guernot** hiding behind a bush in a forest near this eastern French town after she had been spotted by a young boy.

□

WASHINGTON — President **Ford** on Thursday nominated **Anthony Marshall**, the U.S. ambassador to Kenya, for the additional post as ambassador to the Seychelles. The Indian Ocean islands will receive their independence from Britain next Monday. Marshall's nomination to the post is subject to U.S. Senate confirmation.

□

PALMI, Italy — A 67-year-old Calabrian olive grove owner, **Francesco Licastro**, was kidnapped by armed men who held up his car near this southern Italian town Friday, police said. In Rome, the family of **Anna Maria Montani**, 11, kidnapped six weeks ago were still waiting for her release. They said they paid a ransom, believed to total 200 million lire $236,000, last Tuesday.

□

BELGRADE — President **Tito** will lead Yugoslavia's delegation to the European Communist parties' conference in East Berlin next Tuesday and Wednesday, it was announced Friday. It will be Yugoslavia's first attendence at an international Communist gathering in 19 years.

□

SYLMAR, Calif. — **Rudolph Sieber, Marlene Dietrich's** virtually unknown husband of more than a half century, died Thursday night following a lengthy illness, it was learned today. He was 77. Sieber, a onetime assistant movie director who later became a chicken rancher in the San Fernando Valley, had a history of illness. He suffered a heart attack 20 years ago but the cause of his death was unknown. Miss Dietrich was in Paris at the time of his death.

'Sit all summer'

MPs hung up over bill

OTTAWA — Retentionist MP John Reynolds (PC—Burnaby - Richmond - Delta) said Friday he and others are ready to keep the debate on a bill to abolish the death penalty going all summer.

He spoke as the Commons justice committee ended a lazy three hours of "what if" questions to Solicitor-General Warren Allmand about the bill.

Gordon Towers (PC—Red Deer) speculated about what might happen if a policeman shot a suspect. Mr. Allmand replied that the RCMP do not shoot to kill. But what if the suspect tripped into the path of the bullet? Mr. Towers asked.

A hypothetical question Mr. Allmand said.

John Fraser (PC—Vancouver South) raised what-ifs about a proposed 10-year mandatory prison term for second-degree murder. What if a father, in passion, killed his daughter's killer? Mr. Allmand said that would probably be manslaughter. But what if the father waited three years? That would be murder.

"We're stalling the bill," Mr. Reynolds said. "We're going to continue to stall it."

The bill, approved in principle in the Commons this week by a vote of 133 to 125, will be voted upon Monday night by the justice committee, then sent back to the Commons at the report stage and for third reading.

Mr. Reynolds echoed retentionists' hopes that a few minds can be changed, resulting in a vote that would defeat the bill on third reading.

"It's only going to take four and I think we've got a couple now," Mr. Reynolds said.

He urged the public to put pressure on those who support the bill to change their minds. He said some abolitionists are shaken by the constituents' reaction to their vote.

Mr. Reynolds and other Conservatives have a series of amendments before the committee that would restore hanging. The amendments are expected to be ruled out of order Monday.

However, once the bill goes back to the House, perhaps 25 members would be willing to keep the debate going and they could speak at least three times each if amendments to hoist the bill—kill it—or to refer it back to committee were made.

"We'll see who's willing to stay here all summer—retentionists or abolitionists," Mr. Reyolds said.

Hugh Poulin, parliamentary secretary to Allmand, indicated that hopes for a June 30 recess have evaporated. The government was ready to sit well into July if necessary to get the bill passed.

Both Reynolds and Sinclair Stevens (PC—York-Simcoe) urged Friday that the committee call witnesses, a course it had earlier voted against.

Reynolds wanted to hear testimony from a representative of pison guards, vociferous supporters of hanging.

Stevens suggested calling Chicago economist Isaac Ehrlich, who did a controversial study last year suggesting that each execution deters seven or eight would-be murderers.

An official in Allmand's department said the Ehrlich study was based on weak data which could also indicate that each execution resulted in 14 murders.

The Ehrlich report, based on economietrics, was "barely understandable by anyone," the official said. It ran counter to consistent conclusions by other researchers that abolition had no visible effect one way or the other on the number of murders.

Stevens said the United States attorney-general is using the Ehrlich conclusions in a U.S. Supreme Court case aimed at restoring capital punishment.

Stevens quoted the U.S. federal position in a California case before the Supreme Court:

"The United States believes imposition of the death penalty is sometimes necessary to achieve the traditional goals of criminal justice."

"I disagree with many of their opinions on criminal justice," Allmand said.

Strikers obey injunction

MONTREAL (CP) — About 700 striking CBC technicians began returning to work here Friday in compliance with a Quebec Superior Court injunction issued earlier in the week.

Herbert Steinhouse, manager of public relations for CBC Montreal, said operations were returning to normal following a decision by dissident French-speaking members of the National Association of Broadcast Employees and Technicians (NABET) to end a walkout begun Monday.

About 55 French-speaking news writers also returned to work Friday following a one-day walkout in sympathy with the technicians.

English - speaking technicians went back to work earlier in the week, but most had been ignoring the injunction obtained by the CBC Wednesday.

The injunction, barring walkouts by members of local 62 of NABET, expires June 30 but the corporation has the option of asking for a renewal.

Linytront plus
SHARP
COLOR TELEVISION

The Shea family, at Colortron, invites you to view the fabulous SHARP color television for 1976 in your home for 3 days with full return privilege. We are that sure you'll be completely satisfied. You will be conviced that the Linytront picture is the brightest, sharpest and most natural you have ever seen. We are convinced of its superior engineering and quality and we have SHARP color TVs in 14", 16" and 20" — even some with remote control.

• 20" Linytront plus SINGLE GUN picture tube with jet black stripes.
• 100% Solid State MODULAR hi-performance chassis.
• AC-3 (automatic color system) for automatic color, tint and fine tuning.
• Smartly styled walnut finished cabinet with black highlighting.
Model C2040.

Reduced Price of
548.88

On remaining stock only. Or $21 month (36 months).

2-YEAR WARRANTY
All Sharp color TVs are guaranteed for two full years, parts and labor.

RENT
A 20" Sharp Linytront Plus by the week or month.

COLORTRON
COLOR TV—STEREO—QUAD

ERWIN SHEA

3180 HARRIET RD.
(Just off Burnside)
383-9113
Open Tues. to Sat.
8:30 to 5:30
TWO GENERATIONS OF SHEAS SERVING VICTORIA

STEVE SHEA

6-25

HORWOOD'S
mazda mizer

CANADA'S LOWEST PRICE 4-DOOR WAGON

• THRIFTY OVERHEAD CAM PISTON ENGINE

It's a Little GAS!
• Terrific economy
• Comfortable, Roomy and Lots of Trunk Space too!
• Independent Front Suspension
• Synchromesh Transmission (4-speed)
• Generous with added features
• Extra Leg Room
• Bucket Seats Plus More!

ONLY $3795
VICTORIA PRICE
IMMEDIATE DELIVERY

12-MONTH, 12,000-MILE
Factory Warranty. Also available Horwood's 12-month extended warranty.

HORWOOD MAZDA
2 LOCATIONS: 810 Johnson — 385-1451.
(Dealer Licence Number D-00803A) COLWOOD: 1619 ISLAND HIGHWAY. 478-8211

ESQUIMALT SPORTS CENTRE
ROLLER SKATING
Friday 7:30-10:00
Saturday 7:30-10:00
Sunday 7:30-10:00
SKATE RENTAL

what can you buy for a buck these days?
FUN AT
KARTLAND
GO GO GO GO GO GO
GO-KARTS
ONLY $1
OPEN EVERY DAY
MON.-FRI. 2 to 10
Sat. and Sun. 10 to 10
Douglas at Vanalman
(take the 930 bus from town)
Next to Douglas Golfland

Felice's DINING LOUNGE
Gourmet meals, eloquently served in luxury surroundings
LUNCH: MON.-FRI. 11:30-2:30
DINNER: DAILY 5:30-11:30 P.M.
1218 Wharf, Hartwig Court
enter parking lot past wharf at bottom of Yates Street.
5-29 Reservations Please: 385-4497
watch the inner harbour over lunch, over dinner

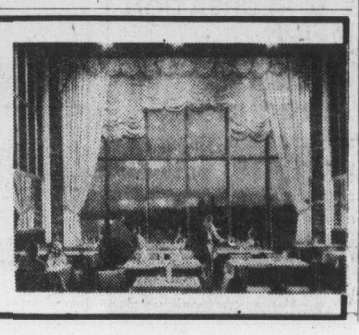

HARPO'S
ONE WEEK ONLY
Andrew
JUNE 21-26
STORE BOLT
returns
JUNE 28-JULY 3
Cover Charge:
Mon.-Thurs. $1
Fri.-Sat. $2.
DOORS: 8:00 P.M.
15 Bastion Square
385-5333
CABARET

ESQUIMALT SPORTS CENTRE

QUEEN FRAN LITMAN
CKDA CHARLIE UNDERWOOD
ESQUIMALT'S 1ST ANNUAL
Roller Queen Winner
ROLLER SKATING
EVERY
WED., FRI., SAT., SUN.
7:30-10:00 P.M.
SKATE RENTALS
OPENING NIGHT
ICE SKATING
Thurs., July 1st, 8:30 P.M.
And Every
Thurs., Sat., Sun.
EVERYONE HAS FUN AT THE BIG E
Enquire About Our
SKATING PARTIES
6-26

FOLKFEST '76
JUNE 28th-JULY 4th
11 a.m. 'til dusk
Centennial Square
Victoria, B.C.
Carling Foundation—International Village

TRY IT DOWN AT THE OAK
with
Wayne Peters
and
"HOME BREW"
658-5231 for Reservations
FOOD SERVED
Open 9 a.m. to 2 a.m.
THURS.-FRI.-SAT.
The Thatch CABARET
THE ROYAL OAK INN
4680 Elk Lake Drive 6-10

FOR THE BEST PEROGIES and CABBAGE ROLLS IN TOWN
Tokaj HUNGARIAN RESTAURANT Villa
6-24
1122 YATES ST. 383-4732

THE WADDLING DOG INN
BRITISH PIANO DANCING
FRIDAY & SATURDAY NIGHTS
NO COVER CHARGE
If you like a British atmosphere it's worth the drive out to see us!
FOR DINERS
Dinners in the $5 range.
MONDAY TO SATURDAY
11 A.M. TO MIDNITE
SUNDAY DINING ROOM ONLY
11 A.M. TO 8 P.M.
PAT BAY HIGHWAY
at MT. NEWTON CROSS RD.
Phone 652-1146
Chargex—Mastercharge
Esso Cards Accepted
6-7

GORGE & TILLICUM
PIZZA PATIO
382-3188
DAVE CAMPBELL - OWNER
6-18

The Big Cabaret
Featuring
NORM WATSON & "WOODSHED"
Fridays Saturdays
Dining 7-9
Dancing 9-2
2915 DOUGLAS ST. INGRAHAM HOTEL 385-6731

STARDUST
1037 VIEW ST.
Free Parking
385-1031
THE RUPTURED DUCK DISCO
No Cover Charge Mon.-Tues.-Wed.-Thurs.
MON.-SAT., 9:00-2:00 A.M.
6-7

Little ITALY RISTORANTE
ITALIAN & INTERNATIONAL CUISINE
THE FOGHORN
CABARET
DANCING TO "LIGHTNING EXPRESS"
The James Bay Inn
270 GOVERNMENT STREET
3 Blocks past Parliament Bldgs.
PHONE 384-7151
6-25

ENTERTAINMENT GUIDE

BUTCHART GARDENS . . . GORGEOUS BLOOMS, MAGNIFICENTLY DISPLAYED. 30 acres of incredible beauty, sparkling with color . . . Romantic night lighting . . . Ross Fountains in their majestic "Ballet to the Stars" . . . Show greenhouse . . . Schizanthus Bower . . . Fascinating seed and gift shop. Restaurant and full coffee bar service. Gardens open every day 9 a.m. to 11 p.m.

NOTE. SMASHING STAGE SHOWS START THIS MONDAY, JUNE 28, 8:45 p.m. COMPLETE DETAILS WILL BE LISTED DAILY IN THIS COLUMN STARTING SUNDAY JUNE 27.

BUTCHART GARDENS FLORAL RESTAURANT—Open every day 11 a.m. to 7:30 p.m. serving delightful lunches, afternoon teas and delicious buffet suppers. Coffee bar always open.

BUTCHART GARDENS ROMANTIC NIGHT LIGHTING—As darkness takes over, a thousand hidden lights combine with the moon and stars, the hills, trees and shrubs, lakes, lily ponds and fountains, to create a fairyland, softly scented by the flowers . . . Unusual! Grand, Indescribable! Featuring the SUNKEN GARDENS and the ROSS FOUNTAINS IN THEIR MAJESTIC "BALLET TO THE STARS."

BUTCHART GARDENS ENTERTAINMENT — The "Butchart Gardeners" Saturday and Sunday 1-3 p.m. and every evening 7-9 followed by Walt Disney Cartoons.

BUTCHART GARDENS — See them today, tomorrow or very soon!

THE OLD FORGE dancing 6 nights a week to the fabulous "Brothers Forbes and Friends," in one of Canada's largest and most luxurious night clubs. Located in the Strathcona Hotel along with their famous discotheque and restaurant. Douglas at Courtney Street, 383-7137.

DINNER DANCING TUES. thru. SAT. — Plus a Sing-Along Fri. and Sat. evenings. You'll get the finest in food and service at the very delightful King's Den Restaurant, 655 Douglas Street — overlooking Thunderbird Park. Ample free parking. We also have a special luncheon sandwich bar daily.

BRITISH COLUMBIA FOREST MUSEUM — 1 mile north of Duncan on Trans-Canada Highway. This 40 acre outdoor museum includes an extensive collection of historic logging equipment and an operating 1½ mile railroad. Open daily 10 a.m. to 5 p.m., with trains running every 20 minutes. A steam locomotive operates on weekends and holidays.

SALMON FISHING — Experienced guides, large boats. Free Coffee, tackle, bait, Oak Bay Salmon Charters. 598-3366, 592-4164.

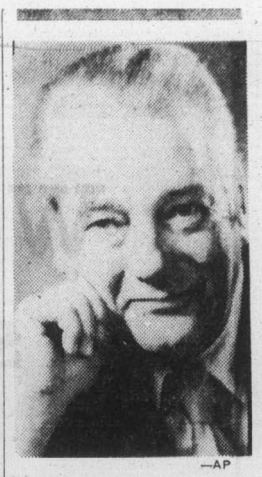

—AP

Dies on air

Harry Becker, radio talk show host, died Friday morning while conducting his telephone interview show on Station KCKN in Kansas City, Kan. Station went silent until police, alerted by listeners, discovered Becker dead. He was 57.

Copter crash kills eight

HONOLULU (UPI) — Eight marines were killed and two injured when a helicopter crashed during exercises on Hawaii.

The helicopter was attached to the Kaneohe Marine Air Station, and all those killed or injunred were believed to be Hawaii-based Marines.

Bob Hope on U.K. list

WASHINGTON (Reuter) — Comedian Bob Hope, conductor Eugene Ormandy and former state secretary Dean Rusk are among 14 Americans who will receive honorary British awards for their contributions to Anglo-American friendship next week, the British Embassy has announced.

Hope, who was born in Britain but took U.S. citizenship in his youth, will be appointed Honorary Commander of the Order of the British Empire (CBE).

Eugene Ormandy, conductor of the Philadelphia Orchestra, has been made Honorary Knight Commander (KBE). The same award will also be conferred on Rusk and Walter Annenberg, the U.S. ambassador in London from 1969 to 1974. As the KBE awards are honorary, they do not confer the title Sir.

Others being honored include the chancellor of Stanford University, Dr. Wallace Sterling, and Felix Mansager, former chairman of the Hoover company.

The presentation will be made by the British ambassador, Sir Peter Ramsbotham, at the embassy on July 1. The awards are to mark the U.S. bicentennial and the visit by Queen Elizabeth, which begins on July 6, an embassy statement said.

'Please pardon Tokyo Rose'

SACRAMENTO (UPI) — The California legislature has asked President Ford to pardon and restore the American citizenship of Iva Toguri D'Anquino, the Second World War's Tokyo Rose who was convicted of treason.

"It is not too much to ask a president who found it in his heart to pardon Richard Nixon to pardon this woman," said assemblyman Ken Meade.

THE LEONARDO DA VINCI CENTRE
195 Bay Street, Victoria
Presents
NEW FRIENDS
Final Dance of the Season
SAT., JUNE 26 — 9:00 - 1:00 A.M.

Victoria School of HANG GLIDING
Learn to soar like an eagle. Phone Now for lessons.
383-4413

CANADA ICE DANCE THEATRE
presents
EXPLORATIONS
A WORKSHOP PRODUCTION
JUNE 24, 25, 26
RACQUET CLUB OF VICTORIA
3964 Gordon Head Road
ADULT $3.00 CHILDREN, OAP $2.00

She was sent to watch the kids, so the kids made her watch.
plus
The Zaniest Sex Blast On Wheels! ...ROLLING ALL THE WAY!
SOFT SHOULDERS SHARP CURVES
WARNING: Completely concerned with sex —B.C. Director.
WARNING: Sex and nudity throughout.—B.C. Director
The Chaperone
fox cinema
CHAPERONE: 7 & 9:40
CURVES: 8:20
EAST INDIAN SHOW — SUNDAY 3 P.M.
BEST PICTURE OF THE YEAR — FILMFARE AWARD WINNER
"RAJNIGANDHA"
The most honored Motion Picture of 1975. Starring: Vidya Sinha, Amol Paleker, Dinesh Thakur.
Winner of 11 awards. (Color with English Subtitles)

Family Style DINING
Enjoy satisfying, inexpensive dining out often—at SCOTT'S, downtown.
OPEN 24 HRS. EVERY DAY
SCOTT'S RESTAURANT
650 Yates at Douglas
6-11

RED LION INN
FAST EDDIE'S
DISCO CABARET
OPEN 6 NIGHTS A WEEK FROM 8:00
3366 DOUGLAS ST. VICTORIA, B.C.

DANCING SATURDAYS
ERNIE HACKET AND HIS ORCHESTRA
Playing this Saturday only in the spacious Seaview Room (the Island's finest maple floor). Be in attendance this weekend to welcome Ernie, with his sparkling piano style, to our bandstand.
instrumentalist 8:45-9:30
dancing 9:30-12:30 A.M. $6 a couple
McMorran's Table Res. 658-5224
JULY 3 HOLIDAY WEEKEND GEO KRAELING WITH HIS ORCH. PLAYING CONTINUOUS ENGAGEMENTS ALL YEAR.
McMorran's Overlooking Cordova Bay
6-25

DELIGHTFULLY DIFFERENT . . . WHERE DINING IS EXQUISITE AND A PLEASURABLE EXPERIENCE CONSIDER OUR PRECIOUS "GIFT CERTIFICATES"
Lunch Mon.-Fri. Dinner 7 Days A Week
Shah Jahan
EAST INDIAN & INTERNATIONAL DINING
1010 Fort St. (Fort at Vancouver) 383-1211
6-12

SUN TIME IS FUN TIME IN oak Bay
at the Recreation Centre
WHERE ENJOYABLE ACTIVITIES ARE AVAILABLE TO EVERYONE IN GREATER VICTORIA
7 DAYS A WEEK
COME SOON TO THE PLACE WHERE GOOD THINGS ARE HAPPENING ALL UNDER ONE ROOF!
★ SWIMMING
★ ICE SKATING
★ ROLLER SKATING
★ SOCIAL LOUNGE
FOR PROGRAM SCHEDULES AND INFORMATION PLEASE DIAL
6-25 595-SWIM
oak Bay parks and recreation

Above all...It's a love story.
Alan Arkin James Caan
Freebie and the Bean
Mature: Some violence, frequent coarse language. R. W. McDonald, B.C. Dir.
TOWNE Cinema
NIGHTLY 7 & 9

By the time the world's greatest detectives figure out whodunnit... you could die laughing!
NEIL SIMON'S Murder by Death
COLUMBIA PICTURES presents
A RAY STARK Production of NEIL SIMON'S "MURDER BY DEATH"
Starring (at the head of the cast)
EILEEN BRENNAN · TRUMAN CAPOTE · JAMES COCO · PETER FALK
ALEC GUINNESS · ELSA LANCHESTER · DAVID NIVEN · PETER SELLERS
MAGGIE SMITH · NANCY WALKER · ESTELLE WINWOOD
Music by DAVE GRUSIN · Production Designer STEPHEN GRIMES · Written by NEIL SIMON · Produced by RAY STARK · Directed by ROBERT MOORE
MATURE Warning: some coarse language (R. W. McDonald, B.C. Director)
ODEON 1 — 780 YATES STREET 383-0513
MATINEES: SAT. & SUN. 1:30, 3:05, 5:05, 7:10, 9:10
MON.-THUR. 7:10, 9:10

DINING WITH A DIFFERENCE
Gay Nineties Spare Rib House
KEN PEAKER and ROLLY McINTOSH
Plays Your SING-A-LONG MUSIC
A SPARKLING ATMOSPHERE For PERSONALIZED MUSICAL HAPPENINGS
World-Famous SPARERIBS — Full Dinner Menu
825 Burdett — CHERRY BANK HOTEL — 385-5380
2-6

ANNOUNCING OUR EXPANSION! OUR STORE IS BIGGER TO SERVE YOU BETTER WITH MORE STOCK!
GROCERIES
OPEN 24 HOURS AT QUONLEY'S
GOV'T. at FISGARD

POSITIVELY ENDS THUR.
'THE OTHER SIDE OF THE MOUNTAIN'
THE TRUE STORY OF JILL KINMONT
The American Olympic ski contender whose tragic fall took everything but her life, and who found the courage to live through the love of one very special man.
STARRING MARILYN HASSETT as Jill BEAU BRIDGES as Dick
TECHNICOLOR
OAK BAY 2184 OAK BAY AVE 598-2213
EVENINGS ONLY 7:00 and 9:00
CLOSED SUNDAY GENERAL
ADULTS $2.50 G. AGE $1.00
STUDENTS $2.00 CHILDREN $1.00

BILL COSBY RAQUEL WELCH HARVEY KEITEL MATURE
WARNING: Some coarse language. (R. W. McDonald, B.C. Director)
Mother, Juggs & Speed
ODEON 2 — 780 YATES STREET 383-0513
DAILY: 1:30, 3:05, 5:05, 7:10, 9:10

DINE, DANCE & HAVE FUN at the wig & dickie with YOUR HOST FROM LONDON, ENGLAND
EDDIE SHEAR AND THE "PENNY FARTHING SHOWBAND"
DELUXE BUFFET DINNER FEATURING
English Roast Beef
—YORKSHIRE PUDDING & ROAST POTATOES
ONLY $6.50 Per Person
EVERY THURS.—FRI.—SAT.
Dinner 6:00-8:30 Cabaret from 9:00
THE WILSON MOTOR INN
850 BLANSHARD ST. 385-6787
5-20

In SENSURROUND
The sights, sounds and actual sensations of combat. So real you can feel it.
THE MIRISCH CORPORATION PRESENTS MIDWAY
A WALTER MIRISCH PRODUCTION
CHARLTON HESTON HENRY FONDA
JAMES COBURN · GLENN FORD · HAL HOLBROOK · TOSHIRO MIFUNE · ROBERT MITCHUM · CLIFF ROBERTSON · ROBERT WAGNER
ROBERT WEBBER · ED NELSON · JAMES SHIGETA · CHRISTINA KOKUBO and EDWARD ALBERT
DONALD S. SANFORD · JOHN WILLIAMS · JACK SMIGHT · WALTER MIRISCH
MATURE
2nd WEEK!
CORONET 836 Yates 383-6494
SATURDAY & SUNDAY AT: 1:50, 4:20, 6:40, 9:10

WALTER MATTHAU TATUM O'NEAL
Paramount Pictures Presents
A STANLEY R. JAFFE PRODUCTION A MICHAEL RITCHIE FILM
"THE BAD NEWS Bears"
GENERAL:
ROYAL 805 Broughton 383-9711
SATURDAY & SUNDAY AT: 1:30, 3:20, 5:15, 7:10, & 9:15
WARNING: Parents: Coarse language throughout. — R. W. McDonald, B.C. Director.

The Dimensions
World's Finest Oriental Rock Band, Direct From The Tiki Hut In The International Market Place, Honolulu, Hawaii.
ALSO TRAFALGAR
MON. through SAT. DINNER SPECIAL
From 7-10 p.m.
8-oz. New York Steak $7.95 Per Person
STARDUST 1037 VIEW ST. Free Parking 385-1031
6-21

GEORGE SEGAL GOLDIE HAWN
THE DUCHESS AND THE DIRTWATER FOX
MATURE
WARNING: Some coarse language— R. W. McDonald, B.C. Director.
CAPITOL 805 Yates 384-6811
SATURDAY & SUNDAY AT: 1:30, 3:10, 5:10, 7:10, 9:10

ENDS TONIGHT!
PLUS "THE DEVIL WITHIN HER"
WARNING: Coarse language & violence throughout—R. W. McDonald, B.C. Director.
Bobbie Jo and the Outlaw

STARTS TOMORROW!
WHITE LINE FEVER
PLUS "ALOHA BOBBY & ROSE"
GATES 9:00 SHOW—DUSK!
TILLICUM DRIVE-IN Burnside at Tillicum 382-7531
WARNING — Brutal violence and coarse language — R. W. McDonald, B.C. Director.

SAMUEL Z. ARKOFF presents A BERT I. GORDON film
H.G. WELLS' THE FOOD OF THE GODS
...for a taste of HELL!
AN AMERICAN INTERNATIONAL PICTURE
STARRING MARJOE GORTNER · PAMELA FRANKLIN · RALPH MEEKER · JON CYPHER · BELINDA BALASKI · TOM STOVALL and IDA LUPINO as Mrs. Skinner
MATURE Warning: Scenes of horror with rats attacking people. (R. W. McDonald, B.C. Director)
HAIDA 800 YATES STREET 383-4876
MATINEES: SAT. & SUN. 1:30, 3:30, 5:30 7:20, 9:25
MON.-THURS. 7:20, 9:25

COUNTING HOUSE CINEMA 1 BROAD AT BROUGHTON 383-3434
7:20, 9:20
Mel Brooks' BLAZING SADDLES
MATURE: Parents: a comedy with some coarse language (B.C. Director)

COUNTING HOUSE CINEMA 2 BROAD AT BROUGHTON 383-3434
RESTRICTED Violence and coarse language throughout (B.C. Director)
Martin Scorsese's "MEAN STREETS"
NIGHTLY 7:00, 9:00

NHL foreclosing on Scouts

NEW YORK (AP) — The National Hockey League already has begun foreclosure procedures against the financially faltering Kansas City Scouts, The Associated Press has learned.

A member of the NHL's Board of Governors said in a telephone interview "the board has gone through the legal steps of foreclosing on the team" which is more than $5 million in debt and owes $580,000 to the league.

Final disposition of the struggling, two-year-old club's future is expected next Wednesday when the board meets in Chicago. There are many indications the franchise will cease operation, but there still remains the question of what will become of the players and team assets.

One thing the NHL hopes will not happen is a declaration of bankruptcy by the club, for it will lower the resale value of the property.

Chapter 11 of the U.S. bankruptcy law would permit it to be sold for half price, said the governor.

"Any bankrupt corporation becomes property of the bankruptcy referee, who makes the best deal he can. What can happen in a case like that is instead of paying $6 million for a new franchise in a new city, a fellow with any luck can buy the club for $3 million or $4 million and keep it where it is or move it. He can buy it at a bargain basement price."

The NHL's Pittsburgh Penguins declared bankruptcy last summer and eventuallly were sold for $3.8 million in cash to Columbus, Ohio businessman Albert A. Savill, whose purchase of the franchise was approved by the federal courts and the NHL.

As yet, there has been no indication of a prospective buyer for the Scouts, who won just one of their last 44 games and suffered through a league record 27-game losing streak.

Meanwhile, NHL president Clarence Campbell has all but eliminated doubt as to the destination of California Seals.

Campbell said in a telephone interview from Montreal that "I'm as certain as I'm sitting in this chair" the franchise will relocate in Cleveland.

He added that there still are obstacles to be cleared in order for the transaction to take place.

For example, the NHL board of governors will have to be convinced at its meeting in Chicago next Wednesday that the Cleveland territory has been vacated completely by the World Hockey Association's Crusaders, who said Tuesday they're moving to Hollywood, Fla.

Campbell said it was important that the NHL wait until such action had taken place, because "we (the NHL) don't want to give any credence to the possibility that we had contributed to their leaving."

Campbell said the NHL's bargaining agreement with its players says that the league can't negotiate in any way with a city which has a WHA franchise. Any breach of that agreement would be against the five-year player-owner pact signed last April.

But the WHA board of trustees is expected to approve the Crusaders move to Florida at their meetings in Toronto next Tuesday and Wednesday.

NHL permission for the Seals to relocate is expected to follow, with the board approving a proposal by team owner Mel Swig to move his franchise under the option granted him when he purchased the club last July.

Sports digest

Stockers held to 2-2 draw

Bev Gjernes pitched a two-hitter Friday but Stockers North Americans had to settle for a draw with MacDonald Furniture Juniors.

The Juniors scored two runs without a hit in the second inning and Nancy Beale held Stockers to two runs in the fourth inning despite being tagged for seven hits in the Senior Women's Softball League game at Hycinth Park.

Laury Grimston drove in both Stocker runs while Vera Chiu and Theresa Anderson scored the Juniors runs.

In a Heywood Avenue Men's League game, John Woods drove in four runs and pitched Castle Properties to an 8-3 triumph over Hygrade Radio at Heywood Park.

John Coccioloni tripled and singled for Castle and Larry Brown and Larry Shaw hit two singles each and scored two runs each.

In the second game of the Sidney Men's Association Dominion Day tournament at Sanscha Park, Travelodge downed Seaboard Properties, 5-3.

Policeman gets damages

EDMONTON (CP) — An Edmonton police officer has been awarded almost $7,500 in a civil action against a former Edmonton Oilers hockey player who earlier was convicted of assaulting him.

Mr. Justice J. C. Cavannaugh of Alberta Supreme Court awarded the judgment to Constable Rudy Van Overmiere in the assault which occurred in April, 1975, at an all-night restaurant where the policeman was working special duty.

Doug Kerslake, the former World Hockey Association player, had been sentenced to a jail term.

Defending champ ousted

SILLOTH, England (AP) — Cathy Panton, a 21-year-old from Scotland, achieved the ambition of a lifetime when she toppled the reigning champion, Nancy Syms of the United States, 4 and 3 to reach the final of the British women's golf championship Friday.

Miss Panton, a geography student at Edinburgh University, gave a superb exhibition to beat Mrs. Syms, a member of the winning American Curtis Cup team against Britain two weeks ago.

Today, Miss Panton plays the 18-hole final against South Africa's Alison Sheard, who eliminated the favorite, Deborah Massey, a 25-year-old American ski instructor, at the 20th hole.

Three-way deadlock

CHAGRIN FALLS, Ohio (AP) — JoAnne Carner, going after her second consecutive victory, forged a tie for the lead at two-under-par 70 with Ai Yu Tu of Taiwan and M. J. Smith of New Zealand in Friday's rain-delayed first round of the $100,000 Babe Zaharias Invitational golf tournament.

Carner, who took her second Ladies Professional Golf Association title of the year last week at Plymouth, Ind., survived a double-bogey seven on the fourth hole to tie for the lead.

She started on the back nine of the Tanglewood Country Club course, going two under before losing her drive in the woods on 13. She was forced to hit a provisional drive and wound up with a bogey.

Carner then birdied 17 and bogeyed 18 for even par on the first nine.

Smith had a give-and-take match with the rain-soaked course as she rolled in seven birdies, including chip-ins from 30 and 80 feet, but suffered three bogeys and a double bogey.

Arnie slips behind

MOOR PARK, England (AP) — Veteran golfer Arnold Palmer, with a third-round 71 for a 54-hole total of 212, was five strokes behind the leader after third-round play in an international golf tournament Friday.

Palmer, 46, of Latrobe, Pa., had a frustrating day in falling from three shots behind to five, in back of front-running Martin Foster, a former England amateur international player who had a third-round 69 for 207.

AHL Robins go under

RICHMOND, Va. (AP) — Richmond Robins are folding, an official of the American Hockey League team has announced.

In a two-page statement, Richmond Sports International, Inc., which owned and operated the AHL team, said: "The Richmond Robins are on the minus side financially and, without any sign of reversing that situation, are forced to cease operation."

John Clayton, the director of marketing and acting general manager of the franchise, prepared and distributed the statement.

Clayton said Robins "has lost in excess of $1 million" during the five years the franchise existed.

A save-the-Robins drive to sell 3000 season tickets at $100 each ended Monday with only 997 orders.

Warren, Lemay archery champs

Don Warren of Hancy and Lucille Lemay of Boisbriand, Que. won the aggregate titles in the Canadian archery championships which ended here Friday.

Dave Mann of Vancouver won the final-day field event, scoring 565, but he finished with an aggregate total of 2862 while Warren finished with 2871.

Defending champion Ron Lippert of Kitchener finished third with 2844 and Ted Gamble of Calgary, the leading qualifier in the Olympic trials last week, finished fourth with 2843.

Mrs. Lemay, who was the top women's Olympic qualifier, maintained her dominance, winning the field events at Seaview Archers range with 559 to defending champion Lucille Lessard's 549.

Mrs. Lemay won the aggregate title with 2764 while Miss Lessard of Loretteville, Que. was second with 2754, Juliette Rochon of Val d'Or Que. was third with 2681 and Wanda Allan of Victoria finished four with 2660.

The top Victorian in the men's freestyle was Dave Ball, who finished 17th with 2635.

Sue Barman brought a pair of titles to Victoria winning the cadet girls aggregate with 2531 and the junior olympics with 1059.

All the remaining youth titles went to Quebec shooters as Roger Vaillancourt won the junior boys (2623), Marc Patenaude took the cadet boys (2517), Steve Morin won the cadet boys olympics (1061), Christine Patenaude of Quebec won the junior girls aggregate (2589) and Nicole Constantineau won the junior girls olympics (1076).

British Columbia won the mens team title with 8463 to Alberta's 8459 while Quebec won the women's title with 8199 to B.C.'s 7857.

U.S. squad plays here

Victoria Firefighters All Stars are hosts to a Port Angeles team for a Senior Babe Ruth exhibition baseball doubleheader Today at Bullen Park. Games are at 1 and 3 p.m.

Close decision in B.C. bowls

Tom Jarvis and Dave Duncalf of South Vancouver scored a close victory over Mike Belton and John Green of Victoria in the opening round of the B.C. pairs lawn bowling championships Friday at Victoria Lawn Bowling Club.

The Vancouver duo scored a 25-24 decision when Jarvis counted three with his last bowl. The Victoria pair, from Oak Bay club, had a two-point lead and were lying two when Jarvis made his shot.

In other first matches: Ed Ober and Pat McGillivray of Vernon defeated Sid Clarkson and Cliff Reynolds of Vancouver Dunbar, 18-16; Harry Tutt and Tom Dixon of Nanaimo thumped Dave Thompson and Blake Campbell of Dunbar, 33-18; and Bob Gavin and Alex Dunlop of Powell River defeated Lou Souci and John Henderson of Vancouver, 27-11.

The double-knockout tournament continues today beginning at 9 a.m.

Juvenile baseball

Little League
Triangle (playoffs)
Ridley Construction 11, Metchosin Firefighters 4.

SENIOR BABE RUTH
Victoria Firefighters League

Cosmopolitans	320 014 0	10	9	2
War Amps	000 000 0	0	5	5

Rick Shenton and Ross Barnett; Jim Ruddy and Dan Vangylswyk.

THURSDAY
SENIOR BABE RUTH
Victoria Firefighters League

Evening Optimists	000 020 0	2	4	3
Victoria Optimists	600 010 x	7	7	1

Wayne Procaviat and Ron Schmidt; Rob Stenseth and Jay Tyson.

SUPER SAVINGS

Pinto — E.P.A. HIGHWAY RATED AT 45 MILES PER GALLON

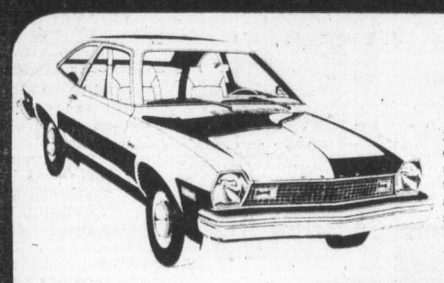

1976 PINTO PONY 2-DOOR
STOCK NO. 3625
2300 c.c. 4-cylinder engine, 4-speed manual transmission, front disc brakes, rack and pinion steering, solid state ignition.
SALE PRICE $3288

Pinto — SUPER SAVINGS ON PINTO'S LIMITED EDITION PACKAGE

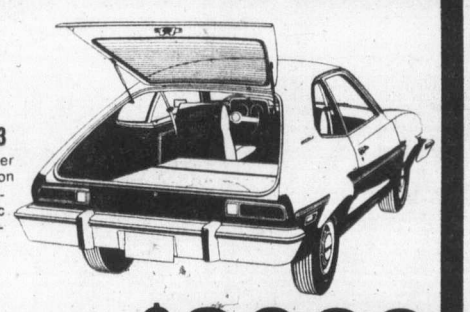

STOCK NO. 3853
2300 c.c. 4 cylinder engine, limited edition package, whitewalls, radio, electric rear defroster, 4-speed transmission.
SALE PRICE $3960

Pinto — NORTH AMERICA'S LARGEST SELLING STATION WAGON

1976 PINTO SQUIRE WAGON
STOCK NO. 3741
2300 c.c. 4 cylinder engine, 4 speed manual transmission, whitewall tires, power steering, electric rear defroster, radio.
SALE PRICE $4375

BANK FINANCING
DEALER LICENCE NUMBER D00745A

"where wise consumers BUY!"
6-21

peter pollen ford
1060 Yates at Cook St. Telephone 384-1144

Wall to wall savings on beautiful broadloom

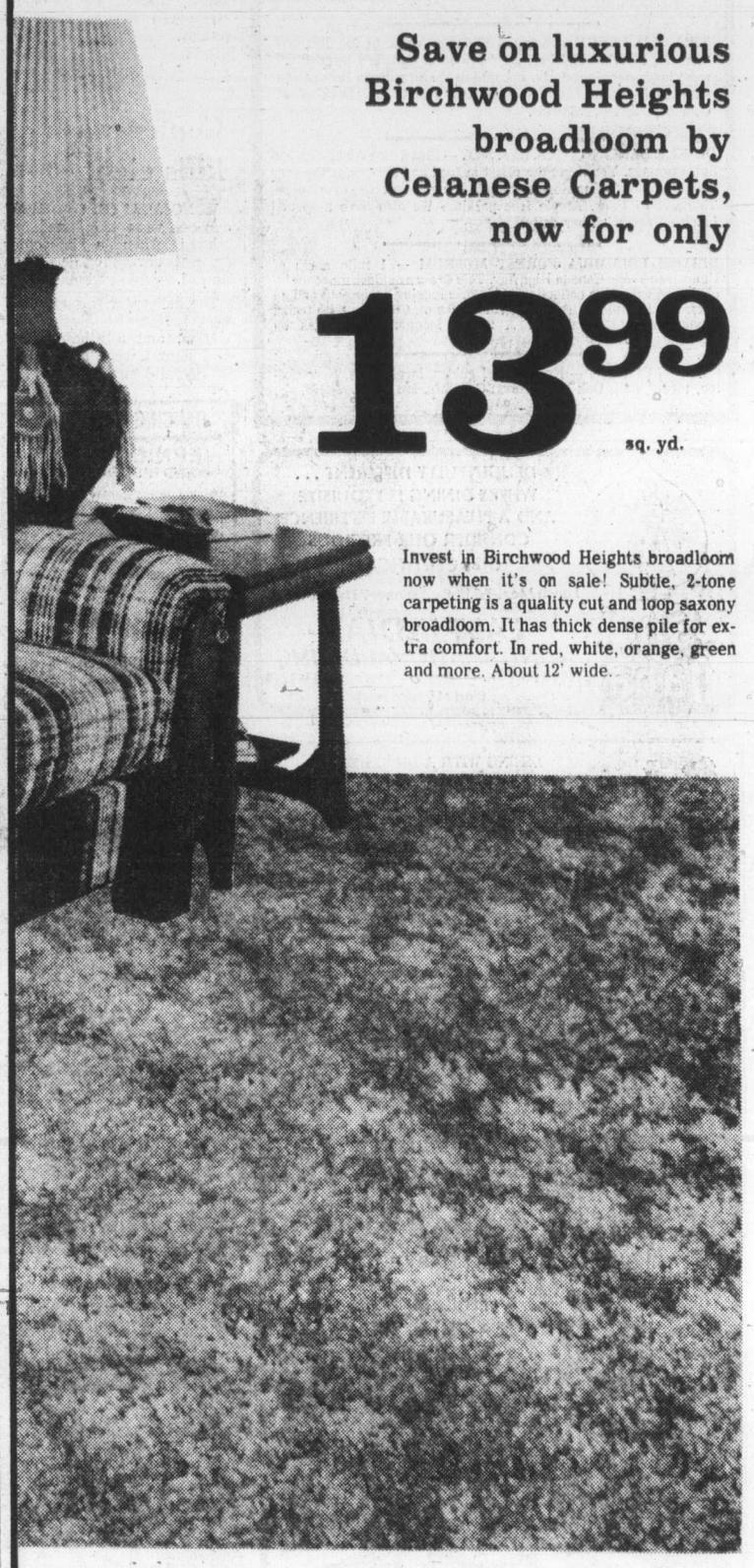

Save on luxurious Birchwood Heights broadloom by Celanese Carpets, now for only 13.99 sq. yd.

Invest in Birchwood Heights broadloom now when it's on sale! Subtle, 2-tone carpeting is a quality cut and loop saxony broadloom. It has thick dense pile for extra comfort. In red, white, orange, green and more. About 12' wide.

Save on Elmhurst broadloom by Celanese Carpets

Elmhurst nylon saxony, densely tufted broadloom is specially designed by Celanese Carpets to give your home comfort and beauty. Tightly twisted yarn is easy care and provides resilience. In ivory, green, red, and others. About 12' wide. 11.99 sq. yd.

Haddon Hall Brooklawn carpeting . . . an Eaton's exclusive

Heavy woven propylon 70% triacetate/30% polypropylene is easy care and hard wearing with an elegant look. Yarn is heat set, research Bureau tested, anti-static and has sturdy jute backing. In white, golds, greens and more. Approx. 12' wide. 14.99 sq. yd.

Carpets, Dept. 272, Main Floor, Home Furnishings Building.

Save now on these broadloom specials!
Ask for "In the Home" Service.
Phone 382-7141, Local 272, 273
Use your handy Eaton's Account Card.

EATON'S

MANN ALIVE!
Paul Mann ten 'til two.
C-FAX 1070

The Daily Colonist.
(ESTABLISHED 1858)

SAVE ON CAMPER RENTALS
386-6666
peter pollen ford

$100,000 tourism campaign starts

The Provincial government will launch a $100,000 advertising campaign July 1 geared to increasing tourist traffic to Vancouver Island.

The campaign will be jointly funded by the B.C. Ferries and the department of recreation and travel.

Baker-Lovick, Vancouver, will be in charge of the campaign geared to newspaper and radio advertisements and concentrated in the Lower Mainland area of B.C. and Washington State in the U.S.

The campaign will run through Aug. 15.

Water everywhere but in Sidney

The old saying about the neighbor's grass being greener will once again take on a special meaning for residents of Sidney, and to some degree North Saanich and Central Saanich.

While lawns in Sidney will soon turn brown, the grass in the four core municipalities will stay as green as a leprechaun — provided it gets enough water.

And that's the magic word: Water. There's more than enough water in Victoria, Saanich, Esquimalt and Oak Bay, and there's hardly any in Sidney.

On June 1, Sidney imposed water restrictions, as it has done for years.

Until further notice,, which usually means for the rest of the summer, the watering of lawns, the washing of boats and cars is prohibited.

North Saanich residents are a little better off, depending on where they live.

The municipality is served by three water districts — its own, the Deep Cove and Sidney districts.

Residents served by the Sidney district are subject to that municipality's complete ban on watering of lawns and washing of cars and boats.

The Deep Cove district has not yet imposed any restrictions, but that situation may change momentarily, depending on the weather.

The only part of North Saanich served by the Municipality's own water district is Dean Park.

Although water is in short supply, no restrictions are in effect. A spokesman for the municipality said that the problem is solved by making water expensive.

"Residents get a maximum of 8,000 gallons every two months at a regular price of $11.50. That's comparable to other areas, she said.

The cost increases dramatically, however, if householders use more. For every 100 gallons the cost is 15 cents.

"If they water their lawns excessively, they get an astronomical bill," the spokesman said.

"We feel it works better than a ban on watering," she added.

Central Saanich has imposed a partial ban. Even house numbers are allowed to water lawns on even days, odd ones on odd days.

There are no restrictions whatsoever in Victoria, Saanich, Esquimalt and Oak Bay.

The reason is simple, according to Ronald Upward, commissioner of the Greater Victoria Water District.

"We are in a surplus position. We have about 13 billion gallons in reserve and an average year's supply is about eight billion gallons," he said.

The reason for the enormous water surplus, Upward said, was the cool and wet spring and early summer.

"People just didn't have to water their lawns very much," he said.

— Colonist photo by Ian McKain

The Campbell is going, going, gone

Old makes way for new in downtown Victoria. Old Campbell Building and linked structures begin to show cleared space that will be needed for major new Royal Bank Building. Picture was taken from roof of Ritz Apartment Hotel across Yates Street. Beyond old site can be seen International House, tip of Empress, St. Andrew's Church and Bentall Building.

Nanaimo man charged

Marijuana grab at Maple Bay

Police seized an estimated quarter of a million dollars worth of marijuana at Maple Bay Friday, and a 30-year-old Nanaimo man is in Victoria city jail in connection with the incident.

Ronald Richard Larsen will appear in Victoria provincial court on charges of importing 800 pounds of the illegal drug police said.

He was arrested after a 24-foot pleasure boat docked at Maple Bay north of Duncan just before 6 p.m.

Involved in the arrest, and another truck and trailer seizure in Washington state, were Nanaimo RCMP, Victoria joint forces personnel, and U.S. drug enforcement officers.

Police said the marijuana may have entered Canada Friday, destined for the Nanaimo area.

Drivers detour over Malahat to beat boat tab

Discouraged by increased fares, motorists are boycotting the Mill Bay ferry and are making a 40-mile detour over the Malahat.

B.C. Ferries won't have any official figures until the end of the month, but traffic manager Kenneth Stratford said Friday there "has been a dramatic drop in passengers and cars "since fares were doubled June 1.

"We don't know exactly how sharply business on that ferry has dropped, but it's much more dramatic than with the other runs,and they're down about 20 per cent," Stratford said.

Area residents and businessmen say the ferry runs virtually empty.

David Roch, owner of the Spindrift Inn on Verdier, adjacent to the ferry dock, said his business had decreased by about 40 per cent since the fares went up.

"The first sailing at 7:30 a.m. and the 11 a.m. one used to be full; now there are maybe two or three cars on them," he said.

While waiting for the ferry to depart, motorists used to have a coffee or a meal in Roch's restaurant, but he says he can no longer count on business from that end.

A little further up the road is the Brentwood Inn and adjacent motel.

Motel owner Henry Keepence said he didn't particularly depend on business generated by the ferry, but he confirmed that ferry traffic was way down from its normal volume.

"They're empty, no doubt about it," Keepence said. "I see the ferry take off with only a few cars on it sometimes," he added.

The Mill Bay Ferry can accommodate 26 cars. It takes about 35 minutes to cross and motorists can save about an hour's driving by taking the ferry rather than going over the Malahat.

Stratford said B.C. Ferries would carefully monitor the Mill Bay ferry to determine by how much business has decreased since the new fares went into effect.

June 1, along with all other B.C. Ferries rates, the fare on the Mill Bay run doubled from $1.25 a car and 50 cents a passenger to $2.50 a car and $1 a passenger.

Millworkers confused as plywood firm shuts

The Victoria Plywood Ltd. mill on Hallowell Road closed its doors Friday afternoon leaving some confusion over the length of the layoff that will affect 175 workers.

Murray Drew, vice-president of the Victoria local of the International Woodworkers of America, said the layoff was being blamed on the need for repair work on a boiler and was to last one week.

But company president Newton Cameron said the mill was shut down because of a soft market in plywood and couldn't give any assurance that it would open in a week.

"As for as I know it's just going to be one week," Cameron said.

Drew said that no one, including the IWA, had advance warning of the layoff.

"We didn't know ahead of time. Even the superintendent hadn't heard about it."

He said Cameron apparently made the final decision during the day. While the workers had been told the boiler needed repairs, Drew said he had suspected the soft market was the real reason.

"Market conditions are slow," Cameron confirmed. He said plywood production had reached the point where it was more than the market could absorb.

One of the reasons, according to Cameron, is a slump in housing, particularly in the east.

Crown stays dangerous driving case

A stay of proceedings was entered Friday in Victoria provincial court on a dangerous driving charge against a 19-year-old Saanich resident in connection with a 1975 Saanich traffic accident which resulted in two deaths.

Graeme James Ashby, 5049 Wesley, was formally cleared of the charge when the stay was entered by prosecutor Armand Petronio.

Ashby and three friends were in two cars Sept. 16, 1975, the birthday of the friend in the car with Ashby, when the car containing the other two friends was in an accident on the Shawnigan Lake Road and both were hurt.

They were being driven to hospital in Victoria by Ashby when the car went out of control, hit a divider, flipped over, skidded to a curb and went onto one side as a lamp standard was sheared off. The two youths injured in the earlier accident were killed.

A coroner's jury later ended an inquest into the accident at Douglas and Culduthel by ruling no one was to blame.

Developer hoping to 'bring people back downtown'

A Victoria developer has proposed a scheme which aldermen say could be "the begining of bringing people back into the downtown area."

Hans Hartwig, owner of Diversified Holdings, plans to build 138 bachelor rental units on a parcel of land now occupied by the Stardust Cabaret at 1038 View.

Hartwig is seeking a land-use contract with the city to develop the site. The scheme has already received backing from the city's Advisory Planning Commission.

Ald. Robert Wright told a city council meeting Thursday the 1900-block was the first of three on View Street where the city was attempting to encourage housing development.

Ald. Murray Glazier said he was glad to see the phasing out of under-used properties in that area.

At the same time, aldermen warned developers not to expect properties to be rezoned to higher use by allowing existing residential homes to deteriorate.

Glazier said there were strong indications that many speculators and developers regarded planned neglect as a key to get higher use through rezoning.

Hydro employees ban overtime work

A 13-month battle for a new contract has led 3,300 B.C. Hydro office and technical employees into a province-wide ban on overtime work.

Some 140 Victoria employees are involved in the move, which also carries the threat of other forms of job action.

Bob Rennie, business agent for Local 378 of the Office and Technical Employees Union, said the union wasn't "contemplating all-out strike action — at this time."

While customer service isn't expected to be affected, Rennie said the ban could have an impact on computer service and some B.C. Hydro construction projects.

Hydro's claim that it was already planning to keep overtime to a minimum doesn't mean the ban will be ineffective, Rennie said.

"Hydro says it wants to keep it to a minimum, but some departments have a regular requirement for overtime," he said.

The union served strike notice on Hydro June 15 after employees had backed such action by an 88 per cent vote margin. Rennie said the last contract expired May 31, 1975.

Hydro is reported to have offered the employees an eight per cent increase in keeping with the anti-inflation guidelines, or an extra $80 a month, whichever turned out to be less.

The ban went into effect after mediator Chuck Stewart's report went to Labor Minister Allan Williams.

Air shutdown affecting hospitals across nation

The shutdown of Canada's major airlines is creating a serious problem for hospitals across the country, including Royal Jubilee and Victoria General.

The interruption of air service has created a delay in the supply of nuclear medicine, and some hospital officials see it as a possible threat to life.

Dr. A. G. Richards, who heads Royal Jubilee's department of nuclear medicine, said Friday night he hoped a new supply route could be found through Seattle.

"But some other areas, such as Edmonton, will be more seriously affected because they are a long way from the border," he said.

Richards said the hospital has encountered numerous delays in the past for a variety of reasons.

"A heavy snowfall in Montreal is liable to hold it up for days," he said.

Officials at Victoria General are also looking into the possibility of getting the material through Seattle. They say testing with radioactive materials has been reduced by at least 50 per cent.

The main problem is that radioactive material used in tests and treatment comes from eastern Canada and the United States and decays rapidly. As a result, it has to be delivered by plane.

Asked about the threat to life, Richards said: "We won't be able to carry out diagnostic tests if we don't get the material."

In some cases tests can't safely be delayed because of need for prompt diagnosis.

While the hospital has faced other delays, Richards said he considers the present situation "our most serious threat yet."

Unless arrangements can be made for shipments through Seattle, he feels his department will have to close next week.

His bid would fill need for style, comfort

Caterer eyes ferry dining rooms

By HUBERT BEYER
Colonist Reporter

A Victoria caterer has made a bid to lease the dining rooms on all B.C. Ferries.

David Roch, owner of Handmade Catering Ltd., said in an interview Friday his lawyer has submitted a preliminary proposal to B.C. Ferries.

Roch said the application was expected to go through all the administrative and political channels before he gets a definite reply. A final decision will be made by Transport Minister Jack Davis or the cabinet.

Roch said if the government granted him a lease, he would employ about 200 people on the ferries, plus a contingent of backup staff at three warehouses.

The dining rooms on all B.C. Ferries vessels were closed recently because they couldn't operate at a profit.

Roch said a ferry system of "that calibre" souldn't be without dining rooms abard.

"Cafeterias are fine; a lot of people don't want to spend too much money aboard a ferry, but there should be the possibility of dining in style and comfort," he said.

Roch said if he got the go-ahead from the government, he would give priority to former dining room employees in the hiring of his staff.

Roch said he's confident he can provide excellent service at moderate prices and make a profit.

"Not only would I make a profit, but so would B.C. Ferries and the province as a whole," he said.

"Passengers who have had a first-class meal and first-class service abotrd the ferry are probably in a much better mood to spend money on Vancouver Island when they get here," he said.

Roch said he had already discussed the matter with Canada Manpower and had been promised full support in speeding up the hiring process if he should get the nod from the province.

Mail within B.C. . not hurt by strike

Disruption of air services hasn't affected mail delivery confined to B.C., but is causing delays between eastern and western Canada.

Mail is travelling between B.C. and the east by train with delivery time slowed by approximately four days, Victoria Postmaster Marvin Glover said Friday.

Where B.C. local mail is concerned, the problem has been solved by a network of highway transport services. Mail is being taken to a number of centres for sorting and delivery to communities in B.C. and the Yukon.

Mail destined for the United States is being trucked to Seattle and transferred there to aircraft.

Leisure now structured as work once was

Melvin Maddocks

There's a scene in an old, old movie that ought to remain nameless — and, in fact, will, because we've forgotten its name, as it deserves to be forgotten. Anyway, everybody's middle-class man. Fred MacMurray, was in it — stake your reputation as a trivia champ on that — and did his cheerful, movie-lot suburban roof ever cave in on him! His wife walked out. His children turned against him. Even a neighbor as nice as Foy Bainter stuck her friendly little nose in the air.

Fred MacMurray always had two expressions: amiable Good Humor salesman and sad, sad bloodhound. And at this one memorable moment, with his sad, bloodhound face in place, old Fred — we think it was Fred — peered at the camera, paused brilliantly, and said: "Well, I've still got my job."

That's the way it was in those days, you either had a job or you didn't, and if you did, when the rest of your world turned to vertigo, there your job was, Fred MacMurray. Butcher, baker, candlestick maker. Something hard, something definite. Eight hours a day. Five or maybe even six days a week. Fifty weeks a year.

Nowadays, of course, "job" is almost as vauge a concept as "detente." It gets worried over by sociologists, bureaucrats, and those people known as consultants, whose job is to define everybody else's. And they can't.

The job, let's face it, has gone existential, and we never thought we'd hear ourselves say a thing like that. But just consider all the fired baseball managers and off-the-air TV comedians with long-term contracts who are being paid not to do their job; and that's their job. If this isn't existential, what is?

Maybe "flextime." "Flextime," a notion imported from Europe via multinational corporations and banks, now permits about 300,000 North American workers to complete assigned duties in hours scheduled to suit them. A really splendid idea, but it will take a little "flextime" to get used to.

By a curious reversal, we now structure our leisure, it seems, as we once structured our work. People contract to play tennis, at an appointed time and place every week for a year. The kind of buzzers that used to serve as time-clock signals go off as players punctually leave their court, to be just as punctually succeeded by new, well-organized gamblers.

One books one's vacation as one's major feat of business-like efficiency for the year. Furthermore, vacation has come to be regarded as one's "growth" period, one's "learning" period, one's time for "self-improvement" — all the "challenges" a job once presumed to supply.

People work at their leisure. They take lessons in everything from scuba diving to the four-string banjo. They develop skills as if, in fact, they were professionals.

For the serious tourist, vacations become five-year plans as carefully laid out as a college curriculum. This summer the Amazon, next summer Tibet. Folks who never cracked a book in college will spend all winter studying comparative African religions in preparation for a two-week package tour of Kenya.

"Does he-she show initiative? Is he-she a clock-watcher?" If we took the sort of merit-rating reports employers run with such accompanying tsk-tsks on employees and applied them to off-job lives, we would all prove to be paragons — company men of the playground.

We jog with the faces of puritans, then wear our leisure suits to work.

If — and we don't for a minute recommend it — a remake of that forgettable movie should ever be attempted, Fred MacMurray will be discovered staring into the camera with his Good Humor face this time, and what he will be saying is: "Well, I've still got my hobby."

(c) The Christian Science Monitor

PROTEIN PERMS

Some hair needs a special care in perming — Fine Hair, Tinted Hair, Bleached Hair, for example — plus experienced operators. Also our new perms are correct PH values to protect your hair. All at budget prices.

Phone 383-6015

Working Proprietor, Len Andrews of London, England

ANNAS TAYLOR BEAUTY SALON

5-22 1004 BROAD STREET (By Eaton's Carpark)

VICTORIA STORE ONLY

Ingledew's

CLEARANCE SALE

WOMEN'S SHOES

reg. 23.95 to 29.95

17.95

reg. 31.95 to 35.95

21.95

reg. 36.95 to 42.95

24.95

reg. 44.00 to 60.00

29.95

broken lines women's handbags—half price

Ingledew's

for the great names in fashion

749 YATES ST.

sorry! no mail orders! no exchanges! no refunds at sale prices!

6-25

THE SLIM GOURMET

CALORIE-CONSCIOUS COOKING

By Barbara Gibbons

Today we're going to tell you how to turn "pot roast" into "oven roast" . . . luscious, tender, rare roast beef au jus, cooked only in its own juices. And we'll save calories, too.

The beef we're talking about is boneless beef shoulder, a cut that's usually considered too tough for oven roasting. Shoulder is generally consigned to the pot for slow cooking in liquid, hence the name "pot roast." The cooking liquid is the best part of pot roast, since that's where all the flavor goes!

But with out method there's no liquid added; the beef cooks only in its own juices, sealed in foil. With our tenderizing techniques there's no need to cook the meat to that grey-brown, well-done stage.

Instead, it will be both tender and pink in the middle. In fact, "well done" is overdone, and tough instead of tender.

Not only do you save money by choosing this cheaper cut for rare roast beef: You'll save calories too, because lean beef shoulder is about 1,000 calories per pound. Boneless rib roast, on the other hand, is not only expensive but is close to 1,800 calories a pound.

Using our foil method, you can prepare and wrap the roast and freeze it for roasting at a later date. It can go straight from the freezer to the oven, although cooking time will be lengthened by about two hours, depending on the size of the roast.

In any event, a meat thermometer is an absolute necessity, since there's no better way to tell when the roast reaches the right degree of doneness, about 150 degrees. Once that internal temperature is reached, remove the meat from the oven immediately, even if it's not quite time for dinner. Further cooking will only tend to toughen it.

If necessary, the meat can be thinly sliced and the slices gently submitted to temperatures higher than 250 degrees.

ROAST BEEF AU JUS

4- or 5-pound boneless beef shoulder
Meat tenderizer
Coarsely ground pepper
Onion powder
Garlic powder
1 teaspoon dried savory
Aluminum foil
Salt

Trim fat from roast, if any, and discard. Sprinkle meat liberally all over with meat tenderizer and seasonings, except salt. Puncture meat in several places with a meat fork, ice pick or pronged angel-cake cutter. Tear off a sheet of foil large enough to cover roast completely, with foil's shiny side up. Place the roast on the foil and bring the wrap up to the top, sealing tightly. (Label and freeze it for a late date.)

To roast, put the foil-wrapped meat on a shallow roasting pan, seam-side up, in a 240-degree oven. If meat is not frozen, insert a meat thermometer through the foil. If frozen, insert the thermometer after two hours of roasting. Roast in a slow 250-degree oven for four to six hours, until the thermometer registers 140 to 150 degrees.

Remove from oven immediately and do not unwrap. Allow to stand at least 20 minutes before unwrapping and slicing.

At serving time, pour the juices from the foil into a tall glass and skim fat with a spoon or bulb-type baster. Reheat the juices in a shallow saucepan. Salt to taste. Slice the meat thinly against the grain and then heat the slices briefly in the juices if necessary. (Also good cold or for sandwiches.) Each four-ounce serving, lean only, is less than 225 calories.

'Pressure used'

TUXPAN, Mexico (UPI) — President Luis Echeverria has accused the U.S. of trying to pressure Mexico to abandon its pro-third world policies.

During his six-year term which will end in December, Echeverria has adopted policies independent of the United States and siding Mexico with the third world countries.

—Christian Science Monitor photo

Upholstered chairs with glass and chrome table from Founders

Design look of '20's and '30's

Art Deco enjoys revival

By MARILYN HOFFMAN
Colonist-Monitor News Service

NEW YORK, N.Y. — Art Deco — the design look of the 1920s and 1930s — is enjoying a second-time-around revival in interior decoration. Pure geometry is its mainstay, gleaming "modernity" its aura.

Some of the major features of Art Deco decor can be interpreted and modified for today's suburban townhouse living.

In one such house, a dusty rose plush carpeting in a nylon and acrylic blend is used throughout. A super graphic paper on one dining-room wall is bold and colorful and is reemphasized many times as its reflection is caught repeatedly in the chrome and polished aluminum appointments.

Ziggurat-shaped tables are used under mirrors.

The kitchen of this townhouse includes super-chromed planters, foil wallpaper, and Solarian high-gloss, no-wax vinyl flooring.

Secondhand furniture used in various rooms was sprayed painted to a high-gloss black or white as part of the Art Deco look. Torchette, cylindrical, or curvilinear-shaped lamp bases represent the period.

Pinks, burgundys and grays are combined with the blacks and whites along with silky-looking silver, clear Lucite and fabrics printed with Art Deco geometric motifs.

Your Consideration is appreciated.

Your Daily Colonist newspaper Carrier is a young business person and each collection contributes to the route earnings. The thoughtfulness of subscribers to pay for deliveries owing BEFORE LEAVING ON HOLIDAYS is appreciated.

It also pleases and benefits your Carrier to know when you plan to return, so delivery can be resumed without delay.

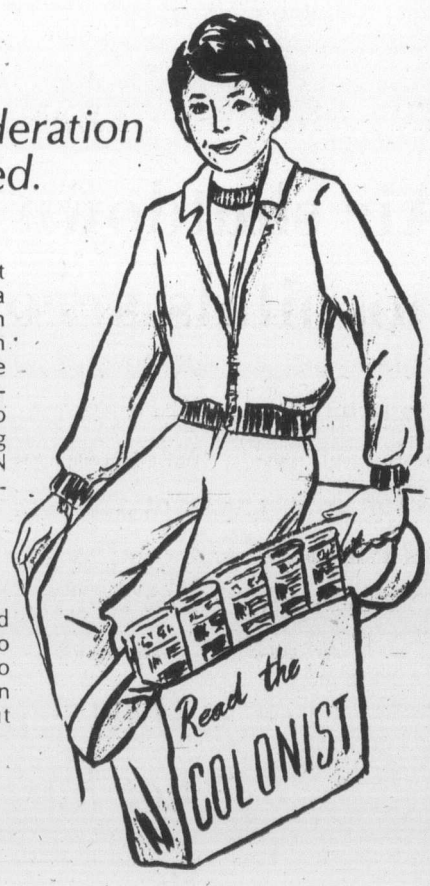

The Daily Colonist

6-26 Vancouver Island's Leading Newspaper

Lollipops go on recall list

WASHINGTON (UPI) — The U.S. Food and Drug Administration has announced the recall of some children's lollipops because they contained banned red dye No. 2 and more dog food products contaminated by a sickening bacteria strain.

The FDA has also suggested monitoring 1,222 electronic heart pacers manufactured by a Miami company and possible replacement of some on which patients are totally dependent.

PICNICS-PARTIES

Surfside Chicken House

BURNSIDE PLAZA

384-1013 6-25

Soil tests boom

HALIFAX (CP) — Close to 11,000 soil samples have been analysed by the Nova Scotia department of agriculture in 1975, Agriculture Minister Jack Hawkins said.

The figure shows an increase of 25 per cent over the previous year.

Hawkins says the purpose of the soil sampling program, carried out at the provincial agriculture chemistry laboratory in Truro, N.S., is to enable farmers, gardeners and greenhouse operators to supply adequate fertility for their crops, to correct deficiencies which may be present in the soil and to avoid unnecessary fertilizer applications.

The majority of the analyses were carried out for farmers.

OAK BAY

VILLAGE SHOES

"In Oak Bay Village"

Children's SHOES

WOMEN'S SHOES

MEN'S SHOES

20% TO 50% OFF

SALE CONTINUES

OPEN FRI. NIGHTS 'TIL 9

VILLAGE SHOES 2238 Oak Bay Ave.

2238 OAK BAY AVE.

6-25

ann landers

Dear Ann Lnaders: My father has terminal cancer. We've known about it for several weeks. I can accept this tragic turn of fate, but I cannot accept the long, drawn-out, insensitive expressions of "sympathy" from friends who phone day after day to talk about it. I also find it hard to be civilized to acquaintances I meet on the street who tell me how awful they feel.

It usually goes like this: "I just heard about your father. You have no idea how sick I am over it. Isn't it awful? I am heartbroken about it. He was such a wonderful person. It must be very difficult for you to watch him go a day at a time . . ."

The conversations last anywhere from ten minutes to a half an hour. After four or five "sympathy" chats I feel more depressed than ever.

Another thing: Why in the world do people ask, "Was the tumor malignant?" My father does not want the truth known and we have been abiding by his wishes. What is your opinion of such a question? Also what should I do about the demoralizing calls? — **Saddened Not Gladdened**

Dear Saddened: In response to the question, "Was the tumor malignant?" It's nobody's business. Only a clod would ask. Simply say, "We hope for the best."

About the phone calls. No one will talk to a dead line for 30 minutes, or even ten. Ring off promptly with the legitimate excuse that you have many things to do and must run — but "thanks for your concern."

Do bear in mind, dear, that most of these people mean well. They just aren't very bright.

Dear Ann Landers: With all the letters you've printed from husbands who complain about unresponsive wives, I decided to describe a recent incident which beats anything I've read so far. It doesn't require an answer — so please don't rack your brain trying to come up with one.

Last week I climbed into bed with my wife after bowling a few more frames than I had planned on. I got home about midnight, kissed the little woman on the forehead (lightly) and accidentally brushed her leg with my hand. She turned over and mumbled, "All right, go ahead — but don't wake me up."

How's that for a commentary on what some wives consider "doing their duty"? I had a good laugh over it — but maybe I should have cried. No, I did not risk awakening the sleeping beauty. Her terms were not very enticing. — **That's The Way It Is At Our House**

Dear Friend: Yours and lots of others.

Dear Ann Landers: This question may sound dumb but I need an answer and I don't know who else to ask. Here goes:

I am 11 years old and have not started my period yet. Could I get pregnant? I say yes. A friend of mine says no. The reason I believe I could is because I read in the paper about two years ago that a nine-year-old girl in India had a baby. Thanks for clearing up this matter. Am I — Right or Wrong?

Dear Wrong: Menstruation begins much earlier in some parts of the world than others. (It also varies greatly with individuals.) That Indian girl who gave birth could not have had a child if she hadn't started to menstruate.

To introduce ourselves to the Oak Bay clientele . . .

SPECIAL—20% OFF

PERMANENTS

Every Monday, Tuesday and Wednesday

DIAL 595-2311 for an appointment

Philippe Coiffure

in the Oak Bay Mall

2029 Oak Bay Avenue

Experience Is the Name

6-25

Master architect Samuel McIntire

A dedicated genius!

By VIRGINIA GRILLEY
Colonist-Monitor News Service

SALEM, Massachusetts — Here in Salem, the historic seaport north of Boston, Samuel McIntire, master architect and woodcarver (1757-1811), created mansions, churches, buildings and period furniture of superior grace and design.

Outstanding examples of this dedicated genius have been preserved with such care that his craftsmanship cannot be forgotten.

The Essex institute, a famous centre since 1848 for New England's records and memorabilia, owns three of McIntire's greatest architectural conceptions.

One of these—the Gardner-Pingree House, located next to the institute on early Essex Street—is his finest brick mansion.

Salem years have softened the original brick tones of the distinguished Federal facade, but the faded patina complements the pewter-gray blinds, white trim of the stone lintels, and handsome semi-circular portico.

In the latter's design, the Corinthian columns and pilasters preview McIntire's delicate and meticulous carving that is repeated with such distinction in the rooms.

Built in 1804 for John Gardner, successful merchant, later owners were also active in the gilt-edged trade routes following the Revolution.

David Pingree (1795-1863) was the last to acquire this masterpiece. Remaining in the family, it was given to the insititute in 1933, to be preserved by an endowment.

A rare experience greets the visitor when entering the wide hall, with its Chippendale-inspired staircase, lighted by ornate lanterns imported from China.

At the hall's far end another paneled doorway looks out on the institue gardens. Archways disclose McIntire's artistry, blending with the "Grinling Gibbons" wallpaper, a decorative adapation of the English woodcarver's design (1648-1729).

Such an introduction recreates these affluent years of more leisurely times — tea tables set with Oriental porcelain, and quiet games of chess.

In a house of such architectural perfection it is difficult to choose rooms deserving the greatest attention, for all represent special qualities of McIntire's grace.

The first-floor double parlors are perhaps the most interesting historically because they include the chaste white woodwork and twin mantels that are the epitome of his skill. Here are favorite symbols: the "sheaf of wheat" and fanciful "fruitbasket" — never equalled by contemporary craftsmen.

Paneled sliding doors separating the rooms are especially unique, and almost unknown in 19th century homes.

These parlors (like all the rooms) are rich in furnishings that delight the veteran collector. Among them are choice Hepplewhite chairs, tea and card tables. Aubusson rugs, an 1800 Salem secretary, rare Lowestoft, portraits, and a charming sewing table, c. 1805 (belonging to the Derby family).

Delicate hand-embroidered curtains of India mull provide picturesque window accents; and the color tone of the parlors is set by dull gold wallpaeper, with original 19th century Parisian panels illustrating months of the year in deep blue-gren.

The remaining rooms are equally polished examples of authentic restoration. The stately dining room features among its treasures a fine Sheraton table, flanked by two sets of Salem Chairs—the eagle motifs of one attributed to McIntire.

Services of Canton and Nanking china, silver and glass whale oil lamps and an imposing Chinese porcelain punch bowl belonging to "Lord" Timothy Dexter of Newburyport add to the opulent list.

Bedrooms on the second and third floors repeat the handsome period decor. And for special study, the Crowninshield Memorial Bedroom recaptures the romance of ships and the prestige surrounding this famous maritime family.

The low-ceilinged third floor is particularly enchanting in its boys' room. Quaintly emphasizing intrest in Salem teenagers are early books and ivory chessmen.

A favorite game of battledore and shuttlecock is artfully placed on a wide window ledge.

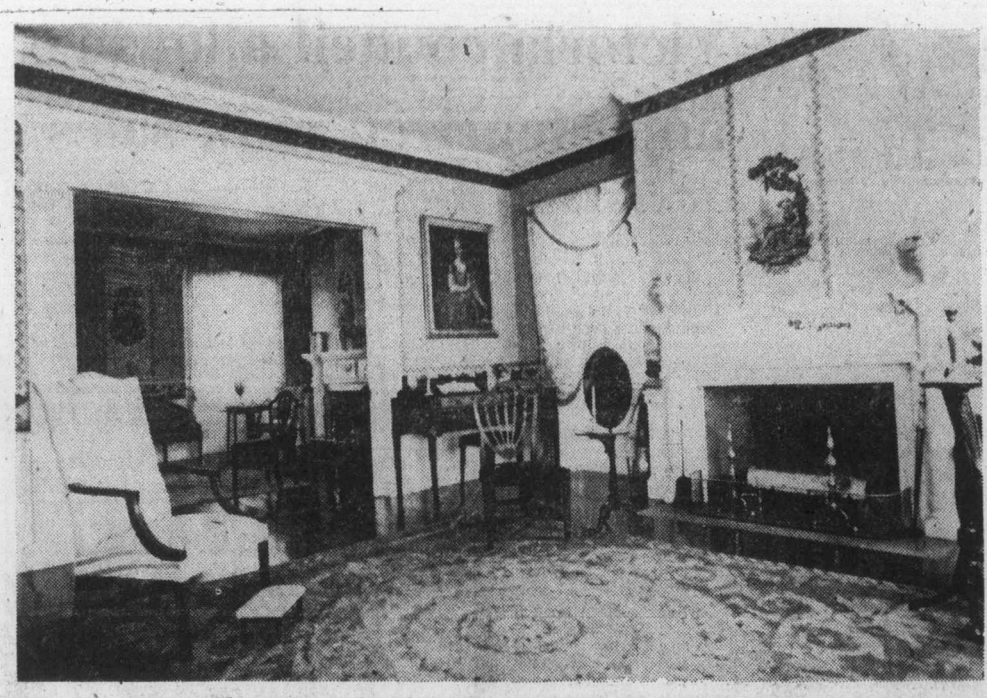

Magnificent double parlors grace first floor of home

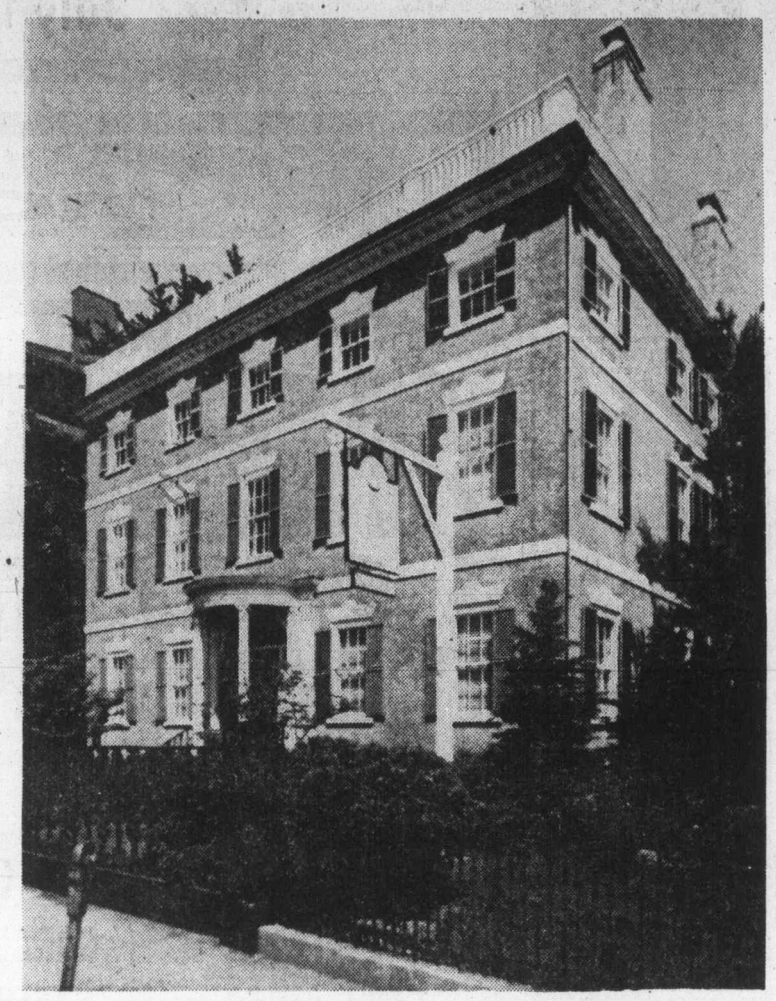

Gardner-Pingree house in Salem, Massachusetts

Variety fashion keynote

By JULIANNE HASTINGS

NEW YORK (UPI) — Today's women are productive in a wide variety of fields, so why should they have uniformity in their clothes?

That's the reasoning behind Oscar de la Renta's fall collection. It ranges from tailored gray pinstripe suits to colorful peasant dresses and dirndl skirts with matching babushkas.

De la Renta's showing at the semi-annual fall fashion press week opened with a group of wool plaids, including huge capes, trench coats lined with bright wool plaids, pleated skirts and kilts.

The New York designer's no-nonsense blazer jackets, belted in back and trimmed with corduroy, matched straight and pleated skirts, vests, scarves and pants cut like jeans or softly tailored.

The surprise of the show was satin balloon knickers in cranberry and black with sheer, beaded crepe de chine blouses.

For women who don't want to look as if they've just left their scimitars in the checkroom, de la Renta created long, balloon skirts of the same material.

Other evening apparel included crepe de chine tunics over pants in soft colors and satin, triple-layer tunic outfits in varied colors, such as hot pink over turquoise and sky blue.

Philadelphia designed Albert Nipon showed hooded coats, capes, ponchos and tunic jacktes of mohair over bright wool jersey dresses.

"Mohair is weightless and as warm as fur," said Pearl Nipon. "Nobody wants to lug a heavy coat around."

Simple dresses in wool jersey and wool crepe in a luscious red and deep eggplant all featured the "Nipon signature," tucks in the torso that this year were used to shape the sleeves as well.

Nipon always does a little black suit. This fall's is a tailored, double-breasted jacket neck featured 168 tucks. skirt.

The "Nipon tuck" for evening comes in a variety of silver and gold, metallic striped gowns. One gold and cinnamon dress with square neck fetured 168 tucks.

John Kloss, the man who brought nightwear out from under the covers, showed slinky pajamas and nightgowns with matching robes in pale colors and a striking blue and orange peacock print.

Greeks will build Acropolis museum

ATHENS, Greece (UPI) — The Greek government will build a new museum close to the Acropolis for sculptures from its 2,400-year-old temples, which are threatened by atmospheric pollution.

The ministry of culture said the new museum will house the caryatids, marble statues of beautiful young women which act as columns supporting a 5th century B.C. porch on the Erechtheum Temple. It willl also contain some sculpture from the Parthenon, a ministry spokesman said.

The Acropolis monuments have been damaged by pollution from car exhaust and fumes which combined with rain water cases the marble surfaces to flake.

Jet fighter being grounded

WASHINGTON (UPI) — The most sophisticated jet fighter plane in the U.S. arsenal — the navy's $20 million F14 — was temporarily grounded Thursday because of two crashes that killed four crewmen this week.

Mediterranean Magic at TJ's FOUR SEASONS RESTAURANT

We are closed today to allow our staff to attend North America's largest • FRAME SHOW • in Las Vegas, Nevada
We will be open again on Monday, June 28th, and will have the latest news in fashion eyewear for the people of Victoria.
382-6174
6-26
SUNSHINE VISION CENTRE
880 FORT ST. Ph. 382-6174

CHARGEX Woodpecker Phone 382-6412
Ideal for the apt., family room or cottage
All units come apart easily for transport or storage

All designs in variety of woods
Floor cushions 17.95
Chairs from 79.00
Loveseats from 169.00
18 VILLAGE FAIR BASTION SQUARE

fine furniture • paintings • prints
THE ISLAND GALLERY
2188 Oak Bay Avenue Tues - Sat.

A SALE IS A SALE IS A SALE . . .

But a sale at Munday's is twice as sweet . . . our summer shoe clearance continues at 1203 Douglas Street
6-25

SATURDAY MORNING

EARLY BIRD BREAKFAST SPECIALS
Served Till 11 a.m.
INCLUDES
2 EGGS
2 SLICES OF BACON
2 SLICES OF TOAST
COFFEE extra
99¢
Hillside Shopping Centre
595-2141
Zellers
Use Your Convenient Zeller's Credit Card
5-21

GIBSON'S
SEMI-ANNUAL CLEARANCE
Substantial markdowns have been taken to clear out all spring and summer merchandise. Only twice a year do you have this opportunity for such substantial savings on Gibson's high quality fashion merchandise. Don't miss this opportunity to save!
GIBSON'S LADIES' WEAR
708 View Street
1211 Douglas Street
6—25

Provincial COURT

"It's idle hands and addled minds that caused this idiotic adventure," Judge William Ostler said Friday in Victoria provincial court of a rock-throwing spree earlier in the day by two Saanich youths.

Arthur Joseph Larocque, 18, of 851 Jasmine, and Phillip Alfred Willows, 17, of 939 Walema, pleaded guilty to a joint, three-count Saanich charge of mischief in throwing rocks through windows of Marigold Market, 359 Marigold, and homes at 510 Marigold and 900 Jasmine.

Prosecutor Armand Petronio quoted a police report as saying the two were caught in the area and "had been drinking but were not drunk."

Ostler wanted to impose a community-work order but the youths said they were leaving today for jobs in Calgary, one permanently and the other for the summer.

So each was fined $225, given two months to pay it, put on probation for one year and ordered to pay $250 within five months to compensate the store and home owners.

□

In the court section of Judge Harold Alder, a maximum provincial jail term of two years less a day was ordered for Victoria area resident Jack Wayne Rouault, 20, no fixed address.

He pleaded guilty earlier to a Saanich charge of armed robbery in a $160 knifepoint holdup at 11 p.m. March 24 at Mac's Convenience Store, 3624 Shelbourne, then pleaded guilty Friday to an Esquimalt charge of theft of $135 at 9 p.m. March 24 from the till of Brownies Fried Chicken, 1205 Esquimalt.

Alder described Rouault as "a follower, not a leader," whose major problem was that Rouault combined drugs and drinking as an answer to personal depression.

□

Victoria lawyer Harold Turnham, appearing as a federally-appointed prosecutor in a routine Income Tax Act case, told Ostler no one appeared Thursday as prosecutor in seven similar cases because "the investigating police force never consulted counsel."

Of the seven cases, one was remanded for plea at the request of a defence lawyer, two were "struck off the list" because no one appeared for either side and four were dismissed for lack of prosecution.

Ostler thanked Turnham and said that "it never crossed my mind that you were responsible" for the incident. All four dismissed charges concerned the relatively minor offence of failure to file returns.

□

Bail was refused by Ostler for New Westminster resident Robert Randall Schindelka, 26, on a charge of trafficking in heroin April 16 in Esquimalt. Defence lawyer entered a trial choice of county court judge for Schindelka and the preliminary hearing was set for July 7.

In a separate narcotics case, Ostler set Sept. 13 as the date for a preliminary hearing of a charge against Victoria area residents Michael Sydney Clark, 23, and Karen Ann Fleming, 22, addresses not known, of trafficking in heroin Jan. 22 in Esquimalt.

Stephen Douglas Andreas, 18, of 770 Vernon, charged Tuesday with possession of marijuana Monday in Victoria for the purpose of trafficking, chose trial by judge and jury and had his preliminary hearing set for July 7 by Ostler.

□

Gilles Joseph Doiron, 21, of 647 Michigan, was sentenced by Ostler to two months in jail for what the judge called a "cowardly and contemptible" act.

Doiron pleaded guilty to a Victoria charge of assault causing bodily harm laid after Richard Hall, bar manager of the Bastion Inn, needed 10 stitches to close facial cuts received June 17.

Petronio said Doiron was "causing trouble" in the bar, calmed down when Hall first asked him to, then knocked over a beer glass and had just been taken by one shoulder by Hall to be moved out when Doiron picked up the glass and hit Hall on the left side of the face with it.

□

In the court section of Judge F. S. Green, a two-part penalty was imposed for Ricky Milne, 21, of 2682 Dowler, who pleaded guilty May 25 to one Victoria charge of possession of about six ounces of marijuana Feb. 17 and a second of possession of a prohibited weapon at the same time.

Milne was fined $300 for the marijuana and put on probation and told to do 40 hours of community work for the weapon, a set of nunchako sticks. Green noted the sticks, prohibited last year by Ottawa, were only being displayed by Milne and not being used.

□

Terry Bruce Simpson, 19, of 660 Wilson, was put on a probationary term of one year, six months and five days by Alder to match a probation ordered in Duncan earlier for another offence.

Simpson also was ordered to attend a weekend work camp and do 60 hours of community-service work. He pleaded guilty earlier to three charges — setting a false fire alarm and assault by trespass, both Feb. 17 at Esquimalt high school; and common assault on a former girlfriend May 23 in Victoria.

—CP

Passenger helped

Victim of current dispute between federal government, pilots and air traffic controllers, Pasquale Casarano, 76, found sleeping on Toronto airport bench, was taken to parents' home of CP Air passenger agent Isabella Testa. Casarano was enroute to Vancouver for granddaughter's wedding when travel plans were interrupted.

Flying doctors buck air plans

VANCOUVER (CP) — Although an inquest into the nationwide air strike is yet to come, coroners' recommendation have been sent to the federal government.

The International Association of Coroners and Medical Examiners unanimously passed a resolution at its annual meeting Thursday recommending "that Canada for future air traffic safety reasons alone, not depart from the present accepted national and internationally approved English language air-to-ground usage as practised by world-wide traffic controllers and pilots with air passenger reliance and acceptance."

The Canadian, American and Mexican delegates said they are "particularly familiar with the tragedy which can be caused by pilot to ground control malfunction" when just the English language is used and urged the government not to allow further complications to be added.

Spanish-speaking delegates said they wanted English to be the only language used in the control tower at Mexico City.

Copies of the resolution were sent to the prime minister and Transport Minister, Otto Lang.

In addition, the International Flying Physicians Association urged Thursday that "all attempts to foist the use of two languages on the airways be stopped."

The international organization of physicians that pilot their own planes said in a news release that one of its primary goals is aircraft safety.

"As physician pilots we beg all who are involved to reconsider the use of more than one pilot controller language," the association said. "Emotions, nationalism, and pride should all be put aside and only air safety should be the paramount considerations."

Victoria council allowing unpasteurized milk sales

Victoria city council has decided to reinstate its former bylaw permitting the sale of unpasteurized milk.

Only one council member, Ald. Ronald McKenzie, was opposed to the idea.

"I think we would be doing a definite disservice to the people of Victoria, if we allowed the sale of raw milk in the city," McKenzie said.

His stand has been backed by the regional health officer who said that raw milk was considered a good breeding ground for bacteria, and that pasteurization was an essential safeguard against possible infections.

The bylaw permitting the sale of raw milk was rescinded recently when jurisdiction over such matters was transferred to the Capital Region Board.

Mayor Michael Young said he wasn't particularly worried by the possible dangers of selling raw milk, which wasn't a "standard product."

Unpasteurized milk, he said, would only be purchased by those who specifically desire it.

Bergman picks Munich home

MUNICH — Swedish film director Ingmar Bergman, who left his country after a dispute with tax authorities, said in an interview published Friday that he will make his new home in Munich. Bergman said in the Munich newspaper Abendzeitung that he had originally planned to settle in Paris after he left Sweden last April.

Corporation of the City of Victoria

NOTICE

CITY OF VICTORIA WEIGH SCALES WILL BE CLOSED TO ALL PUBLIC USE AS OF

July 1, 1976

YOU CAN "GROW" NAILS IN TWO HOURS

FINGERNAILS — Anyone can 'grow' fingernails like these in two hours. We've given permanent perfection to split, broken, chewed and unsightly nails. Your new nails will withstand typing, scrubbing and all day chores a model's hands never touch.

Nails 'n Lashes Studio
VICTORIA, 595-4433
3025 Shakespeare

OAKRIDGE 263-2785	WEST END 687-9965	North Shore 980-5797
N. WEST 525-7381	SURREY 588-3038	ABBOTSFORD 853-1911

Kmart Gives Satisfaction Always!

SATURDAY MONEY SAVERS

JUNE 26 ONLY

200 ONLY
LADIES' PANT SUITS AND DRESSES
Large selection of attractive seasonal, easy-care pant suits and dresses. Various styles, fabrics and colours. Sizes 8-20
K-Mart Values to 37.95
SATURDAY ONLY
LOOK HOW YOU SAVE 30% OFF REG. PRICE

500 ONLY
GARDEN CENTRE STEER MANURE
Pulverized, screened, dried and weed-free. For lawns and flower beds. 40 lb. bag.
SATURDAY ONLY
LOOK HOW YOU SAVE 99¢ bag
4 per customer

SAVE 2.46
LADIES' PULLOVERS
100% Acrylics — short sleeves — machine washable — assorted colours. Small, Med., Large.
K-Mart Reg. Price 4.87 each.
SATURDAY ONLY
LOOK HOW YOU SAVE 2.41 each

200 LBS.
LOWNEY'S BRIDGE MIXTURE
Chocolate covered nuts, raisins and soft fillings. 1 lb. net—454 g.
SATURDAY ONLY
LOOK HOW YOU SAVE 88¢ bag

SAVE 5.25
MEN'S PRINTED SPORT SHIRTS
Long sleeves, wash and wear. Canadian made — assorted sizes and colours.
K-Mart Reg. Price 12.66 each
SATURDAY ONLY
LOOK HOW YOU SAVE 7.41 each

150 ONLY
FURNITURE THROWS
Decorative colours. Long wearing. Approx. size 60"x80"
SATURDAY ONLY
LOOK HOW YOU SAVE 4.99 each
6-18

300 lbs. ONLY
DELICATESSEN HAM
Delicious lean, cooked ham.
SATURDAY ONLY
LOOK HOW YOU SAVE 2.54 lb.

University Heights Shopping Centre
3986 Shelbourne St. (Saanich) Victoria, B.C.
Store Hours: 10 a.m. to 10 p.m. Mon. to Friday
9 a.m. to 10 p.m. Saturday
"We reserve the right to limit quantities"

The Pop Shoppe

FRESH SHRIMP
COOKED — SHELLED
1-lb. Containers
2.65 LB.
(When Available)
PLANT LOCATION ONLY—NO LIMIT
HOURS: Mon. to Wed., 10-7:30, Thurs., Fri., 10-9, Sat., 9-6 Sun., Noon -5
491 Burnside Road E. 382-8208
T.M. Reg'd Pop Shoppes of Canada Limited
6-12

Advertising helps plan your budget.
CANADIAN ADVERTISING ADVISORY BOARD

DATSUN B 210 S
$3,295
FULL PRICE delivered at THREE POINT DATSUN PLUS SALES TAX

$93 DOWN $93 MONTHLY at
● INCLUDES SALES TAX
● OVER 48 MONTHS
● ON APPROVAL OF CREDIT
THREE POINT... DATSUN MOTORS LTD.
2620 GOVERNMENT ST. at HILLSIDE • 385-6737

HARD AND SOFT LENSES
Guaranteed Fit
$85 our price for hard
$150 our price for soft
1 Year Warranty included
the most reasonably priced contacts in town.

SUNSHINE VISION CENTRE
880 FORT STREET
382-6174
"SEE AND SAVE" 6-25

Lucky angler nets 109½ pounds in five hours

Dave Wigmore, RR 1, Becher Bay Road, really hit it lucky Friday morning while fishing at Beechey Head, catching a total of 109½ pounds of salmon in five hours.

Wigmore went out at 5 a.m., and at 6:30 a 44:8-pound chinook struck. It made one long screaming run before Wigmore was able to bring it close, where it put up a hard battle before he was able to net it.

He rushed back to Pacific Lions Marina to weigh the big fish into the King Fisherman Contest, and then went out to try his luck again.

By 8 a.m. he had a double header on, 1 25:8-pounder and a 13-pounder.

Just after that another big one struck and made a terrific run.

But this proved to be the one that got away.

Unfortunately, the leader broke and the big chinook swam free.

Wigmore's luck had not run out.

Shortly before 10, Wigmore had aother strike and boated a 26:8-pounder. This brought his total to 109½ pounds of salmon in five hours.

Wigmore said the fish were biting Friday morning well and several other boats had limit-catches of big chinooks.

Rom Thompson of Sayward managed to hook a 33-pound tyee while fishing off the wharf at Kelsey Bay using a Tom Mack Spoon and ten pound test line.

The big tyee took over one hour to land.

Thompson weighed his catch at Kelsey Bay Store.

Anglers are reminded this is the last weekend to enter fish for the June hidden weight draw of the King Fisherman Contest.

Latest King Fisherman entries:

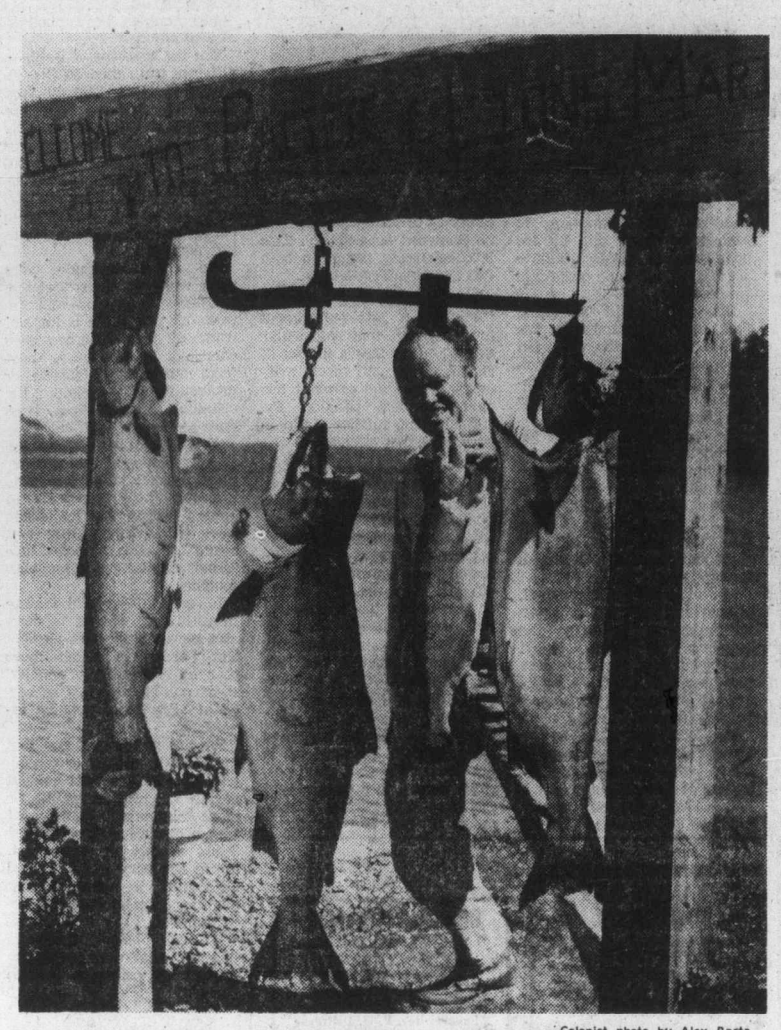

—Colonist photo by Alex Barta

Wigmore with 44.8, 26.8. 25.8 and 13-pound chinooks

TYEE

Kelsey Bay Store

Ron Thompson, Sayward; 33.0, Kelsey Bay Wharf, Tom Mack Spoon.

SPRING (CHINOOK)

Pacific Lions Marina

Dave Wigmore, R.R. 1, Becher Bay; 44.8, 26.8, 25.8, 13.0, Beechey Head, Minnow Teaser.

Cheanuh Marina

Bob Rogerson, 1673 Freeman; 32.0, Becher Bay, minnow.

J. B. Lowrence, 5-3194 Gibbons Road, Duncan; 11.0, 14.8, 17.8, Beechey Head, minnow, and anchovy.

Gilbert Olsen, 9452 Lochside Drive, Sidney; 9.8, 5.8, Beechey Head, Super Minnow Teaser.

George Marios, 3855 Merriman Drive; 6.0, Beechey Head, strip Teaser.

J. B. C. Smith, 1669 Myrtle Avenue; 26.8, Beechey Head, Strip Teaser, 7.8, Beechey Head, Strip Teaser.

Thor Davis, 2708 Strathmore Road; 6.8, Aldridge Point, Strip Teaser.

W. E. Hook, 3440 Cedar Hill Road; 30.8, Beechey Head, Strip Teaser.

W. E. Hook, 3440 Cedar Hill Road; 30.8, Beechey Head, Strip Teaser.

Lee McGregor, 4956 Prospect Lake Road; 5.0, Beechey Head, anchovy.

Ted Korman, 882 Leslie Drive; 25.0, Beechey Head, Strip Teaser.

R. Fraser, 1878 Cochrane; 5.0, Aldridge Point, anchovy.

D. deKergommeaux, 622 Ridgebank; 10.0, Becher Bay, anchovy.

Bryan Erb, 607 Ridgebank Crescent; 22.0, Beechey Head, Strip Teaser.

Ross Dale, 1907 San Juan Avenue; 16.10, Church Rock, Stingsilda.

E. Trentelmann, 7794 Wallace Drive, Saanichton; 23.0, 11.0, Beechey Head, Strip Teaser.

George Walton, 3975 Cedar Hill X Rd.; 21.8, 16.0, Trap Shack, anchovy.

William Berbenuik, R. R. 14, Onion Lake Road, Thunder Bay, Ontario; 12.0, Beechey Head, Strip Teaser.

Ron Frankson, MacKenzie; 16.8, Beechey Head, Strip Teaser.

Stan Chipps, 3843 East Sooke Road; 28.0, Beechey Head, Strip Teaser.

Maurice Tieulie, 542 Harbinger; 25.0, Beechey Head, anchovy.

Dennis Charles, Box 4, East Sooke Road, Sooke; 25.0, 8.8, Beechey Head, minnow.

Art Moysychyn, 1760 Mortimer Street; 24.8, 18.5, Beecher Bay, anchovy.

G. Melville, 3194 Gibbins Road, Duncan; 30.0, Trap Shack, anchovy.

N. Baarda, 818 Russell Street; 6.0, Trap Shack, minnow.

Lou Pastro, 638 Vanalman; 17.8, Beechey Head, Strip Teaser.

Vince Callanger, 1471 Stroud Road; 26.0, Becher Bay minnow

J. A. Flynn, 5187 Patricia Bay Highway; 27.8, Beechey Head, Strip Teaser.

Frank Churier, 530 Meredith Crescent; 6.8, Beechey Head, Strip Teaser.

Andy Cottyn, R. R. 1, Mill Bay; 21.0, Beechey Head Strip Teaser.

Matti Korpela, 4054 Valerie Place; 11.8, Strip Teaser.

Roy Derry 2985 Eastdowne Road; 11.6, Beechey Head, Strip Teaser.

Phil Cornforth, General Delivery, Malahat; 8.0, Beechey Head, minnow.

Ken Clark, 924 Brock Avenue; 11.8, Iron Mine Bay, Strip Teaser.

Souzann McMillan, 201 Prevost Avenue; 6.0, Beechey Head, anchovy.

Merv Gibson, 1839 San Pedro; 21.8, 16.8, 15.8, Trap Shack, Strip Teaser.

John Gordon, 1034 Gosper Crescent; 9.8, Beechey Head, Strip Teaser.

Mino Mansion

Rollie Rose, 1005 Lodge Avenue; 10.8, 6.0, 21.8, Otter Point, Strip Teaser.

Pier 66

J.C. Hatlen, 506 Phelps Avenue; 20.1.

Ed Ricketts, 1820 Pritchard Road; 7.13, 7.3, Sansum Narrows, Super Strip Teaser.

Hugh Reid, Cowichan Bay; 10.4, 12.3, Cowichan Bay, Rip Tide.

Harold Smith, R. R. 1, Cowichan Station; 6.12, Hootchie.

Bates Beach Boathouse

Bev Sandvlak, R. R. 2, Courtenay; 14.0, Bates Beach, hootchie.

R. A. McGeorge, 4924 Island Highway, Courtenay; 5.8, Bates Beach, Lucky Louie Plug.

P.M. Hanley, 752-8th Street, Courtenay; 24.5, Bates Beach, Strip Teaser.

David Pisto, 355 Rodell, Comox; 10.12, 17.4, 20.0, Bates Beach, Lucky Louie Plug.

Merv Ireland, 360 Fairway Avenue, Comox; 12.9, Bates Beach, Big Butch Plug.

Doug Sawyer, Box 3101, Courtenay; 21.12, Bates Beach, Strip Teaser.

Ron Simmons, 2137 McKenzie, Comox; 17.14, Bates Beach, plug.

Gladys Reid, 1660 Dingwall Road, Courtenay; 12.0, Bates Beach, hootchie.

Ray Schaefer, Box 3218, Courtenay; 26.4, Bates Beach, Lucky Louie Plug, 12.0, Bates Beach, Buzz Bomb.

Ken McHale, North Vancouver; 24.12, Bates Beach, Lucky Louie Plug.

Jon Pew, Bates Beach, R.R. 2, Courtenay; 16.4, Bates Beach, Rex Field Plug.

Brenda Malyea, R. R. 2, Courtenay; 17.8, Bates Beach, Lucky Louie Plug.

George E. Reid, R.R. 2, Avonlee Road, Courtenay; 5.8, 17.4, Bates Beach, Rex Field Plug.

David Pisto, 355 Rodello, Comox; 16.12, 10.10, Bates Beach, Wallace Highliner.

Jim Gordon, R.R. 3, Courtenay; 10.0, Bates Beach, Flashtail.

Norma Barker, R.R. 1, Black Creek; 7.3, Bates Beach, plug.

Ross Duchesne, Box 206, Lazo; 6.8, Bates Beach, Lucky Louie Plug.

Mike Hunter, 727-17th Street, Courtenay; 7.0, Bates Beach, Buzz Bomb.

George Bates, R.R. 2, Courtenay; 6.12, Bates Beach, Herring Strip Teaser.

Harry Austin, R.R. 3, Courtenay; 7.0, Bates Beach, hootchie.

Shelter Bay Resort

E. E. Stell, Shelter Bay Resort, R.R. 1, Campbell River; 20.0, 23.3, Quathiaski Cove, herring.

ego interiors
WHEN WERE YOU IN LAST?
1028 Fort (Near Cook)

Elk Lake Garden Centre
5450 PAT BAY HIGHWAY—Just Beside Elk Lake

LAURELS ONLY 3 FOR 99¢
INDOOR BASKETS In flower. 7.50
Miniature ROSES 2.00
and GERANIUMS 1.50
VEGETABLE PLANTS
Cauliflower, Cabbage, Sprouts, etc. 69¢ a basket
PERENNIALS in BLOOM
Arriving every day 49¢ 69¢ 95¢

The weather is finally here! So for that fast-browning and weed-infested lawn, or those poor weather-shocked plants, we suggest you take a drive out to see us for that needed advice.

WEED & FEED 20-lb. bag. Reg. 8.99. ONLY 7.99
SUPER LAWN BUILDER 7-lb. box. EACH 99¢
RHODO & AZALEA FOOD 6-lb. box. 1.95
FOR DRIVEWAY WEEDS
Calcide Vegetation Killer 2.98
Lather's Grass Killer 3.20
FOR TENT CATERPILLARS Malathion 50 16-oz. bottle 4.49
FRESH STRAWBERRIES DAILY

OPEN MON. TO SAT. 9-8, SUNDAYS 9-5
Phone 658-8812
6-25

Montague BRIDGMAN Ltd.
China Crystal Gifts
811 Government St. 383-0821

Island Saw Co.
617 Chatham Street 385-5500
CARBIDE TIPPED SAWS IN STOCK
STAYS SHARP 20 TIMES LONGER
1 Blk. E. of Cap. Iron
Between Douglas and Gov't
6-4

Yep . . . that's us, folks!!!

We're as proud as punch to be on the May 1976 cover of B.C. Business Magazine. We hope that you will come and look us over during our CARPET & APPLIANCE SALE

"It's not very often one gets the recognition as given in the B.C. Business Magazine, and we at McDonald Supply (Van. Island) Ltd., are proud to be partners in this out standing company."
—Bill Mayzes

BILL MAYZES
PRESIDENT
McDonald Supply (Van. Island) Ltd.

BARRY BELL

KEN MAYZES

McDONALD SUPPLY LTD
& VICTORIA'S CARPET APPLIANCE CENTRE
GOOD DEAL COUNTRY
Our Motto: *"You MUST Be Satisfied"*
370 GORGE RD. EAST 386-6745

VACATION!
DO YOUR THING...
ENJOY THE COLONIST TOO!

Let the Colonist be part of your daily enjoyment wherever you go on vacation by Carrier or by mail. The whole family will appreciate keeping up with their favorite features, comics, columnists, hometown news, sports results, etc. Relax and enjoy your holidays with the Colonist providing that extra touch of home!

IT'S EASY TO ARRANGE

Just tell the Circulation Department your vacation address and when you wish to resume home delivery, and the Colonist does the rest

PHONE 383-4111
The Daily Colonist
Circulation Department

Or Complete this form and Place in the Mail

Mail Vacation Subscribers are required to be paid in advance.

THE DAILY COLONIST,
Circulation Department,
2621 Douglas Street, Victoria, B.C. V8W 2N4
Please have The Daily Colonist forwarded to my vacation address below:

EFFECTIVE: ..... (Date)
NAME .....
PRESENT ADDRESS: .....
VACATION ADDRESS: .....
RESUME DELIVERY at my home: ..... (Date)

6-26

After death comes God's judgment for all

RELIGION
Editor: Don Gain

Anglican and United Churches of Canada have called for the abolition of capital punishment. The Canadian Catholic Conference of bishops of the Roman Catholic Church passed a similar resolution. Other religious bodies have made similar motions.

Evangelical Christians are sharply divided on the question.

The following is what Brian Sutherland, chairman of the board of Lambrick Park Church and a member of the Evangelical Pastors' Fellowship of Victoria, calls "some Christian perspectives."

Sutherland, who has a PhD in chemistry, is retired from work in engineering and business management. He is a layman.

The basic Christian ethic as declared by Jesus may be expressed in the two great "love commands:" total love to God, that is, whole-hearted obedience to His will and devotion to His interests; and love for one's neighbor, that is, consistent seeking of his good, temporal as well as eternal.

These should be the overriding principles of action in a Christian's life. Consequently, when a Christian has been wronged, he will not act in a vindictive spirit, but will be ready to bear the wrong and try to act for the good of the one who wronged him, without insisting on personal redress. The Christian is helped in doing this by his confidence in God's ultimate justice and his hope of the life to come.

However, while accepting the "love commands" as his personal guide, the Christian recognizes that these principles will not, and indeed cannot, be fully carried out in our world of fallen humanity.

He recognizes, too, that for society to continue, there must be ruling authorities who have the right to coerce those who do not conform to its laws. The Christian believes that the state has not only the right but the duty to punish wrong-doers.

The ultimate punishment is, of course, death; and nowhere in Scripture, including the teaching of Jesus, is it suggested that the state does not have the right to apply capital punishment for appropriate offences.

The Bible has a lot to say about trials being conducted fairly, with careful administration of justice based on adequate evidence, but assuming such due process of law, it expects that someone found guilty of breaking the law will be punished accordingly. This is consistently taught in both Old and New Testaments.

The question then becomes, "What is a just punishment for this or that particular crime?" It is thus a matter of rights, duties and moral principles. When the prisoner has paid the just penalty, the state has no further claim in respect of that offence.

The offender has been "justified" and must be released. Hopefully, accepting his punishment as just, he will be led to repentance and reformation and others will be deterred from committing a like offence. However, the nature or severity of the punishment must not be decided on these considerations. Consequently arguments whether or not capital punishment is a deterrent are largely beside the point.

It seems to be assumed today that to be executed is the worst thing that could possibly happen to a person, and therefore that capital punishment is far too drastic a punishment to be applied in any situation.

But the teaching of Jesus is different from this. To His followers He said, "Do not fear those who kill the body, but fear him rather who is able to destroy both body and soul in hell." We should also recall His saying that it would be better for a man to be drowned in the sea than to cause someone else to stumble morally

We could conclude from these words of Jesus that if a murderer is spared and repeats his crime, he is himself worse off than if he had been executed. In such case, apart from questions of justice or protection of society, the criminal himself has been done a disservice by leniency.

This is not a blanket demand for capital punishment, much less for killing people to improve their prospects of eternal bliss, but it should warn us against saying that Jesus' teaching about love forbids capital punishment altogether.

In certain cases the state may, in fact, choose to exercise mercy and grant pardon. But pardon is much more than an escape from penalty. It cannot be properly accepted at all without genuine repentance.

We are sometimes told that for the worst type of offenders, life imprisonment without parole or release would be more humane punishment than execution. But this, I think, could be questioned. There are very real practical difficulties in carrying out anything like humane life imprisonment.

We have plenty of instances to show what may happen to guards and prisoners in such a situation. We also have horrible examples in our own times of what can happen when the imprisonment is not humane. C.S. Lewis, the well-known Christian writer, often warned against the so-called "humanitarian" treatment of offenders under which they were not given a defined, just punishment appropriate to the offence, but were subjected to indefinite detention with remedial treatment until they were reformed, according to ideas of their guards.

Again we have modern examples of where this leads. It may sound nice, but in practice it is far more brutal and dehumanizing than capital punishment.

After all, sooner or later, we are all going to die, perhaps quickly by violent means or perhaps slowly by some lingering disease. And after death is judgment. The really important thing is not how or when I die, but whether I am ready to meet my Judge when death comes.

Court backs church action

WASHINGTON (Reuter) — The U.S. Supreme Court has upheld the defrocking by the Serbian Orthodox Church of its principal North American bishop and the division of its U.S.-Canadian diocese into three parts.

The actions, taken in 1964 by the highest authorities of the church, which is based in Belgrade, Yugoslavia, had been held illegal by the Illinois Supreme Court.

Dying man brings message of hope

A young man who is dying of a rare but deadly form of cancer has found a fulfilling way of living and he will tell about it Sunday at Emmanuel Baptist Church.

U.S.-born Bob Nottingham learned a few years ago at the age of 31 that he was dying of multiple myeloma.

He is a husband, father, businessman, hunter and outdoorsman but has now retired from business to present Christ's word of hope for the dying through a multi-media presentation, Look for the Lord in Today.

He will tell the story of his life and how God is using him to minister to not only those dying of cancer but to those living without hope for tomorrow.

Nottingham has written many songs of relevance for Christians and he says, "God has actually asked me to be a spokesman for Him."

He will speak for 15 minutes at the 9:30 and 11 a.m. Sunday services at Emmanuel.

At 8:30 p.m. he will give his multi-media presentation in the Stevenson Room of the church.

Nottingham has just taken part in a conference on death and dying at the Anglican Church's Sorrento Centre for human development at Sorrento, B.C., led by Elisabeth Kubler-Ross.

Violin solos at Centennial

Garth Williams, music director for the Comox-Courtenay school district, will give two violin solos at the 11 a.m. Sunday service in Centennial United Church. Accompanied by his father, church organist Ernest Williams, he will play sonatas by Corelli and Handel.

Silver Threads

VICTORIA

MONDAY—8:30 a.m., drop-in, cards, shuffleboard, pool, library, tickets on sale for mystery trip — July 27— and for Harrison Hot Springs Julp 29—; 11:30 a.m., lunch; 1:15 p.m., bridge; 7:20, whist.

TUESDAY—7:45 a.m., trip leaves for Alice Lake in Garibaldi Park; 8:30 a.m., drop-in, cards, shuffleboard, pool, library; 11:30, lunch; 7:20 p.m. last old time dance until September, members only, 50c each.

WEDNESDAY—8:30 a.m., drop-in, cards, shuffleboard, pool, library; 11:30, lunch; 1 p.m., chess club; 7:20, whist.

THURSDAY—Dominion Day, 11 a.m .to 4 p.m., drop-ins.

FRIDAY—8:30 a.m., drop-in, cards, shuffleboard, pool, library, 11:30, lunch; 1:15 p.m., bridge; 7:20, cribbage.

SATURDAY—11 a.m., drop-in, cards, shuffleboard, pool; 1:00 p.m., chess chlub; 2:00, whist; 7:20, 500 card game.

SUNDAY—1:00-4:00 p.m., drop-in.

Reservations are now being taken for the VAncouver and Royal Hudson Train trips July 13 and Aug. 17, priced at $32; and the Johnston Canyon tour to the Alberta Rockies Sept. 7 to 13, priced at $108. Call 388-4268 for further information.

SAANICH

MONDAY—8:30 a.m., drop-ins, billiards, shuffleboard; 11:30, soup and sandwich lunch; 1:00 p.m., duplicate and contract bridge.

TUESDAY—8:30 a.m., drop-ins, billiards, shuffleboard; 9:30, carpet bowling; 11:30, lunch; 1 p.m., chess, billiards, instruction for the ladies; 1:30, progressive whist, billiards, drop-ins.

WEDNESDAY—8:30 a.m., drop-ins, billiards, shuffleboard ;11:30, soup and sandwich lunch; 1:30 p.m., drop-ins, billiards; 6, annual barbeque, entertainment and dance (ticket onlp).

THURSDAY—Centre closed for Dominion Day holiday.

FRIDAY—8:30 a.m., drop-ins, billiards, shuffleboard; 9:30, carpet bowling; 11:30, soup and sandwich lunch; 2 p.m. jacko, billiards, drop-ins; 7:30, progressive whist.

SATURDAY—1:30 p.m., cribbage, billiards, drop-ins; 7:30, bingo—everyone welcome.

Tickets on sale for Harrison Day trip, July 7.

Annual picnic at Transfer Park July 14 and mystery trip July 21.

Tea and coffee served daily at 10 a.m. and 3 p.m. Visitors welcome.

Volunteer drivers needed to drive handicapped members to and from the centre. Phone 382-3151.

ESQUIMALT

MONDAY—10 a.m. tickets on sale for the trip to the Vancouver Planetarium; 1:30 p.m., carpet bowling, checkers, oil painting with Mr. Bates.

TUESDAY—10 a.m., baking bee; 1:30 p.m. bridge, carpet bowling, 2:00, swimming with instruction, whirlpool and sauna.

WEDNESDAY—10 a.m., drop in; noon, lunch; 1:30 p.m., progressive whist; 2:40, tea

THURSDAY — Closed for Canada Day field trip to William Head.

FRIDAY—10 a.m. learn to carpet bowl, 11:00, senior swim hour with instruction, 1:30 p.m., drop in for cards, harseshoes, chess, checkers, whatever.

Queens Avenue
804 QUEENS AVENUE
Your family will enjoy this family church.
FAMILY HOUR 10:30 a.m.
EVENING SERVICE 7:00 p.m.

VICTORIA TRUTH CENTRE
There is an answer to every prayer and a solution to every problem
Minister: Dr. Emma M. Smiley
11 a.m. "PYRAMID POWER"
Dr. Emma M. Smiley
7 p.m. "THE KEY TO SUCCESS"
Rev. Charles Glauser
1201 Fort St. Everyone Welcome

OPEN AIR SERVICE
BEACON HILL PARK
At Bandshell, Sunday, 7 p.m.
(Rain or Shine)
In Charge:
Victoria Citadel Corps, The Salvation Army
Speaker: Bandsman Tom Ellwood
Supported by the Citadel Band and songsters
Auspices: Park Services Interdenominational

KNOX PRESBYTERIAN CHURCH
2964 Richmond Road
Rev. David Smith, B.A.
11 A.M.
"TRAVELLING TOO FAST FOR GOD"
Nursery Facilities

TRINITY PRESBYTERIAN CHURCH
2964 Tillicum Road at Gorge Shopping Plaza
The Friendly Church close to Motels
11:00 a.m.
"CANADA, AMERICA AND GOD"
Minister: Rev. G. D. Smith, M.A.

St. Andrew's Presbyterian Church
Downtown — Douglas St. at Broughton
Ministers: Rev. Bruce Molloy: Rev. Andrew Mowatt
10 a.m. BIBLE STUDY SERVICE
11 a.m. "THE DYNAMICS OF FORGIVENESS"
(Luke 15:11-32)
7 p.m. "MUCH RUBBISH" (Nehemiah 4:10)
Visitors Welcome

PENTECOSTAL ASSEMBLIES OF CANADA

OLDFIELD GOSPEL CHAPEL
"The Church in the Wild Woods"
5508 Oldfield Road
9:45 a.m. Family Bible School for All Ages
11:00 a.m. Morning Worship
TED HARPER MINISTERING
TUESDAY: 7:30 p.m. Bible Discussion and Prayer
Pastor L. W. Henkel 658-5908

SIDNEY PENTECOSTAL CHURCH
SUNDAY SERVICES IN THE KNIGHTS OF PYTHIAS HALL
9760 Fourth Street, Sidney
Rev. Chas. Barker, Pastor Phone 656-2545
9:45 a.m. Sunday School
11:00 a.m. "IF THE LORD BE WITH US, WHY?"
7:00 p.m. "I WAS BLIND, NOW I SEE"

NORTH DOUGLAS PENTECOSTAL TABERNACLE.
Douglas at Canterbury Pastor: Rev. Harold Pendray
9:45 a.m. SUNDAY SCHOOL
11:00 a.m. "A GREAT WORK"
7:00 p.m. "THE MEANEST MAN IN TOWN"
Everybody Welcome

CHINESE PENTECOSTAL CHURCH
800 Princess
SUNDAY 9:45 a.m. Sunday School
11:00 a.m. and 7:30 p.m. Worship Services
Prayer — Wed. 7:30 p.m. Youth, Friday, 8:00 p.m.
Pastor: Rev. Steve Wong 383-3878

COLWOOD PENTECOSTAL CHURCH
Pastor: D. L. McMillan 2250 Sooke Road Assistant: R. Bitterman
9:45 a.m. SUNDAY SCHOOL
11 a.m. MORNING SERVICE
7:00 p.m. WATER BAPTISM

Glad Tidings
God's Word as it is — For Men as They are.
Pentecostal Church
842 North Park Street
FAMILY BIBLE SCHOOL 9:45 A.M.
Be sure to join us for instruction in God's Word
For Transportation CALL 658-5694
FAREWELL SERVICES FOR
PASTOR and MRS. PAUL HAWKES

11 A.M. and 7 P.M.
PASTOR PAUL HAWKES
will be preaching
"CONSTANT THANKSGIVING"
"A LIMITLESS GOD"
• HAPPY FELLOWSHIP • SPECIAL MUSIC
• SANCTUARY SINGERS
WE WOULD WELCOME YOU!
Pastors: Paul Hawkes, Bill Hale. Phone 384-7633

"A Family-Centred Church" 382-6524
NAZARENE
2571 Quadra Street

9:45 a.m. Sunday School
11:00 a.m. Morning Worship
6:00 p.m. Evening Worship
Pastor: Roland H. Feltmate

ELK LAKE COMMUNITY BAPTIST
5563 Pat Bay Highway
Rev. Ted Follows 658-8813
10:30 a.m.
"The Gift of Wisdom"

DOUGLAS STREET BAPTIST CHURCH
3277 Douglas Street
Interim Minister:
REV. ROBERT VAUGHAN
9:45 a.m.
Sunday School for all ages
11:00 a.m.
"THE POWER OF A PARTNER'S PAST"
7:30 p.m.
"ACCEPTED"

CHRISTIAN APOSTOLIC CHURCH
2663 Shelbourne St.
Victoria, B.C.
A SOUL HEALING MESSAGE
Original Christian Doctrine
Sunday Service, 11 a.m.
Prayer and Meditation
Thursday, 7:30 p.m.
LECTURES IN SUCCESSFUL LIVING
Wednesday at 7:30 p.m.

FIRST BAPTIST CHURCH
Quadra and North Park
11:00 a.m.
INVITATION TO LIFE
VI "Rewards"
John A. Watson, Minister
Mr. John Tunstall
organist and choir director

JAMES BAY CHURCH
Corner of Menzies and Michigan
Reg. and Coleen Carbol
7:00 p.m. CHARISMATIC SPIRITUAL REFRESHING
Regular testimonial to God's wonderful works

Christian Reformed
Agnes and Glanford
WORSHIP SERVICES
at 10:30 a.m. and 7:00 p.m.
Minister: Rev. P. W. DeBruyne

FRIENDSHIP BAPTIST CHURCH
Welcomes you to it's
10 a.m. FAMILY WORSHIP and Sunday School
7 P.M. EVENING SERVICE
at Gordon Head Rec. Centre, 1744 Feltham Rd.
Pastor: Rev. E. Kratofill, B.A., B.D. 477-8478
Affiliated with the Baptist General Conference

BRITISH ISRAEL WORLD FEDERATION (CAN.)
Victoria Branch
PUBLIC MEETING
Sunday Afternoon, June 27th at 3 p.m.
in the Dominion Hotel, Yates St.
"THE MODERN QUEST OF THE HOLY GRAIL"
Mrs. B. Williams
Radio Broadcasts every Sunday, 10 a.m. and 10:15 a.m. on KARI (550)

VICTORIA BAPTIST CHAPEL
S.B.C.
3220 Cedar Hill Cedar Hill Community Centre
fishers of men
Bible Study 9:45 a.m.
Worship 11 a.m.
Rev. Bo Brantley Phone 477-5474
"We love, because He first loved us" JN 4:19

VICTORIA ALLIANCE CHURCH
1792 Townley Street — Telephone 592-1821
PASTOR: REV. H. G. CLARK
9:45 a.m. Family Sunday School
11:00 a.m. Worship Hour
(Communion Service)
7:00 p.m. Evening Evangel
"Holding Forth the Word of Life"

CHRISTIAN SCIENCE
FIRST CHURCH OF CHRIST SCIENTIST
A Branch of the Mother Church,
The First Church of Christ, Scientist, Boston, Mass.
CHAMBERS at PANDORA
Sunday Services: 9:30 and 11:00 a.m.
Lesson Sermon:
"CHRISTIAN SCIENCE"
Sunday School: 9:30 and 11:00 a.m.
Wednesday Testimony Meeting, 8:00 p.m.
Reading Room, 1210 Broad Street
Nursery Come and Visit Us. Elevator

Central BAPTIST CHURCH
833 PANDORA AVE. 385-7786
"We preach Christ crucified risen and coming again"
Sunday Morning
1 Two similar FAMILY WORSHIP Services for your convenience
8:45 and 11:00 a.m.
This week's topic:
THE CROWN OF CREATION
Pastor Holmes Preaching
2 FAMILY BIBLE SCHOOL - for all ages. Supervised Nursery.
Starts at 9:45 a.m.
3 7 P.M.
"ABSOLUTE SECURITY IN DAYS OF UNCERTAINTY"
(Studies of Romans)
Pastor Shook Speaking
Adult Choir

Pastor: R.D. Holmes
Assoc. Pastor: Alex Shook
Assoc. in C.E.: Miss Verne Scott
Asst. to Pastor: C.V. Enc

Pastor: JOHN STONE
trinity christian centre
949 FULLERTON AVE.
TUESDAY — PRAYER 7:30 P.M.
SEE "CHARISMA" SAT. 10:30 A.M. CH. 11
11 A.M.
The DAYSPRING
Singing Group from Portland, Oregon
7 P.M.
DOUG KOOY

Pastor at Large HARALD BREDESEN
THURSDAY—SCHOOL OF DISCIPLESHIP 7:00 P.M.

THE SALVATION ARMY
Victoria Citadel
757 PANDORA AVE.
11 A.M. Holiness Meeting
Guest Speaker TOM ELLWOOD
(District Superintendant of Schools Courtney)
7 P.M. Salvation Meeting
at Beacon Hill Park Bandshell
Band and Songsters participating
Songster: DELAINE HOLDEN of Vancouver
(In event of inclement weather the meeting will be held in the Citadel)
Join With Us In Prayer and Praise

Emmanuel
BAPTIST CHURCH
2121 CEDAR HILL CROSSROAD Tel. 592-2418
Pastor: Norman K. Archer, B.D., A.L.B.C.
Associate Pastor: Alan Turner, A.L.B.C.
Summer Youth Pastor: Terry Brown
Minister of Media. Frank Martens
Administrative Asst Trevor DeCasseres
9:30 a.m. Family Service
11:00 a.m. Morning Worship
'OTHER LITTLE SHIPS"
Pastor Archer Preaching
Bob Nottingham Sharing
10:00 a.m.—The Bible Teaching Ministry of ALAN TURNER
7:00 p.m.—Evening Praise
WHO IS THE HOLY SPIRIT? (8)
"WALKING DAILY IN THE SPIRIT"
Opportunity for questions after the sermon
Pastor Archer Preaching
Thrilling Gospel Music by the CRUSADER QUARTET, Vancouver
8:30 p.m.—Multi-Media Presentation
"LOOK FOR THE LORD IN TODAY"
Concepts of death and dying by Bob Nottingham

THE CHRISTADELPHIANS
DISPENSEMENT OF SCRIPTURE KNOWLEDGE
1396 McKenzie Avenue
Great News FOR THE World
"THE DEVIL YOU KNOW"
H. Macpherson
Bible Address Everyone Welcome
Sun. 7:30 p.m. No Collections
Sunday School 9:30 a.m.
Memorial Worship 11:00 a.m.

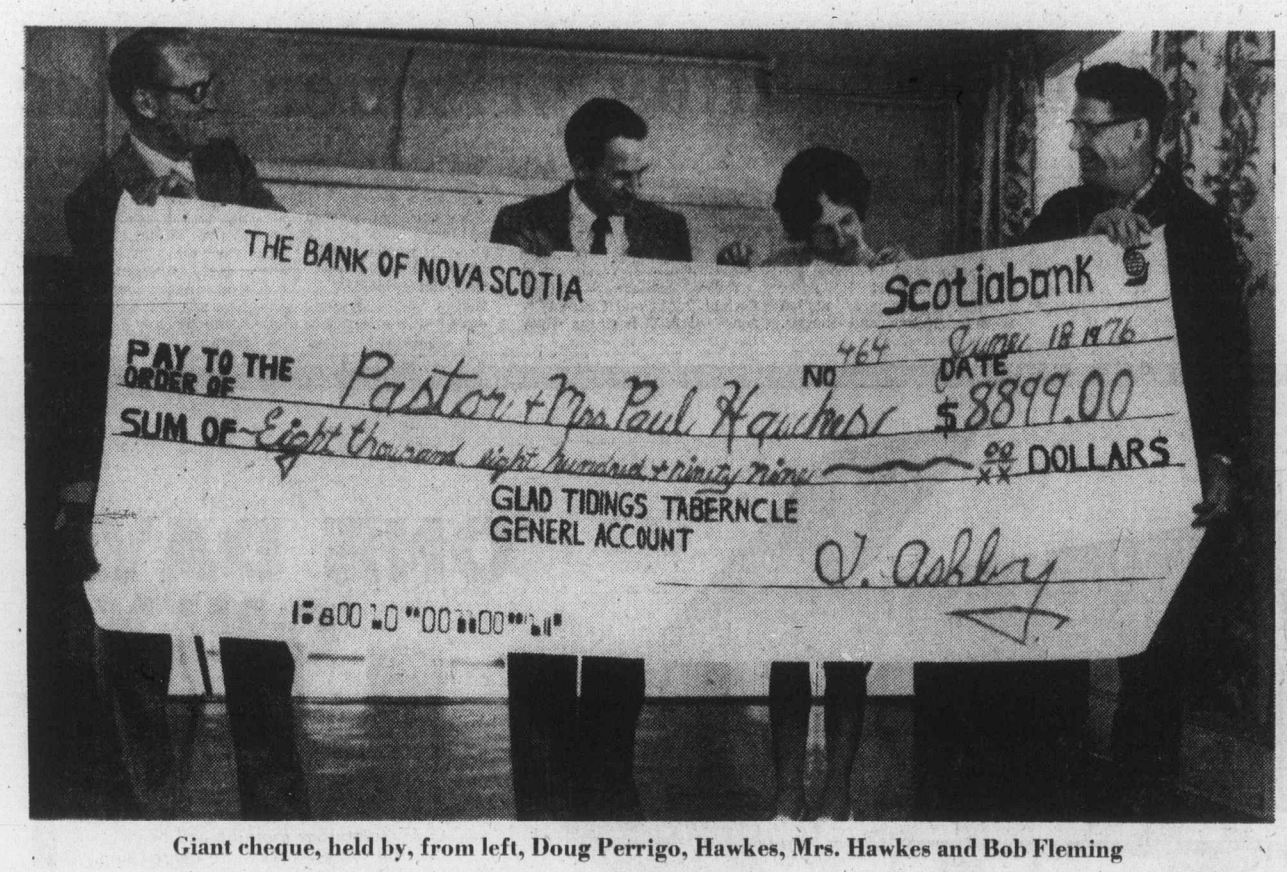

Giant cheque, held by, from left, Doug Perrigo, Hawkes, Mrs. Hawkes and Bob Fleming

Glad Tidings church shows appreciation

Hard-working pastor leaving

Rev. Paul Hawkes of Glad Tidings Pentecostal Church will preach his last sermons Sunday before leaving to become dean of students at Central Pentecostal College in Saskatoon.

He will be succeeded in September by Rev. E. E. Austin, now pastoring in Kamloops, who is also pesident of the Kamloops Ministerial Association and vice-president of the Okanagan camp executive.

Since Hawkes was called to Victoria in June, 1969, the hard-working pastor has been instrumental in the fruition of the following projects:

- Burning of all mortgages on Glad Tidings property.
- Renovation of educational facilities.
- Completion of Bethany Court, senior citizens' residence of 67 suites.
- Establishment of Oldfield Road Gospel Chapel and Colwood Pentecostal Church, both as autonomous assemblies.

In Saskatoon, he will supervise spiritual activities of all students and will be in charge of all teaching in relation to Old Testament subjects.

Hawkes, a native of Swansea, Wales, first came to Glad Tidings as assistant pastor in 1956 when Rev. C. B. Smith was pastor.

Then Hawkes left to join the missions department of the Pentecostal Assemblies of Canada in Kenya, East Africa, where they spent six years.

Austin
. . . from Kamloops

A period of studies at Gordon Divinity School near Boston was followed by service in the mission field in Bangkok, Thailand. Upon his return to Canada in 1968 Hawkes taught at Western Pentecostal Bible School in North Vancouver. The following year he was called to Victoria as pastor.

Last Friday the board and congregation of the church gave a farewell reception for Pastor and Mrs. Hawkes, the former Mary Ann Plymire of Springfield, Mo., and their two sons, Mark and Paul.

They were presented with a silver tea service and a cheque for almost $9,000 to be used as down payment for their new home in Saskatoon.

The new pastor was born in Manitoba. After naval service in the Second World War, he graduated from Western Pentecostal Bible School in 1948.

He taught for many years in Bible schools, both in North Vancouver and Saskatoon, and has pastored in Saskatchewan, and Brandon, Man., and Kitchener, Ont.

While in Kitchener he designed the complete new church ocmplex which became a pattern for many churches in following years.

The Austins have two daughters—Cheryl, a secretary in Vancouver, and Charlene, who is completing a course in nursing.

Witnesses send Malawi protest

Jehovah's Witnesses on Vancouver Island are asking for moral support from the community in stopping mistreatment of their members in the central African country of Malawi.

Following is the transcript of a letter sent to Malawi's President H. K. Banda by the World Council of Churches on May 31. A copy of the letter was received this week by Dan Evans, local news representative for the Witnesses:

"Your Excellency,

During the last few months we have been receiving representations and reports about the plight of Jehovah's Witnesses in Malawi and the information we have on this matter causes concern to us.

"These reports particularly refer to the Jehovah's Witnesses who have returned recently to Malawi from the neighboring countries. There is substantial evidence to show that they have been sujected to considerable harassment and persecution by local officials and members of the Youth League.

"Reports have come to us that many were tortured. The information we have received about Jehovah's Witnesses in detention camps near Dzaleka is most disturbing.

"We are not unaware of the difficulties that have existed during the last several years between the Jehovah's Witnesses in your country and the political authorities there. We also realize that their teachings on, and attitude to, the state have in part at least contributed to this tension.

"The World Council of Churches, as you are aware, has always encouraged participation by all Christians in the welfare of the countries in which they live.

"But the fundamental human right of such participation also involves the freedom to dissent as well as the freedom to refuse to join any particular political grouping or party.

"We, therefore, feel that your country's apparent policy of compulsory membership in the Malawi Congress Party is a curtailment of human rights and that punitive measures against those who do not take membership unjustifiable.

"The WCC has attempted to uphold human rights everywhere and for all and we express our deep concern

Banda
. . . plea sent

about the Jehovah's Witnesses in Malawi, especially those who are reported to be in detention or under arrest for refusing to buy membership cards of the Congress Party.

"It is quite possible that some of the reports which have appeared may not be correct. But as we have indicated there is much evidence of continuing hardship caused to the Jehovah's Witnesses by local officials and members of the Youth League and others.

"We therefore appeal to you to take appropriate measures by thich those now detained in camps and those arrested are released and can go back to their villages to lead a normal life.

"We further request you to reconsider the attitude and policies of the government and the Congress Party to the Jehovah's Witnesses and to engage in conversations with their leaders in the country with a view to exploring how best a lasting solution can be found to the problem. We assure you of our support and co-operation for such efforts.

"With all good wishes to you and to the people of Malawa.

Yours sincerely,
Philip Potter,
General Secretary

"P.S. In view of the interest of the wider public in this matter we intend to release the contents of this letter after a fortnight."

Outdoor gospel in park Sunday

Salvation Army bandsman Tom Ellwood, who is district superintendent of schools in Courtenay, will be the speaker at the outdoor gospel service in Beacon Hill Park at 7 p.m. Sunday, sponsored by Park Services Interdenominational.

The third in the series of 12 services this summer will be conducted by the Victoria Citadel corps of the Salvation Army, led by Major and Mrs. Ivan McNeilly.

Capt. Stanley Ratcliffe will conduct the Citadel band and Bill Hastings will lead the Citadel Songsters. Delaine Holden of Vancouver will be vocal soloist.

Ellwood was valedictorian of the 1959 graduating class of Victoria high school. He was founding principal of Gold River secondary school and has been director of education for Saanich school district and district superintendent of shools in Castlegar.

3,000 expected at camp meeting

The annual camp meeting of Seventh-Day Adventists at Hope is expected to draw more than 3,000 people this weekend and next, according to Mrs. Kathleen Piper, church communications secretary of Victoria.

The provincial-wide camp meeting will also include Adventists from the U.S. over the 10-day period which began Thursday, Mrs. Piper said.

"It's a time for a change of pace, spiritual and physical refreshment, renewing old friendships and making new ones," she added. "A fine reward for getting away from it all."

The public is invited to attend evening evangelist meetings in the main auditorium.

Mrs. Piper said an all-time attendance record is expected with the most people attending on the two weekends.

Activities will take place between 8 a.m. and 10 p.m. daily. The last meeting in the 2,000-seat auditorium will be held at 7:45 p.m. next Saturday with Pastor Leon Tucker, of the new Vancouver TV series Search, as speaker.

A full slate of 18 speakers has been arranged as well as programs on medical health, book sales, concerts and tours of the new camp ground which is about eight miles west of Hope. Future meetings are scheduled to be held there starting next year.

Pastor Norman Matiko, brother of Victoria's Dr. Reuben Matiko, will be featured throughout the week along with other members of the Wayout youth ministries of the church's radio program The Voice of Prophecy.

Others taking part: Pastor H. M. S. Richards, King's Heralds male quartet, author-evangelist Ed Coon and Mrs. Josephine Cunnington-Edwards.

Habitat

Martin McNeil, who represented the Victoria Presbytery of the United Church at Habitat in Vancouver, will give his impressions of the UN conference at the 10 a.m. Sunday service in Cadboro Bay United Church.

Service series

Emmanuel Baptist Church is holding its summer drive-in church services at Hillside shopping centre at 8:30 p.m. Sundays. The service is held on the parking lot near the main mall entrance and lasts until 9:15 p.m.

Pope gives warning

VATICAN CITY (Reuter) — Pope Paul has warned United States Roman Catholics against the dangers of abortion, euthanasia and narcotics, and called on them to help build new moral principles.

He made the remarks in a letter to Catholic bishops in the U.S. on the occasion of the country's bicentenary.

The enunciation of moral principles and the exhortation of charity and fraternal help regardless of race and descent could be to the benefit of the entire American country, the pope said.

But there were still many obstacles in the way to America's moral greatness and its mission in the world. He included the misuse of those factors still blocking drugs and materialism among progress.

However, Pope Paul said he was happy to acknowledge that some progress had been made in the U.S. against discrimination, particularly racism.

Mission couple speaking

A missionary couple who formerly worked at the Nootka mission hospital at Esperanza and the West Coast Children's Mission on Quadra Island are on furlough from the Philippines and will speak at 7:30 p.m. Tuesday in Parkdale Evangelical Free Church, Tolmie and Jackson.

Alfred and Cathy Birtle are employed by the Wycliffe Bible Translators in the Philippines. He is in maintenance and she works with a two-way radio that provides communication with missionaries in the field and aircraft pilots of the Wycliffe translators.

The two Birtle children — Daniel and Heather — attend the Wycliffe school for missionary children in Nasuli, Philippines.

The Wycliffe group, which is interdenominational and international, provides scriptures for native people in their own languages.

Roman Catholic Diocese of Victoria

Bishop Remi J. De Roo cordially invites all Catholics to participate in the Eucharistic Congress Celebration to be held in Memorial Arena, 1925 Blanshard, in Victoria on Sunday, June 27, 1976.

The Celebration will begin with a procession at 1:00 p.m. Mass will be concelebrated by Bishop De Roo and priests of the diocese. Bishop W. Emmett Doyle of Nelson will be the guest homilist.

Sunday Mass programs for this day will be rescheduled in most parishes. For the convenience of visitors to the diocese and those who are unable to attend the Congress Celebration, Masses will be held on Saturday, June 26 as follows: St. Andrew's Cathedral 5:00 p.m.; St. Patrick's 7:00 p.m.; Our Lady of the Rosary 7:00 p.m.; St. Joseph's 5:00 p.m.; Sacred Heart 7:30 p.m. On Sunday, June 27 Masses will be held at St. Andrew's at 8:00 a.m., Our Lady of the Rosary 8:30 a.m. and St. Patricks 8:00 a.m. and 5:00 p.m.

Pope comforts jailed bishop

VATICAN CITY (AP) — Pope Paul has sent a message to a Roman Catholic bishop jailed in China "as a result of his faith," Vatican radio said Thursday.

The message was sent to commemorate the 25th anniversary of the elevation of the Most Rev. Peter Joseph Fan as bishop of the diocese of Paoting Ching Yuan. The Pope "expressed his heartiest solidarity with those who suffer for Christ's cause."

Gordon Head organist to play last services

Mrs. Kathleen Jennings, who has been organist at Gordon Head Parish Church for the past three years, will retire after services Sunday.

The church is shared by Gordon Head United and St. Dunstan's Anglican Churches.

Mrs. Jennings has directed both church choirs as well as two junior choirs and has played at the two separate services Sunday mornings.

She was for 17 years the organist at Wellington Street United Church in Brantford, Ont., before she moved to Victoria five years ago.

CITY AND DISTRICT CHURCHES

GOSPEL CHAPELS

OAKLANDS CHAPEL
Fernwood and Cedar Hill Road
SUNDAY
9:30 a.m.—Breaking of Bread
11:15 a.m.—Family Bible Hour
Sunday School Awards Day
Speaker: Mr. Barry Mackey
3:00—Missinary meeting with Mr. Barry Mackey and Mr. Amand Chaudhari from India
7 p.m. Evening Service
Speaker: Mr. Amand Chaudhari
Thursday 8 p.m.—
Special Prayer Meeting
For information and counselling
Monday through Friday
Office Hours 10-12 a.m.—595-1411

VICTORIA GOSPEL CHAPEL
935 Pandora Avenue
SUNDAY
9:30 a.m.—Breaking of Bread
11:15 a.m.—Sunday School, Bible Class and Family Bible Hour
7 p.m.—Evening Service
Speaker at both services:
Mr. Dave McCartney
Wednesday 8 p.m.
Prayer and Bible Study

MENNONITE

SAANICH COMMUNITY CHURCH
990 Falmouth Road—384-8841
10:00—Family Worship
11:00—Bible and Optional Classes
Pastor—G. L. Braun, 477-6111

ASSOCIATED GOSPEL CHURCHES

GOSWORTH ROAD
Community Church
2845 Gosworth Road
Rev. C. R. McKnight 386-9793
9:45—Sunday School
11:00—Worship Service
7:00 p.m.—Evening Meeting
Tues., 7:30—Bible Study

SOCIETY OF FRIENDS

SOCIETY OF FRIENDS
(Quakers)
MEETING FOR WORSHIP
SUNDAY 11 A.M.
VISITORS WELCOME
1831 FERN ST.

EVANGELICAL FREE CHURCH

PARKDALE FREE CHURCH
1095 Tolmie Ave. 382-7513
SUNDAY
Sunday School—9:45 a.m.
Morning Worship—11:00 a.m.
Evening Worship—7:00 p.m.
Pastor, Carl Klassen
479-4431 384-3646

LUTHERAN

LUTHERAN CHURCH OF THE CROSS
Cedar Hill and Cedar Hill Cross Road
Alfred J. C. Johnson, Pastor, 477-3851
10:00 a.m.—Devine Worship Service
11:00 a.m.—Sunday School and Bible Class
The Church Where Families Worship Together
Evangelical Lutheran Church of Canada
(E.L.C.C.-formerly A.L.C.)
Visitors Welcome

GOOD SHEPHERD LUTHERAN CHURCH
2815 Cedar Hill Road
Rev. Fred Knebel, Pastor
10 a.m.—English Service
11 a.m.—German Service
11 a.m.—Sunday School

GRACE LUTHERAN CHURCH
1273 Fort St. 383-5256
Lutheran Church in America
(Across from Central Junior High)
11 A.M.—Worship with holy Communion
Minister Rev. Ronald Nelson
"Come, let us worship the Lord!"

REDEEMER LUTHERAN CHURCH
Corner Jacklin and Jenkins
(Across From Belmont High)
10 a.m. Worship Service
Minister Herman Bickel, 478-8850

HOPE LUTHERAN CHURCH
MISSOURI SYNOD
1924 Carrick Street off Foul Bay
The Rev. L. M. Carlson, Pastor, 592-2308
Sunday:
9:45—Church School and Bible Class
10:45—Divine Worship Service
Thursday:
8:00 p.m.—Chapel Service
ALL WELCOME
A Church of "The Lutheran Hour" and "This is the Life"

PSYCHIC SCIENCE

VICTORIA CENTRE OF PSYCHIC SCIENCE
819 Fort Street
Sundays, 11 a.m.
Worship and Social Fellowship
Clairvoyance at Every Service
Sunday School—4 to 12 years
Every Second Thurs. Monthly
Psychic demonstrations 7:30 p.m.
Every 1st and 3rd Wednesday monthly
Tea and Psychic Readings—
1:30-3:15 p.m.

UNITARIAN

Unitarian Church of Victoria
106 Superior Street
10:30 a.m. "Ceremony — A Wondering at Being Alive"
Mr. Joseph Percival

ANGLICAN

CHRIST CHURCH CATHEDRAL
Quadra at Courtney
2 blocks up from Douglas
8:00 a.m. Holy Eucharist
9:30 a.m. Family Eucharist
11:00 a.m. Mattins
5:15 p.m. Family Eucharist
7:30 p.m. Evensong
WEEKDAYS
Matins, 9:00 a.m.
Evensong, 5:15 p.m.
Holy Eucharist:
Tues. and Wed., 11:00 a.m.
Thurs., 7:30 a.m. Fri. 12:15 noon
SUMMER RECITAL SERIES
Sat., July 3rd—4 p.m.
Carla Levinson—Soprano
Mary Des Roches—Piano

St. John's
QUADRA AT MASON
8:00 a.m. Holy Communion
9:30 a.m. Family Communion and Sunday School
(Nursery Facilities)
11:00 a.m. Morning Prayer
THURSDAY
10:30 a.m. Holy Communion

ST. BARNABAS
Belmont and Begbie
7:45 a.m. Mattins and Holy Communion
10:30 a.m. Procession and Sung Mass with Commentary
7:30 p.m. Solemn Evensong
HOLY COMMUNION DAILY
Rector: Canon B. T. Page, M.A.
595-8242

ST. GEORGE THE MARTYR
Cadboro Bay Road and Maynard Street
Rev. Barry Jenks, 477-0705
8:00 a.m. Holy Communion
9:30 a.m. Parish Family Eucharist
11:00 a.m. Morning Prayer
HOLY COMMUNION
Tues., 7:00 a.m.
Thurs., 10:00 a.m.

St. Luke's
Cor Cedar Hill and Cedar Hill X Rd.
Rector: The Venerable C. E. F Wolff
8:00 a.m. Holy Communion
11:00 a.m. MORNING PRAYER
7:30 p.m. Evensong

ST. MARY'S
ELGIN ROAD
The Parish Church of Oak Bay
The Ven. Hywel J. Jones
L.Th., Rector
8:30 a.m. Holy Communion
9:30 a.m. Family Eucharist
11:00 a.m. Mattins
Preacher: The Rector
7:00 p.m. Holy Communion
THURSDAY
10:30 a.m. Holy Communion

ST. MATTHIAS
Richmond at Richardson
Rector
Canon W. E. Greenhalgh, L.Th.
Assistant
Rev. David Fuller, B.Sc., M.Div
8 a.m. Holy Communion
10:30 a.m. Mattins, Nursery
7:30 p.m. Eucharist and Laying on of Hands
THURSDAY
10:30 a.m. Holy Communion

St. Peter's
ANGLICAN CHURCH
Serving the Lake Hill Community
9:00 a.m. Holy Communion
10:30 a.m. Holy Eucharist
Rev. W. B. Mundy, 382-4848

St. Philip's
Neil Street and Eastdowne Road
Rector—Rev. D. Neil Robinson
8:00 a.m. Holy Communion
9:30 a.m. Family Eucharist
11:00 a.m. Morning Prayer
7:30 p.m. All in a Family meets
WEDNESDAY
7:30 p.m. Holy Communion
THURSDAY
10:00 a.m. Holy Communion

UNITED

FIRST UNITED CHURCH
Quadra at Balmoral
MORNING SERVICE
11:00 A.M.
"THE FOLLY OF MEASUREMENTS"
Rev. Dr. George Struthers
Toddler and Nursery facilities available
Program for Children up to Age 9

METROPOLITAN UNITED CHURCH
Pandora at Quadra Street
11:00 A.M.
CHORAL SERVICE
with scripture readings
SANCTUARY CHOIR
7:30 P.M.
GUATEMALA—EARTHQUAKE AFTERMATH
Diane Bates
Choir Director
Don Kyle, B.A., B.Ed.
Organist:
Ursula Thomas, L.R.S.M.
11:00 a.m. Creche & Preschool

CENTENNIAL UNITED CHURCH
Gorge Road and David Street
(Opp. Colony Motor Inn)
Minister: Rev. John Travis
11:00 A.M.
HOLY COMMUNION
Guest Violinist:
MR. GARTH WILLIAMS
The Minister Preaching
Organist, Mr. Ernest Williams

ST. AIDAN'S UNITED CHURCH
Richmond at Cedar Hill X Road
Ministers: Rev. J. Rae Allan
Rev. Clare Holmes
Music Director: Vera Barclay

10 A.M.
Summer Service Time
MORNING WORSHIP
Rev. J Rae Allan
Creche provided

OAK BAY UNITED
Mitchell and Granite
Minister: Rev. W. Van Druten
Minister Emeritus:
Dr. D. B. Sparling.
Organist: R. Kroeger
Youth Director: Ron Fuller
11:00 a.m.
"Why Are You Here?"
Kindergarten Nursery 11 a.m.

belmont avenue united church
2023 Belmont at Pembroke 595-4796
Guest Minister: Rev. John M. Wood
11:00 a.m. Morning Service
Nursery Available

CADBORO BAY UNITED
2625 ARBUTUS ROAD
Minister: Dr. R. A. McLaren
10 A.M.
HABITAT SPEAKS TO US
Speaker: Martin McNeil
Bill and Jan Laurie will play and sing
10 a.m. Nursery

FAIRFIELD UNITED CHURCH
Corner Moss and Fairfield Rd.
Rev. H. W. Kerley
11:00 a.m. Service of Worship
(Nursery Available)

A Warm Welcome for You at GORDON HEAD UNITED CHURCH
Corner of Tyndall and San Juan
11 a.m.
"CANADA—GLORIOUS AND FREE!"
Child Care
Rev. Franck Patterson, 477-6505

James Bay United
511 Michigan Street
A friendly church serving the whole community since 1891
Rev. R. H. Dobson, Minister
11:00 a.m.
COMMUNION SERVICE

Guard admits firing at knife wielding prisoner Bruce

NEW WESTMINSTER (CP) — Prison guard Louis Vervoort said Friday he fired a shot at Andrew Bruce and the prisoner "kinda flinched like he was hit" when a tactical squad rushed the classification area during the closing moments of a hostage-taking incident last June at the B.C. Penitentiary.

Vervoort was testifying at the 12th day of the inquest into the death of classification officer Mary Steinhauser, killed when the six-man tactical squad fired five shots which ended the 41-hour seige.

The 10-year penitentiary guard said he fired only one shot when he saw Bruce holding a knife over Miss Steinhauser.

"I saw Bruce and Mary behind the couch, sitting on the floor," said Vervoort. "Both were facing me and Bruce had his left arm around Mary's neck and a knife pointed above her.

"I wanted to stay away from Mary and I fired towards his right-hand side. There were terrible noises . . . hostages screaming . . . shooting."

He later said the pair may have been kneeling rather than sitting. Bruce said in earlier testimony that he and Miss Steinhauser were kneeling at one point during the shooting.

Vervoort said the shots fired June 11 were in a single volley and admitted members of the tactical squad were shouting before the shots were fired.

He said he thought he hit Bruce in the right shoulder, but ballistics later indicated he was mistaken.

Vervoort told Coroner Doug Jack and a seven-man jury that "anything is possible, but in my own mind I didn't shoot Mary."

Guard Robert Orchison was the first to rush the classification area, said Vervoort, followed by Albert Hollinger, himself, and guards named McBeth, Nelms and Hunter. Bruce testified that Hollinger fired three and possibly four of the shots in the incident.

Vervoort waived protection of the Canada Evidence Act when asked by lawyer Wally Lightbody, representing penitentiary staff.

Three prisoners — Bruce, Dwight Lucas and Claire Wilson — took 16 hostages when the incident began June 9.

Tom Hudson, a health care officer, testified Friday that when the hostages began making noises in the vault behind Bruce and Miss Steinhauser, he went directly to an outside command post and yelled, "hit it, hit it."

Hudson and a hospital supervisor were near Bruce and Miss Steinhauser when the tactical squad rushed the area. He said Miss Steinhauser did not shout a warning to the prisoners, contradicting earlier testimony by Bruce and Lucas.

Orchison shouted "freeze," said Hudson, and moments later the shots were fired.

The inquest continues Monday.

Four shows

Rovers win Victoria

By KING LEE

What the Irish Rovers have to offer, audiences can see on their television sets during the winter, but Victoria fans obviously want their entertainment live.

So obvious was the Vancouver-based group's popularity that the sold-out sign was hung up long before the Rovers' four performances at the McPherson Playhouse.

The group completes their stint with two shows tonight before heading back to the Mainland for a two-week rest.

At the opening of Friday night's two performances, the Irish Rovers sang ad joked their way through a show enhanced by the use of a screen and motion pictures.

For those interested in such things — and the first-show audience definitely was not — the Rovers seemed sluggish in the opening half of the show and their pacing seemed off in the last half.

But those sort of details didn't bother the capacity crowd, liberally sprinkled with youngsters, one bit. They just seemed oblivious to anything but the music produced by Will, George and Joe Millar, Jimmy Ferguson and Wilcil McDowell.

When the music was happy, the crowd clapped, tapped, hooted and hollered and when the music was sad, the crowd listened with intensity.

Leader Will Millar provided most of the on-stage personality for the group with most of the assistance coming from portly Ferguson.

Millar's infectious bounce got the audience going in the first half during Lily The Pink while the ballads Whistlin' Gypsy and Moonshine Days seemed to be the best received.

The pacing semed off following the intermission when the group started off with three slower numbers but Whisky in the Jar picked things up.

There was no holding the audience back when the Rovers broke into their biggest hit, The Unicorn, a million seller three times over.

There was no way the Irish Rovers could lose Friday night with an audience so eager to enjoy themselves and to join in whether invited or not.

Police renew search for lost man

The search is expected to continue today for a 25-year-old Langford man who went missing while riding the Queen of Vancouver ferry through Active Pass late Thursday.

RCMP took over the search for Richard George Seager after Victoria Rescue Centre combed the turbulent ocean area for 6½ hours up to 3 a.m. Friday.

Seager was identified by Delta police who traced a car left on board the ferry when it docked at 12:10 a.m. Friday.

It had been the last ferry of the night out of Sidney, just four days after Saanich resident Clifton Peter Strang drove his car off the Queen of Victoria into Active Pass.

Police said a jacket which may have belonged to Seager was found near a loading ramp door just as the boat came out of Active Pass.

Annual meeting

Annual meeting of Fernwood House Society will be held in board room of Canadian National Institute for the Blind, 1609 Blanshard, at noon on Tuesday, July 13.

Woodward's

SATURDAY BIG BUY

ONE DAY ONLY

While Quantities Last

Hop in your car first thing Saturday morning and head for the Woodward's Store nearest you. What's the big deal to get you out of bed and on your feet so early on a Saturday morning? A BIG BUY that will help keep your car running smoothly the whole year 'round. That's some Big Deal. You can have a case of the motor oil for all seasons at phenomenal savings. This Saturday only. Don't miss it! Personal Shopping Only. No C.O.D.'s., Phone or Mail Orders.

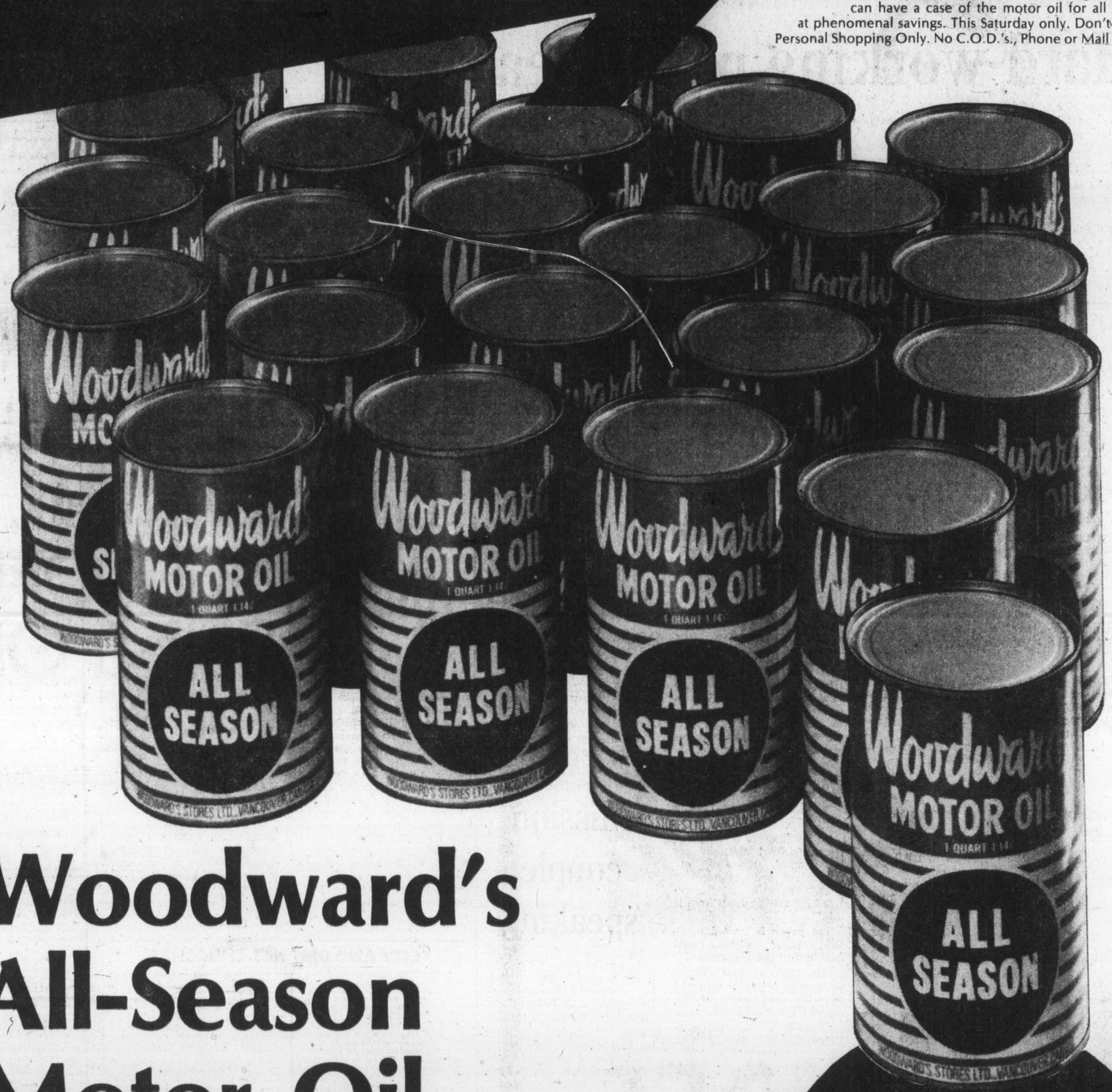

Woodward's All-Season Motor Oil

Pick up a 24-quart case of Woodward's All-Season Motor Oil this Saturday and Save! Detergent type multi-grade SAE 10W30 with patented ashless dispersant is a must for your car's care all year long. It's warranty approved for all cars, too! This is one **BIG BUY** no motorist should miss.

BIG BUY PRICE PER CASE 17.88

Charge it! For smooth shopping all year 'round, too. It's one way to make budgeting a whole lot easier, Saturday or any day of the week. Just visit or phone the Woodward's Credit Office nearest you and inquire about our convenient plans to suit your needs.

Woodward's Tire and Auto Centres

Open Saturday 9:30 a.m. to 5:30 p.m.

MLAs weigh quitting date and end in deadlock

By JIM HUME
Colonist Reporter

The biggest debate at the Legislature this week ended in a simmering deadlock Friday afternoon.

At issue: When shall the present session of the house adjourn for the summer?

For the past two weeks government backbenchers, and rank and file NDPers, have been chafing to go home. Two weeks ago the tentative target date was Thursday, but that possibility disappeared in a cloud of flying rule books as far back as last Monday when the government pulled its big stick and threatened morning, noon and night sessions until current business was disposed of.

At that time the government let the word trickle out that it would be happy to adjourn next Wednesday, June 30.

The opposition, using the same jungle drums, let the word filter back that they would force the house to sit until at least July 15.

As the week progressed tempers cooled, but only slightly. Each morning the house sat at 10 a.m. And each morning the opposition used every trick in the rule book to prevent any real business from being transacted.

What was really going on was that the opposition was trying to prove that the morning sessions called by Social Credit were not really necessary.

Sitting in the middle, suffering but not packing enough muscle to do anything about the off-the-floor squabble, were Soctt Wallace (PC—Oak Bay) and Gordon Gibson (L—North Shore-Capilano).

Thursday came with the government admitting that it's morning sessions were not only not intimidating the NDP, but neither were they achieving the desired result of bringing the session to a speedy close.

At 6 p.m. Thursday evening they tried another tack. Instead of adjourning until 8 p.m. they adjourned until 10 a.m. Friday.

The government was telling the opposition that if it wanted to prolong the session, that was okay with them. And the word came down that the Socreds were prepared to sit all summer if that's what the opposition wanted.

The government went a little further than that. It made sure the media knew that all out-of-town government members were leaving their hotels and motels (where the rates have hit the summer tourist high) and being relocated for the balance of the session, however long it might be, with friendly Social Crediters.

It's true the MLAs pick up a shade less than $24,000 a year. But when you start hitting $48 to $50 a day for room and board the money doesn't last long.

Shortly after noon Friday, Premier Bennett and Dave Barrett huddled in a side corridor for a rare private conversation. The topic — the same: When shall the house adjourn for the summer?

That conversation led to an exchange of "diplomatic" notes. The first was from Bennett to Barrett, the second from Barrett to Bennett. Written on a personal and confidential basis, the detailed contents remain that way. But Barrett wasn't too happy with what he read, and Bennett wasn't available for a reaction on the reply.

The party whips, George Mussallem for Social Credit and Dennis Cocke for the NDP, aren't communicating too well. In fact, most of the time they just aren't talking.

On Monday the house reconvenes at 2 p.m., a fact which can be construed as a Social Credit concession to the NDP, or further evidence that the government is now prepared to dig in and carry on until the Opposition calls it quits.

Over the weekend both parties have to make a simple decision.

Barrett says he'd like a definite proposal from the government on when it would like the session to end and what matters of business it intends to block out for major debate.

Social Credit quotes the proverb "the government opens the Legislature, the opposition closes the Legislature." And they add that they would like to know the NDP order of priorities.

On the legislative side the NDP obviously wants to get its teeth into the clause-by-clause debate on the amendments to the Labor Code and, to a lesser degree, the clause-by-clause debate on the Public Construction Fair Wages Act.

On the government spending side, or departmental estimates, they want to take a major run at Transport Minister Jack Davis, and a minor shot at Highways Minister Alex Fraser.

Sitting Monday, Tuesday and Wednesday they have ample time to do all that and adjourn by Wednesday. But that would mean letting Provincial Secretary Grace McCarthy off the hook early and hardly noticing Municipal Affairs Minister Hugh Curtis's estimates.

And that's the way it sits. An uneasy silence until 2 p.m. Monday. And then the decision as to whether to race for the Wednesday wire or slug it out until July 15 — or longer.

It's all part of the political game and, when the camouflage is stripped away, a continuation of last December's election campaign with neither side as yet prepared to compromise lest it be construed as a sign of weakness.

Both sides know what they want — Out. Neither is prepared, at this stage, to make the concession needed to achieve their aims.

Reconsider noose vote, peace officers urge

British Columbia's 1,500-member B.C. Federation of Peace Officers, with full support from the 3,300 Mounties represented by the RCMP Staff Relations Branch, made an appeal Friday for MPs to reconsider their vote for abolition of the death penalty.

In a statement issued at the conclusion of their two-day, 20th annual convention at the Royal Oak Inn, the provincial organization said some MPs did not vote according to conscience, but yielded to pressures exerted by their party leaders.

Second reading on the bill to abolish capital punishment passed Tuesday by a margin of 133 to 125 and the bill now goes back to committee for possible amendments before returning to the House for third (and final) reading.

Corporal Phil Jamieson, who is also president of the Saanich police association as well as a director of the Canadian Police Association, was elected to his second straight term as president of the B.C. group.

Jamieson said he found it particularly "galling and nauseous" that 50 per cent of the MPs didn't even speak on the issue during debate on the bill.

He said if passed, the bill will lead to disorder and said the responsibility for any further murders were squarely on the members of the cabinet and those voting with them.

The vote was called a free vote but cabinet ministers all voted with Prime Minister Pierre Trudeau to abolish the death penalty.

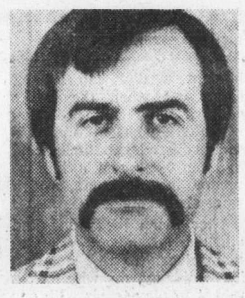

Jamieson
. . . vote a disgrace

Jamieson called the vote an "assault on democracy, an absolute disgrace for the so-called parliamentary system."

He said the association actively considered some kind of job-action to protest the decision but decided against it because they felt it would only harm B.C. residents.

Jamieson condemned the Liberal government "in the strongest terms" and appealed to the "dignity and morality" of MPs, "If they have any morality left."

Re-elected to his fifth term as secretary-treasurer was Mike Flynn of Vancouver. New members of the executive are first vice-president Grant Churchill of West Vancouver and second vice-president John Gray of Matsqui.

University group blames province for job lack

University of Victoria's Almo Mater Society places the blame on the federal and provincial governments for the bleak student employment picture in Victoria.

In a statement issued jointly by AMS vice-president Brian Gardiner and academic affairs chairman John Luton, UVic students were urged to mount a letter-writing campaign to their MPs and MLAs.

Gardiner attacked the federal government for cutbacks in Local Initiatives Program and Opportunities for Youth as well as tightened regulations for unemployment insurance benefits.

Luton blamed the provincial government for destroying the possibility of private enterprise employing the usual number of students.

"This so-called businessman's government is severely crippling the Island tourist industry, a major employer of students," Luton said.

He gave increases in B.C. Ferries and Insurance Corporation of B.C. rates as examples.

The spokesman said many students may have to rely more on government loans and grants to continue their education and they expressed fears that many may find returning to university this fall

Two appointments made

Two new appointments to the environment department were announced Friday by Environment Minister Jim Nielson.

Willam Taylor, chief of the legal surveys division is to become the new surveyor general, and Ernest McMinn, chief of the map production division is the new director of surveys and mapping.

Toylor has acted as surveyor general since the retirement last year of the previous surveyor general. He has been with the legal surveys division since he started as a land surveyor in 1949.

McMinn joined the provincial civil service as a topographic surveyor in 1950, and was appointed chief of the air surveys division, before becoming chief of the map production division in 1971.

ART SALE
WHOLESALE INVENTORY CLEARANCE

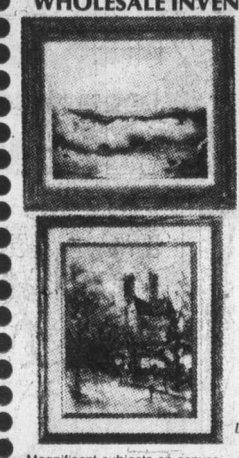

This Weekend Only!
SAT., JUNE 26th
NOON to 10 p.m.
SUN., JUNE 27th
11 a.m. to 7 p.m.
EMPRESS HOTEL
(Charlotte/Albert Rooms)
Victoria. Tel. 384-8111
ORIGINAL OIL PAINTINGS
$25 to $250
DON'T MISS THIS UNUSUAL SALE!
Magnificent subjects on canvas — landscapes, florals that come alive, still lifes, exciting seascapes. Every size for every wall. Over 300 canvases from artists around the world. Plus a limited number of signed lithographs by artists such as Max, Erte, Rosamond, etc. YOURS NOW! CHARGEX, MASTERCHARGE & PERSONAL CHEQUES ACCEPTED
Presented by
north atlantic art corporation
"Major Art Liquidators"

Marine calendar

NAVY
Endeavour — at sea.
All other ships in port.
MARINE SCIENCES
Richardson — Pat Bay.
All other ships in port.
COAST GUARD
Camsell — refit.
Douglas, Vancouver — in port.
Racer — San Juan patrol area.
Ready — Bute patrol area.
Rider — Sandheads patrol area.
Quadra — on Station Papa.
MERCHANT MARINE
Belnor — Harmac.
Everiust — Tahsis.
Ponderosa — Cowichan Bay.
Kristin Bakke, Budapest — Victoria.
Marylisa — Royal Roads.

Island Saw Co.
617 CHATHAM STREET
385-5500
WE'RE OVERSTOCKED!
15% off all CARBIDE-TIPPED SAWS
over 200 in stock — more arriving!
FRIDAY & SAT. ONLY, JUNE 25-26
"Thanks for a cut of your business"
1 Block East of Cap. Iron btwn Douglas & Gov't.

WINDSOR
THE PLYWOOD PEOPLE
WINDSOR PLYWOOD
INVENTORY CLEARANCE
Sale
SATURDAY — SUNDAY
(KEATING ONLY)
MONDAY
10% OFF
REGULAR LOW PRICES
SAVE A FAT 10% ON EVERYTHING IN STOCK
WINDSOR PLYWOOD
3032 JUTLAND
VICTORIA
PHONE 386-8222
(CLOSED SUNDAY)
2120 KEATING X RD.
CENTRAL SAANICH
PHONE 652-5632
(OPEN SUNDAY)
CHARGEX
3032 JUTLAND
GORGE RD. EAST
DOUGLAS
GOV'T. ST.
CENTRAL SAANICH
2120
KEATING RD.
TANNER RD.
PAT BAY HIGHWAY
6-25

PLIMLEY ON YATES
ECONOMINI.
AN ANGEL ON GAS.
A BLESSING ON THE POCKET.

Mini has front-wheel drive to get you in and out of traffic and tiny parking spaces. It's the lowest priced new car you can buy. And very economical to own. Hallelujah. Come in and take one for a run at our place. We think you'll sing Mini's praises too.

MINI
SPECIAL LIMITED OFFER
$2999
(Only Extra is Provincial Tax and Licence)
PLIMLEY
PLIMLEY Established 1893
Now the Oldest Established Auto Firm in Western Canada
1010 YATES
BRITISH CAR CENTRE
6-13

MORGAN

LIL ABNER

JUDGE PARKER

ARCHIE

RIP KIRBY

BLONDIE

MARY WORTH

HI and LOIS

KERRY DRAKE

MOMMA

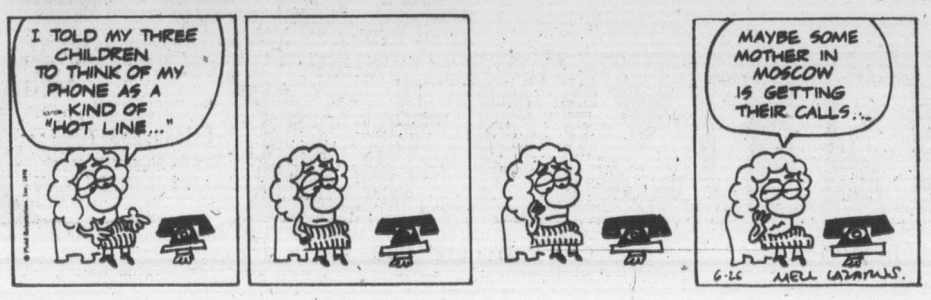

M. V. Chesnut's Garden notes

Seems to me the happiest and most relaxing days in the garden are those when you throw away that infernal list of dull jobs that need doing and take a holiday from routine, just pottering around at the things that really interest you. An occasional rebellion like this is good for the soul.

My favorite pastime, while in such a mood, is to go on a plant-hunting expedition around my own garden — mostly on my hands and knees — searching for "waifs and strays" — the self-sewn seedlings of plants and shrubs. Such a prospecting trip is not only full of interest — it can be profitable as well.

We have a lot of plants in our garden that seed themselves so frely as to become almost a nuisance. Honesty is one of these, and poppies too, while the tiny Johnny-Jump-Up violas have become a weed with me and have actually invaded the lawn.

Aubrietias, Michaelmas daisies, hollyhocks, lychnis, foxloves and larkspurs are all prolific producers of self-sown seedlings. In oddition to flowers, a recent "crawl" around our garden yielded two tomato plants of unknown parentage and a plant which must be either a squash, a marrow, a pumpkin or an unusually vigorous cucumber!

We have something of a plague of baby gladiolus coming up in our garden too. These are not from seeds — we grow all our glads for use as cut flowers, so they never get the chance to go to seed — but from the bulblets or spawn dislodged when the gladiolus bulbs were taken up last fall.

The adventure in searehing-out these "volunterse" lis in the fact that any one of these seedling waifs may turn out to be an entirely new breakthrough — a new color, a new size or shape, a different habit of growth, an improved form. There is always the long-shot chance, too, that such a new plant may turn out to be worth real money.

Don't forget that the Burpee Seed people maintained a standing offer of $10,000 for over ten years to anyone who sent them seeds of a pure white marigold. This award was won last year by Mrs. Alice Vonk, a 68-year-old grandmother of Sully, Iowa, population 700.

The lovely Magnolia kewensis came from just such a chance seedling, found in Kew Gardens, London, and it just missed by a hairsbreadth being cut down by a gardener's hoe. The alert apprentice, however, noticed something a little different about the tiny seedling among the weeds, so it was saved and propagated, and is now grown in fine gardens the world over.

Mrs. Colin Campbell of Toronto had just such an experience. One day, while weeding a clump of Cleomes in her West Toronto garden, she spotted a few self-sown seedlings of this plant. Needing a few extra plants to fill up a gap in her border, she transplanted the seedlings on the point of her trowel, and one of them turned out to be the world's first white Cleome. This was taken over by a U.S. seed firm and named Cleome Helen Campbell, honoring the sharp-eyed gardener who rescued the tiny plant.

Among the shrubs, Cotoneaster horizontalis is a prolific parent, probably because the bees are so fond of the tiny flowers, and there are always seedlings springing up in our garden. The Brooms, Potentilla, Berberis, Mahonia and Pyracantha all produce enough baby shrubs to stock a nursery, and so does the blue-flowered Caryopteris clandonensis, although this one seems to be extremely difficult to transplant successfully.

I have never had any luck at all from seeds or berries of Daphne sown in pots or boxes and given loving care. Strangely enough, though, seeds dropped naturally from established Daphnes in our garden come up as easily as radishes.

Jack Smith

My wife's family had a picnic Sunday in Bakersfield and we all drove up for it, including our older son's wife and in-laws, which means that except for me and one or two others who had married in, everybody was either French, Irish or Italian.

There were at least 40 people on the scene, representing various wings, and how they had arranged who was to bring what is a mystery to me. I imagine the logistics of a family picnic is a folk art that earlier generations brought with them from the Old Country.

I know that my Italian daughter-in-law took six dozen French rolls, which seems odd; especially since they bake a very good French Roll in Bakersfield.

My wife was responsible for the fruit salad. She got up at 7:30 Sunday morning to begin chopping her fruits, and it was only after she had already filled two gallon crocks with salad that I realized what a big picnic it was going to be.

"Is that all we're taking?" I asked. "Fruit salad?"

"We'd better take some beer, too, she said.

"Is your brother going?" I asked. "And Danny O'Neill?"

"Yes, Of course. I think they organized the whole thing."

If her brother and Danny O'Neill were running the picnic I knew there would be enough beer for several days. We would be taking coals to Newcastle. All the same, we loaded half a case in the car.

We picked up our younger son and his wife and the grandchildren and drove up together, while our other son and his wife drove up with her parents, the Paoluccis, and the French rolls. Paolucci also took some beer.

The picnic was in one of those pretty little public parks that used to make the summers possible in Bakersfield when I was a boy, before air conditioning. We gathered in the shade of some fine old sycamore trees, and began the business of trying to sort everybody out. There was a washtub full of beer.

I had the feeling I always have at my wife's family gatherings, wondering how a nice boy of Welsh heritage like me had got mixed up with all those O'Neills, Sullivans, Bressons and, now, Paoluccis. Once again it occurred to me that my heritage was being dissipated.

Like me, our younger son had married a Frenchwoman, a Joyeux, which meant that my grandchildren were three-quarters Franch. I have nothing against the French, but there's something to be said for Welshmen, too.

Every contingent had brought a cool can full of food, and when they were emptied the resulting display of salads, chicken and desserts covered two tables and took an hour and a half to render into leftovers, which were abundant.

After lunch the young and athletic set about exerting themselves. To my surprise, if not dismay, my wife took a racket to play tennis with our older son. Neither she nor I had been on a tennis court since the early '60s, when a blister had forced her to quit. I watched them rally. The young man had very little serve and no forehand at all.

"You'd better work on that forehand," I called out. "Your forehand is your basic stroke."

He offered me his racket and a yellow ball. "You want to play?"

"Just one or two," I said. "To show you what I mean."

The racket felt good in my hand. Though I'd never taken a lesson I always had rather a natural bent for the game, and have often wished I'd taken it up seriusly, instead of pocket billiards. I bounced a ball and swung. The ball hit the wood and dribbled up to the net. My son tossed me another ball. I bounced it twice, to get my eye co-ordinated, and swung again, giving it a bit more backswing this time. The ball made the net on its second bounce. "I guess it's these yellow balls," I said. "I'm used to white."

I did get off one superbly placed crosscourt shot that made my wife scramble, but she didn't have a chance. "That's enough," I said, handing back the racket. I wasn't in shape to go on playing tennis in the Bakersfield sun.

"Looks like you've still got your old form," my son said.

On the way home my grandson sat in the front between his father and me. He amused himself, between questions, by counting out loud. He counted up to a hundred three times. It was having a hypnotic effect on me. I was afraid I might fall into a trance at the wheel. But I didn't want to ask him to stop. He might do something worse.

"I'm going to count to a million," he said.

He got up to 109 and I thought I was going to have to stop him. My eyelids were getting heavy. But at 110 he skipped all the way to a million.

I felt better. The kid had a bit of the Welshman in him after all.

Sydney Harris

A few months ago, I wrote a piece trying to delineate the difference between history and journalism — and pointing out why journalism by its very nature tends to be "sensational."

A first-rate example of this tendency appeared recently, in the publication of the book The Final Days, reciting the squalid end of the Nixon administration. Like most people, I read the extracts from the book in newspaper reports, as well as the more extensive treatment in Newsweek.

Then I read the book, and what had shocked and embarrassed me in the news stories fell into perspective. It was not a brazenly anti-Nixon book; in fact, something I didn't think possible, it gave me a twinge of sadness for Nixon, much as his character and behavior revolted me.

But the book was not an unsympathetic lashing of the man, even though it quoted remarks and evaluations that stung and sizzled. These were the remarks that got into the news stories, because they were new and newsworthy. Seen in the total context of the book as a whole, they play only a minor part in the accelerating tragedy of Watergate and beyond.

Journalism is essentially the craft of extracting, encapsulating, and highlighting. It can be done intelligently or stupidly, tastefully or vulgarly, like any other craft. And, like any other craft, most of its practitioners are mediocrities whose best is not quite good enough.

But even the best must, perforce, work within the limitations of the craft itself. There is no time for historical perspective in daily (and hardly in weekly) journalism. Salient facts must be offered, often out of context, and distinctions and subtleties suffer an inevitable blurring.

One ancient concept that must be disabused, I think, is that newspapers print "sensationalism" in order to increase circulation. This charge may have had a measure of truth 50, or even 30, years ago, but it is no longer the case except for a few self-avowed scandal sheets.

The playing up of sensational news does not increase a newspaper's circulation in any significant or continuing sense. The newspapers that do best in circulation are those that validate the existing beliefs of most of their constituency; they are more mirrors of their society than searchlights thrown upon it.

What seems to be "sensationalism" in the press is the very act of journalistic extraction itself, under the pressures of haste, ignorance, and the human desire to dramatize the elements of events. It is a craft more allied to improvisational theatre than to history, just as politics is closer to the form of drama than to statesmanship. And most of its "distortions" are inherent in the medium itself, rather than the conscious, or venal, or malicious, manipulation of its makers.

Arthur Hoppe

That gorilla I met at a cocktail party has climbed aboard Jimmy Carter's bandwagon.

As you may recall, this particular gorilla attended Harvard where he acquired a vocabulary of 500 words and a smattering of knowledge about 18th century pastoral poets.

For the past four months he has been going around beating his chest and saying that any gorilla could lick Jimmp any gorilla could lick Jimmy Carter was "a no-good, phony, double-talking opportunist."

"Jimmy Carter is a great American," the gorilla said last week as he accepted defeat with good grace. "I realized that the moment he won over his 1565th delegate. It takes a great American to lick a gorilla."

The gorilla conceded that he may have aimed too high on his first political venture. "Perhaps the country isn't quite ready yet for a gorilla in the White House with only a 500-word vocabulary," he said.

"I am therefore making myself available for the vice presidency instead," the gorilla said. "I feel this is an idea whose time has come."

The gorilla said he felt he was "the ideal candidate to balance the ticket" with Jimmy Carter.

"After all," said the gorilla, "it isn't going to be easy to find someone to balance a Georgia-born, rural, Southern Baptist, nuclear physicist who grows peanuts. In the end, I think they're going to have to come to me.

"Geographically, I'm an Easterner, having been born in Brooklyn. I therefore have a certain appeal to the Eastern liberal establishment, where Jimmy's weak. As an urban gorilla, I'm familiar with urban problems. Thus, by picking me, he'll show his concern for the plight of the cities.

"Those who are uncomfortable with his religious fundamentalism will be relieved to know I was baptized a High Episcopalian. There's nothing less fundamental than that.

"And what better balances nuclear physics than pastoral poetry? 'A host of golden daffodils . . . Ta-da, ta-da, ta-da, ta-da . . .' How does it go?

"Anyway, what's most important is that Jimmy grows peanuts. You see," said the gorilla with a triumphant grin, "I eat them!"

Asked whether he was a liberal or a conservative, the gorilla scratched his head. "Whatever Jimmy isn't," he said with a shrug. "The important thing is that I can deliver to this great American the Eastern, urban, High Episcopalian, pastorally-poetic, peanut-eating gorilla vote."

I asked the gorilla how, after four months of vilifying Jimmy Carter up down and sideways, he could justify suddenly proclaiming him a great American.

"I can't," said the gorilla. "But then I'm only a gorilla."

386-2121
Monday through Saturday
8 a.m. to 6 p.m.

CLASSIFIED ADVERTISING

Vancouver Island's Largest Shopping Centre in Print

386-2121
Monday through Saturday
8 a.m. to 6 p.m.

1 BIRTHS

BIRD — Born to John and Lois on July 17th, a beautiful daughter, Karen Joy (7 lbs. 6-ozs.). A sister for Kevin. Thank you Lord! Sincere thanks to Drs. Worster, Rippington, and Victoria General Mat. Staff.

FADDIS — Born to George and Wendy, a girl Jody-Ann, 6 lbs. 1 ounce, June 22, 1976. Our thanks to Drs. Brian Winsby and Morrison and staff at Jubilee.

SLATER — Trish Colleen would like to announce the birth of her sister, Cindy Leigh, 7 lbs. 11-ozs. on June 20, 1976. Many thanks to Dr. Peet, Dr. Kudel and R. J. H. maternity staff.

DEATH and FUNERAL ANNOUNCEMENTS DIRECTLY FOLLOWING CLASSIFIED

14 ANNOUNCEMENTS

London Boxing Club HALL FOR RENT
DANCES, BINGOS, RECEPTIONS, MEETINGS, ETC.
Phone 385-2387 OR 477-2173 after 5:30

ESQUIMALT NDP PARTY RUMMAGE SALE
Saturday, June 26, 10 a.m. to 12 noon. NDP Hall, 1018 Blanshard St. Everyone welcome.

SUMMER CLASSES OIL PAINTING
Students $3 per lesson. Monday, Wednesday, Thursday, from 1-3 p.m. For further details phone Ivan Bryant 479-4955.

LADY HYPNOLOGIST — STOP smoking, lose weight, self hypnosis. By appointment only. Alpha Centre—595-4022.

RUMMAGE SALE. SAT. JUNE 26, 10 to 4. 2517 Fernwood at Bay. Proceeds to Victoria Budhist Dharma Society.

15 COMING EVENTS and MEETINGS

LONDON BOXING CLUB GENERAL MEETING
Will be held on Tuesday
JUNE 29th— 7:30 P.M.
In Club Headquarters
Quadra at Mason
All Members Are REQUESTED TO ATTEND

BINGO
Non-status Indians, Langford Legion, Station Road. Monday, 7:30 p.m. Early bird Games start at 7
NO GAME LESS THAN $25
6 cards $2. Extra cards 25c. Everyone welcome.

BINGO
VICTORIA CENTRAL LIONS CLUB
O.A.P. HALL
SAT. JUNE 26
EARLY BIRD 6:30
7 p.m. COME EARLY

THE AUXILIARY FOR THE RETARDED is having a Mammouth half-price sale of ladies' and gents' used summer clothes. Starting June 29th for month of July, or while stock lasts. At the Wee-Bit-Worn Shop, 1301 Gladstone, 385-7331. All proceeds to the retarded.

JAMES BAY LIONS CLUB
Sunday, June 13th., 1:30 p.m.
O.A.P. Hall
5 Early Birds at 1:00 p.m.
20 Regular games + 5 Late Birds
All Cash Prizes

DAY CAMPING FOR YOUR 6 TO 11 year olds, Tuesday to Friday, 9:00 to 3:00 p.m. throughout the summer. Cost is $5 per week, register now for any number of weeks. Phone Emmanuel Baptist Church for a fun summer, 592-2418.

APPEARING NIGHTLY, ONE week only, for your listening pleasure, internationally known, Pianist and Vocalist, Miss Ruby Bishop at the Village Inn Restaurant. Reservations 477-9222.

CHURCH BY THE LAKE, ELK Lake. Come and enjoy Saanich strawberries and crea with homemade biscuits. All in delightful surroundings. June 26, 2:00 to 4:00 p.m.

PALMISTRY AND ASTROLOGY
Lecture by Cyrus Abayakoon from London, England. Friday, July 2nd, 1121 Vancouver St., 7 p.m. Admission $3. Personal Readings 383-3032. Pre-registration required.

FOR COUPLES: COMMUNICATION workshop, four Thursday evenings July 8-29. Leaders: Barbara Pendergast, Charlotte Atlung, 479-8587, 592-9404.

MYSTERY TOURS
Leaves V.I. Coach Lines depot every Sunday at 1:30 p.m. Return 5 p.m. $4.50 includes tea. 385-4411.

FOR WOMEN: PERSONAL growth workshop. July 9 and 10. Leaders: Barbara Pendergast, Charlotte Atlung, 479-8587, 592-9404.

REGULAR SATURDAY OLD-time dance, 9-12, Columbian Orchestra, St. Albans Hall, coffee. 479-8803.

20 LOST and FOUND

REWARD FOR RETURN OF girls purple mustang, chrome fenders. No. 36002, removed from Panther St., Gordon Head Apts. after 9 p.m. June 23, young girls birthday present. 477-4147.

LOST: MED. SIZED WHITE Male Dog. Cross between Samoyed and Lab. Answers to Starka. Wearing Oak Bay Licence Tag. Please phone 592-0022.

FOUND: 1 PAIR PRESCRIPTION glasses, grey-brown rims. At corner of Old Esquimalt Rd. and Alderbury on Tuesday p.m. 385-7061.

LOST — TARP, BLACK AND silver, on Brookleigh, Pat Bay Highway, Quadra St. 479-2084 or 479-4105. Reward.

LOST: BLACK MEDIUM SIZED poodle, named Tina, in Marigold area, on June 11. Wearing red collar. Phone 479-1797. Reward.

LOST: AT WILLOWS TEA party, boys' old black 3-speed Raleigh bicycle. Reward. Phone 592-4970.

Lost: Gold plated framed rectangular glasses with initials. ("VRP"). Off Dallas Road Beach, 383-9593.

FOUND, SILVER CHARM bracelet. Owner can claim by contacting Doug White at Victoria Dodge Chrysler, 384-8174.

LOST IN THE BELMONT-HAULTAIN area, black, orange and white three-year-old female cat. Reward. 595-4462.

LOST — MOORAGE BUOY — Fiberglassed cedar cone about 4 feet tall. Call collect 1-206-455-4336.

21 HELP WANTED GENERAL

ADVERTISEMENTS IN THIS CLASIFICATION MUST COMPLY WITH THE BRITISH COLUMBIA HUMAN RIGHTS ACT

SCHOOL DISTRICT NO. 63 (SAANICH)
Paraprofessional to aid Speech Therapist. The successful applicant will be a flexible, enthusiastic individual who has capacity to work in the ongoing treatment of speech impaired children. Previous experience in child care.
The above is a temporary position commencing Sept. 1st, 1976 and terminating June 30th 1977. Complete applications with supporting documents should be submitted immediately to:
Applications Officer — Paraprofessional,
School District No. 63 (Saanich)
P.O. Box 2010,
Sidney, B.C.
Further information can be obtained by phoning 656-1111.

Avon Calling
BEAUTY IS OUR BUSINESS
Make it yours — become an Avon Representative. No experience necessary. Own hours. High earning potential. Call immediately—Miss Binder 384-7345.

SPECIAL REPORT FROM Avon: There's a Territory open in the Oak Bay area. We're looking for someone to call on the customers there. It could be you. Call Mrs. McCartney 384-7345.

FOOD SERVICE MANAGER REquired by ski area on Vancouver Island. Must have experience in short order service. Apply, stating experience and salary expected, to Mount Becher Ski Development Society, 2050 Cliffe Ave., Courtenay, B.C. V9N 2L3.

COMBINATION JANITOR AND maintenance person for Victoria Hotel. Must be handy with tools, and some hot water boiler knowledge (low pressure). Full time position. Salary negotiable to experience. Apply Victoria Press Box 610.

RESIDENT MANAGER
Required for large apartment building. Must be good handyman, grounds keeper, and capable of maintaining an excellent standard of cleanliness. Experience an asset. A suitable couple will also be considered. Salary plus suite supplied at reduced rent. Apply Victoria Press, Box 604.

FOREMAN FOR VEGETABLE packing plant, steady work, opportunity for advancement. Mature energetic person in good physical condition, experience with vegetables or packing plant desirable. Apply 205, 3400 Douglas St. 382-4274 weekdays.

APARTMENT MANAGER
Experienced couple required to live-in, building of approx. 40 suites. Very clean building in excellent location. Please write outining age and experience to Victoria Press, Box 629.

DESK CLERK FOR DOWNTOWN hotel. Experience preferred, but will train suitable applicant. Should be mature, personable, neat, and willing to work two afternoons per week. Reply Victoria Press Box 607.

CAPABLE PERSON TAKE charge of household duties, luxury, sumer home in Lantzville, for business man vacationing from Germany, July-end September. Live-in. Apply Victoria Press, Box 631.

BODY SHOP MANAGER
must be experienced. Salary, bonus and company car plus usual company benefits. Contact Mr. D. White or Mr. Murphy, Victoria Dodge Chrysler, 384-8174.

SOLOIST REQUIRED FOR Christian Science Church. Two Sunday services, 9:30 and 11:00 a.m. on alternate months. Phone weekdays, 9 a.m. to 1 p.m. 385-3947.

ROUTE PERSON FOR GROWING Uniform Company. Route work and other duties including some Sales. Experience an asset but will train right person. Send resume to Victoria Press Box 620.

WANTED. WAITRESS-WAITER for dining room. Only mature, experienced need apply. Interviews being conducted by Mrs. Dean between 2:00 and 4:00 at 3020 Douglas St.

PART TIME COMMISSION SALES person required for floor coverings department, some experience in the field essential. Apply Monday to Friday, Personnel office, 4th floor, The Bay.

NEEDED IMMEDIATELY, MAture reliable babysitter in Esquimalt. My home preferred. Will be afternoon and evening work. 385-3141.

WANTED: BABYSITTER OAK Bay area. To pick up child from kindergarten every second Friday at 5 p.m. until 7 p.m. Phone between 6 p.m. to 9 p.m., 592-4094.

QUIET LADY BETWEEN 55 AND 65 as live-in housekeeper to elderly widower with home on Rockland Ave. 383-0266.

WE WILL PAY A MIDDLE-AGED semi-retired couple $350 a month to manage our Motel 2 days a week. 1-bedroom suite available. 592-2938.

TAXI DRIVER, DAY SHIFT. Permanent position. Class E licence. Car provided. Apply Victoria Press Box 611.

PARTS PERSON WANTED. FOR local Import Car Dealership. Some experience prefered. Apply victoria Press, Box 605.

HIGH SCHOOL STUDENT REquired for babysitting during summer holidays. 3 children, Braefoot School area. 477-5498, after 6 p.m.

MATURE PERSON TO SUPERvise go-cart track. Duties include small engine repairs. Must be able to work with people. 479-1122.

INSTRUCTOR WANTED FOR the European Health Spa. Full time or part time. Interviews will be held Monday from 1-4 p.m.

EXPERIENCED SALESPERSON with general office experience, must be able to manage store. 479-2659.

URGENTLY REQUIRED, EXPErienced hairdresser, full or part-time, to take over clientelle for busy salon. 658-5914 or 383-4606.

MATURE EXPERIENCED COFfee shop help, apply in person between 9 a.m.-12 noon. The Red Lion Motor Inn.

ORGANIST REQUIRED FOR ST. Stephens church. Saanichton, please contact Reverend Futter, 652-2812.

MATURE LADY FOR HOUSEwork in guest home. Live in. 598-4423.

DRIVERS WANTED, CLASS 4 and chiefs permit and a part time dispatcher. 386-7768.

DAY CARE, ONE CHILD, Brentwood area. Full time, 7:30 a.m. to 4:30 p.m. 652-1324.

OPENINGS FOR MANAGERS and counsellors. Vanda Beauty counsellors. Evenings 383-7474.

ATTRACTIVE WAITRESS waiter for cabaret catering to young clientele. Full time. 388-6684.

MATURE, RESPONSIBLE woman to babysit infant in Oak Bay, 595-6547.

MARRIED COUPLE WANTED for office cleaning, evenings. 479-5312.

TAXI DRIVERS REQUIRED C and C Taxi, 585 Pandora, Class 4 and Chiefs Permit needed. 383-1121.

BABYSITTER NEEDED FOR 8-month-old boy. Own transportation, my home. 382-9854.

TAXI AND SHARE FOR SALE. Write 206-215 Oswego Street.

21 HELP WANTED GENERAL

THE CORPORATION OF THE DISTRICT OF OAK BAY PARKS AND RECREATION COMMISSION

TEAMWORK is the goal behind the delivery of Leisure Services in this attractive community of Oak Bay and to this end, we invite outstanding people to apply for the following positions:

SENIOR CITIZENS' ACTIVITY CENTRE: PROGRAM CO-ORDINATOR
A challenging and rewarding position to assume responsibility for initiating, co-ordinating and evaluating leisure time activities for senior adults. Responsibilities include the development, planning, co-ordination and leadership of all programs relating to the Centre. An ability to provide motivation and direction to full-time staff, part-time instructors and volunteers is important.

QUALIFICATIONS INCLUDE: University Graduation in Recreation, Social Services or related areas with at least four years of practical experience. Some background in human relations training would be desirable. Administration and other management experience is important. The ability to work effectively and co-operatively with employees, seniors, representatives from other agencies and the general public. Ability to maintain a friendly and co-operative atmosphere in the Centre at all times.

SALARY to be commensurate with education and experience.

COMMUNITY SCHOOL AND RECREATION PROGRAM CO-ORDINATOR
A challenging and rewarding position to assume responsibility for developing, planning, co-ordinating and providing leadership for all community programs related to Schools, Parks and Windsor and Carnarvon Park Pavilions. The successful applicant would be responsible for the selection, training and supervision of a part-time staff and will provide in-service training sessions for continuous upgrading.

QUALIFICATIONS INCLUDE: The ability to assume full responsibility in the development of diversified community programs. A demonstrated leadership ability and University Graduation in Recreation, Physical Education or a related discipline.

SALARY to be commensurate with education and experience.

Requests for additional information and-or complete resumes detailing qualifications, references and experience should be submitted to:

Mr. Dunc Russell, Superintendent, Oak Bay Parks and Recreation, 1975 Bee Street, Victoria, B.C.

CLOSING DATE OF THESE COMPETITIONS: FRIDAY, JULY 9th, 1976

Millwrights Mill Mechanics

Reprtsentatives of Utah Mines Ltd. will be in Victoria June 28 and 29 to interview applicants for these positions at the Island Copper Mine near Port Hardy on northern Vancouver Island.

Applicants must have a journeyman's certificate or a minimum 3 years' related heavy industrial experience. These positions are open to qualified men and women.

Applicants should contact Canada Manpower, 810 Fort Street, Victoria (tel. 388-3481) to arrange an appointment.

Utah Mines Ltd.
Island Copper Mine

YOU NEED A BREAK THEY NEED A JOB
Hardworking
Bright Eager
Broke Energetic
Versatile
Available!
STUDENTS
By the day, week, month or summer
Call your Canada Manpower Centre for Students at 382-4832 or 384-4438

Commissionaires WANTED
The Canadian Corps of Commissionaires, Victoria and Vancouver Island is accepting applications for enrollment. Initally part-time leading to full time employment. Rates of pay $4.16 per hour.
PREREQUISITES
Applicants must have served in wartime with the Armed Forces of Canada or its allies OR in peacetime OR in the RCMP. Applicants must produce Discharge Certificate and be physically fit. The principle duty is that of a uniformed security guard. A smart appearance and courteous dignified manner are desireable qualities.
APPLY TO
CANADIAN CORPS OF COMMISSIONAIRES
VICTORIA AND VANCOUVER ISLAND
201-608 FOR TST. VICTORIA
386-2931

ASSOC. FOR INVERVENTION AND DEV.'T
Applications are invited for the position of
CO-ORDINATOR
Preference will be given to the applicant with experience in the following areas.
—social services in general
—preparation of briefs and budgets to all levels of government.
—counselling of clients with emotional problems.
—training of volunteers
Applications in writing should be directed to A.I.D., 2500 Wallace St., Nanaimo, not later than June 30, 1976.

APARTMENT MANAGER
Required for new 50 suite building. Responsible for suite rental, cleaning and light maintenance. State experience. Apply to Victoria Press Box 633.

DRAPERY ROD INSTALLER
Required to work in the Victoria area. Applicant should have own transportation and tools. Apply stating references, experience, wages expected and when available. Apply Victoria Press, Box 544.

21 HELP WANTED GENERAL

TRIUMF
a Nuclear Research Laboratory at U.B.C.
has an opening for a
Mechanical Engineer

Duties: Initial assignment will include responsibility for completion and commissioning of a medium resolution magnetic spectrometer system for TRIUMF. Incumbent will be working closely with TRIUMF scientists toward this end.

Qualifications: Design and development experience in mechanical engineering. Experience in high technology and-or nuclear physics facilities desirable.

Term: Position can lead to appointment without term at TRIUMF.

Salary: Negotiable up to $23,000, depending on qualifications and experience.
Letters of application should be addressed to the Director, TRIUMF, University of British Columbia, Vancouver, V6T 1W5.

CORPORATION OF THE TOWNSHIP OF ESQUIMALT
Esquimalt Police Board

Applications are invited for the positions of Probationary Constables for the Police Department.

Application forms are available from the undersigned and should be returned to the Chief of Police not later than the 15th day of July, 1976.

A. Burton,
Chief of Police,
Municipal Hall,
1229 Esquimalt Road,
Victoria, B.C.
V9A 3P1

The Daily Colonist requires carriers for Newspaper Routes starting July 1, 1976, in the following areas:

Sooke River Road, Milnes Landing, B.C.
Murray Rd. Solent Rd. Sooke, B.C.
Church, Throup Rd., Sooke, B.C.
Goldstream, Lake End Rd., Langford, B.C.
South Shore Rd., Lake Cowichan, B.C.
Prospect, Maple, Lake Cowichan, B.C.
North Shore Rd., Park Rd., Lake Cowichan, B.C.
Noowick, Frayne Rd., Mill Bay, B.C.

Applications are also being accepted for future openings in other areas of South Vancouver Island.
If interested Apply to J. Bradford, 2621 Douglas St., Victoria, B.C. or Telephone 383-4111 ex. 164. Long Distance call Collect.

Experienced cook for relief shift. Apply 336 Simcoe St.

SENIOR C. A. STUDENT OR SEnior accountant for Central Vancouver Island Chartered Accountant Firm. The candidate should have experienbce in income tax, accounting to financial statement preparation and some auditing background. Salary commensurate with experience. Please forward hand written resume to Victoria Press Box 614.

WANT AN INTERESTING JOB? Without layoffs or strikes, with good working conditions, good salary and excellent company benefits. We require management trainee prepared to transfer for fast advancement. Must have High School graduation and an outgoing personality. Avco Financial Services, 2018 Douglas St., 385-6774.

REPUTABLE OFFICE EQUIPment firm requires experienced typewriter and adder serviceman. Electronics an asset. Excellent working conditions, advancement, and remuneration. Phone collect, 384-7148 or write to Island Business Machines Ltd., c-o D. Schroyen at 691 East Burnside Rd., Victoria, B.C.

A RELIABLE SEMI- OR REtired couple to live-in with retired gentleman. Beautifully furnished house, desirable area, near Government House. Remuneration for cooking and housekeeping. Should be interested in gardening. Object to live as a family. Apply W. L. Irving, Montreal Trust Company.

NEED EXTRA INCOME? $100, $200, $300 month or more? Excellent opportunity for men and women of all ages to supplement their income, full or part-time. Your hours. For more information write victoria Press, Box 630.

BUS PERSON AND DISHWASHer required, 1-5 p.m. Monday to Friday, no students please — this is a permanent position. Apply in writing only before June 30. YM-YWCA coffee shop. 880 Courtney. V8W-1C4.

SECURITY
Supervisory position available in the Victoria area. Send resumes to Lynn King Security Systems. 111 2096 West 41st. Ave., Vancouver. 112-261-3737.

RESPONSIBLE MARRIED CAREtaker for Island near Sidney. Boat experience, mechanical and gardening. Farm experience helpful. Separate house, phone, oil heat, etc. No children. Write Victoria Press Box 617.

MATURE NIGHT AUDITOR. EXperienced on NCR 4200. Experienced need only apply, in person, Sherwood Park Inn, 123 Gorge Road East between 9 a.m. and 12 p.m.

LIVE-IN HOMEMAKERS
Opportunities for semi-retired ladies to help their local communities. Your experience needed by HEALTH CARE SERVICES UPJOHN LIMITED. Call us at 388-6639 Monday - Friday, 9-4:30.

POSITIONS NOW OPEN FOR 1 full-time and 1 regular part-time bank teller; experience required. For interview phone Scotiabank 477-1838 or make application at 3609 Shelbourne Street.

CLERK-STENO REQUIRED, only those with previous banking experience need apply. Apply at Bank of Commerce, 307 Goldstream, 478-1718.

EXPERIENCED COOK REquired for specialty restaurant. Apply in person at 1425 Store St. or phone 384-4196 between 3:30 and 5:30 p.m.

HAPPY ENERGETIC MATURE Mother Substitute for 9-month-old boy. Immediately until August 6th. Approx. 5 hours daily. My home. 386-9650.

EXCELLENT OPPORTUNITY for capable hairstylist, good salary, with Saturdays off. 477-1869.

GILSONS MEATS REQUIRE A meatcutter. Apply Gilson Meats, Mayfair Shopping center.

BABYSITTER FOR 2 AND 5 year old. From 8 to 5 Mon. to Friday. 383-1749 after 6 p.m.

WANTED: COUPLE TO CARE for elderly gentleman and garden. Write Victoria Press, Box 618.

SELL IT THROUGH FAST CLASSIFIED

22 OFFICE HELP

ADVERTISEMENTS IN THIS CLASIFICATION MUST COMPLY WITH THE BRITISH COLUMBIA HUMAN RIGHTS ACT

UNIVERSITY OF VICTORIA
REQUIRES
PART-TIME CLERK TYPIST
PERSONNEL OFFICE

This position is presently temporary for five months, but may develop into a permanent, part-time position.

HOURS OF WORK: 4 per day, flexible to right person. Must be able to work full-time for vacation replacement within the office.

QUALIFICATIONS: High school graduation. One or more years' previous experience. Typing of 50 w.p.m. on an electric machine. Must be able to perform various routine, repetitious duties with close attention to detail and total accuracy. Ability to maintain material as confidential. Ability to deal with faculty, staff and the general public. Must be mature and tactful. Must be flexible and have a team approach in the performance of duties.

DUTIES: To perform various routine record-keeping duties for maintenance of employee files. To assist with receptionist duties, administer typing and shorthand tests and answer phones. To assist in large projects requiring team effort. To perform other related clerical duties as required.

Salary Range: $386.46 to $434.34 per month.

Apply in person to Personnel Services, "L" Building, University of Victoria, not later than June 30, 1976.

OFFICE MANAGER
VICTORIA
$958 - $1,058

The Provincial Government has a career opportunity available in the Personnel Office of the Department of the Environment. The successful applicant will be responsible, under direction, for all office routine and will supervise subordinate staff; to supply all Branches of the Service with information regarding policy, procedures, Master and Component Agreements and initiate replies to a volume of requests for information; to screen and refer junior clerical staff; to maintain personnel records and handle a wide variety of details regarding pay, requests for special leave, etc. received from Department personnel. This is an "excluded" position. Requires, preferably, Secondary School Graduation and further training in related subjects; a minimum of five years' responsible clerical experience preferably including experience in personnel work; proven ability to supervise and deal effectively with the general public.
Canadian citizens are given preference.
Obtain applications from the Public Service Commission, 544 Michigan Street, VICTORIA V8V 1S3 and return by July 7, 1976.
COMPETITION NO. 76:911.

THE POSITION
Executive secretary with strong accounting background to follow the one-write system. Challenging position for mature person.
THE COMPANY
Small but dynamic growth-oriented company in the Colwood area in the housing-construction industry.
THE PERSON
—Must have leadership abilities.
—Pleasing personality.
—Good work record.
—Secretarial and accounting skills
—Sales personality a definite asset.
Excellent remuneration and bonus plan. Pleae send resume to Victoria Press, Box 593.

SECRETARY-TREASURER
Must have proven experience with Auto. Dealership Accounting—Yearly Bonus and Car. Contact John Murphy or Doug White:

Victoria Dodge Chrysler Ltd.
819 Yates Street,
Victoria, B.C.

OPENING
Residential construction company has an opening for a person to work in the office dealing with matters concerning construction (answering phone, some bookkeeping and be further versatile to other needs of construction requirements).
We offer good salary, commensurate with experience. Applying please enclose resume. All replies strickly confidential. Apply Victoria Press, Box 626.

CREDIT UNION POSITION
Westcoast Savings, Vancouver Island's largest credit union is looking for a service representative for the Colwood branch. This position would involve the handling of cash and the promoting of credit union services. Cash experience necessary. Salary range $600-$900. Excellent fringe benefits. Phone Mr. Grant Hilliard at 478-5534, Tuesday to Saturday.

HOLIDAY REPLACEMENT
Experienced legal secretary required for at least 3 weeks, commencing July 3, 1976, by partner of downtown law firm. Office hours flexible, Monday to Friday. Shorthand necessary and Telex experience useful. Position may lead to full or part time continuing employment. Telephone Mrs. Marks at 382-6155 for appointment.

TYPIST REQUIRED
Mature person preferred. Good with public, with either some teller or financial experience. Permanent position. Hillside Shopping Centre area. Some evenings and Saturdays necessary. Apply:
NATIONAL TRUST COMPANY
1280 DOUGLAS ST.
ATTENTION: Mrs. P. Evans.

PERSON TO TAKE ON challenging position as bookkeeper, dispatcher, and telephone sales person with some secretarial work for 3 related companies. Applicants should be responsible person with a proven job record, salary will be based on experience. Phone 652-3908 for appointment.

PERSON TO KEEP DAY TO DAY records of two small stores, billings, accounts receivable, accounts payable, Bank reconciliations, filing and general clerical duties. This is not a beginners job. Apply giving full details of experience and salary expected in first letter C-O Penman Advertising Agency Ltd., 840 Fort Street, Victoria.

SECRETARY REQUIRED BY trust company. Must be experienced in estate work. Shorthand preferred but not essential. Outstanding salary and future. Send your resume to Victoria Press, Box 597.

BANK OF MONTREAL, 1200 GOVernment Street, requires IC deposits immediately. Previous banking experience necessary. For further information contact Mrs. Patterson at 382-3108.

EXPERIENCED TELLER
Full time teller required by leading trust company. must have tellers experience in a Bank or Trust Co. contact Mrs. Alexander, 386-1361.

EXPERIENCED LEGAL SECRETARY required for pleasant downtown office. Good typing essential and shorthand an advantage. $700 to $900 depending on experience. 386-6754.

MAG II TYPIST REQUIRED FOR evening work. Phone Mrs. Lucas 388-4361.

22 OFFICE HELP

WORK FROM HOME
Publisher requires Dicta typist with good office experience, and own car for permanent part-time assistant. Write P.O. Box 910, Victoria B.C.

EXPERIENCED LEGAL SECREtary required, Knowledge of Probate and conveyancing necessary, to start as soon as possible. Salary $900 per month. Phone 382-9282.

EXPERIENCED SECRETARY required August 1st to train for small estate department. Former legal experience an asset. Send resume to Box 1888, Victoria.

LAW FIRM REQURED SECREtary with good shorthand and some legal experience. Must like responsibility and public. 385-6703.

SALES SECRETARY REQUIRED by automotive dealership. Forward full resume in own handwriting and state salary required, to Victoria Press Box No. 621.

23 SKILLED TRADES

ADVERTISEMENTS IN THIS CLASIFICATION MUST COMPLY WITH THE BRITISH COLUMBIA HUMAN RIGHTS ACT

B.C. HOUSING MANAGEMENT COMMISSION
is accepting applications for the following position:
MAINTENANCE I
VICTORIA
Duties include; repair work and general maintenance within the projects. The successful applicant must have a valid TQ Licence in at least one trade, preferably electrical, with a good working knowledge of several other trades. A valid driver's license is essential, with a clear driving record. Applicant must be bondable. Salary $7.88 per hour with excellent fringe benefits.

All interested applicants should send details of experience and qualifications to Maintenance Supervisor, No. 202, 3400 Douglas Street, Victoria, no later than Friday, July 2nd, 1976.

AIRCRAFT MECHANIC
(Male or Female)
PAT BAY HANGAR
VICTORIA
$1,138 - $1,256
The Department of Transport and Communications, Provincial Government, urgently requires a qualified person to be responsible, under direction, for inspecting, servicing, repairing and maintaining Provincial Government aircraft, in accordance with related regulations. May be required to perform duties in the field for approximately four months each year during the photographic season. Requires a valid Aircraft Maintenance Engineer's License, Category "A" with endorsement for types of aircraft concerned, and some related experience.
Canadian citizens are given preference.
Obtain applications from the Public Service Commission, 544 Michigan Street, Victoria, V8V 1S3, and return by July 14, 1976.
COMPETITION NO. 76:961.

LICENCED PRACTICAL Nurses, on call, relief positions presently exist. Interested persons apply at Personnel Department Gorge Road Hospital, 63 Gorge Road East, Victoria.

FIRST CLASS AUTOBODY REpair person. Good working conditions, with medical and insurance benefits. Permanent position. Apply bodyshop manager, Cornell Chev Olds 385-5777.

PHARMACIST
Required for Prince George. Dispensing only. Excellent opportunity for capable person. State full particulars to Victoria Press, Box 628.

CHIMNEY BUILDER WANTED with cement experience. Part-time evenings or days. Victoria Press Box 599.

EXPERIENCED TELEVISION technician, color and sales experience would be an advantage. 477-0752.

MACHINIST REQUIRED FOR union jobbing shop, usual benefits, steady employment, Port Alberni area, call collect, 724-0101.

WANTED PERSON FOR AUTO Body Shop. Fully experienced. Wage to scale. Flat rate work if desired. 656-6712.

DRYWALL BORDERS WANTED at Duncan. Phone after 7 p.m. Victoria 592-6326, Duncan 743-2785.

LICENSED PLUMBER WANTED for one new house on Salt Spring Island. 656-3505.

EXPERIENCED CARPENTERS needed for work in housing. Phone 479-6335 anytime.

24 SALES PERSONS and AGENTS

ADVERTISEMENTS IN THIS CLASIFICATION MUST COMPLY WITH THE BRITISH COLUMBIA HUMAN RIGHTS ACT

I'M TIRED
I have been interviewing men for potential high-income sales jobs. I'm tired of the men who come to me looking for a substantial salary — older men and younger men with no ambition. Is anyone looking for a real career — not just a job?
I'm looking for an individual who likes meeting people, has a strong desire to achieve and wants unlimited income. Write Sales Manager, Victoria Press Box 643.

LIFE INSURANCE SALES PERson required immediately, no previous experience necessary. Must be bondable. Excellent salary plus commission and fringe benefits. For appointments please call 388-6681.

NATIONAL CONFECTION MANUfacturer requires Driver-Sales Person for Vancouver Island territory. This is an established route calling on grocery and drug trade. Company truck and benefits supplied. Commission salary between $14,000 and $20,000 yearly. Reply Victoria Press, Box 632.

INSURANCE COMPANY OVER 60 yrs. in the business is interested in obtaining young aggressive sales personnel. Good opportunity to train for supervisory capacity. Phone today, Gordon MacDonald, 386-3578.

WE ARE AN INTERNATIONAL office equipment firm with branch offices in Victoria, we provide training and full company benefits, those interested in a permanent sales and service career, phone 382-5181.

EXPERIENCED PART-TIME sales assistant is required for a leading dress shop in town. Only persons with good sales ability should apply. Hourly rate will be commensurate with experience. Reply to Victoria Press Box 619.

THE BAY
We have an immediate opening for a sporting goods sales person with valid experience in fishing, tennis, and golf. Please submit a brief resume to the personel department 4th floor.

SALESPERSON WANTED FULL time, experience in men's wear necessary. Salary commensurate with experience. Apply in person, Tip Top Tailors, Hillside Shopping Centre.

ADVERTISING SALES MANAGer for weekly newspaper. Sales and layout experience a must. Car essential. Salary plus commission. Apply Victoria Press, Box 627.

COUNTER SALESPERSON required. Appliance experience preferred, but not necessary. Apply Victoria Press, Box 616.

EXPERIENCED MATURE SALES person required for high quality ladies' wear. Apply in writing to Victoria Press, Box 642.

EXPERIENCED FLOOR COVERing salesperson wanted, excellent commission offered, must have car. 479-2659.

24 SALES PERSONS and AGENTS

CAREER SALES TRAINING

Recent changes in market conditions demand a professional approach to the selling of real estate. Tight money trends can limit sales for those who lack the tools of the progressive real estate company. Block Bros. western Canada's largest realtor, will train you in modern professional marketing methods that are a proven success.
Management opportunities arise from time to time within the company and the training offered to our staff is an asset competing for those positions.
If real estate is your career, our training methods can assist you in reaching your goal.
CALL NOW
INTERVIEW BY APPOINTMENT ONLY
CALL
BLOCK BROS. REALTY LTD.
478-5561
386-3231
477-1841

Career Opportunities
A leading and fast growing Canadian Financial Company is looking for three salespersons. Not high pressure — but rather an earnest person who will welcome a permanent position and an exciting career with management opportunities. Sales experience and the ability to meet and talk with business leaders an asset.

A salary of up to $1,500 per month, plus fringe benefits for 30 months is guaranteed, along with a comprehensive training in the marketing of our product, should you qualify.

Perhaps you are ready for a change? Investigate! In requesting an interview please include a brief personal history. All replies strictly confidential. Box 4246, Station "A", Victoria, B.C.

SALES OPPORTUNITY
Boyle Midway (Canada) Ltd., manufacturer of well known heavily advertised brands — Aerowax, Sani-Flush, Sani-foam, Easy Off, Oven Cleaner, Zero, 3-In-One Oil, Wizard Air Fresheners — requires representative.
Territory — Vancouver Island. Sales experience desirable. Interested in career with fast growing company.
We provide: Base salary plus incentive plans. Company car. Full expenses. Pension Plan. Health and Accident Insurance. Reply to: Mr. C. B. McIlhargey, 927 Derwent Way, Annacis Island, New Westminster, B.C.

SALES CREW
"Agent Contractor"
Victoria Daily Newspaper is interested in talking business with an "Agent Contractor" who can supply a trained crew of presentable sales people for door-to-door canvassing. Special lists supplied or other assistance. Excellent sales commission program can be arranged. Interview can be made by calling Mr. S. E. Kidd at 383-4111, local 122.

REALTORS
Phone for full details on the finest training programme to ensure your success in real estate.
GEORGE BLACKBURN
598-3344
JACK MEARS OAK BAY REALTY LTD.
3618 SHELBOURNE ST.

IMPORT CAR DEALERSHIP
Requires hard working presentable sales oriented individual to handle our complete range of quality automobiles. Car sales experience would be an asset but should not be considered essential. A willingness to learn and an ability to successfully merchandise a product are basic prerequisites. Reply giving a brief history of previous work experience to Victoria Press Box 623.

REALTORS
Licensed and newly licensed Castle Properties Ltd. has immediate openings for one or 2 realtors. We offer excellent office facilities. Top commission split. Draws, normal fringe benefits, free signs, no franchise fees, and help in listing and selling. Drop on in for a coffee or for a confidential interview. Call Freddy Starke, 386-6164 or 479-3866.

SECURITY FOR LIFE
Leading international fraternal organization needs representative. A life time career, pension extra. Opportunity to join the select number of personnel we have earning high commission income. Must be mature, own a car and be bondable. Call 383-9921.

WHO ARE YOU KIDDING?
Are you one of the 9.8% unemployed in B.C.? Are you willing to help yourself? We require five sales persons for Victoria and area. Car essential. For personal interview, please call 385-4463 between 1:00 and 4:00 p.m.

SALESPERSON WANTED FOR retail plumbing and electrical store, call 386-2921 ask for Mr. Bayne.

62 E.G. SPECIAL, WHITE, $500. Phone 479-6914.

25 TEACHERS

ADVERTISEMENTS IN THIS CLASIFICATION MUST COMPLY WITH THE BRITISH COLUMBIA HUMAN RIGHTS ACT

POWELL RIVER
Applications are sought from teachers for: (1) Texada Jr. Sec. (100 pupils) ½ time. Home Ec. with other subject (s) preferably Science.
(2) Max Cameron Sr. Sec. (850 pupils) temporary I.E. position in metal-automotive shops.
(3) Ocean View Jr. Sec. Librarian to organize new library. Library skills necessary but will be required to teach ½ time in 1976-77, probably English.
Apply, including resume and references, to: District Superintendent of Schools, School District No. 47 (Powell River) 6906 Duncan Street, Powell River, B.C. V8A 1V3.

SCHOOL DISTRICT NO. 63 (SAANICH)
Applications are invited from qualified teachers for the following positions effective September 1976.
1. Senoir Secondary Librarian.
2. Junior Senior Secondary Automotive, Mechanic's Drafting.
Interested applicants for the above positions are requested to submit completed applications immediately, together with copies of supporting documents. Applicants presently on file are requested to indicate continued interest by telephoning 656-1111.
Applications Officer — Education,
School District No. 63 (Saanich),
P.O. Box 2010,
Sidney, B.C.

25 TEACHERS

INSTRUCTRESS — ST. JOSEPH'S SCHOOL OF NURSING
Applications are invited for the position of instructress at St. Joseph's school of nursing. Successful candidate will be responsible for the clinical supervision in the medical-surgical area, of students in the second year of a three year nursing program. Applicants must possess a baccalaureate degree in nursing. Teaching background is desirable. Apply to Personnel Office, Victoria General Hospital, 841 Fairfield Rd., Victoria B.C. V8V 3B6.

LAB TECHNICIAN
Part-time position offered by a small post secondary institution. The successful candidate must be capable of servicing modern electronic equipment and be experienced in chemistry, laboratory techniques. Please reply before July 2 to Victoria Press, Box 637.

DAY CARE ASSISTANT TO SUpervisor required for September 1, 1976. Hours 9:30 a.m. to 5:30 p.m. Qualified to CCFLB requirements. Reply in writing to the supervisor, B.C Government Employees Day Care Center, 433 Kingston St., Victoria, B.C.

26 PART TIME or TEMPORARY HELP

ADVERTISEMENTS IN THIS CLASIFICATION MUST COMPLY WITH THE BRITISH COLUMBIA HUMAN RIGHTS ACT

WANTED: EXPERIENCED part-time weekend cashier. Apply in person Shell Self Serve, 601 Gorge, 10 to 4 p.m.

30 SITUATIONS WANTED

ATTENTION EMPLOYERS, Real Estate, Trust Companies, Construction Companies! 45 years, young real estate appraiser with construction, brockerage, supervision and inspection background, seeks permanent position in Victoria area where his experience, training and working ability can be utilized. Resume sent upon request. Please phone 595-0660 after 6:30 p.m.

DO YOU NEED A TOP-NOTCH secretary? Attractive, highest references. Varied experience. First-class right-hand person to boss. Please contact through Herb Smith 388-6651 (pager 880).

BRIGHT, AMBITIOUS, YOUNG man, 18 years old, looking for a job in construction field. Completed Grade 12, and completed one-year course in house construction. 652-2560.

EDUCATED, CAPABLE LADY would like 4 or 5 hours employment 5 mornings a week Companion-housekeeper etc. Not housecleaning. Please phone 383-6165 before noon.

17-YEAR-OLD GIRL, STUDENT, intelligent, practical and responsible, offers you hard work for summer job with fair pay. Phone 479-3411.

RESPONSIBLE HIGH SCHOOL girl to work during July and August. Babysitting and housekeeping. References. Phone 658-8002.

YOUNG MAN HAS 4 YEARS gardening, farm hand and some painting experience, will do part time or odd jobs. References. 385-5290.

MATURE WOMAN WITH REFERences would like to babysit home and animals for vacationing family, Victoria and vicinity. 656-4587 or 743-2749.

PRACTICAL NURSE WISHES part tie work as companion housekeeper for semi-invalid person. Phone 652-5635 after 6 p.m.

LAWYER, RECENTLY CALLED, seeks position with Victoria or Island firm. Reply Victoria Press, Box 595.

ARTIST-DESIGNER; HOUSE builder, renovator, landscaper. Creative planning and execution with one person. Bill, 384-3594.

WINDOW CLEANING, FLOORS and general janitorial, private and commericial. 479-6587 weekends and evenings.

YOUNG MAN DESPERATELY needs work, has service station experience. Will try anything. Phone Rick, 479-3853.

HELP A STUDENT
I require any kind of employment for the month of July. Phone 478-0757.

TWO ABLE BODIED MEN WITH chain saw, lawn mower, trucks for hauling, rates reasonable. 478-6922.

MAN, 40 YEARS OLD WITH TWO teenage sons, looking for work in maintenance or whatever. 384-8864.

DAYCARE MY HOME, AGES 2 and up, Shelbourne Plaza area. 592-9820.

WILL DO HOUSE CLEANING, yard work, mending, any general work. Caool 652-3652.

TALL GRASS MOWING, BACK yards, vacant lots. 479-4865, 477-1746.

I LIKE TO DO HOUSEKEEPING for $3.50 per hour plus car fare. 477-5124.

BABYSITTING — GORDON Head, 2 University students will babysit Mon.-Fri. 477-4008.

GORDON HEAD AREA, TWO students experienced in cutting lawns or odd jobs. 477-1186.

RELIABLE LADY WOULD LIKE housecleaning work. Victoria Press, Box 634.

WILLY'S RELOCATION CARpentry, framing, wiring, plumbing painting, paapering. Phone 479-3511.

RESPONSIBLE MOTHER WILL babysit, my home, age 2 and up. Esquimalt area. 384-1468.

CREW READY TO START ANYtime, framing, general repairs, 478-0808.

LADY WILL HOUSE SIT WHILE you are on vacation. 388-5310.

YOUNG MAN SEEKS EMPLOYment. Willing to learn . 479-2762.

33 BANDS, MUSICIANS and ORCHESTRAS

MUSICIANS WANTED FOR Dixie Jazz Band. Guitar, string basses and drummer. Call Keith at 478-5655.

FEMALE VOCALIST DESIRES job with weekend rock group. Phone 384-0001.

MUSICAL COMBO AVAILABLE for parties, weddings, dances, etc. 384-3704, 382-3350.

34 PRE-RECORDED MUSIC

CANDU CANNED MUSIC. LOW notes are red, high notes are blue, we dare you to beat, sounds from Candu (Music that is). Gary 384-5521.

DENNY'S CANNED MUSIC CO. LTD.
FONZIE'S PLACE LTD.
656-3585

WAYNE'S MUSIC FOR ALL OCcasions, reasonable rates, phone 479-4835.

MILLS DISCO SYSTEMS HIGH fidelity sounds at reasonable rates, 656-6295.

MUSIC FOR DANCE, STAGS, weddings, barbecue. Reasonable rate. 245-4775, 245-4709.

JAMES GURR 478-2468.
Wedding Reception Music

36 BUSINESS SERVICES and DIRECTORY

Appliance Repair.

APPLIANCE REPAIRS, WASHers, dryers, stove. Reasonable rates. Phone before 10:3 0a.m. for same-day service, Jim 477-2560.

Auto Glass

BOSSOM GLASS COMPANY LTD.
FOR ALL YOUR GLASS NEEDS!
Windshield replacement Service
CALL our Mobile Home Service Van. It is more convenient and costs no more 382-3031, 382-0222.

36 BUSINESS SERVICES and DIRECTORY

Bridal Rentals

Elite Bridal Rentals, new business, appointments. 477-2275 after 2 p.m.

Carpenters

RENOVATIONS, ADDITIONS, also sundecks and resurfacing sundecks, patios, rumpus rooms, T-bar ceilings, etc. Free estimates, guaranteed workmanship, references provided at request, phone 478-6875.

WALKER CONSTRUCTION
Experienced men now available for renovations. Sundecks, rumpus rooms, additions, beam replacement under houses. Free estimates. Phone Stan, 478-4751.

F. J. CONSTRUCTION. ALL sorts of carpenter work, additions, alterations, finishing, framing, etc. private and commercial. Free estimates. Call Fred Jorgensen, 642-3075.

CARPENTER—FINISHER
Cabinets, additions, carports, sundecks, panelling, etc. 23 years in business. Free ideas and estimates. 478-9975.

NOW IS THE TIME FOR LOW summer rates. Renovations, new work. Estimates free. References. Cheerful experienced workers. 383-2448.

VERSATILE, HOME MAINtainer, carpentry, renovations cabinets, painting, papering. Quality work, Reasonable. Adam, 385-3090.

GENERAL CARPENTRY, SUNdecks, additions, alterations, drywall, sprayed ceilings, sidewalks, steps, work guaranteed. Free estimates, 478-8894.

EXPERIENCED CARPENTRY, additions, renovations, sundecks, finishing. Custom homes. Reasonable rates. References. 384-2323, 386-6966. Perma Construction.

RENOVATIONS, HOME REpairs, new construction, references. 478-0183 or 386-6585.

WILL DRYWALL ALL RUMPUS rooms, basements and additions and renovations. Phone 477-6497.

QUALITY HOUSE FRAMING and renovations. Free estimates. Phone 592-7013.

EXPERIENCED IN HOME RENovations. Free estimates. Jock, 598-7392.

ADDITIONS AND HOUSE FRAMing. You finish it yourself if you wish. 388-5358.

FULLY QUALIFIED CARPENter, requires employment hourly or contract. 384-0894.

EXPERIENCED FRAMING crew available. 652-3602.

SMALL JOBS MY SPECIALTY. Howie 478-4705.

WIRING, PLUMBING, CARpentry. Evenings phone 478-4932.

Carpets and Linoleum

HOURIGAN'S
CARPETS and LINOS LTD.
FLOOR COVERING SPECIALISTS
715 PANDORA AVE. 386-2401

ALL WEATHER CARPET, PATIO sundeck, rec. room or any room. $2.75-$3.00 per sq. yd. Absolutely no hidden charges. We Measure free and work evenings Saturday and Sunday. While quantity lasts. We return all calls. 384-1054.

CARPET AND LINO INSTALLAtion. For free estimates. Call 384-9059.

QUICK, QUALITY INSTALLAtions, 385-5582 or 385-6825.

Cement Contractors

GARY JOHAL
CEMENT CONTRACTOR
Specializing in all types of cement work. Placing and finishing. Also cement core drilling. Phone evenings. 385-4818.

MITCHELL BROS. CONCRETE CO.
Basements, driveways, patios. Quality workmanship. Call 384-7501 anytime, leave message.

STONE OR BRICK FIREPLACE facings. Block walls, Driveways, sidewalks, bricklaying and carpenter work. Phone after 5 p.m. 384-4683.

DRIVEWAYS, SIDEWALKS, pools, patios, slabs, brick paving, retaining walls. Old Home, drain tile, foundations leaking? 386-2648.

SPECIALIZE IN BASEMENTS, carports, sidewalks, patios, plus brick laying and block work. Free estimates. 388-4806.

V.I.P. CEMENT FINISHING. Floors, Carports, Driveways, Patios, Sidewalks. 479-7507 or 478-4168 after 6 p.m.

READY MIX CONCRETE
Smalll Load Cement Products. Monday thru Sat, Sunday by appointment. 478-3522.

ALL TYPES OF CONCRETE work and cribbing. 478-0251 after 6 p.m.

Cleanup Services

BASEMENTS, GARAGES, attics, yards cleaned and rubbish hauled away. Will purchase anything of value. Special rates for Old Age Pensioners. 384-4408, 382-1753.

NO CHARGE AND UP
Two young responsible men have large truck. Basement, attics, composts, etc. Very reasonable. Bob's. 386-2451 anytime.

PROMPT—EFFICIENT
Yards, basements, hauling of debris. Complete janitorial service. Gutters cleaned. Call Larry, 477-8711 or 592-6131.

CLEANUPS
Small hauling jobs, gutters, basements, yards, etc. 385-7965, anytime.

CLEAN UP
BASEMENTS, YARDS, COMPOST boxes. Small and large hauling jobs. 658-5406.

MEN WITH LARGE TRUCK will clean up all scraps, clean basements, garages, yards. Ask for Frank or Mel, 595-3354.

RELIABLE CLEANUP, EXPERIenced carpentry. Please call mornings or evenings, 385-4945.

LOW-COST
24 hour moving, hauling, clean-up. 592-6273.

FREE PICKUP OF SCRAP METal. Motors, Pipes, etc. 478-4963.

MAN WITH PICKUP — SMALL cleanups. Anytime. 388-6049.

STUDENT WITH TRUCK WILLing to do odd jobs. 477-4740.

Contractors

WHEATON CONSTRUCTION LTD.
General Contractors
Building Consultants
385-5702

AMORA-GONCALVES CONSTRUCtion. Residential, additions, alterations, basements finished, 25 years' experience. References. Work guaranteed, estimates. Day 385-2265, evenings 385-1214.

HITECT CONSTRUCTION, SPEcializing in rebuilding — adding or new. Let our experience save money for you. Evenings 478-6152, 383-8228.

FRAMING CONTRACTS WANTed. Experienced crew. Reasonable rates. Call Island Framing at 658-1173.

T. AND C. BUILDERS LTD.
Framing
385-5293 385-8587

STEVE BUTLER CONST. LTD.
Custom homes, renovations, new kitchens, free estimates, 652-1440 or 652-5870.

FARMER CONSTRUCTION
Design — Renovations
388-5121

ADDITIONS, SUNDECKS, RENOvations. and repairs, Shalom Construction. Phone 595-0264.

S. FIORITTI CONSTRUCTION Ltd., commercial and residential work. For estimate call 658-5356.

aboutv bruce lowther

Bureau of Useless Information: Friday's answer — Who was April Dancer on TV? That was the name of The Girl from U.N.C.L.E., and she was portrayed by Stefanie Powers. As for Mannix, Gail Fisher was Peggy and I wonder how many remembered her last name was Fair.

Today's question — For a while about a decade ago, there was nothing hotter on TV than Batman. As that series was cooling off, they added Batgirl and you have to name the actress. Her first name was one of the Dionnes'. No more clues; the answer appears Tuesday.

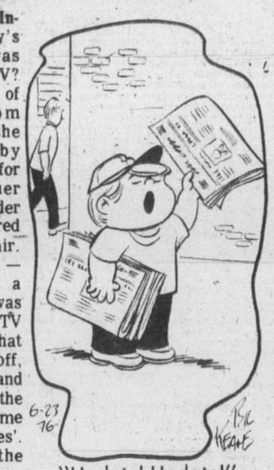

"Update! Update!"

Saturday highlights

3:00 p.m.—Tchaikovsky's fourth symphony by Bernstein and the New York Philharmonic, followed at 4 p.m. by a special on U.S. art—9.

7:30—Music by pianist Bob Moles and guitarist Phil McAlpine of Bellingham might be worth the time—12.

8:00—An hour of Good Heavens—4.

8:00—Andre Watts, Ozawa, the Boston orchestra, Liszt's second concerto and Ravel's La Valse and Noble and Sentimental Waltzes—9.

9:00—An ABC comedy pilot which won't become a series, at least this year, is Father O Father, they being a young priest and an oldie—4.

CABLE 10 — 1 p.m., Rick Hammer and stock car racing; 2:30, Tony Simnett with Ald. John Hayes; 3:30, German Diary; 4:00, Full House; 4:30, Shalom; 5:30, Natural Gardening.

Saturday sports

11:15 a.m.—Baseball, Detroit at Boston—5.

1:00 p.m.—The Queen's Plate horse race—8.

• 2:00—The Canadian Olympics track and field trials—2, 6.

2:00—Wimbledon tennis, with more Sunday and next weekend—5.

2:00—The Western golf event—7, 12.

5:00—Carlos Monzon and Rodrigo Valdes meet to decide the world middleweight boxing title. May be on Channel 8 earlier—4.

Saturday movies

12:00 noon—Sahara (hopeless 1943 war propaganda), Bogart wins the war singlehandedly; again—2.

2:00 p.m.—Cat! (1966 must-miss). Think of it this way: are you resting your picture tube enough?—11.

3:30—Jamboree (1957 musical junk), Connie Francis. Not even Count Basie can save this turkey—5.

4:00—The Blob (harmless 1958 horror). The movie Steve McQueen would like to destroy as his only early-career disaster—7.

9:00—The Nelson Affair (1972 epic, glossy but shallow), Peter Finch, Glenda Jackson. Olivier and Leigh did it better; repeated on Channel 6 at 11:15—5, 8.

9:00—The Temptress (1926 Garbo whizbanger). Remade today, this would be The Temptperson—9.

10:00—The Magician (1973 Bill Bixby pilot). For fans only—12.

11:00—The Desperate Ones (1968 Italian escape suspenser), Max Schell, Raf Vallone, Irene Papas, Theodore Bikel. New to me—7.

11:00—The Terror (amusing 1963 Karloff). With Jack Nicholson, and how about that for bridging the generation gap?—11.

11:30—Critic's Choice (1963 comic flop). Yes, Matilda, a movie with Bob Hope and Lucille Ball can be a stinker—12.

11:45—It Happened at the World's Fair (1962 Elvis in Seattle). Matilda says they should use the space needle to acupuncture King Kong's hangups—4.

12:30 a.m.—This Is a Hijack (1973 black comedy), Neville Brand. Also new to me and also likely to stay that way—8.

1:20—Pickup on South Street (only fair 1953 nasty-people suspenser), Richard Widmark, Thelma Ritter, Jean Peters. Starts out all right but slips into violence and boredom—5.

1:45—This Happy Breed (1944 Noel Coward family dandy), Robert Newton, John Mills, Celia Johnson, many more. By far today's best—6.

2:20—The Monitors (fairly monotonous 1969 sci-fi lightness), Avery Schreiber, Guy Stockwell. Matilda says that 12:30 a.m. movie should be This Is a Hijill—8.

Saturday radio

2:00 p.m.—Olympiad is a games-history musical—CBU-FM (105.7).

5:00—The Boston orchestra: Bach's St. Matthew Passion—CBU-FM.

• 7:00—Jim Robson does the big softball game between Victoria Bates and Reading, Pa.—C-FAX (1070).

8:30—Pete Seeger leads a Phil Ochs memorial concert—CBU-FM.

• — Recommended.

36 BUSINESS SERVICES and DIRECTORY

Contractors

RELIABLE FRAMING CREW available. Reasonable rates. 477-8990.

QUALITY FRAMING. NOW available, reasonable rates. 477-8990.

D. V. EMPIRE CONSTRUCTION quality framing. 479-8332.

D. V. EMPIRE CONSTRUCTION quality framing. 479-8332.

Drafting

COMPLETE DRAFTING SERvices. Commercial, residential. Custom designs, 656-4712 or 479-6689.

DESIGN AND DRAFTING, houses and apartments and renovations. 30-Years experience. 385-7109.

Draperies

DRAPERIES—FABRICS
TRACKS
CUSTOM MADE AND INSTALLED
FREE ESTIMATES
1126 Quadra 386-2951
WE'RE NUMBER ONE.

stevens interiors ltd.

CUSTOM MADE DRAPES FROM your material. 385-4034.

36 BUSINESS SERVICES and DIRECTORY

Draperies

Sears
Custom-Made
DRAPERIES
Choose from our great fabric selection. Drapes PROFESSIONALLY MADE and INSTALLED IN YOUR HOME.
CHARGE IT
Phone 595-9111
NO OBLIGATION
Simpsons-Sears Ltd.

the Bay
DRAPES
and SLIPCOVERS
CUSTOM-MADE
Made by our own expert seamstresses. Large selection of fabrics to choose from. Use your Bay Account.
For a FREE estimate phone 385-1311, local 244 or 246.
HUDSON'S BAY COMPANY

SELL IT
FAST
THROUGH
CLASSIFIED

36 BUSINESS SERVICES and DIRECTORY

Draperies

HOURIGAN'S
Floor Covering Specialists
NOW SHOWING
DRAPERIES
PROMPT IN-HOME SERVICE
715 PANDORA AVE. 386-2401

Dressmaking

WILL DO CUSTOM DRESSMAKing and altering. 382-0965 or come to Esquimalt Plaza Fabric Shop.

CYNTHIA OF SATIN DOLL CREative dressmaking, 382-5096. Mon-Fri. 10-6.

VERY CREATIVE SEAMSTRESS, willing to make clothes at a very reasonable price. Phone 592-3151.

DRESSMAKING DONE IN MY home. Bridal attire a speciality. 382-3448.

Drywall

WE'LL DO YOUR HOUSE, BASEment, rumpus room. Drywall and texturing, quality guaranteed. 478-0561.

WILL DO ALL RUMPUS ROOMS, basements, and additions. Reasonable price. 477-6497.

Electrical Contractors

OLDER HOMES REWIRED — NO down payment. We finance through B.C. Hydro Plan.
EDDY'S ELECTRIC — 385-7666

ELECTRICAL REPAIRS AND INstallations. Reasonable rates. Licensed electrician. Sirwel Electric. 595-3876.

ELECTRICAL WIRING AND REwiring, stove and dryer hook-ups. Reasonable. Licensed. 478-3306.

FIRESIDE HOLDINGS LTD. Residential, new and rewiring. 478-9475.

RESIDENTIAL WIRING, REAsonable prices. Phone 383-9416 after 6 p.m.

Excavating

EXCAVATING, LAND CLEARing, road building, demolition, sand and gravel, equipment rentals. 24-hour service. Radio controlled.
O.K. Trucking Co. Ltd.
Bus. Office, 2840 Nanaimo, 386-3414
Dispatcher, 2720 Turner, 382-6136

WELCH'S BOBCAT (825 DIESEL) and trucking service, excavating, backhoe, rotovating, terracing, septic and drains, clean-up, hauling. Reasonable. I Care. 658-5501.

PEDERSEN EXCAVATING. Back-hoe work. Sewer installation. Free estimates. By hour or contract, 479-5963.

VICTORIA BOBCAT SERVICE, 3-ton dump truck. Landscaping-excavating. 10' backhoe, reasonable. 383-8101.

BOBCAT
Available to move dirt, gravel, etc. Reasonable rates. 477-0916.

FILL WANTED
We need fill in Prospect Lake area. Call M. Thompson 479-2688

R. BISSENDEN AND SON EXcavating. Backhoe. Owner-operator. 598-4490.

RUBBER TIRED BACKHOE. Sewer, waterlines, excavating, trenching. 388-6275. Pager 2478.

ROBERTSON'S EXCAVATING, 450 Case, land clearing, bulldozing and backhoe. 595-8530.

BACKHOE ON RUBBER, TANdem dump, sand and gravel. 479-4868.

Fencing

FENCING AND GATES — ALL types in wire or wood — supplied, installed or repaired. Island Chain Link Fencing Ltd. For free estimate — Phone 477-0332.

CHAIN LINK FENCING
Free estimates with no obligations. Phone Van Isle Chain Link fencing. 386-1841.

ALL TYPES OF FENCING, wood and chain link and stone. Quality work guaranteed. 382-0982.

Flooring and Sanding

M&M FLOOR
COMPLETE FLOORING CENTRE
Hardwood, Carpets and Linos
532 William St., 384 0343
Nights: Al 386-3078—Mike 382-4818

REJUVELAC RENOVATORS
Limited supply Number 1¾" T and G oak flooring shorts, $2.50 sq. ft. installed. Also Edge Grain fir, $1.75 per sq. ft. 386-9903, 383-9839.

Framing

FRAMING CREW AVAILABLE. 385-2270 or 478-1556.

Gardening

HARVEY'S LANDSCAPING AND Gardening Service. New lawn designing, lawncare maintaining by contract. Commercial, residential. Fong, 479-7078, 384-8621.

LICENSED GARDENER
Cleanup, pruning, etc. Gardening year-round by contract. G. Barta, 479-9278.

BEAUTIFUL GARDENS. FOR garden clean-up, new lawns, garden maintenance or expert landscaping phone 384-9972.

TUDOR LAWN CARE
Government Licenced Spraying. 386-2602, 592-7575.

OLDER STUDENT OFFERING professional gardening service, 382-0248.

TREES CUT BACK, HEDGES, shrubs trimmed. 12 years experience. 383-8363.

GARDEN, LAWN AND LANDScaping Service. Victoria Garden Service. 479-1975.

PROFESSIONAL LAWN MOWing, best service and equipment, reasonable estimates. 595-4208.

LARRY BEATTIE
Lawn and Garden Care.
385-8014

FRANK'S GENERAL GARDENing and pruning. 477-6661.

GARDEN AND LAWN CARE, reasonable rates. 658-8806 after 6.

Gutter Cleaning and Repair

Aluminum Gutters
5" CONTINUOUS in baked enamel
B.C. ALUMINUM 479-7121
"THE NAME YOU KNOW"

LO-COST
Gutters cleaned (full treatment) repaired, replaced. Free estimates. 592-6273. Guaranteed.

Handymen

No Job Too Small
Handyman painting, gardening, cleanup, fences repaired and replaced, 383-0602.

PLUMBING, CARPENTRY, electrical, renovations, rumpus rooms. $5 per hour, or estimate. 383-1233.

REPAIRS, SUNDECKS, FENCing, steps, clean-ups, hauling. Fong. 479-7078. 384-8621.

Hauling

WANTED — OWNER OPERATED truck. 26000 gvw max. with van. Good equipment only. 382-5221 between 3:00 and 7:00 p.m.

MAN WITH HALF TON. $10 PER hour. 383-3528.

Home Improvements

NEOPRENE HYPALON SUNdeck system. Your deck will be applied by experts. We will either construct the complete sundeck, slash and finish existing decks, repair old decks. Seven Oaks Construction. Call Bill Nasby after 6, 656-3554.

ALCAN BUILDING PRODUCTS
Almetco Div.
SAVE HEATING DOLLARS
Storm Windows — Thermal Glass
Alcan Siding
Days 652-3901 Eves. 652-2761

CHARY CONSTRUCTION SERVICES LTD. 384-2429
Renovations — Repairs

SELL IT
FAST
THROUGH
CLASSIFIED

36 BUSINESS SERVICES and DIRECTORY

Home Improvements

Feature Kitchen Centre
2610 Douglas 385-4921
Specializing in
KITCHEN
and
BATHROOM RENOVATIONS
Largest Selection of KITCHEN CABINETS and VANITIES on the West Coast
FREE ESTIMATES
GUARANTEED WORKMANSHIP

Insulation

PACIFIC COAST INSULATION and Roofing Co. Ltd. 656-1513.

Landscaping

BARKER LANDSCAPING LTD.
—since 1940—
Lawn specialists. Expert and considerate garden layout and shrub placement — sketches — ideas. Our expert stonemasons can build you anything in rock or slate — walls, patios, pools or pillars — etc. For a free competitive estimate, call 595 8323. Terms.

CITY OF GARDENS
the BEST of
Gardening and Stone Work
Jose de Medeiros 477-2249 or 479-3451

UNDER $150 AVERAGE YARD IN ONE DAY
Designing, Levelling, Preparing
SUNSET LANDSCAPING
477-0916

MARLEE GARDENS LTD.
Landscaping, new lawns, lawn and garden renewal. Free estimates, reasonable rates. Call 652-3705.

LANDSCAPE GARDENER, OVER 35 years experience, all phases, complete garden service. George Laing, 479-6297.

SAANICH LANDSCAPING
Complete landscaping, stonework, sidewalks and lawns. Lowest price. Free estimates. 479-6490.

GARDEN CITY LANDSCAPING
FREE ESTIMATES
Phone 595-2622

HARVEY LANDSCAPING, NEW lawn, design, lawn care. Fong 479-7078, 384-8621.

Masonry

SYNTHETIC DECORATIVE STONE
OLD FASHIONED BRICK
Fireplaces, kitchens, feature walls, rec. rms., house fronts installed or do-it-yourself
For free estimates
Cana-Stone Products
485 E. Burnside 384-7211

HIQUAL MASONRY. HIGHLY specialized in general masonry work. 383-8228. 478-6152.

Miscellaneous Service

YOUR FINANCIAL AFFAIRS
Do you need reliable help? Call Ralph Burrowes, 25 years of experience with major trust company. 592-2027.

Moving

DRUM CARTAGE
Moving and storage. House and apartment moving, pickup and deliveries. Professional men at competitive prices. Month-end appointments available to the last minute. 383-9861.

TROJAN MOVERS — LOCAL moving, careful handling, $20 per hour, Monday through Friday, $22 on weekends. OAP special rates. 20' Van and 2 men. Fully insured. Compare! Phone 478-7868.

BISSONS MOVING AND Storage Ltd., household and piano moving specialists. Serving Victoria and Vancouver Island, 384-6442.

MEL'S MOVERS
Local deliveries and household moves. Reliable service at reasonable rates. 384-2523.

MOVING?
Professional movers for $20 per hour. Comerford Brothers Moving and Cartage, 386-0293, or 383-1078.

A. AND S. DELIVERY AND CARtage. Insured movers. 2 men and truck. $20 per hour. 598-6773.

WILL MOVE FURNITURE TO Kamloops cheap, phone Marvin. 112-403-484-8036 or 484-1492.

Painters and Decorators

ISLAND DECORATORS
Painters Paperhangers
Spray Painters
Plaster Repairs
Convenient Time Payments
383-9059 Eves. 382-1479

CLARK AND PATTISON PAINTING CONTRACTORS LTD.
Brush or spray. Paperhangers. Texture and vinyl work. Will do all or part of any job and anthes steel scaffolding. Rentals of all painters equipment. Terms if desired. Phone 384-0443 or 384-8831.

BROTHERS PAINTING AND DECORATING
Free appraisals, cost consultant. All types of painting. All types of repairs. Commercial, farm, residential. Lowest rates. Terms. Work guaranteed. 383-8112.

DOWSON PAINTING CONTRACTORS 385-6042
Residential, commercial. Ames Topline Paint. Home answering service. Work guaranteed.

PROFESSIONAL WALLPAPER and vinyl hangers available, for residential and commercial projects. All work insured and fully guaranteed. Call Bill Carr at 477-4016.

24-HOUR SERVICE. WE OFFER: quality workmanship, top quality paint, free estimates, interior or exterior. 386-7632. We put care in our work.

FOR REASONABLE RATES, ALL work guaranteed, call Four Seasons Painting and Decorating for free estimate 388-4660 preferable after 6 p.m.

EXP. ENGLISH PAINTER
Int. and Ext., 35 yrs. exp.
Paperhanging, Minor Repairs
Free Estimates. After 6, 478-1810.

IF YOU HAVE A PAINT JOB, large or small, a free estimate is yours by giving me a call, 383-5427.

PAINTING AND DECORATING, reasonable rates, satisfaction guaranteed. Terms. 595-4905, 479-2473.

INTERIOR — EXTERIOR
Special low rates. For clean job. Self employed. Phone Douglas at 477-5207.

I. CRIGHTON, PAINTING AND decorating. Free estimates, 20 years experience, 383-0639.

THE BEST IN QUALITY AND efficiency means the best value to you. Call Circo Painting, 478-1254.

EXPERIENCED PAINTER INTErior, exterior lowest rates in town. 386-2068.

INTERIOR - EXTERIOR DECORating, Painting, Renovations to your satisfaction. 384-5313.

BMB PAINTING AND ROOFING Ltd. Free estimates. Reasonable rates, 479-4547.

EXTERIOR AND INTERIOR painting, wage or contract. Phone 385-9406, Tony.

LOW COST PAINTING, INTERIor and exterior, 382-8786, or 384-3220.

INTERIOR, EXTERIOR PAINTing, 20 years' experience, free estimates, 385-0351, 478-8402.

36 BUSINESS SERVICES and DIRECTORY

Painters and Decorators

CUT COST OF PAINTING. WE spray, you trim. 385-0351, 478-8402.

Paving

TRI-WAY PAVING
DRIVEWAYS — PARKING AREAS
A solid job at a sensible price. Call Barrie Cook at 478-3333 or 479-6952. FREE ESTIMATE.

Plasterers

FRED BLANCHARD AND SONS Ltd. Lathing, plastering and stucco work, repairs. Phone 386-7421 and eves. 656-4211.

THO'S PLASTERING AND STUCCO
New and old, all work guaranteed, call 592-1668.

DUNCAN STUCCO
Stucco and drywall. 479-8163.

COLEMAN PLASTERING LTD. Lath, Plaster and Stucco, 598-3433.

STUCCOING, PLASTERING, ALterations. Reasonable. 479-4779.

Plumbing and Heating

LAURIE'S PLUMBING AND heating. Residential, commercial and industrial, 477-8831.

Roofing and Siding

PARKER JOHNSTON LTD.
1855 BLANSHARD. 382-9181
"Roofing Victoria Since 1935"

HESLOP BROS. ROOFING. Quality workmanship on cedar shakes and shingles. 479-3274.

H AND R ROOFING
Cedar Shakes. Free estimates. Call 656-3264.

Stucco

H AND S STUCCO AND PLAStering, repair work. 656-4556.

Surveying

DALCO TECHNICAL SERVICES. Topography work, drainage problems. Fence corners located. Feasibility studies on proposed subdivisions. 383-7714, 652-1911.

Tailors

OAK BAY TAILORS
Tailoring, alterations ladies and men Quality leather alterations.
1826 Oak Bay Ave. 598-4131

Tree Service

TREE SERVICE
BY
CEDARDALE
Specialists for oaks, elms and arbutus.
385-9931

MOUNT VIEW TREE SERVICE
Everything in trees.
Big or small, we do them all. 479 3873.

TREES FELLED, PRUNED OR topped. Reasonable rates. Prompt service. Insured, 642-5045 anytime.

Typewriters

TYPEWRITERS CLEANED AND repaired in your home or office. $12.95 work guaranteed. 385-8350.

Welding

WELDING, REPAIRS AND FAB. Reasonable rates, 382-4149.

38 TRAVEL

U.K. CHARTER FLIGHTS
VICTORIA - LONDON VICTORIA
Aug. 11-Sept. 1 — (3 wks.) $469
Aug. 31-Oct. 5 — (5 wks.) $439
Direct flights from Victoria at the same price as flights originating in Vancouver. Phone 384-7121.
IMMEDIATE CONFIRMATION on Flights from 2 weeks or as long as 3 months.
BUDGET TRAVEL

NEVADA FLIGHTS
weekly from Vancouver. DIRECT FLIGHTS FROM VICTORIA Sept. 12.
RENO BUS
July 10, 24, Aug. 14, 18
DISNEYLAND BUS
From Victoria, June 26, July 17 August 14
DISNEY FLIGHTS
weekly from Vancouver beginning June 26th
2620 QUADRA
382-4271
ALL-FUN HOLIDAYS!

GOLD DIGGERS!
RENO!
Every Saturday until June 30 beginning again Aug. 14! $124.50 dbl.
DISNEYLAND!
July 10 thru Aug. 28 from $193.50.
For information call 388-7111
(At the Imperial Inn)
1961 Douglas Street

RENO!
LAS VEGAS!
DISNEYLAND!
By coach or air.
We offer the Finest Tours available.
WHITTOME'S TRAVEL
Victoria — 1111 Blanshard St. 388-4271
Duncan — 126 Station St. 748-8128
J. H. WHITTOME and CO. LTD.

REDWING HOLIDAYS
RENO — DISNEYLAND AND OTHERS FLIGHT OR BUS.
383-5311 382-5194

KAUAI. LARGE WATERFRONT condominium. Special rates. June-September stationwagon included. 478-9845.

ONE-WAY TICKET TO EUROPE between July 6 and 29, best offer. 386-3936.

FOR RENT — CONDOMINIUM IN Maui. 478-7287 after 3 p.m.

39 PERSONALS

TO THE YOUNG LADY WHO phoned "E" at phone number ending with digits 31 recently. Please phone me back dear. Your recorded message turns on deep feelings in me each time I replay it. Your sweet voice very familiar but do not have your name and phone number. Please phone between 8 and 9 a.m. Will keep it strictly confidential. I will be leaving on my vacation June. 30. Love "E".

TALL, SLIM, ATTRACTIVE English male, 27, rather shy, sincere, non-smoker, would like to meet warm understanding female, 22-32. Genuine. Victoria Press, Box 622.

WOMAN, 26, WANTS PRIVATE relationship with young fair-haired intelligent man. Victoria Press, Box 639.

HANDICAPPED MALE, EARLY 20s (in wheelchair) seeks female companionship 18-25 yrs. Write Victoria Press Box 625.

GUY, 28, WOULD LIKE TO meet girl about same age for square dancing. Victoria Press, Box 606.

CHRIS! MY BIBLE IS "THE spectrum of love." It will never be too late.

GIRL WANTS FEMALE COMpanion to travel across Canada with her. 592-0872.

MALE, 21, GOOD LOOKING CAN and will do anything for a price. 383-5366, day or night. Nelson.

39 PERSONALS

"WOULD ANYONE KNOWING the whereabouts of Mrs. Valerie Saxie, believed to be residing in the City of Vancouver, please contact the Department of Human Resources, Extended Care section, 1627 Fort Street, Victoria."

FEELING THE NEED TO talk things over? There are people who can help. Phone NEED, Victoria's Crisis Line, at 386-6323. We are always there.

WHO CARES IF YOU ARE pregnant? Birthright does. Phone 384-1431.

FEMALE WISHES RIDE TO Whitehorse, after June 28. Share expenses 382-2648.

MULTIPLE SCLEROSIS CAN BE cured if diagnosed early. 652-2392.

40 BUSINESS PERSONALS

REGENERATE
Fresh Mountain
Spring Water
We need a thousand orders monthly to service Victoria. Gallon orders only. Phone evenings.
382-2365

HYPNOSIS
Stop smoking, lose weight, sleep soundly, master emotions, eliminate nervous tension, break negative habits. Lecture service available. Professional hypnosis by appointment only.
Alpha Centre—595-4022

STUFF ENVELOPES. $25 PER hundred. Start immediately. Send self-addressed stamped envelope. J. and G. General Agencies, Box 6035, Wetaskiwin, Alberta.

BRITISH PSYCHIC MEDIUM, L. G. Dukes, now taking appointments for private readings, also Mr. and Mrs. Dukes will take appointments for healing. 598-3583.

THINKING DIVORCE?
call
Victoria Divorce Service Ltd.
386-9617

YOUR DRINKING WATER CAN shorten your life! By Dr. Walker. Write for free report. Box 219, Victoria, B.C.

LONELY? FIND A COMPATIBLE companion through Emily Quest. Write P.O. Box 5220, Victoria.

PRIVATE POOL AND SAUNA, restricted availability. Details. 386-2812

MRS. PAYNE-JONES TRANCE medium. Questions answered. 386-3603.

DOCUMENTS, MANUSCRIPTS OR what have you, expertly typed by legal secretary. Ph. 386-9617.

PLEASE FINANCE MY INVENtion! Phone 388-9374 or write Victoria Press, Box 594.

ANCIENT AFRICAN PSYCHIC readings. Enquiries phone 385-5867 after 7 P.M.

42 EDUCATION

PRIVATE SUMMER REMEDIAL tutoring, reading, spelling, phonics, math. Grades 1 to 4. Head start program for children entering grade 1. Experienced teacher. 385-8350.

TUTORING PROFESSIONAL help by experienced teacher French, math, new and old methods. 598-2331.

SUMMER TUTORING READING, spelling and arithmetic problems by qualified teacher. 598-3106.

SPANISH CLASSES IN MY home. Start July 5. For information phone 595-1298.

DAYCARE FOR GIRLS 3 TO 5, Monday to Friday 9 to 4. 592-9486.

FRENCH TUTORING, ALL levels, Qualified teacher. 385-5279.

HERMANAS SCHOOL FOR girls, Grades 3 and 4. 592-9486.

IF YOUR CHILD IS WEAK IN school, let me help. 386-7098.

60 FUEL

SPECIAL—SPECIAL
One load of Mixed Wood, $10
One load of Fir Mill Wood, $24.95
BEST FUEL COMPANY 384-5524

MANDER TRUCKING 478-5332
Agricultural sawdust, hem and fir. Cedar hog fuel or riding rings. Evenings. 477-5053, 479-7629.

FIREPLACE WOOD FOR SALE, split, delivered and stacked. Call 384-6339.

63 TIMBER

WANTED TIMBER
FELLED, BUCKED or STANDING
Fir, Cedar or Hemlock
TOP PRICES PAID
Ideal Sawmill Ltd. 385-0441

WANTED: CEDAR LOGS SUITable for shakes. 478-2740, 383-2243.

WANTED: STANDING TIMBER and contract skidding. 478-3826.

65 BUILDING SUPPLIES

IMPERIAL
BUILDING MATERIALS LTD.
The Builders Supply House
ATTN: CONTRACTORS AND HOME IMPROVERS
"LIFETIME"
Aluminum Gutter and Awnings. Gutter—White or brown 45c foot
"DECADEX"
The all purpose brush-on seamless weather proofing for sundecks, porches and marine applications.
$22.18 per 5 litre—1.1 gal.
"LONGBELL"
Kitchen cabinets and Vanities. 25% off suggested list.
BUY WHERE THE BUILDER BUYS FOR LESS.
Master Charge — Chargex
2955 DOUGLAS ST.
386-1401
STORE HOURS
Mon.-Fri. 8-5, Sat. 8-12
Member of Victoria HUDAC

Cubbon on Cook

4x8x5-16 D Fir Ply	5.99	4.99
4x8x⅜ D Fir Ply	6.99	5.59
4x8x½ D Fir Ply	9.59	7.49
4x8x⅝ D Fir Ply	10.39	8.79
4x8x¾ D Fir Ply	10.99	10.99
¾x12 Cedar Bevel Siding L.F.		.13
1x4 Spruce Strapping L.F.		.05
27" Vinyl Carpet Runner		.45
4x8 1-16 Counter Laminate		11.99
Pre-hung door Complete		23.95
42" Garden Stakes 75 pcs.		3.49
Compost Boxes		10.95
Concrete Incinerators		16.75
No. 3 Cedar Lath Bundle	ea.	5.00

1720 Cook Chargex Ph. 384-8181

MOORE WHITTINGTON LUMBER LTD.
MW
2614 BRIDGE ST.
386-1331
DOORS
Victoria's door headquarters.
All types — entrance, pre hung, pocket door frames.
Some seconds and inventory clearance items at low prices.
Victoria's only complete:
SASH, DOOR and MILLWORK MANUFACTURING PLANT.

SAANICH LUMBER YARDS
3041 Douglas 385-2486

Materials for 12x20 garage (roofing extra)	$320.00
8'x10' Greenhouse	$245.00
Work Bench materials	$ 12.00
Compost Box, 4'x6'	$ 10.00

Sabot Kit (sailing)
Pram Dinghy Kit
Garden Sheds 6'x7'7"
Chicken Coop 6'x6'7"

SOLID CORE DOORS, PAINTED, 2'4" and 2'6", a few Dutch doors, one wooden overhead garage door. Glass door nobs, wooden windows and other useful ites. Old Brentwood Motel, 7215 W. Saanich Rd. Open Saturday 10 a.m.-4 p.m. 479-5910.

QUALITY 18" CEDAR SHAKES. Buy direct from manufacturer. 478-2740, 383-2243.

65 BUILDING SUPPLIES

STEWART & HUDSON
LATEX FENCE STAIN
Red, green, brown
$4.99 gallon
INTERIOR EXTERIOR LATEX PAINT
$5.66 GALLON
EXTERIOR ALKYD HOUSE PAINT
$6.99 gallon
CHAIN LINK FENCING
50' Rolls
Green Vinyl Coated

36"	$29.88 Roll
42"	$34.88 Roll
48"	$39.88 Roll

MAHOGANY PANELS

36"x72"x⅛"	$1.94
32"x96"x⅛	$2.44 ea.

32"x32"x32"
CONCRETE BLOCK INCINERATOR
$17.99
Wooden Mitre Box
Metal Saw Horse Brackets
Metal Caulking Guns
Turner Propane Tanks
Black and Decker
7" Twin Pack
Abrasive Blades
YOUR CHOICE
$1.96 ea.
Chargex—Master Charge
Budget Accounts
Open Mon.-Sat., 7:30-5:30
STEWART & HUDSON Ltd.
400 Gorge Rd. E. 386-3211

Home Lumber
LUMBER SPECIAL
Price per 1000 BM

2x4—6' BTR. Hem	$ 75
2x4—8' 2 BTR. Hem Studs	$155
1x10 M-R Shiplap Hem	$149
2x4 Std. BRT. Hem	$169
2x4 Utility Fir	$110
2x6 Utility Fir	$105

FIR PLYWOOD

4x8—⅝ Std. T-G	$9.95
4x8—⅜ Uns. D	$4.91

PLYWOOD CABINET

4x8—¾ L.C. Sen.	$32.95
1x12 K.D. Spruce Shelving Lin. ft.	.39

GYPROC SPECIAL
Price per 1000

½" Gyproc	$ 85.00
½" Firestop	$ 95.00
⅝" Firestop	$110.00

INSULATION
Price per 1000

R7x2½" Fiberglas	$ 72.00
R12x3½" Fiberglas	$120.00
R20x6" Fiberglas	$205.00

STUCCO WIRE

16—16"	$ 23.50

NAILS

2¼ plus 3¼ CW.	$ 13.95

ASHPHALT SHINGLE

210 Wt. Self Seal	$ 19.50

SPECIAL QUANTITY DISCOUNTS ON VOLUME ORDERS
DELIVERIES Made ANYWHERE on VANCOUVER ISLAND. Before you buy COMPARE OUR PRICES. For QUALITY SERVICE and GUARANTEED SAVINGS, phone:
HOME LUMBER and BUILDING SUPPLY
470 ARDERSIER RD.
386-3374 — 385-8711

SLEGG'S CASHWAY LUMBER
CONTRACTORS
HOME BUILDERS
Check our lumber prices before you buy! Phone us, and we will pick up your plans for a take-off.
Admirals—388-9975
Sidney—656-1125

CAN WEST
Building Materials
744 Meaford Rd.
(off Station Rd.) 478-5509
Serving the Western Community Monday thru Saturday.

70 MUSICAL INSTRUMENTS

FENDER PRO REVERB AMP, bandmaster bottom, vox wahwah and fuzz. $550 or best offer. 386-1992.

1964 FENDER TWIN REVERB with e.v.s.r.o. speakers 75 watts great amp $650 or best offer 388-4749.

THOMAS ORGAN WITH BENCH, Rosewood, excellent condition. $700. 385-3294.

ONE DRUM SET FOR SALE, pearl, W-6, Zildjan cymbals, $750. 382-1463.

SMALL UPRIGHT GRAND piano, inlaid work, needs tuning, $295. 598-8134.

1975 YAMAHA, ELECTONE organ, with percussion section. Like new, 479-8862.

KIRKMAN UP-RIGHT PIANO, rosewood, $550, good condition, 477-9106, evenings.

FENDER PRO REVERB AMP, band master bottom, vox fuzz and wawa. 386-1992.

MELOSONIC ELECTRONIC COMputer organ as new. Complete with chair and music, $450. 479-8775.

'66 LUDWIG SUPER CLASSIC drum set. Immaculate. Asking $600 or best offer. 477-8749, Bob.

2 MANUAL VOX COMBO ORGAN, amp and Leslie. Asking $1195. 479-2848.

STEWART "BLACK BEAUTY," large arch-top acoustic guitar with case $125. 386-0293.

INSTA PIANO WITH AMPLIFIER and speaker, like new. 384-2774, after 5:00 p.m.

ELECTRIC GUITAR, COMPLETE with case, 30-watt amplifier and speaker, $230. 477-1425.

HAMMOND T-400, AUTOMATIC rhythm, stops, slide bar, like new. 598-7568.

SLINGERLAND DRUM KIT WITH cymbals, stands and cases. For sale. 658-5942.

OLDS TRUMPET, $175. MUST sell. Immaculate condition. Phone 598-7152.

MARSHALL 50 WATT WITH speaker box, excellent condition. Make me an offer. 477-0247.

DUAL PICK-UP ELECTRIC GUItar and case, good condition, $99. 382-6426.

HAMMOND PIPER ORGAN, $60 of music, new condition, $1295. 384-1362.

ANGELUS PLAYER PIANO, SACrifice, $550. OBO. 477-8434.

MINI PIANO AND BENCH, EXcellent condition, $700. 592-7875.

RECONDITIONED UPRIGHT piano, excellent condition, 598-1385.

CONN SAXAPHONE WITH CASE, good condition, best offer. 477-5017.

PIANO TUNER — CRAFTSMAN. Norman Duckworth, 595-5251.

70 MUSICAL INSTRUMENTS

PRE-OWNED ORGAN SALE
Conn, Caprice, $2,995; Conn Prelude, $1,395; Hammond J, $895; Lowrey, $795; all models guaranteed, excellent condition.
Mayfair 386-6339
Bay 384-9131
Northbrook 758-1151
James Piano and Organ

Home of the Conn Organ and Kincaid Piano
SOUND OF MUSIC SALES LTD.
REGINALD STONE MANAGER
1517 Quadra St.
383-0239

Scott PIANO & ORGAN
DOWNTOWN
One only — Bell Spinet piano, used, excellent condition throughout. $1095, includes matching bench.
612 FORT 386-2434

HAMMOND ORGAN STUDIOS
ENROLL NOW
For our summer organ rental and lesson program! Beginners or advanced students of all ages welcome.
Free Parking 3400 DOUGLAS
Across from Town and Country
388-9177
RENTALS
Large stock of guitars and amps from $6 daily
SPECIAL weekend or monthly rates

NELSON'S Music Centre
1315 GOVT. 385-9728

SUMMER SALE CONTINUES
Orcana 40 Bass Electronic Chord Organ Lessons Included $444
BERNIE PORTER MUSIC
382-9542 Park Free
Until 9:00 P.M.

GREAT NEWS
PLAYER ORGANS
A whole new dimension in organ enjoyment. May be played by hand or with all standard music rolls.
GLEESON MUSIC CITY
829 Broughton
(near Royal Theatre)
Parking at Rear — 388-9632

SPECIAL!
Trade-in Gulbansen Paragon organ with walking bass and rhythm. $3,995. $1000 off new price.
HALL-FAIRFIELD
"Doorway to YOUR world of MUSIC
728 Fort St. 385-3307

FENDER 100 WATT P.A. $935. Garnet P.A. $460. Aria hollow body jazz guitars, $349.50 with case. Shure mikes, Fender guitars and amps.
SOFT SOUNDS
2031 Oak Bay Ave. 598-1524

PAMUS
MUSICAL INSTRUMENTS
"Where Good Music Begins"
1108 Blanshard St 386-8473

BLACK LUDWIG DRUM SET, with Rogers bass drum, complete with Zildjian paiste cymbals. $450. 384-9756.

KAWAI KEYBOARD STUDIOS
3261 Douglas St. 386-3912
Pianos, Organs, Lessons, Parking. HEINTZMAN PIANO, $895.

SWAP FOR BAND EQUIPMENT or? One white Falcon Stereo Gretsch Guitar, value $1900. 748-1388.

FOR SALE—LAFLEUR FLUTE, silver, open holes and works, $200. B and H. Reginald Kell B-Flat Clarinet, Grenadilla and silver, $400, also works. 537-9210.

YAMAHA FG 230, 12-STRING guitar, Fender jazz base, 592-6293.

TEMPO 5-STRING BANJO, LIKE new, offers to $75. 479-2826.

71 MUSIC TEACHERS

WILL TEACH GUITAR THEORY and note reading. 385-8437. Ask for Kirk.

ORGAN LESSONS 386-3912 KAWAI Keyboard Studios, 3261 Douglas.

77 MOTORCYCLES

USED BIKES

ROAD

'74 Harley Sportster	$3095
'75 Yamaha 500 (Faring)	$1795
'74 Honda 550	$1795
'72 BMW 600	$1795
'75 Suzuki 380	$1299
'75 Suzuki 500	$1299
'74 Yamaha 250	$ 995
'73 Suzuki 185	$ 795
'71 Honda 350 (1 owner)	$ 750
'72 Yamaha 75 Scooter	$ 395

TRAIL

'75 Yamaha 250 Enduro	$ 995
'74 Yamaha 360 Enduro	$1095
'74 Yamaha 360 Enduro	$ 795
'73 Kawasaki 250	$ 695
'73 Honda 250	$ 595
'73 Honda 250	$ 450
'74 Honda 175	$ 849
'73 Yamaha 125	$ 565
'73 Honda 125	$ 565

PLUS MANY MANY MORE

New Yamaha Special
New 1975 Yamaha 125 Enduro's $899
See them all at
MULLINS MARINE SALES LTD.
382-1928 382-4515
925 Yates St. DL-00365A

1973 HONDA 125 SL $475 OR trade for aluminum boat and oars. 388-7737.

'73 Kawasaki 350, '74 motor, approx. 4,500 miles. Best offer. 386-3936.

KEYSTONE MINI-BIKE, $80. Phone 479-3062.

1973 HONDA 350-4, VERY CLEAN, offers to $900. 384-7938.

'69, 650 TRIUMPH, NEEDS trans, offers. 478-7044.

1974 HONDA, 350, ENDURO, LIKE new, $825. 598-6305.

1972 750 KAWASAKI. ONLY REAsonable offers. 382-1957.

1975 350 BULTACO SHERPA T. 478-5153.

'74 HONDA XL 350, LOW MILEage, excellent condition. 384-4646.

'42 HARLEY DAVIDSON $1800. 652-1658.

1972 HONDA 175 MOTORCYCLE, $550. Good condition. 478-2874.

77 MOTORCYCLES

SUPER SUZUKI SALE

'76 RV 90 Reg. $789		$ 699
'75 RV 125 Reg. $ 989		$ 899
'75 TC 100 Reg. $840		$ 699
'75 TC 125 Reg. $999		$ 899
'75 TS 100 Reg. $799		$ 699
'74 TS 125L Reg. $895		$ 799
'75 TS 185M Reg $1180		$1099
'75 TS 250M Reg. $1390		$1199
'75 RM 125M Reg. $1099		$ 899
'75 GT 185M Reg. $1150		$1099
'76 RM 100 A Reg. $899		$ 799

FREDERICK MOTORS
383-0823 616 Queens
D.L. 00834A

HONDA - SUZUKI CAN-AM
New and Used
Parts—Accessories—Service
COLWOOD HONDA
Div. Mullins Marine
2781 Millstream 478-8831
Left off hwy. at Western Speedway. D.L. 00366A.

HERE NOW
BMW
R60-6
FREDERICK MOTORS
383-0823 616 Queens
D.L. 00834A

Harley - Davidson
'76 Models
IN STOCK NOW
BROOKLANDS MOTORCYCLES
937 Fort 383-9526
DL-13721

BIG BORE KITS
and Hi-Performance cams for Kawasakis and Hondas now in stock at
POWERTOWN M.C.
384-1249 614 Grenville

69 NORTON, SHOW BIKE, 8" over, front end, raked frame, polished engine, transmission cases, rebuilt engine, new clutch transmission. New Avon speedmaster, and new 16 Goodyear tire on back. Bike's name Gypsy. $1950 firm. 382-3395, after 6.

HONDA CB, 360CC, 1974, NOT raced or abused. All as original, except for slight dent in tank. $750. 592-4884.

FOR SALE '73 HONDA 350 XL. Good condition. Good road and excellent trial bike. 386-9368 after 5:30 p.m.

1971 — 650 TRIUMPH BONneville, good running condition, needs work. $475. 642-4112 after 4 weekends.

1974 750 YAMAHA, SUPERtuned, 6700 original miles. Immaculate condition. Need the money and must sell. Best offer on $1,300. 479-9158.

MUST BE SEEN TO BE APPREciated, immaculate. 1972 Yamaha 650, 5,400 miles, can be seen at 2620 Dean. Best offer. 592-2536.

1975 YAMAHA 250 TRIAL. EXcellent shape. Lots of extras. First $750, firm. 383-2451 Between 5 and 6.

1974 750 HONDA, 10,000 MILES. Very good condition, carrier. 385-6108.

1974 750 HONDA, VERY GOOD condition, 10,000 miles, carrier. 385-6108.

1975 1000 CC SPORTSTER, EXcellent condition, 2,400 miles. $3,300 or offers. Jack 382-4012.

MINI-BIKE, HAND CLUTCH, new condition, $160. 382-0104 evenings.

350 HONDA, 4 CYLINDER, needs a little work. Asking $400. 386-1696.

750 HONDA CHOPPER, IMMACUlate showroom condition, open to offers. Phone evenings, 477-8831.

1971—650 CC TRIUMPH, IMMACUlate condition, many extras. Offers. 385-6378.

'72 750 NORTON. REAL NICE shape. $1,000 or best offer. 384-4664.

1975 CAN-AM 175 ENDURO, 1,300 miles, excellent condition. $850. 479-5734.

1974 BULTACO 250 SHERPA "T" (trials), $950 or best offer, 743-2241 or ask for Jeanne at 746-4451.

FOR SALE, 305 HONDA, RUNning condition, $350 or nearest offer. 478-0085.

1976 MONTESA 172 COTA. EXcellent condition. $1050 or best offer. 479-2945.

1972 SUZUKI 250 HUSTLER. EXcellent condition. New motor. 656-1656.

'72 YAMAHA 350, MINT, WITH helmet, $750. Also 68 Yamaha 125, not running, $70. 592-3290.

MINI-BIKE, GOOD CONDITION, used for 1 summer, $125. 382-7443, 937 Wollaston Street.

MINI BIKE: THREE OR FIVE horse power Briggs and Stratton. Good shape. 382-3438.

1972 HONDA 750, GOOD CONDItion, no dents, reasonable price. 477-1218.

HONDA 175CD, 3,200 MILES. Like new. Helmet, manual, must be seen. $525. 479-7466.

1976 MONTESA COTA 247. 200 miles. Excellent condition. 477-1645.

'74 YAMAHA 250 ENDURO. $675 or offers. A-1 mechanical shape. 652-3388.

FIBREGLASS SADDLE BAGS for Kawasaki Triple, $50. Phone 479-3860.

1971 YAMAHA 75 CC, GOOD CONdition, $325. 592-7779.

1973 YAMAHA 125 TWIN. LOW mileage. Asking $500. 478-1282.

1975 HONDA 175CC STREET bike. $500 or best offer. 656-3638.

'73 SUZUKI 125, STREET-TRAIL, good shape, 3,300 miles, 479-8620.

1972 HONDA 350, GOOD CONDItion, asking $650. 595-8688.

1970 TRIUMPH BONNEVILLE, 650 cc, semi-chopped. 478-5730 after 5.

1974 HONDA 750, TOP SHAPE, all highway miles. $1700. 478-5677.

1973 SUZUKI GT 250, NICE CONdition. 384-7204.

1974 HONDA CB 360, GOOD CONdition, new tires. $800. 385-6550.

1973 CT 70 HONDA. VERY GOOD condition. Best offer. 388-9319.

'73 125 HONDA, $300
388-4509

HONDA CR 125 ELFINORE, trick parts. 658-8241.

HONDA 500 - 4, $1000.
478-4881

1973 SUZUKI 500, 7600 MILES. Excellent condition, $800. 477-0326.

250 HONDA, ELISNORE, GOOD condiion, 477-4463.

73 SUZUKI 125 DIRT BIKE, $425; excellent condition. 383-5995.

50 HONDA MINI $350, OR offer. 479-2727.

78 BICYCLES

NEW MOTOBECANE 10-SPEED with companiere carrier, holds tent and sleeping bags for touring. 478-6181.

MERCIER TOUR DE FRANCE, 21" Reynodlds frame, like new. Asking $175. 382-5242.

MEN'S RALEIGH 10-SPEED Glider, like new $100. Phone after 5. 477-3403.

APOLLO 10-SPEED WITH ACCESsories, excellent condition. After 6 p.m. 382-1745.

IVERSON 10-SPEED, $40. LADIES CCM Duomatic, $25. Ladies Supercycle, $15. 598-3475.

SEKINE WITH SCHIMANO Titlest Dearilleur front and rear chrome forks, $140. 477-6007.

LADIES' RALEIGH BIKE, $35. 658-5726.

FOR SALE: MOTOBIKE IN EXcellent condition, contact 386-0650.

BOYS' 18" 4 SPEED, ROAD KING racer, $45. 386-9125.

78 BICYCLES

Russ Hay
On Government
2542 GOVERNMENT ST.
Between Bay and Hillside
The Leading Bike Shop
SKATE BOARD SPECIAL $19.95
384-4722
MASTER CHARGE
TRADES WELCOME
CHARGEX
Open Mon.-Sat. 8:30-5:30
Friday 'til 9

A BIKE
For every size . . .
and
Every budget at
ESQUIMALT OAK BAY BICYCLE
1215 Esquimalt Rd. 388-6712
1968 Oak Bay Ave. 598-4111

BUY, SELL, TRADE, REPAIR Deal direct with qualified, mechanic, save 50% on labor. Expert buckled wheel. New, used bikes, all sizes, lowest prices. Open 8-8; Sun. 12-5. 384-5514. Reno Industries, 2519 Govt.

10-SPEED RALEIGH ALMOST new, 19½" frame. $100. 595-6793.

PEUGEOT, VERY GOOD CONDITION. 383-2622.

21" BLUE GITANE 10 SPEED. Good condition. $100. 477-1367.

10 SPEED. GOOD CONDITION. 592-7052.

80 BOATS and MARINE

Oak Bay
BOAT BROKERAGE

20' K&C Weekender	$ 9,700
21' STARCRAFT Exp. Volvo	$ 6,995
18' REINELL Volvo I.O. Trailer	$ 6,500
19' SANGSTER H-T 165 Merc.	$ 7,250
21' SABRECRAFT Cuddy	$ 9,950
23' GREW 225 H.P.	$10,900
24' FIBREFORM Exp.	$ 7,995
24' SEA RAY H-T 255 Merc.	$13,900
24' SEA RAY Weekender	$17,000
28' TOLLYCRAFT Twin Chry.	$33,000
25' REINELL C. Br.	
21' CAMPION Skeena	$11,900
CRUISERS	
28' TROJAN Sportfisher	$23,900
30' PACEMAKER Twin C.Br.	$26,900
30' MONK Diesel C. Br.	$49,900
39' W.C. Trawler C.Br.	$39,000
36' GRAND BANKS	$79,900
45' L.O.A. Heavy disp. workboat. Gardner diesel, new wiring, phones etc. Diving grid and much more	$36,500
SAIL	
18½' CROWN 6 h.p.	$ 3,300
18½' CORSAIR Sloop 6 h.p.	$ 3,500
20' KITSILAN O	$ 4,500
24' SPENCER Sloop	$ 5,000
19' HUNTER f.g. British	$ 5,200
24' MASON Seagull	$ 5,995
31' SLOOP	$12,900
30' ALBERG Sloop	$26,900
32' SPENCER Sloop	$33,900
36' GRAND BANKS	$79,900

OPEN 7 DAYS
At The Marina
1327 Beach Drive
598-3393

28' CHRIS CRAFT "TIEN HAO" Excellent condition and many extras. An economical boat. On a two weeks cruise to Desolation Sound, it averaged 3.7 gallons per hour. Cruises at 12 m.p.h. and speeds to 20 m.p.h. $16,500. Owner at 592-4186 or contact John Allen at Van Isle Marina.

CORONADO 25, FINE FAMILY sloop. Completely outfitted to cruise NOW. Sailing dinghy for those quiet coves. New outboard in enclosed aft compartment for quiet running. 477-6911 local 241 or 656-4266 evenings. for complete inventory. $14,200.

1975 SEARAY 24' WEEKENDER 255 Merc FWC trim tab, anchor pack, compass, teak wind grid, stand-up head, 90 hours, priced well below replacement at $15,750. boat located in Nanaimo, 112-758-5788.

1973 26'X10' BEAM CUSTOM Craft cruiser all moulded F.G., camper-style interior, command bridge, 255 h.p. I-O Volvo leg. View at F-36 Comox Munic. Marina. $19,500.00 O.B.O 339-3404. No collect calls please.

24½' BAYLINER EXPRESS OMC inboard-outboard, trim tabs, compass, CB radio, Sportyak, V Berths, dinette to berth, pressure water, stove, ice box, separate head with vanity, hang-up closet. 598-4497.

1974 CAMPION 19' HARDTOP, less than 100 hours on 165 OMC. Galley, head, swim grid, deep line, anchor, compass, depth sounder, dual wiper, ladder, etc. Phone 339-3316, Comox.

1975 17' GLEN L, SEA KNIGHT cruiser with 80 horse Mercury outboard—less than 100 hour, fully equipped, in excellent condition. With Calkins trailer, $4,995. 477-9797. Must be seen.

SACRIFICE, 22' DISPLACEMENT cruiser, full facilities, boathouse kept, $6,750. 477-4402.

SIDNEY PROPELLER and MARINE POWER LTD.
Sales and service on Farryman Diesel, Volvo Penta Diesel, Barlow Winches, Acculux Flashlights, Espar Diesel Heaters, 656-3421.

EPOXY MARINE COATINGS—A full range of pleasing colours in "FLECTO" and "STEELCOTE". For that super tough, long-lasting hull paint job. Now at Industrial Plastic Ltd., 2105 Douglas, Victoria and 460 Wallace, Nanaimo.

21' CABIN CRUISER WITH glass bottom, powered by 100 h.p. Evinrude outboard. Hull and decks recently recovered and painted. Excellent condition with bunks and a head, small kitchen. Must be sold, best offer. 592-9826.

GOING NORTH
30' Chriscraft to be sold, asking $18,900. Best offer on asking price. In beautiful condition. Fully equipped. Boat house kept and available. 652-1648.

MUST BE SOLD
1958 well - built 28 foot Chriscraft Constellation, in good condition, fully equipped, standup head, sleeps 5, twin 6 cylinders are easy on fuel, $12,800. 478-3940.

17' BRANDLMAYR GLASSED, '75 Merc, 50 h.p. with 2 tanks and 20 hours, E-Z load trailer, 2,900 lbs. All in first class condtion. $2,750. 652-2057.

COMMERCIAL SALMON troller 18' fibreglass, B license, hydraulic gurdies, ready to fish. Must sell, open to offers. 112-883-9055.

FIBREGLASS OVER CEDAR canoe, heavy but seaworthy. Will sell for best offer or trade for rubber raft. Phone Jim at 592-4333 or 385-0379.

18' SLOOP, GARDEN DESIGN, large comfortable cockpit, sleeps 3, offers to $3500. "Chimo" Gilbert's Marina or phone 652-2024.

21' SLOOP, STOVE, SINK, HEAD, sleeps 5, all stainless rigging, Johnson 9.9 plus moorage to April, 1977. $7,500. 385-6550.

1976 CYCLONE 13', $1000. 1975 Honda 7.5, $550, 1975 Zodiac Cadette 10' up to 10 h.p. $700. 112-390-4920, Box 33, Lantzville.

1968 100 H.P. JOHNSON ELECtric, complete with tank and electromatic controls. Only 10 hours on complete rebuild. $850. 385-1590.

FIBREGLASS WHITE - WATER kayak. Excellent condition, air bags and cockpit skirt $250. Phone 382-2943 evenings.

STARCRAFT, 18½', 85-HORSE-power outboard, full camper top and trailer, many extras. 598-2094 evenings.

15' FIBERGLASS BOAT, 40 H.P. electric start, new canvas top and Roadrunner trailer. $1600 or offers. 386-7219.

8' HYDRO-PLANE, GOOD CONDItion, $125. 5 h.p. Johnson, $50. 15-lb. Danforth anchor, $25. 598-1582.

17' DOUBLE EAGLE BOAT AND trailer, 85 and 20 h.p. Johnson electric start motor, depth sounder plus accessories. 478-3517.

1974 EVINRUDE, 15 H.P., ELECtric, long shaft, used as sailboat auxiliary. Factory modified, 1975. $750. 382-4353.

26' SPENCER CABIN CRUISER low hours on inboard 318 Dodge, stand up head, sleeps 4. fully equipped $8,500. 478-7296.

12' FIBERGLASS BOAT 15 horse Evinrude motor, and trailer. Offers. 385-3082.

HOBIE 14, EXCELLENT. 455 Oldsmobile marine converted. offers 592-3791 after 6.

13' GLASS RUNABOUT, 9.5 JOHNson, tank and boat trailer, $785. 383-6924.

BOOM TENT SUITABLE FOR Cal 20 or similar boat, $225. 477-1114.

1975 24½' BAJA FIBERFORM, command bridge, many extras. 656-2661.

COLUMBIA 22, HEATER, SPORtyak, near new 7.5 Merc. Good cruising. 383-2925.

LAUNCHING NEW 28' MOTOR Sailer, Volvo diesel, cedar planking on oak. $15,800. 656-5045.

'26 THUNDERBIRD SLOOP, SURveyed, measured, rebuilt, excellent cruising boat. $6800. 598-6462.

22' BRANDLMAYR 120 MERC. cruiser, fully equipped, 8' dinghy. 385-0470.

1968 14'6" GLASTRON WITH 50 Merc and Roadrunner trailer, asking $1550. 245-4775.

14' PLYWOOD BOAT, NEEDS work, 35-h.p. Johnson, controls, and trailer, $400. Phone 592-6072.

19'X19' RIGHT-HAND MICHIGAN 4-blade propeller, $150. 386-1561.

21' FIBREGLASS SAILBOAT, outboard, trailer, $4950. 587-5755.

1970 4 H.P. EVINRUDE AND tank, no salt, $200. 477-8035.

14' SPORTS PAL CANOE 42" beam with paddles. $225. 478-4265.

1971 40 H.P. EVINRUDE, NEVER in salt, $450. 477-8035.

'72 EVINRUDE 6 H.P. RUNS good, $250. 656-1656.

BOAT LETTERING A SPECIALTY. Ken Warner. 652-2007.

1974 N.W. 21 SAILBOAT, 9.8 MERcury out board, $6500. 386-9536.

18' RUNABOUT PETERborough boat, $495. 477-8035.

12' THORNES ALUMINUM BOAT, $200. 592-9415.

THE ACES® ON BRIDGE

by IRA G. CORN JR.
TEAM CAPTAIN

At the Pensacola Naval Air Command training center, the following dialogue took place between the control tower and a student pilot with radio trouble: "Tower to Navy 248, if you read, rock your wings." The student replied, "Navy 248, if you read me, rock the tower."

Today's declarer had no wings or tower to rock in his play of the interesting spade game. However, he ruffed impulsively when he shouldn't have and he succeeded in rocking the boat.

South saw no reason for fancy bidding and he gambled on his vulnerable game over East's two diamond overcall. A reasonable solution to a reasonable problem.

West led the diamond 10 and continued with the nine when the 10 held the trick. Dummy ducked once again, but East overtook with the diamond jack. The diamond ace came next and South ruffed with the spade eight. West overruffed with the king and that was the end of the game. Eventually, declarer had to lose a heart trick and the game was down one.

Was declarer unlucky or should he have made the hand?

Ruffing high to prevent a cheap overruff by West is the impulsive play that every bridge player sometimes makes. And more often than not, the impulsive play is the losing play.

When the third diamond is led, declarer doesn't know who has the trump king, but he does know he has an unavoidable heart loser. So instead of ruffing at all, declarer should discard his losing heart.

East holds the trick, but there is no longer an effective defense. If East continues with another diamond, dummy can overruff West. And if East shifts to another suit, declarer wins and takes a winning spade finesse to make his game.

If you must lose a trick in any event, the present time may be as good (or better!) than ever.

In the Keystone Fall Regional held in Lancaster, Penn., the winners of the Men's Pairs were Lew Mathe, L.A. and Gunther Polak, Chicago.

NORTH 6/25-A
♠ A J 7 6
♥ A 7 2
♦ K 7 5
♣ A 9 2

WEST
♠ K 5
♥ 10 8 6
♦ 10 9
♣ Q J 10 7 4 3

EAST
♠ 3
♥ Q J 9 3
♦ A Q J 8 4 2
♣ 8 6

SOUTH
♠ Q 10 9 8 4 2
♥ K 5 4
♦ 6 3
♣ K 5

Vulnerable: North-South, Dealer: North
The bidding:

North	East	South	West
1 NT	2♦	4♠	All pass

Opening lead: Ten of diamonds

Bid With Corn

South holds: 6/25-B

♠ 3
♥ Q J 9 3
♦ A Q J 8 4 2
♣ 8 6

North	South
1♠	2♦
2♥	?

Answer: Three hearts. A raise of opener's second bid suit shows four trumps and just about the playing strength that responder's hand holds.

Copyright, 1976
United Feature Syndicate, Inc.

gp
IT'S THE SERVICE "THAT SETS US APART"

TRADE-INS
Look these over and MAKE US AN OFFER!

22½' Custom Built SUN BRIDGE
Exceptionally heavily built, featuring a flush deck cockpit, full instrumentation; forward cabin has enclosed head, double birth 7' long, 2 single berths, dinette, full galley including electric refer. Some of the extras include: anchor plege, VHF radio, trim tabs, depth sounder.

22½' Lynwood Cr.
This is the hard-top model with camper cockpit cover, extras include a marine head, anchor pkg. , safety gear, full galley and a dinghy.

SEE OUR NEW
BAYLINER
HOURSTON
GLASSCRAFT
CAL GLASS
Boats in stock

GIBSON
POWERCRAFT CENTRE LTD.
(near Bay)
2520 GOVERNMENT ST.
382-8291

PRIVATE

23' FIBERFORM Fly Bridge, loaded, trailer	$14,500
38' EX-RCAF Crash Boat, Liveaboard, sleeps 7	$13,900
23' CUSTOM BUILT Volvo-powered, refinished inside and out, like new	$6500

479-8301 after 5.

SKIBOAT
12' Vanguard Skeebee, complete with 50 horsepower Longshaft Evenrude, electric start, used approx. 40 hrs. top speed 45 m.p.h., complete with trailer, ready to go. New price $3,900. Asking $2,600. Call 477-6479.

18½' GLEN-L CABIN CRUISER, Low hours, 85-horsepower Johnson outboard, C.B. set compass, tach., head, anchor, lifejackets. Camper and convertible canopies. New antifouling. E-Z loader trailer. Offers considered on asking price of $5295. 656-6575.

BOAT LOVERS
40' live aboard available for exchange house in this $40-$50,000 bracket. Do it — make that change now. For further details ring
V. C. WOODWARD 385-9741
HENDERSON REALTY LTD.

26 FT. 1974 FIBREGLASS FAMIly sloop, complete with 25 H.P. inboard, sails, dinghy, galley, head and electronics. Will consider offers to $10,900 with possible trades in property or runabout. Phone evenings 478-3706.

CAL 25, COMPLETE SAIL INventory, includigg spinnaker. Excellent family cruising boat at an excellent price. $13,900. On display Mace Marine, 453 Head St., 383-3324.

24' GREW HT TWIN 120 OMC fresh water cooled motor, CB radio, depth finder, compass, galley pack, head, only 243 hours. $13,500. 9338 Lochside, Sidney. 656-5403.

LEAVING TOWN IN 1 WEEK. Must be sold: 26' cruiser, large enclosed cockpit, comfortable cabin, fridge and stove, V.H.F. radio telephone, separate head, $8,000. 598-8472.

25' CARVEL DOUBLE CEDAR planked log salvage boat. Ideal as all weather pleasure fishing boat. $3,900. 477-2592 for additional information.

BAYLINER VICTORIA 27', 188 Mercruiser, V.H.F. radio, depth sounder, Sportyak, outboard engine, other extras. $17,500. Will finance. (112) 390-4440.

17'6" WINNER BOAT, 85 H.P. Chrysler, sleeper seats, full canvas top, flotation, walk through windshield plus trailer. All in excellent condition, $3,500. 652-1352.

1974 SANGSTER 18' CUDDY cabin, 140 horsepower Mercruiser, head, compass, Danforth anchor, spare prop, full canvas, EZ load trailer. 478-5823, after 5 p.m.

'74 CHRIS TRI-CABIN FG. fully equipped, 200 hours, $16,000 below replacement, excellent condition. 1066 Tall Tree, N. Van. 985-2025.

14½' DOUBLE EAGLE DEEP V, 40 horse power Mercury electric start. Full camper top. Roadrunner trailer. As brand new. $2950. 656-1758.

45' MONK, F.B., DIESEL CRUISer, 3 state rooms, 2 heads, shower, fridge, freezer, Alaska twice, $60,000. Boat house $4500, moving. 656-3269.

15' FIBREGLASS BOAT WITH 50 horsepower Mercury, complete with paddles, life jackets, etc., all in excellent condition. 598-4319 after 5 p.m. please.

FOR SALE 36' PIVER TRImaran Ketch FG. over ply. Sleeps 5. S.S. Rig, 3 sails, diesel. Write boat, 151 Beech St., Campbell River, B.C.

SACRIFICE, VERY SOUND 22' sloop, fiberglass over marine plywood, fully equipped for comfortable cruising. Reduced to $4,800. 656-5406.

25' OWENS CABIN CRUISER, good condition, V8 inboard, new transmission, stand-up head, C.B. sounder, open to offers on $10,000. 479-2798.

VAN DE STADT DESIGNED 24' sloop. Yachting world Buccaneer class, I.O.R. division VII, equipped for offshore cruising, $6,200. 479-3934.

1971 ELECTRIC 65 HORSEPOWer Mercury, new controls. ($225). Has been used 6 times since Class A tune-up, ($300). Perfect condition. Total price $1,125. Offers. 595-6558.

12' PLYWOOD BOAT, FIBREGlassed bottom, wind shield, remote controls and trailer, little used 18 h.p. 1973 Evinrude $650. 479-8165.

SUPER BARGAIN, 21' CABIN cruiser, completely renovated, 1976, survey. Call Johnny between 5 and 6 p.m. 652-3682.

SEA-RAY, TOP QUALITY, FIberglass cruiser, 24½' cuddy cabin, sleeps 4, boat house kept, many extras. $11,900. 656-2822.

21' FIBREFORM SAN JUAN cruiser, full galley, head, sleeps 5, 140 Mercruiser. Excellent condition. 748-1524.

RED 16' WOOD FRAMED ON canvas canoe, paddles, 2 life jackets, $200. 384-9042 or 386-9772.

14' CLINKER SOUND BOAT REcently repainted. No trailer. First $150 takes. 477-8110.

1970 22' LYNNWOOD DEEP V, 170 Volvo, berthing, $5,000 bargain. 598-3666.

40 HORSEPOWER OUTBOARD, tank and controls, runs well. Must sell. $385. 478-6481.

71 6 H.P. JOHNSON L.S., EXcellent condition w-5 gal. tank $300. 652-2595.

40 H.P. JOHNSON ELECTRIC start, 10 h.p. Evinrude, 14' aluminum boat. 592-2347.

14' FIBERGLASS, 40 H.P. JOHNson, trailer, good condition. $975. 598-6275.

FIBERGLASS REPAIRS to BOATS — CAMPERS TRAILERS — TANKS MOTOR COVERS, etc.
A Complete Stock of FIBERGLASS MATERIALS
PELAGIC
PACIFIC INDUSTRIES (1974) LTD.
24 Huron St., Victoria, B.C.
386-1811 or 386-7814

Boston Whaler
SUPER PACKAGE PRICE
New 13-foot whaler, new 40-h.p. Mercury, control cables, battery, new trailer. List $4,377 — PACKAGE $3,995.
11, 13, 15 and 17-foot whalers in stock.
'76 26 ft. TOLLYCRAFT, 255 h.p. Merc V-drive, deluxe group, many extras, $33,300.
'76 30 ft. TOLLYCRAFT, TWIN 233 H.P. Merc, deluxe group, many extras. $49,975.
PLEASURECRAFT SALES
477-9424 477-0449

DINGHY'S AND CARTOPPERS BY
Nelson — Portabote — Rodd Galleon — Livingston — Olympian Snark — Wondercraft — Aquadory Mirror — Sportyak
Over 70 small Boats in Stock.
ALL BAY MARINA
2238 Harbour Rd.
Sidney 656-3167
Open 6 days Closed Mondays

NATIONAL Boat Sales Ltd.
2060 WHITE BIRCH ROAD
SIDNEY, B.C.
NEW AND USED
(604) 656-3966
GRAND BANKS, ALASKAN OVERSEAS
FISHER MOTOR SAILERS
BROKERAGE

BOSUN'S
For rowing, sailing or puttering in. See it at
BOSUN'S LOCKER LTD.
580 Johnson St. 386-1308

McQUADES MARINE SUPPLY LTD.
FOR YOUR SAFETY AFLOAT
Life jackets and vests, fire extinguishers, anchors, rope and chain, flares, charts, tide books and compasses and much more at
1252 Wharf St. 383-1141

36' MONK COMMAND BRIDGE diesel. Shipyard built. Hot and cold pressure wated, shower, dual Wagner steering. Ross sounder, V.H.F. and C.B. radios, GM Bedford F.W.C., 1200 mile range, 175 gal. fresh water. $49,500. Bank financing available on approved credit. Mace Marine 383-3324 or 598-3393.

45' DIESEL SEA-GOING CRUISER with live-aboard comfort. Large galley with pressure water, oil stove and fridge. Separate salon and sleeping quarters. 2 radios and sounder. F.G. lifeboat with 5 h.p. seagull, etc. Asking $35,000, $10,000 down. Owner will finance balance or consider trade for real estate. Phone 743-2568.

54' OLDER-STYLE CRUISER, sound, but needing paint on the exterior. Perfect liveaboard with all the comforts of home. Great cruiser with many extras. $23,000 or good offer or partial trade for property. 478-4795.

5 METER CRUISING SLOOP, length 45 ft., beam 8'6", new stainless rigging, dacron sails, Volvo diesel. radio, depth finder, compass, galley, head, sleeps 6, $24,950. Weekdays 382-3161. Weekends and nights 656-1846.

18'6" REINELL DEEP-V, FULL camper top, 85 h.p. Evinrude, run 8 hrs., Roadrunner trailer plus many extras. New price $8,827. Almost new condition. Offers. Must be sold because of ill health. 386-2559.

40' DRIFT-A-CRUISE, TWIN Chrysler I-Os, Onan generator, deep freeze, complete galley and many extras, $32,900. On display Mace Marine 453 Head St., 383-3324.

16' FIBREGLASS DEEP V BOAT, full convertible top, aluminum Trailex trailer, 80 H.P. 1967 Johnston outboard completely overhauled with power tilt. $2,900. 592-1551.

FOR SAFETY SAKE
Radios — CB — VHF — SSB Sounders — Flasher — Chart, Sales — Service and Installation. Ball and Shemilt Electronics Ltd. 1 West Burnside Rd. 386-9414.

Chrysler Outboards
See us for Sales—Parts—Repairs
KEN PRASING EQUIPMENT
478-9313 800 Goldstream

MIRRO-CRAFT, 16', 40 HORSE-power Johnson electric, Holsclaw 1,600-lb. trailer. This unit is in factory condition. Can be seen rear 1378 Lyall, No. 401 or Phone 388-4050.

22' FIBERFORM, 165 MERC I-O, completely rebuilt, sounder, compass, ice box, galley pak. Full power trim tabs, $8,995. On display Mace Marine, 453 Head St., 383-3324.

30' DIESEL TRI-CABIN DISplacement hull, 6 cylinder Ford. VHF, CB, sleeps 6, dinhy, very economical. Complete and ready for cruising. Boat house included. A buy at $29,500. Phone 652-1189.

16½' SKI BOAT, 290 H.P. OLDS inboard, V-drive, with 16% overdrive, upholstered and carpeted. Trailer included. $2250 or make an offer. 656-6365.

HAVE TO SELL BEST OFFER on weekend, 14' fibreglass boat, 65 h.p. Merc motor and large wheel trailer, $450. 2424 Central Ave. or phone 385-9997.

27' DIESEL CRUISER, FORD Parsons 87 h.p. diesel, excellent log salvage or work boat. C licence. $7,995. On display Mace Marine, 453 Head St., 383-3324.

21' 1975 REINELL HDTP. CRUser, 9 months old with little use, fully equipped with extras. $11,000. 477-8831.

17' CATALINA DORSET, 110 Volvo I-O, C.B. radio, trim tabs, $3,650. On display Mace Marine, 453 Head St., 383-3324.

SABOT SAILING DINGHY, wooden, fully equipped for sailing or rowing. Cartop racks included 477-9327.

1975 20' SANGSTER V BERTH, galley, marine head, 165 Merc., sleeps 4 adults. $8,950. 386-9836 til 9 p.m.

50' OCEAN-GOING YAWL, fully equipped, excellent condition, yellow cedar over oak, to be seen at Brentwood Government wharf, or phone 112-537-2808.

38' MONK COMMAND BRIDGE Cruiser. See display ad on Page 8 in Fri. Times and Sat Colonist. 595-8611 or 479-4634 or 656-4336.

13'6" PLYWOOD, FIBERGLASS bottom, 35 h.p. Evenrude, trailer. $300. 9 h.p. on 30" blade chain saw, $50. 656-5151.

37' KETCH, VOLVO DIESEL, stove, fridge, hydraulic steering, $18,000. Call after 6, 642-4175, 642-5690.

WEST COAST TROLLER, $37,000. 206—215 Oswego, 382-7368 between 7-11 p.m.

1965 10 H.P. MERC. $250. 1972 20 1965 10 H.P. MERC., $250. 815 Queens.

26' GLASS TROJAN, EXCELLENT condition. 200 h.p. Chrysler, $12,500. 656-3463.

14½ FT. FIBREGLASS BOAT and trailer, 40 h.p. Merc. Offers. 477-6318.

16' SAILBOAT, ALUMINUM mast, Dacron sails, Seagull engine, good trailer, $1100. 595-1820.

REINELL RV 1900 '65 H.P. MERC, E.Z. load trailer. 569 Ridley Drive. 478-1173.

3 PT. HYDRO PLANE, 8' MAhogany fiberglass, asking $175, or best offer. 383-0690.

FISHING BOAT, CLINKER built. Inboard motor, 386-8231 or 382-8967.

S.S. MARINE FIREPLACE, 6"X9" opening, ¾ cu. ft. capacity, can be flush mounted. $150. 656-5875.

1974 REINELL 22' CRUISER, stand-up head, galley, 165 OMC, FWC, many other extras. 479-3979.

37' ALCAN CRUISER, TWIN Merc engines. 656-6043.

28' CATAMARRAN
479-7695

DUNCAN BOATLAND
MERCURY Madness Sale

4.5 h.p.	$428.95
7.5 h.p.	$614.95
9.8 h.p.	$674.95
20 h.p.	$816.95

All include gas tank and hose

SUPER SAVINGS
On all MERCURY outboards

17' CALL GLASS I.O.
—120 Mercruiser
—Wiper
—Bilge pump and blower
—Camper top
—1550 Road Runner Trailer
$5,995

REINELL
SEA RAY
Mercury Outboards
VANCOUVER ISLAND'S
OUTSTANDING BOAT CENTRE
DUNCAN Boatland
746-4158

SUMMER SALE
NEW LARSONS

160AA—120 Merc.	SALE $6995
170AA—140 Merc.	SALE $8395
195 MANTA — 140 Merc.	SALE $8995
21 Day — 165 Merc.	SALE $10,995
21 CUDDY — 188 Merc.	SALE $11,595
21 EXPRESS — 188 Merc.	SALE $14,595
23 CUDDY — 188 Merc.	SALE $14,995
23 EXPRESS — 188 Merc.	SALE $17,595

NEW SANGSTERS

18' TEX. 120 Merc.	SALE $6495
18' COHO 120 Merc.	SALE $6995
18' BOW RIDE 120	SALE $6995
18' CUDDY 140 Merc.	SALE $7995
20' CUDDY — 165 Merc.	SALE $9995
22' DOLPHIN — 188 Merc.	SALE $11,995
23' CHINOOK — 188 Merc.	SALE $12,995
25' C-B — 233 Merc.	SALE $18,900

USED BOATS

15' K and C O-B 60 H.P. Evinrude elec.	SALE $2295
16' GLASTRON OB 65 Merc. Elec.	SALE $3695
19' HOURSTON H-T 170 Volvo	SALE $3995
15½' SANGSTER O-B 65 h.p. Evinrude elec.	SALE $4195
20' REINNELL 225 OMC I-O	SALE $7995
23' GREW 225 OMC	SALE $11,495

OPEN 'TIL 9 P.M.
260 Beacon Ave
Sidney 656-1105

METRO MARINE
ONCE A YEAR OPPORTUNITY
To purchase SURFER 24 demonstrator at a real saving. Call DICK CHUDLEY at
R.F.C. MARINE LTD.
2270 Harbour Rd., Sidney
656-5591

BOATERS!
See our large display of appliances, plumbing and electrical supplies.
S. J. PEDEN LTD.
2855 Quesnel St. 386-3464

15½ PLYWOOD SPEED BOAT, 75 horse electric start Johnson — recently overhauled — 16-gallon inboard tank — skis included — trailer tested. $1600 invested. Must sell. Make an offer. 382-6419, 419 Springfield.

23' HOURSTON SEDAN, 250 Chrysler, Volvo leg, Daniels radiotelephone, 3-way fridge, propane stove, Seagul aux. trolling motor. Under 750 hrs. Like new, $10,900. On display Mace Marine, 453 Head St., 383-3324.

30' CRUISING FIBERGLASS sloop. New 12 h.p. Yanmar diesel. 6'2" headroom, stainless rigging, aluminum mast. Must be seen, $19,900. On display Mace Marine, 453 Head St., 383-3324.

CANOE COVE YACHT SALES
SIDNEY, B.C.
656-5711 656-3915

25' BAYLINER SARATOGA Express, 225 OMC, Sounder, C.B., many extras. This boat must be seen. $12,900. On display Mace Marine, 453 Head St. 383-3324.

ALBERG 30
Excellent condition, well-equipped lying D-92, Canoe Cove, Sidney, 656-5765.

10' HYDROPLANE, $195. SEARS tilt boom trailer, 850 lb. boat trailer. $300. 658-8817, 958 Claremont.

NEW 20' FIBERGLASS CRUISER, an excellent proven boat, $3,500. You complete. 656-6806.

TANDEM BOAT TRAILER, UP to 25' boat. 383-6409.

19' SEARAY RUNABOUT, 165 IO and trailer, $8,200. 477-9367.

WANTED: CAL 25 OR GRAMpion 23. 658-5092.

FOR SALE, CT 37
479-2926

18' BOAT, 2 MOTORS, MANY extras. Good fishing boat. 386-2529.

SPORTYAK II, $150. CANOE Cove Marina, D dock, slot 102.

ERICSON 32 SAILBOAT, $32,000. Vancouver, 263-4607.

CANOE PADDLES AND LIFE jackets, $200. 385-6510.

18' REINELL. NEW NOV. 1973. $4300 firm. Phone owner, 383-7301.

1976
Canaventuure Package Deals

14' DELUXE RUNABOUT
—camper top
—35 h.p. Johnson elec.
—900-lb. Road Runner
—List price $4058
PACKAGE $3495

16' DEEP V DELUXE
—camper top
—35 h.p. Johnson elec.
—900-lb. Road Runner
—List price $4745
PACKAGE $4250

16'6" BOW RIDER DELUXE
—camper top
—55 h.p. Johnson elec.
—1200-lb. Road Runner
—List price $5631
PACKAGE $4950

17' DEEP V DELUXE
—camper top
—55 h.p. Johnson elec.
—1200-lb. Road Runner
—List price $5861
PACKAGE $5195

17' DEEP V DELUXE I.O.
—120 Mercruiser I.O.
—camper top
—2200-lb. EZ loader with brakes
—List price $8366
PACKAGE $6950

PACKAGE DEALS our specialty
Authorized JOHNSON. OMC dealer
Bob Whyte Marine
SALES AND SERVICE
2266 Harbour 656-6421

WESTPORT YACHTS
Located off Pat Bay Hwy. Just a few yards from Swartz Bay Terminal.

22' Columbia, 30' Rawson, 23' Crown, 24' Shark, 26' Rawson, 26' Reinell, 29' Columbia, 34' Wooden Sloop, 35' Roedde Classic sloop, 40' Garden Ketch, 44' Motor Sailer, 50' Yawl. 50' Ketch.

19' Bayliner Liberty, 21' Sangster, 22' Brandlmyr, 23' Brandlmyr (3), 23' Fibreform Sitka, 24' Sedan, 24' Reinell C-B, 24'. Glen-L, 24' Fibreform, 24' Winner C-B, 25' Chriscraft, 25' Chriscraft C-B, 25' Reinell, 27' Shepherd, 27' Owens, 27' Garden Express, 28' Trojan C-B, 27' Bayliner C-B, 29' Grenfell, 30' Vega Trawler, 31' Sedan, 32' Grenfell C-B, 34' Grenfell Sedan, 34' Bridge Deck C-B, 38' Monk Fly-Bridge.

SPECIAL!! OWNER MUST SELL!!!
24' Fibreform, 215 H.P. Mercruiser, C-B, Sunder, Sportyak Dinghy, Trim Tabs, new top, Asking $9,500.

OPEN DAILY at
WESTPORT MARINA
2075 Tryon Road Sidney 656-5832

VAN ISLE MARINA
WEEKEND SPECIALS

26' F-G clipper sailboat (1974) c-w 6 h.p. Johnson, etc.	$ 8,500
35' Diesel Ketch built 1973, a complete sail away boat	$29,800
26' F-G Dawson sailboat-designed for offshore cruising c-w inboard engine, wheel steering, aft cabin, etc.	$21,900
19' Campion I-O less than 50 hrs., sale price includes E-Z loader trailer, 10-h.p. Aux. etc.	$10,500
38' Monk tri-cabin diesel built '73-'74 "Really nice"	$67,500
25' Sangster c-bridge 1975 model with F-W cooled 225 Merc.	$16,900 or offers

VAN ISLE MARINA CO. LTD.
Tsehum Harbour Box 2130
656-1138 Sidney, B.C.

MUST SELL, 35' SEAGOING cruiser. Diesel engine and stove, sounder, VHF radio, electric anchor and winch complete. Pullman berths, sink and head. Clean and roomy. Asking $21,500. 384-5451, weekdays and evenings.

30' GULF ISLANDER
Outstanding from other Gulf Islanders for its color combination displaying the teak appearance. Well maintained, fully equipped for Swiftsure and cruising. For further information contact Rick at 598-6541.

"FINALE" FOR SAIL — 50-FT. ketch now with teak decks below, too. Finest quality materials throughout vessel. Bright work up and an inspirational galley newly constructed. Still at the first price, $55,000. Contact owner at 656-6502 or Berth 74, E Dock, Canoe Cove.

30' SEMI-DISPLACEMENT, CMD. br., dual controls, cruise 8 kts., 3 gal. per hr. Cruise, fish, liveaboard. $17,500. 26' Express 210 H.P. Interceptor, only 40 hrs. on motor. Full inventory. For quick sale, $11,500. Phone Geoff Simpson, 748-3242, Duncan.

TRICIA II 28' DISPLACEMENT cruiser. rebuilt Chrysler Crown, F.W.C., 3:1 reduction, very seaworthy and sound, $13,900. On Display Mace Marine, 453 Head St., 383-3324.

21½' GLASTRON, 160 MERcruiser, low hours, many extras, ideal for overnight fishing, water skiing, pleasure, $7900. 384-3285.

1975 BAYLINER 221, 165 HORSE OMC, sleeps 6, marine head, galley, CB Radio, $11,000. 592-1758. 5-7.

CRUISE OR LIVE ABOARD former fishboat. 35' Cedar hull with C licence. Chrysler Crown engine and dinghy. $7,500. 478-0870.

SAILBOAT, 21 FT. CLIPPER, fibreglass, 3 years old, sails and motor. New condition, $4,950. 748-8859 (Duncan).

11 FT. 6 IN. PLYWOOD BOAT and 15 h.p. johnson, both recently overhauled. No reasonable offer refused. 386-7205 after 6 p.m.

MUST SELL CROWN 23, EXcellent condition for racing-cruising, many extras. New Seafarer MK III depth sounder. 477-6006.

1975 MERC. 20 H.P. 65 HRS. ON motor, includes steering, controls, 3 gas tanks. $700. 382-0104 evenings.

27' DIESEL SPORT FISHERMAN, $5,800. 16½' Fibreglass Delmar, 1975 70 h.p. Evinrude $2800. 656-5214.

1972 FIBERFORM 22' CRUISER, sleeps 5, 165 horse power inboard outboard. Loaded with extras. Offers. 652-5845.

COLUMBIA 28' CRUISING sloop, diesel auxiliary dual water tanks, 6 sails $17,500. Offers, 478-0003.

20' GLASS OVER PLYWOOD, Volvo in-out, safe, roomy, trolling motor, trailer. Best offer to $2,000. 1135 McClure, 383-0729.

18' PLYWOOD FISHBOAT, cabin, 100 h.p. Johnson, $2295. On display Mace Marine, 453 Head St., 383-3324.

14'6" HOURSTON GLASCRAFT, with 1974 50 Mercury long shaft motor. Full top and 1200 pound Holsclaw trailer. 479-5687.

15' SEA SPRAY CATAMARAN. Fibreglass hull, Dacron sails, plus trailer. One new and one used. 384-2002.

14' ALUMINUM WINDSHIELD, steering, '72 Mercury, 20 horse power, trailer. All in good condition. 478-4602.

BOATHOUSE-KEPT, SPACIOUS 23' Glen L. Express Cruiser. Offers to $7500. 383-3321 days, 652-2154 evenins.

17½' K AND C HARDTOP 170 Volvo Inboard-outboard. Many accessories with Tandem trailer and brakes. $5195. 477-0324.

16' FIBER OVER WOOD, CABIN boat. Excellent freeboard. '64, 40 h.p. Evinrude. $850. 479-3907.

CAL 25, MANY EXTRAS, SLEEPS 4, equipped for cruising. $11,800. 592-6927.

16' SNIPE SAILBOAT. NEW mast and sail. Excellent condition. $750 or best offer, 478-0533.

WANTED—1 CAL. 20 A WORKING jib in at least good cruising condition. 598 1466.

FOR SALE: AVON S400 WITH OR without 25 Johnson. Both almost new. 384-6398.

650 MERC OUTBOARD, CONtrolls and 2 day tanks. Excellent condition. 656-3659.

16' SANGSTER, GLASS OVER wood, full canvas top, built-in gas. $500. 656-2810, or 478-8193.

Fiberform Bell Boy Canaventure
USED K & C SPECIALS

17½ Runabout (Brown)
—Deep Vee Deluxe
—140 Mercruiser
—EZ Load Trailer with brakes

17½ Runabout (Green)
—Deep Vee Deluxe
—130 Volvo
—2200 lb. Calkins

17½ Runabout (Blue)
—Deep Vee Deluxe
—130 Volvo
—New 1550 Road Runner trailer

All packages have low hours, wiper, compass, full tops and are ready to go.

YOUR CHOICE AT
$5,995
IN STOCK
Good Selection of Small electric start Mercurys.

A Boat for Every Budget at
MERCURY MARINE
385-1457
800 CLOVERDALE
OPEN FRI. NITES 'til 9

GOLDSTREAM MARINE
EVINRUDE Outboards
ROADRUNNER Trailers
K and C Thermoglass
HOURSTON Glasscraft
LUND
VOLVO OMC
MERC Sterndrives
Complete Inboard-Outboard Repairs
Phone Jim Dempster
Shop Foreman
GOLDSTREAM MARINE LTD.
2994 Jacklin Rd. 478-8391

SEE THE NEW CHRYSLER DIESELS IN STOCK

M6—33—198 cu. inches, 100 H.P. at 4000 R.P.M.
CM6—55 Ti—331 cu inches, 200 H.P. at 3150 R.P.M.
CM6—55NA—331 cu. inches, 130 H.P. at 3150 R.P.M.
ALSO
2—283 Chriscraft 2½; 1 Red. gear R and L. Good condition.
1—390 cu inches Ford 2; 1 Red. gear, used.
1-6—354—T Perkins diesel, rebuilt, 2.5; 1 Red gear.
HARBOUR MACHINE LTD.
383-6555 31 Erie St.

MERCURY - HONDA outboards
DOUBLE EAGLE boats
HONDA power products
MULLINS MARINE SALES LTD.
382-1928 382-4515
925 Yates St.

21' REINELL, 225 H.P. OMC, INboard-outboard, approximately 100 hours, complete with Roadrunner tandem trailer with brakes. A beautiful fast boat at a bargain price. Serviced and ready to go. Reason for selling — have purchased larger Reinell! 592-3171.

54' LIVE-ABOARD CHARACTER cruiser, 352 Ford—F.W.C., VHF sounder, oil furnace, shower, workshop, complete with Boston Whaler. A unique boat at $23,900. On display at Mace Marine, 453 Head st., 383-3324.

38' DIESEL TROLLER, VHF, auto pilot, sounder, excellent liveaboard, or long distance cruiser. $25,900. On display Mace Marine, 453 Head St., 383-3324.

37' DIESEL CRUISER, EXcellent condition, recent survey, ready to cruise, $24,500. Consider smaller boat as part payment. 598-2166.

1975 18' MARLIN 140 CVC, under 100 hrs., new camper top, sleeper seats, anchor pak, $5,295. On display Mace Marine, 453 Head St., 383-3324.

30' NORTHSTAR SAILBOAT, like new, teak interior, inboard, knot meter, dinghy, 5 sails. Must sell. $26,000 or best offer. Nanaimo after 6, 753-1697.

BRITISH CLASSIC
16' speed boat, 4 cylinder inboard, trailer, quality built. Original and complete. Some attention needed, $1,000. 477-1360.

27' CHRISCRAFT CRUISER, twin engines, fully equipped, excellent condition, asking $18,900. With or without boathouse. 656-1489.

21' FIBERFORM, HARDTOP cruiser, 225 h.p., O.M.C. 1974, EZ Loader Trailer. Full canvas, beautiful, fast, fishing boat. All in excellent condition. $7,950. 477-9665.

24' REINELL COMMAND Bridge, 1976, extras, new boat financing; new boat used price, $14,000. Call collect 263-7379.

21' STARCRAFT ('74) 170 VOLVO I-O, F.W.C., plus E-Z loader trailer, $10,500. On display Mace Marine, 452 Head St., 383-3324.

1973 65 H.P. EVINRUDE STANdard, complete. Excellent condition, $1,200. 478-3360.

35 HORSEPOWER JOHNSON motor (older). Complete with tank, runs well, $125. 478-9345.

BOAT TRAILER SUITABLE FOR 12-14' boat, $150 or best offer. 478-0777.

17½' FIBERGLASS BOAT, TRAILer, 115 h.p., 7½ h.p., plus 40 accessories, $4700. 386-8072.

12½' SIGNET SAIL BOAT. DAcron main sail and jib. Needs paint. $300. 592-3918.

CARIUS DESIGNED 38' KETCH, shipyard built 1974, as new, 743-5411.

24 FT. CABIN BOAT, COMPLETEly equipped with head, new motor, $1500. 382-0104 evenings.

14' ALUMINUM BOAT ONLY $140, cash or certified cheque please. 598-3366.

ZODIAC BOAT PUMP, OARS, life jackets. $975. 1975 Evinrude motor $550. 652-1928.

BOSUN'S YACHT BROKERAGE

The marina has many good listings of both sail end power and now is the time to purchase that boat you've always dreamed about. Bob Bentham and Jim Squire are featuring this week.

POWER

32' Exp. Tri cab DSL	637	$47,500
21' Cabin Cruiser	683	$4,750
36' Chris Connie	681	$29,500
40' Tri cabin	551	$47,500
28' Chris	673	$16,500
22' H-T Runabout	684	$11,900
28½' Fairliner	676	$23,500
38' Cruiser	672	$75,000
25' Exp. Cruiser	672	$12,800
24' Fiberform	663	$15,900
28' Houseboat	659	$29,000
32' Chris Craft	653	Offers
23½' Searay	650	$16,900
24' Chris	658	Offers
22' Bellboy	648	$13,500
30' Cabin Cruiser	632	$26,000
36' Conv. Troller	675	$24,900
45' Monk C. Bridge	596	$67,500
24' Exp. Cruiser	646	$12,500
16' F Glass Runabout	656	$2,500
32' Monk	678	$37,500

SAIL

19' Hunter	688	$ 4,800
21' Northwest 21	687	$ 6,600
45' Converted 8 metre	687	$25,000
21' Clipper Overnighter	677	$ 7,500
32' Motor Sailer	680	$23,000
32' Trunk Cabin Sloop Dsl.	682	$34,000
50' Ocean going Yawl		offers
12½' Sloop		$ 1,050
52' Ketch	160	$115,000
50' Ketch, 1959	661	$55,000

NOTE: To put anything in motion the first requirement is action. The same applys in buying a boat, the first thing is ACTION So make an offer and progress is on its way.

Bob and Jim are here to assist you in any aspects of your purchase to make your boat a pleasure for you. Bank financing is available and all documentation will be handled for you.

Other services of the marina include grocery supplies, coffee bar, marine supplies and excellent prices and service on our fuel dock. The staff is here to serve you. Feel free to come in and discuss any of your boating ideas or problems with Don Omlid, available 7 days a week at,

Bosun's Marina Ltd.
10775 McDONALD PARK RD.
SIDNEY, B.C.
656-558 Box 2001

Oak Bay Marine
SALES AND SERVICE
GREW Boats
CAMPION Boats
APOLLO Boats
SANGSTER Boats

BOATS!
In the Water . . .
Sunday Too!
No Surprises . . .
We Service What We Sell . . . All Right at the Marina When You Need Us . . .
That is worth a lot to you when you buy from US!
Compare our Prices!

10 YEAR
BANK FINANCING O.A.C.
AT THE MARINA
1327 Beach Drive
598-3393

SIDNEY MARINE
ASSOCIATES

POWER

32' WHEELER, good liveaboard	$16,900
32' LUHRS, loaded	$46,500
32' TORJAN '75 Sport Fisher	$58,900
34' Ex-Fishboat, Gardner dsl.	$16,900
18' INBOARD FISHERMAN	$4,950
22' ARTCRAFT TWIN 55s	$5,800
25' CHRIS CONNIE	$12,900
25' ALBIN MD3B	$23,900
26' PORTA CRUISER Houseboat	$16,400
26' BARTENDER	$9,750
20' F.G. CRUISER	$4,950
21' GLAS PLY (1975)	$11,900
27' UNIFLITE	$19,900
28' CHRIS SEA SKIFF	$24,900
28' FALCONVER Command	$16,900
SAIL	
19' Lightning and trailer	$1,995
26' RANGER Merc 7.5	$16,900
27' CAL T-2	$21,900
28' CAL Mint Masn	$18,500

Many More Fine Listings
OPEN SUNDAY
656-5591
KINGFISHER MARINA
2270 Harbour Rd., Sidney, B.C.

MACE MARINE INC.
453 Head St. 383-3324 (24 hrs.)
WE SPECIALIZE IN QUALITY LISTINGS AND MARINE FINANCE

26' TROJAN
COMMAND BRIDGE
1968 model, ½" ply on Oak ribs, teak decks, 195 h.p. Chrysler V-8, F.W.C. This boat is very clean and complete in every way. Must Be Seen
$16,900

OUTBOARD MOTORS

12.5 Yamaha, rebit, tank	$350
2½ h.p. Elgin trolling motor	$150
10½' Fiberglass unsinkable dinghy	$475
16' Cape Cod fishing Dory, as new	$550

SPECIALIZING IN LIVEABOARD BOATS
OPEN 7 DAYS
(AT WEST BAY MARINA)
"If you've never dealt with us You've really missed the boat"

1974 9.9 JOHNSON
LONG ELECTRIC AND TANK
$595. View at Bosn's Marina 656-5558.

LOW, LOW HOURS
LOW, LOW PRICE
'75—20' Reinell, 225 HP Volvo I-O head, trim tabs, sleeps 6, 656-4745.

20' K20, SLOOP-RIGGED. FIBREglass on plywood, outboard, excellent condition, $2100. 592-6456.

8' PLYWOOD DINGHY AND oars, top condition, $75. Phone 656-4658.

WANTED: MERCURY OR Chrysler, 6 h.p., also Hobie 14. 477-4125.

54 FT. MAHOGANY SAILBOAT hull, as is, no reasonable offers refused. 652-2195.

CAL 20, 4 SAILS, COMPLETELY rigged for cruising or racing. Excellent condition, $5900. 592-4011.

240 BUCCANEER READY FOR cruising, float B-7, Westbay Marina, Esquimalt.

18½' CABIN BOAT WITH TRAILer, twin Johnson 40 h.p., electric head, sleeps 2. 595-0855.

1970 50-HORSEPOWER MERCUry. Electric start. 477-0354.

1975 10 H.P. SEAGULL MOTOR, like new. 479-1209.

HORWOOD MARINE
NOW WITH 2 Locations
TO SERVE YOU BETTER
823 Pandora
385-1451
AND
COLWOOD
(ACROSS FROM FARMERS MARKET ON THE OLD ISLAND HIGHWAY)
478-8211

WE SERVICE MERCRUISER AND VOLVO I/O
(Authorized VOLVO, and MerCruiser Dealers)

GENUINE REDUCTION SALE!!
NEW BOATS

21' Norwester
—SAIL!
—Stock 157-S
—Enclosed head
—5'7" head room
—Galley and stove
—Sleeps 5
—Complete sails
WAS $10,195 NOW $8995
SAVE $1,200
(Pandora)

19' Glas Ply. H.T.
—Stock No. 175
—Sleeper seats
—Bulkhead
—140 MerCruiser
WAS $11,595 NOW $9,895
SAVE $1,700
(Pandora)

28' Glas Ply
—Stock No. 176
—Twin V-drives
—2 couple privacy
—Command Bridge
SALE PRICED $38,995
SAVE $6,000

19' Glas Ply Cutty
—140 MerCruiser
—Stock No. 179
—Hardtop
—Marine Head
—Full camper
WAS $12,395 NOW $10,595
SAVE $1,800
(Pandora)

HORWOOD MARINE

21' Glas Ply Cutty
—Stock No. 193
—Volvo 200 I-O
—Hardtop
—Glass bulkhead
—Galley, dinette
—Marine head
WAS $15,995 NOW $13,595
SAVE $2,400
(Colwood)

21' Glas Ply
EXPRESS
—165 MerCruiser
—Full galley
—Marine Head
—Camper canvas
—Complete dinettes
WAS $13,995 NOW $11,895
SAVE $2,100
(Colwood)

17' Glas Ply.
—Stock No. 208
—140 MerCruiser
—Camper top
—Sleeper seats
—Bow rail
—Walk thru windshield
WAS $9,100 NOW $7,735
SAVE $1,365
(Pandora)

Bank of B.C.
10 Year
Financing O.A.C.

PRE-OWNED BOATS

19' Glas Ply
CUTTY PKG.
—140 MerCruiser
—Calkins trailer (brakes)
—Full camper
—V-berth, head
—Galley
ONLY $9,595
(Colwood)

17' Glas Ply
—PKG. DEAL
—120 MerCruiser
—2250 lb. E-Z trailer
—Lounge seats
ONLY $6,995

15' Sangster Pkg.
—45 H.P. O.B.
—E-Z Load Trailer
—Full camper top
ONLY $3,295
(Pandora)

22' Reinell
—188 MerCruiser
—Command bridge
—Galley, Dinette
—Many, many extras
ONLY $10,295
(Pandora)

18' Hourston
—165 OMC, I-O
—Hardtop
—Stand up camper
ONLY $7,695
(Pandora)

We take campers, cars, trucks, etc. on trade!
"We Will Match or Better Any K and C Deal"

HORWOOD MARINE
Horwood Marine Ltd.
THURS.-FRI. 9-9
385-1451
823 Pandora

80 BOATS and MARINE

BOATHOUSE
30' at Cedargrove Marina, Swartz Bay. $4,000. Phone 592-1057 after 4.

19' 6" GLASSBAR CRUISER with Holeclaw trailer. Head and sleeps 2, 85 horse power Mercury. A bargain at $4500. 3564 Redwood.

83 AIRCRAFT

PARTNERSHIP AVAILABLE IN Beechcraft Musketeer. Call 477-9668.

92 SPORTING GOODS

Robinson's

RIFLES — Hawkens B-P .50 $240 — M.I. Carbines .30 w-Bay LUG $130 — Ruger Carbine .44 $225 — Marlins Lever .44 Mag.-45-70 — 444 From $164 — H&R Trap door 45-70 $230 — 1 Ithaca .243 1-4X $350 — Ruger Mini 14 .223 $259 — SHOTGUNS — DAIWA 12G Auto. $260 — Benelli 12G. Auto. $399 — Rem. 1100 Auto. 285 — Browning 12G Auto. Rib $295 — Citori 12G trap $460 — PISTOLS — High Stan. .22 Tar From $209 — Colt Woodsman .22 $214 — S&W 2" Bar .38 $165 — S&W 9 mm Auto. mod 59 $280.
TURN IN YOUR GUNS FOR CASH
1307 Broad 384-3429

270 WINCHESTER RIFLE WITH Bushnell scope chief 4X cross hair and command post, Remington 12 gauge pump, Cooey 16 gauge single shot, assorted shells for above, fishing rods and reels and tackle. 592-9286 after 5 p.m. Will sell lot price or separately.

30.06 PARKERHALE WITH 4-power Tasco Scope, wide view, new; dies and brass included. 478-2089.

308 REMINGTON MODEL 660, with 4x banner scope, like new, 30.06-742 Remington semi-automatic. Phone after 4:30. 478-6680.

58 CALIBRE AND 577 CALIBRE rifled muskets. Colt cap and ball pistols. Old European military rifles. 478-2015.

WOOD SHAFTED PUTTERS, EXcellent condition, men's and ladies'. 598-4181.

6 MM RUGER MODEL 77, glass-bedded, new, with 2x7 Redfield scope. 478-3872.

GOLF CLUBS, 3 WOODS. 7 EXcalibur irons, wedge, putter, $125. 592-0385 after 6.

12 GAUGE BARRETTA 300 AUTOmatic, 26" barrel, one box shells fired. $250. 642-5485.

COMPLETE SET GOLF CLUBS, Powerbilt Citation irons, like new woods, putter, bag. $150. 595-3791.

SCUBA TANK FOR SALE
$100. 386-9083

TENT 9X18', TOP CONDITION, Egyptian cotton, $150. 479-1078.

93 CAMERAS, SUPPLIES AND PHOTO FINISHING

BINOCULARS!
CHOOSE FROM:
—NIKON
—PENTAX
—TRINVID

city photo
1227 Gov't.
385-5633

WE HAVE A DEAL FOR YOU IN USED CAMERAS
Bill's Photo Supply
1672 Douglas 383-7443

Island Colour Labs
Super fast quality film processing. Kodacolor II or Fujicolor II. Competitive prices, In by 10, Out by 5. 615 FORT 384-2242

YASHICA 120 P-L REFLEX WITH GE meter $85, 35mm exacta with 135 tele, $145, 16mm Cine special 2, kit multi lenses, $495. Arriflex 16-S blimp. 385-5265, 5-6 p.m.

WANTED: GOOD QUALITY SLR Camera with lenses and accessories. Phone 595-2377 after 5 p.m. or 592-0717.

4X5 VIEW CAMERA, LENSES, case etc. and enlarger. 477-3000 or 477-6206.

16 MM MOVIE CAMERA AND projector and reels. Offers. 383-4345.

8 MM REVERE MOVIE CAMera, projector and screen. $100. 598-3850.

KONICA AUTO S3 CAMERA with case, excellent condition, $90. 598-8552.

OMEGA B-22 ENLARGER WITH lens, excellent condition. $75. 598-8552.

96 RANGES, STOVES and FURNACES

NOW AVAILABLE
The all new Texaco oil Furnace with the revolutionary flame retention head, proven savings up to 25 per cent in fuel consumption. Harknett Fuel, 384-9381 ask for Ralph Smith.

COPPERTONE MATCHED PAIR, G.E. automatic self-cleaning oven, and Viking self-defrosting fridge, excellent condition, $200 each or $375 pair. 479-9133.

MOFFAT CONTINUOUS CLEAN wall oven with drawer. Never been used. 388-5072 or 385-0603, after 5 p.m.

KENMORE 30" WHITE ELECtric range, excellent condition, $150. 478-7155.

COPPERTONE CONTINUOUS clean stove in excellent condition. $225. 592-4111.

85,000 BTU LENNOX HORIZONtals and 250 flat oil tanks. $125 or best offer. 478-6872.

97 FURNITURE

DESK TYPE TABLE, MAUVE top, chrome legs, 2 upholstered chairs, hot pink with chrome legs, $85. One twin bed, $50. 388-4019 after 5.

ALMOST NEW HIGH BACK SOFA and love seat. Orange, gold and dark brown, checked. Herculon fabric. $400. 592-0042.

COLONIAL TWIN BEDS, 39" BOX spring and mattress, good condition, $125. 479-4000.

ANTIQUE DOUBLE WARDROBE with separate base, full length mirror. and shelf. $300. 384-5297.

DINETTE, $55; UPHOLSTERED rocking chair, $35; standard trilite, $15. 384-4908.

BEDROOM SUITE—DOUBLE bed, highboy, long dresser and mirror, $170. 656-4003.

HIDE-A-BED, BROWN TWEED, Restmore, good condition, asking $200. 598-3628.

26" ELECTROHOME COLOR TV, all wood cabinet, $700 or best offer. 385-8700.

3 PIECE SECTIONAL CHESTERfield, brown and gold color, $150. 478-2878.

SINGLE BED WITH HEADboard, like new, cost $120. Sell for $60. 384-8474.

5-PCE. DINETTE SUITE, EXtentions, excellent condition, $80. 658-1116.

GOLD KROEHLER CHESTERfield and chair, good condition, $125. 656-2314.

COLONIAL BED-CHESTERfield, matching arm chair, excellent condition. $145. 383-4071.

BEDROOM SUITE, DOUBLE bed, repairs needed, $100. 384-0936. 56 Sims.

NEAR NEW, HIDE-A-BED, blue, good condition, $175. 656-6263, evenings.

NINE-PIECE FRENCH PROVINcial dining suite, almost new. 477-2768.

FOR SALE: THREE-PIECE SECtion couch, $50. 598-1466.

SANSUI 4-CHANNEL RECEIVER, a year old, $500. 384-8704.

LARGE CHESTERFIELD AND chairs, good condition, 477-3737.

NICE OLD FASHIONED COUCH and chair, $400 or offers. 383-0039.

GOLD HIDE-A-BED, DOUBLE, $150 or best offer. 383-1895.

CHESTERFIELD, BEDROOM furniture and miscellaneous household items. 598-3897.

NEAR NEW, BROWN CHESTERfield and chair, $150. 477-3562, 1291 Garkil.

CHESTERFIELD AND CHAIR, $75. 479-5217.

CHESTERFIELD AND CHAIR, good condition, $125. 383-1373.

DANISH STYLE KING SIZE BED, like new, $150, 386-6696.

97 FURNITURE

Mais 385-2435

GOOD USED

2-pce. sofa and chair $99.50
Sun Lounger $ 89.50
4-pce. chrome suite $29.50
Buffet $ 38.00

1821 COOK

VILAS
GENUINE
VILAS FURNITURE
WE SHIP
Anywhere in B.C.
Brochure on Request.
CONTINENTAL FURNITURE
716 Johnson St. 386-2458

We Manufacture Our Own
CAPTAINS
MATES
and
BUNK BEDS
at the
FURNITURE MARKET
1610 Island Highway
478-3142

MATTRESSES
WHY NOT
buy your spring filled mattress directly from our factory, good quality at a reasonable price.
6-INCH LATEX
FOAM RUBBER (All Sizes)
posture zone support, clean, hygenic, doesn't sag or lump. 3'3" $109; 4'6", $139; Queen, $179.
IMMEDIATE DELIVERY
GREGG FURNITURE
2300 Douglas 388-7365

SAGERS' MAPLE SHOPS 386-3841 1802 GOVERNMENT
Victoria's Largest Selection of COLONIAL FURNISHINGS

BOOKCASES
2' and 3' wide. 9" and 12" Deep. $24.50 up to $34.50. All 3' high, walnut finish. Limited quantity. Personality Shelving Centre Ltd., 615 Chatham Street. Phone 383-5411. 9 a.m.-5 p.m. 6 days a week.

CORNUCOPIA FURNITURE, last week of the great chair sale. Pressed-back 2 for $55. Windsor chairs 2 for $65. Oak armchairs, child's wicker chair and many more. 2569 Penrhyn Street. 477-0323, open from 10 a.m. to 5 p.m.

MOVING
Selling top quality Colonial furniture: High back Colonial chesterfield and chair. Vilas drop leaf coffee table. Matching end tables. 5-piece maple dinette. 9 drawer maple dresser. 652-5733.

CHESTERFIELD, FLORAL PATtern, $175; rocking chair, dark oak, $40; Swedish modern chair and ottoman, $150; 3 canvas back chairs, $25 each. 477-0327 after 5:00 p.m.

OWNERS LEAVING COUNTRY, must sell: Household furniture, including nearly new appliances, 4-piece suite, lamps, dining room suite and much more. 595-6897.

SINGLE BEDS, WOOD FRAME, spring box, mattresses, $50 or offers; dresser $20; old radio-record player, wood cabinet, $20; cement blocks board $15. 388-7629.

MUST SELL
Mediterranean coffee and two end tables, $200. Modern chesterfield and chair, $150. Two Blue Mountain table lamps, $60. 382-3428.

ELEGANT, SUPERB QUALITY Danish sofa and chair. Off white with brown, all wool fabric, perfect condition, 10 months old. Cost $1300. Offers. 385-8350.

AS NEW SMALL AND BOYES sofa, $695; Walnut dining room table, 4 chairs, $695; High quality double box spring and mattress, $175 after 6 p.m. 477-4972.

PERFECT FRENCH PROVINcial walnut dining suite, $675. Value $1100. Like new beige and white cut velvet chesterfield and chair, $375. Value $600. 383-8040.

HIGHLY HAND-CARVED OAK hall-cabinet. Custom-made in Europe, 88" wide and 58" high. Appraised at $2,000, open to offers. 592-9566.

DINING SUITE, SOLID MAHOGAny, buffet, china cabinet, 6 chairs, including one arm chair, table. 477-9327.

MAHOGANY TRIPLE DRESSER 18x58, mirror 29x15½, chest 18x34. Mattress, box spring with mahogany headboard. 384-7691.

MATCHING WALNUT TWIN beds good firm box spring and mattress $200, fold away appliance cantilever shelf $20. 384-8924.

FOR SALE, A FOUR-POSTER double bed, spring and mattress. 595-6452.

CUSTOM BEDS
Captain, $120. Mate, $110. Bunks, $90. 479-7400.

NEARLY NEW DINETTE SET, 4 swivel chairs, oval table. $140. 478-4704.

CUSTOM MADE WATERBEDS, Kings $200, Queen $180, Single $145. 477-0803.

OAK CHINA CABINET AND SIDE board. 382-2684.

98 TV, STEREO, RADIO SALES and SERVICE

CBers'
Avanti 3 element Astro-beam near new. $85. Can be heard on the air, 656-5767 after 6 p.m.

C.B. RADIOS
Sales and Service. BALL & SHEMILT Electronics Ltd., 1 West Burnside Rd. — 386 9414.

SYLVANIA 19" TV, GOOD CONdition, $20. Stereophonic high power AM receiver, works, as is, $20. 384-8989.

SONY AMPLIFIER STR 7045, also Dual Turntable 1218, 2 EPI 100 speakers, best offer. Call Gerry at 383-8571.

LLOYDS AM-FM MULTI-PLEX stereo with Garrard turntable and built-in 8 track tape-deck, $170. Phone 384-5751 5-9 p.m.

TAPE RECORDER RENTALS
DAY—WEEK—MONTH
HUDSON'S TAPE CENTRE
1543 Fort 598-6811

16" COLOR TV, $150. SANSUI cassette deck, $250. Both work well. Call between 5 and 9. 386-0541.

SYLVANIA 19" TV, GOOD CONdition, $30. Stereophonic High Power Reciever, works as is, $20. 383-0806.

ELECTRON TV SALES AND SERvice for Phillips, Hitachi, Noresco Dual. 383-5432, 100 Burnside West.

SONY COLOR TV, 16", ONE year old. $400. Can see at No. 1-460 Gorge Rd. E. between 4-7 p.m.

SONY CASSETTE RECORDER and Sony speakers, $175. 477-0327. after 5:00 p.m.

VIKING 21" BLACK AND WHITE, natural woodgrain finish, $125. 478-7155.

MUST SELL, YAMAHA STEREO component system. In superb condition, $750 firm. 385-2303.

AKAI 4 CHANNEL TAPE DECK, $275 or offers. 477-4750.

RCA COLOR TV FOR SALE; best offer, phone 384-8552.

AM-FM STEREO WITH GARrard changer, tape deck. 598-7568.

23" COLOR SILVERTONE TV, $125 firm. 592-4687.

WANTED SMALL COLOR TV.
383-5005

98 TV, STEREO, RADIO SALES and SERVICE

Mais 385-2435
1821 COOK
WE RENT
COLOR
OR BLACK/White TVs

Butler Group
Butler Brothers
TV RENTALS
1720 DOUGLAS STREET
385-3832

FOR SALE APPROXIMATELY 1 year old, Yamaha C.A. 1000 integrated amp. 70 watts per channel R.M.S. into 8 ohms. 85 watts into 4 ohms. 200 watts dynamic power. Capable of two tapes, two phono, tuner, mike, three set speakers, class A, etc. Yamaha C.T. 600 tuner. AFC, muting, high blend, strength meter, tuning meter. Two EPI, 110 speakers, great sound, high frequency controls, linear response. Total package $1000 firm. Days 385-7758, nights 479-3802. Ask for Gary.

RENT
BRAND NEW TV
FAIR DEAL SERVICE LTD.
Mastercare Maintenance Service for Admiral and Magnavox
3454 Tillicum (at Burnside)
385-7423 385-2836

COLORTRON RENTS
Rent a 20" or 26" color TV by the week or month. Longer term leases also available. Same day delivery.
COLORTRON
3180 Harriet 383-9113

Rent or Own
FROM
CITY CENTRE TV
OPEN 10 A.M. — 10 P.M.
6 DAYS A WEEK
3970 Shelbourne 477-6971
Next to K Mart in the Mall

VHF—FM 2-WAY RADIOS, MOtorola walkie-talkies $500 pr; radio telephone 13 chan. scan, duplex, etc., $1300; GE MASTER $500; Motrac UHF $500; Model 80 generator $300; 70-watt siren loud hailer $50. 477-9291.

OLYMPIC SPECIAL, 26" COLOUR TV's 100% solid state. Philip modular 4. Now special prices from $699.95 and up at
ATLAS STEREO AND TV
763 Fort St. 385-2712

SACRIFICE. REALISTIC AM-FM receiver. 2 Realistic Optimus, two B. speakers. Psychadelic flashing light box. Total control head phones. Near new. Total price $485.49. Asking $195. 383-4597.

NEARLY NEW DUAL 510 TURNtable, Sansui AU5500 amp, 2 JUL L26 speakers, Sennheiser headphones. Value $1200, asking $900. 386-1243.

STEREO FOR SALE: 2 JBL speakers, lubals L65, crown amp plus preamp, pioneer radio, Thorn turntable plus cabinet. 385-5318. Asking $2000.

QUALITY STEREO SYSTEM, quad pre-amp and amp, Shure III, Sony direct drive turntable, Sansui LM330 speakers. Offers on $950. 385-8350.

ONE PAIR OF LISSEN L212 speakers, walnut cabinets, 30 watts handling power, brand new condition. New value $264. Offers. 479-5344 or 382-4228.

1976 ELECTROHOME DELUXE, autumn oak Deilcraft cabinet, 26", colour, sliding hide-away doors, remote control switch. Willing to take best offer. 385-8626.

VIKING 19" COLOR TV, 1967 model. What offers? 592-9887.

99 GROCERIES, MEAT and PRODUCE

Fisherman's Market
Straight from the Fishermen to you. Fresh Coho Salmon, $1.69 per pound. Fresh Pink, $1.10 per pound. Whole Maritime Lobster, $3.50 per pound. Cooked Jumbo Prawns $1.69 per pound. Fresh Ling Cod, 49c per pound. Fresh Picked Crab and Shrimp meat daily. Largest selection at the lowest prices. Open 7 days a week. Phone 478-4522.

GRAHAM MEATS
GRADE "A"
HIND QUARTERS
$1.29 a lb.
cut, wrapped, and frozen.
598-2211 and 477-9541

SAVE ON MEAT
Try our summer pack 50 lbs. of waste-free meat for less than $1 a pound.
20 lb. Chucksteak
10 lb. Hamberger Patties
10 lb. Fine Chicken
3 lb. Pork Chops
3 lb. Wieners
4 lb. Pork Sausage
Hinds of choice grade A beef guaranteed aged and tender, $1.29 lb.
ALBERTA MEAT DISTR.
811 Cook St.
383-3012 or 383-8552

SAVE MONEY AT HARVEY'S
THIS WEEK'S SPECIAL
RED BRAND BEEF
sides of beef 99c lb.
Hind quarters $1.29 lb.
Fronts 79c lb.
HARVEY'S FREEZER BEEF SPECIALS
2709 Quadra Street 383-2031

HOLLYWOOD MEATS
1704 Lillian Rd.
SUMMER SPECIAL. GRADE A-1 steer beef. Front quarter cuts for barbeque cut wrapped and frozen 69c lb. Sides of steer beef 99c lb. Homemade beef sausage 59c or 10 lbs. for $5.49. Chuck steaks 89c lb. Cross Rib roast $1.09 lb. 598-7242.

"MEAT" AT McCOLLS
Sides of Grade A Beef $.99 lb. Black Puddings, Slicing sausage, White Puddings, Haggis
PARLIAMENT MEWS
Ste. 5-230 Menzies St. 382-1611

HILLSIDE FARM
We are now open for the '76 season. new potatoes, bunch beets, green onions. Hours 9 to 6. Closed Thursday afternoons. 1748 Mt. Newton X-Road.

HOLLOWAY U-PICK STRAWBERries, every Saturday and Wednesday while they last. 50c a pound. Picking starts 8:00 a.m. Veyaness Rd fields. Your containers.

WILLIAMS QUALITY MEATS
795 Fort St. 334-0525-26
Fresh Fish Daily

YOUNG VEAL 5-8 MTHS .90C LB. Cut and wrapped 15c lb. 652-1664.

TOMATOES 35c LB. OR 4 LBS. for $1.00. 6432 Pat Bay Highway.

100 MISCELLANEOUS FOR SALE

17 CU. FT. GIBSON REFRIGERator. Coppertone, good condition, open to offers. 598-8602.

ELECTRIC BLANKET, LIKE new, $10. 592-1764.

MCLARY OIL HEATER, AS NEW. Phone early. 385-5994.

OLD TYPE, PHILCO FRIDGE, working order. Cheap. 479-2237.

100 MISCELLANEOUS FOR SALE

OFFICE EQUIPMENT CLEARANCE SALE
Used Electric Typewriters $99.00 and up
Used adding and calulating machines $59.00 and up $59.00 and up
Misc. Used Cash Registers reduced to clear
New Office Desks and chairs, filing cabinets 50% off
$200.00 TRADE-IN for your old Typewriter ANY AGE ... ANY MAKE ... o na New Royal Electric Typewriter.
CITY OFFICE EQUIPMENT LTD.
721 Kings Rd. 386-8396

GARAGE SALE. MOVING. 3953 Locarno Lane, Gordon Head, Saturday and Sunday. C.C.M. exercise bike, back vibrator and heating pad, chest of drawers, book shelves, large thermos cooler, new, Phillips toaster, new, clamp on desk lamp, lumalight, single bunk bed and mattress, hostess rocking chair, kitchen stool with steps, old records, vases, Sunbeam razors, books, pictures, cameras, Tupperware, riding jackets, girls clothing, kitchenware, Habachi, slipper chair, fishin tackle, Christmas lights and decorations, cuckoo clock, radio, paint and paint material, National Geographic, costume jewelery, minnor, floor polisher, assorted linen and many miscellaneous items.

GARAGE SALE SAT. 9-5 ONLY. Plaid sofa, love seat and chair, maple table with 4 chairs and hutch, top condition, plywood full sheet and cutting, rugs, scatter, braided, indoor, outdoor, dresser, TV trays, oil heater, coal and wood heater, desk, fireplace equipment and many more items at 2314 Grove Crescent, Sidney, 656-1660.

GARAGE SALE
Saturday and Sunday 10 a.m.-5 p.m. 1760 Triest Cres. Off Torquay, near Ash Rd. New Picture frames, marine accessories, 7 h.p. Seagull Long shaft, Danforth Anchor with 150' of nylon rope. Swim ladder. Life ring. Misc. fittings and accessories. Gift items. New framed reproductions.

CLEARANCE OF ALL TRADE-IN ADDING MACHINES AND CALCULATORS. CITY OFFICE EQUIPMENT. 721 KINGS RD. 386-3896.

CLEARANCE OF ALL TRADE-CASH REGISTERS. CITY OFFICE EQUIPMENT 721 KINGS RD. 386-8396.

DOUBLE BED, OLDER STYLE, solid wood, complete, $75; Children's 2-way telephone, $6; Large easy chair, good shape, $60; Platform rocker, needs recovering, $25; Ping-pong table, extra paddles, $35; Hoover washer, $65. 652-2334.

2 GAS HOT WATER HEATERS, $20. 2 gas stoves, $20. Frigidaire electric stove, double wide, $30. Baby carriage, $15. Black and white TV, $20. 2 stove-oil space heaters, $10. Utility appliance cable, with plug-in, $55. Oak sideboard, $400. 1965 Envoy, $300. 383-8265.

NO REASONABLE OFFER REfused, moving June 28. Raccoon chesterfield suite, Sealy king size posturapedic bed, kitchen suite, 30" range, vacuum cleaner, Inglis automatic washer and dryer, Viking freezer, Phillips color TV, desk, and bicycle. Phone 595-0780.

HOUSESAVERS WAREHOUSE
Fir flooring, clearance on old stock, 5c ft. New stock just in edge grain T and G, 15c ft. Pembroke Bathtubs, $25 each. Doors, windows, sinks, etc. 242 Mary Street. 382-8711. Open Saturday, Sunday, Tuesday and Wednesday, 10-4.

OFFICE FURNITURE
NEW CONDITION
Secretarial desk and wing, red tilfer with chrome base. liquor cabinet, filing cabinet, copier, gold drapes 25' wide. 383-3013 or Place. Good 63 Comet for parts, 477-5976.

TRIPLE DRESSER WITH MIRror; small boy's chesterfield suite floral; five drawer dresser. Two wooden chairs older style; Diel Craft coffee table; pictures; plants; round copper bird cage; hair dryer; miscellaneous dishes etc. 383-5766.

PLANER, BOX OF TACKLE. Pennsylvania lawn edger. Electric reel mower; rotary power mower; small greenhouse and quantity of glass; offers. 849 Mann Ave.

LARGE MODERN FRIDGE (NO freezer), excellent condition, $125 or offers. Three piece blond single bedroom suite, $25, Kiking vacuum cleaner, good condition, $25. 598-5965.

BOYS BIKE, $25; BEDROOM lamps $4 and $4.75; pole lamp, $20; push lawnmower, $7; bird cage and hanger, $20; stool, $1.75; cabinet radio-record player, offers. 595-7094.

CARPET SALE CENTRE ROLLend clearance, 10 per cent off rollend prices, savings of over 60 per cent on retail. Fuzzy Wuzzy Rugs, corner of Craigflower and Skinner, Vic West. 382-6142.

7½ HP OUTBOARD; 4 LA-JA Camper Jack; 20 gallon plastic trailer water tank; camping cooler; 18" push mower; 1 hp 3450 electric motor. 665 Treebank. off Aral.

TV DINNER TRAY AND stands, set of 4. 60" radiant beaded film screen on tri-pod with cover. Hot plate, super speed in white enamel. Binoculars 8x135-1000 limer 1974. 658-8433.

VACUUM CLEANER, WRINGER washing machine, floor polisher, golf cart, armchair, coffee table, sewing machine, wheelbarrow, hamper, suitcases, miscellaneous household items. 479-1025.

OAK, BROOKS CORNING DESK recessed for typewriter, refinished. $125; Ladies tailor-made tweed suit, new, $75, size 18. Bulk cloth for man's suit $25; stainless steel sink $15. 382-2727.

GARAGE SALE INCLUDES 1967 Vanden Plas with Rolls Royce engine, ¾ spool bed, childs 6-year crib, small tables, sundry household articles. 3815 Amroth Pl. 10 Mile Point. 10 a.m. Sat. and Sun.

KENMORE AUTOMATIC WASHer, excellent condition, $50. Portable Webster paint-spray outfit, $45. Kenmore floor polisher, $5. 385-5128.

BASEMENT SALE OLD couches and lots of odds and ends. 1 diamond engagement ring 6 months old. From 10. 454 Gorge Rd. East.

14" ATCO MOWER, $55; 10-speed bike, $35; snare drum, $15; small workbench with vise and grinder (motor one-third horsepower), $35. 479-1219.

LUGGAGE RACK FOR LARGE car, $12.50. Toro 18" lawnmower, $150. Both in A-1 condition. 595-2390.

319 GOOD USED RED BRICKS, all for $45, or 20c each. Ladies diamond ring, $150 or best offer. Phone 592-6151.

14' PLYWOOD BOAT, FIBREglassed bottom, good Maytag wringer-washer, Sea-Jeep marine engine, make offer. 477-1743.

BEAUTIFUL PASTEL MEDALlion 9x12 British India carpet. Clean, excellent condition, $375, 479-1947.

DAVIS LAWN MOWER, 1 YEAR old, 30" Kelvinator range. Kenmore washer, large freezer. Saturday only 9-5. 2140 Evergreen Place off Ferndale.

BOYS' APOLLO 10-SPEED, DEluxe barbeque with rotisserie, vinyl recliner, all good shape, 478-7967.

NEIGHBOURHOOD GARAGE Sale: corner of Brighton and Redfern, Saturday, 9 a.m.

MOVING MUST SELL, FRIDGE, stove, chesterfield and chair, best offers, 479-3161.

FREEZER, 12 CUBIC FEET, new 6 months, $225, 384-3085 before 11 a.m.

APARTMENT SIZE FRIDGE, white, like new, was $385, asking $165. 385-0370 or 386-9983.

SWIMMING POOL FILTER, ¾ horse power motor. Excellent condition. 477-5836.

ANTIQUE OIL FIRED STOVE, offers. Westinghouse washer, $25. 478-0264.

GARAGE SALE, 107 KINGHAM crystal chandelier, and all types of miscellaneous items.

OLDER CHESTERFIELD SUITE for sale, 479-1444.

23 CU. FT. FREEZER, LIKE new, $245. Phone 592-4714.

100 MISCELLANEOUS FOR SALE

C. TAYLER
HOME APPLIANCE LTD.

25TH Anniversary SALE WIND-UP
We're winding up our 25th ANNIVERSARY celebrations 'til SATURDAY, JUNE 26th. We have tried our best to duplicate the prices of one year ago.
It's been 25 years since our first ad ran in tht Victoria Colonist. It was headed: "PROMPT, PERSONAL SERVICE IS OUR PLEDGE" and 25 years later, it still is!

MOFFAT
Gourmet Range
$595
See it demonstrated in our store Friday afternoon and all day Saturday. Fabulous!
YOU GET A $25.00 silver cheque when you buy!

RCA 15 CU. FT.
FREEZER $295
YOU GET A $25.00 silver cheque when you buy!

XXXXXXXXXXXXXXXXXXXXXX
CJVI
The RON ANDREWS SHOW will be broadcast from our window. Listen for Special Buys from 9 a.m. to 5:30
WE DELIVER!
XXXXXXXXXXXXXXXXXXXXXX

INGLIS
2-Dr. Refrigerator
Here's Value!
A 15.1 cu. ft. special with top-of-the-line features including:
$475
YOU GET A $25.00 silver cheque when you buy

NORMANDIE INGLIS
Dishwasher
WITH FULL CUTTING BOARD TOP
Colours $10 Extra
$365
With a 3-month supply of all dishwasher detergent included.
YOU GET A $25.00 silver cheque when you buy

MAYTAG
WASHER
HIGHLANDER FABRIC-MATIC
$425
YOU GET A $12.50 silver cheque when you buy

MAYTAG
the HIGHLANDER AUTO-DRY
DRYER TO MATCH
$345
YOU GET A $12.50 silver cheque when you buy

FREE
LOCAL DELIVERY
STORE HOURS:
Monday-Thursday, 8:30-5:30
Friday, 8:30-9:00
Sturday, 9:30-5:00
707 JOHNSON
383-3281

C. TAYLER
HOME APPLIANCE LTD.

GARAGE AND BUILDING MATERIAL SALE
Old Brentwood Motel, 7215 W. Saanich Rd. Saturday. 10 a.m. - 4 p.m. Solid core doors, 2-4" and 2'6" glass door knobs, Dutch doors, 3 hot water tanks, 2 bathtubs, sets of toilets and handbasins, kitchen sink units and cupboards. Cast iron radiators, all different sized windows, aluminum screen doors, 6 Murphy beds with mattresses, other mattresses, drapes, curtains, rods, towel rods, 2 fridges, some electrical plugs and switches. Children's and Adult's books, other misc. household goods and building materials. 479-5910.

WE SELL
WHITEWOOD FURNITURE
ROLL TOP DESKS
TABLES and CHAIRS
and
ROCKING CHAIRS
at the
FURNITURE MARKET
1610 Island Highway
478-3142

GIANT NEIGHBORHOOD GARAGE SALE. Oak furniture, clothing, vacuums, wardrobe, carpets, dinette, tape deck, tracometer, antiques, dressers, chairs, wood and oil stoves, shrubs. Hundreds of miscellaneous items. 944 Walema, ½ block past Fable Cottage, Sat., Sun., 9-5.

S-C ELECTRIC PORTABLE typewriter, case, $145. Spanish style stereo Garrard 3000 changers $275. TV recliner chair $60. Solid mahogany coffee table $25. Double size mattress, flat spring, $30. Trilight $15. 385-3123.

FASTBACK 100, PRE-TEEN 3-speed bike, $35. Mans' 10-speed, needs work, $35. Exterior mahogany door with lock, $20. 7x9 cocoa acrilan carpet with rubber pad, $25. New 4 stud trailer wheel, $20. 477-6082.

NEW SET OF LEFT HANDED golf clubs, $35; Brother portable typewriter, $35; Royal standard typewriter, $15; large European tent, $95; Singer vacuum, $15; Hoover upright and attachments, $45. 477-8478.

BAKERY EQUIPMENT
3-section freezer, 1 year old; large number of brand new 24-oz. bread pans, also 16-oz. bread pans; one mixer, 40 qt.-20 qt., all adapters, also mincing attachments. 748-3433 Duncan.

COLOR TV ANTENNAE. FOUR trailer jacks. Two bamboo sun blinds (3' and 8'). Hide-a-bed (Khroeler). Kitchen suite. Professional TEAC 7" reel-to-reel tape deck. 477-1054.

MOVING, MUST SELL. WRINGer Washer McClary-Easy, $45; ¾ bed, $25; 4-drawer dresser with matching chest of drawers with mirror, $55, 384-9060.

AIRCO OIL FURNACE, LIKE new, 105,000 BTU, complete with tank, duct work, everything, one year guarantee, $350 or swap. Phone 592-4673.

COMPLETE PLYWOOD KITCHen cupboards with stainless sinks, etc., cost $850, sell for $300, or swap. Phone 592-4673.

DOUBLE BED, $30; BLACK AND white TV, $50. Singer sewing machine, $10; transistor radio, $6. 386-3029.

PING-PONG TABLE AND EXtendable grey arborite and chrome kitchen table. 477-9889 after 6:00 p.m.

60 FEET NEW ALUMINUM GUTters and down spouts. $50. Phone 383-7807.

CORONADO WASHER AND dryer in working order, no reasonable offer refused. 477-9419.

SINGER CABINET ZIG-ZAG SEWing machine with discs. $165. 598-6115, after 2 p.m.

FAMILY TENT 9X12 EXcellent condition, trailer hitch and ball. 477-6416.

CHILDREN'S SAND BOXES, 4'x4'x8" with sand, $15, delivered. 383-0047.

GOOD QUALITY AND GOOD condition, twin beds. 592-1062.

PORTABLE HOOVER DRYER for sale, best offer, 656-4912.

FREE ROCKS FOR ROCK GARdens or rock walls. 592-3753.

100 MISCELLANEOUS FOR SALE

PRIVATE SALE OF HOME FURnishings, moving Monday, June 28th. 5-piece bedroom suite, oak pecan finish, consisting of double dresser with mirror, chest of drawers, 2 39" headboards, 1 night table. TV and stereo stand with shelves for books etc. Drapes, 2 pairs yellow, unlined, 84" wide x 82" long and 54" wide x 52" long; 2 pairs tangerine lined, 82" wide x 42" long and 50" wide x 54" long; 1 pair mixed colours unlined, 102" wide x 54" long; 1 pair, gold lined 75" wide x 54" long. 4 piece luggage set, blue. 385-0083.

BILLIARD TABLES
WHY WAIT TIL XMAS?
Order your Play-Mor table or Play-Mor Shuffleboard today! Drop in and see them built. Direct from factory to you — no middleman — you save — it makes sense.
PLAY-MOR FACTORY
517 Kelvin Rd.
(Off Douglas and Cloverdale)
384-3332

GARAGE SALE, FRIDAY, SATurday, possibly Sunday. Starting 10 a.m. 2780 Dean Street, 592-1800. Electric range, TV and stand, 10x12 carpet and underlay, brass fire screen and accessories, 2 road race sets, baby's bassinet, guitar, electric motors, adding machine, bird cage and stand, display tables and case, truck and camper, good condition. Lots of miscellaneous items, good quality at low prices.

1948 LEFRANCE FIRE ENGINE. Two Torro garden tractors, fire pump, sludge pump. Industrial reel type lawn mower. Used lumber and timbers. Steel plates, flat bar, pipe, etc. Light fibreglass cloth. Large size welding rod. Dumb waiter. New 10.00x20 tires. Old gravel boxes. Electrical supplies and loads more. 849 Station Ave., 478-8425 or 478-6585.

GARAGE SALE SATURDAY, June 26. 10 a.m. 3976 Cedar Hill Cross Road, 2 electric lawnmowers, assorted garden tools, spinning rod, 2 Mitchell reels, wooden lawnchairs, portable wardrobe, miscellaneous household articles, rugs, brass fireplace barbecue, ment, small portable barbecue, step ladder, etc.

12 FT. CAMPER, 2 YEARS OLD, Harvest gold 3-way fridge, stove, oven, furnace, toilet, separate shower, hot water tank, 12-volt pump, 8-ft. width for flatdeck. Replacement $7,000, offers on $3,195. 10-year-old one ton flatdeck on baby duals, $995 or unit what offers on $3995? Westminster Chime Mantel clock. 478-5449.

VICTORIA LAWNMOWER & MARINE
834 Johnson 386-8333

8'5" IRON CIRCULAR STAIRcase, $1100. Soft-top tent trailer, $225, 20' wooden extension ladder, $20. B and S 2 h.p. gas engine, $20. 2 8.25x14 studded tires, on Plymouth wheels, $10. Wringer washer, $20. Fishing equipment and miscellaneous, good condition. 2584 Estevan, 592-7921.

GUITAR, GIRLS BIKE, PORTAble record player, floor polisher, queen size bedspread. 5x4" sheet Italian marble, mangle, oak wall desk, wall phone, balance scales, stone jugs, tobacco tins, mine forge, misc. antiques. After 6 p.m., 656-4614.

HAVE TO SELL. BEST OFFER on weekend, 1 ton camper truck on dual, $1,395. 65 Meteor station wagon, $495; 14' fibreglass boat, 65 HP Merc motor and large wheel trailer, $450. 2424 Central Ave. or phone 385-9997.

SINGLE BOX SPRING AND mattress, $30; Coleman camp stove and stand, $25; heater, $15. Two double foam mattresses, $25; 23" black and white TV, needs repairs, $10. 479-8971.

ELEGANT BRASS COLORED, glass-topped accent tables. Paid $150 pr. Sell $75. Also Victorian gaming table, $195. Unusual stained glass window, $40; old tin trunk, $10; wicker cat basket, $8. 598-5862.

MOVING, MUST SELL COLONIAL white and gold bedroom suite. Four pieces, excellent condition $350. Zig-zag sewing machine, excellent condition, two-years old. $145. 477-5975.

BRASS BED, VICTORIAN MAhogany arm chair, box style fireplace, old front door, 3'x6'10", windows; some stain glass, wall clock. 1970 VW hitch, 20' drain pipe. 384-8541.

HOBBY HAWK GLIDER. WITH EK 4-channel transmitter and receiver. Ready to fly. Value new $525. Sell for $275 or swap for good mini-bike. 479-3380; evenings, 479-8583.

SEMI-ROUND CHESTERFIELD like new, $100. cast iron garage wood and coal heater with water jacket $75, roll-away bed $5, power shredder used once $150. 598-3850.

COMPLETE SET MAHOGANY kitchen cupboards, aluminum windows, Moffat gourmet range in coppertone, like new, dinette suite and single bed. 652-2465 after five and weekends.

QUILTS, GOLD AND BROWN shoo-fly pattern in double bed size, hiust finished $70. Others available including baby size. Orders taken, 598-7107.

GARAGE SALE: BUILDER going out of business. Oil heaters, cabinet doors, nails, odds and ends, 128 Eberts Street, Saturday, 9 a.m.-4 p.m.

GARAGE SALE
Antique carts, sandstone, oak rocker, Volkswagen 41 rims and tires, and misc. articles. 1849 Gonzales Ave.

GROUP GARAGE SALE, SAT. 9:30 to 3 p.m. Air conditioner, wooden dining set, cassette deck, bargains galore. 2502 Garden St. (Bay-Fernwood).

18" TORO POWER REELmower, overhauled and sharpened recently, excellent condition $75. Small Judo Kimona and pants, offers. 658-5042.

UPRIGHT LESAGE PIANO, 10 years, $750.00; kijak homemade, w-balance, floats, $25.00; collapsable tennis table and stand, homemade, $25. 382-3998.

MAHOGANY AND PINE ROLL top desk; oak drop leaf desk; glass doored bookcase above; other treasures, Swap and Shop, info 478-5449.

CHESTERFIELD WITH 2 chairs, coffee table, 2 side tables, $175. Stereo turntable and speakers, $80. 388-5367, 383-3733.

COLONIAL BUFFET AND hutch, $200; vacuum cleaner, $40; steam iron, $10; slide projector, $15. 385-6510.

DELUXE MODEL HOOVER washer spin dryer, $75; stroller, $10; combination baby car seat backpack, $8. 384-6993.

DINING SUITE, SOLID MAHOGAny, buffet, china cabinet, 6 chairs, including one arm chair, table. 477-9327.

SEEFIERE FIREPLACE-STOVE new $249. Trailer TV antenna, $12; beautiful Eskimo carving, $150. 477-6164.

NEW DINING ROOM LAMP, $45; wooden playpen, $20; old good dark red chesterfield, $30. 477-8729.

WEDDING DRESS, SIZE 7, BRITish Indian Rug, and other household goods. 595-6276.

GIRL'S SMALL 3-SPEED BICYcle, suitable for age 6-10 $35. Roof rack for VW Beetle. 652-5736.

4X8 UTILITY TRAILER, GOOD condition, $125. 44 concrete building blocks $16. 386-2839.

UNIVERSAL LIGHT AND POWER plant, ideal for cabin, 32-40 volts, 17.5 amps, $250. 642-5058.

HOCKEY OUTFIT COMPLETE, age 10-12, 2 dressers, firescreen, tent 479-3657.

GARAGE SALE
Miscellaneous items. 722 Daisy Ave., Sunday 10-4, 479-3142.

TWO CHANNEL RC CONTROL, like new. 598-4381.

MUST SELL. GOOD USED fridge and stove, both $85. 598-7474.

GOOD LAWNMOWER FOR SALE; offers. 384-1269.

OLYMPIC TICKETS FOR SALE. Many events. 592-6392.

BULK DRYCLEANING, 8 LBS. — $4.50. Burnside Plaza, 383-5623.

LUXO FLUORESCENT FIXTURE. Jointer plane. Jerry, 385-4826.

BATHTUB, NEARLY NEW, white. $20 or offers. 479-8351.

LARGE CRAB TRAP AS NEW, $25. 656-2314.

MOVING, MUST SELL EVERYthing. 382-7322.

TWO LARGE STOREFRONT SUN shades, $125 or best offer. 384-9662.

100 MISCELLANEOUS FOR SALE

BUY-RITE QUITS BUSINESS! Selling Out
Everything in furniture, appliances, TV's, Stereos, etc. at
Close-Out Prices!
704 VIEW STREET

AUCTION GALLERY
We buy, sell or consign. Appraisals for all purposes. ESTATE SALES and LIQUIDATION SALES. Imediate pickup of your goods. All items sold same week of pickup. NO WAITING! We have our own trucks.
VICTORIA
966 YATES ST. 386-8448

AMANA MICROWAVE DEMONSTRATIONS
Every Fri. 6-9 P.M. Sat. 10-4

Major Appliances and carpet at contractor prices
McDONALD'S SUPPLY LTD.
370 Gorge Rd. E. 386-6745

WE MANUFACTURE OUR OWN
CAPTAINS
MATES
and
BUNK BEDS
at the
FURNITURE MARKET
1610 Island Highway
478-3142

SIMPLICITY!
Two-wheeler compounds. Fully laminated, always in balance, 50% let off, only 2¼ lbs. Ocelot — Lynx — Pacer
ONLY AT
Robinson's
1307 Broad 385-3429

Attica
USED BUILDING MATERIALS
714 Market St.
tubs, toilets, sinks, doors, windows, furnaces, tanks, plumbing, electrical, bricks, etc.
we also buy second hand materials.
384-3614
Open daily 10 A.M.-6 P.M.

Mel's BARGAINS
Used Furniture And Appliances
3460 Quadra 384-3152

GARAGE SALE: 10 A.M. TO 4 p.m. Saturday, June 26th. Bunkbeds, boy's chopper bicycle, small girl's bicycle, F-78x14 tire and wheel, TV, radios, garden tools, lawn mower, books, oil paintings and oddments. 1703 Kenmore Rd. off Shelbourne.

COPYING — DUPLICATING— Printing equipment and supplies, we have them all. Copyers from $229. Stencil Duplicators from $850. Tabletop and floor model presses. New and used. We always score with price and service. Greir's Business World, 385-1511.

UNIVERSAL TRADING CENTR 584 Johnson, Upstairs Warehouse Bargains. Tools, furniture, antiques, curios, glasswear, pictures, stereos, cameras and jewellery. 383-9512. We Buy, Sell and Trade.

Aluminum Gutters
5" CONTINUOUS in baked enamel. Screens, windows and awnings.
B.C. ALUMINUM 479-7121
"THE NAME YOU KNOW"

OLDER CHEST OF DRAWERS $5. Youth bed $30. Hand mower $10. Wringer Washer $15; Manual Typewriter $40. Two older speaker cabinets $10 each. 383-7553.

3 EMERSON WINDOW AIR CONditioners, 115 volt, good condition. Two at $100 each, and one at $75. Phone 385-7734 weekdays.

HALCYON WATERBED, LINER and heater. Never used. Under warranty. 30 per cent off new price. Steve, 477-3679.

PORTABLE DISHWASHER, $150; dryer, $100; 7-piece arborite dinette suite, $75. Phone table, $15. 478-5254.

WOODEN BUNK BEDS, $75; 4-piece vanity bedroom suite, $195; Roy deep freeze, $99. Mel's Bargains, 3460 Quadra. 384-3152.

WICKER CHESTERFIELD, table. Bentwood chairs, rocker, rugs, hallstand, miscellaneous. 598-8134.

JUST PURCHASED, NEW Filter Queen and have 1½-year Kirby for sale. Call 384-4769.

OUTDOOR INCINERATOR BARrels, ready to use. Free delivery. $5.79. 383-1328.

BEDROOM SUITE, CHEST OF drawers, buffet, sewing machine, high chair. 479-8134.

FROST-FREE FRIDGE, McClary, gold, 15 cu. ft., 1½-yrs. old. Excellent condition. Moving. $300. 477-0822 or 479-7061.

SEVERAL LARGE WOODEN wall clocks, reproductions of famous old styles. Battery operated. Sacrifice prices. 477-7048.

INLAID COFFEE TABLES, SIDE tables, rocking chairs, bead curtains, silverplated wine glasses and many more items. 384-4292.

GARAGE SALE, SATURDAY only, 9:30-6 p.m. Too many items to list. Drive by to 627 Manchester Road. Off Burnside and Douglas.

URGENT, MUST SELL GIRLS teenagers leather jacket, excellent condition, 383-6593 after 3 p.m. Offers.

JACOBSON REEL LAWNMOWER, in good working order, $50. Viking ride on mower, needs motor, $100. 479-8783.

LARGE ADMIRAL REFRIGERator, excellent condtion, gallon bottles. 642-5508.

WATERBEDS, HANDCRAFTED, complete, any size, any style. 385-1108 after 6:00 p.m.

HOOVER'S BEST UPRIGHT, power drive, $100. Shot vac, $35. Both as new. 652-3112.

TYPEWRITER, SMALL PORTAble, excellent condition. Call 386-9685.

30" VIKING STOVE, WHITE, EXcellent condition. Asking $100. 478-2867.

WESTINGHOUSE REFRIGERator in good working order, $25. 652-3306.

FRIDGE, STOVE, WASHER, dryer and dishwasher. Reasonable. 385-3814.

CHAIR AND TABLE SALE, ready to finish. Aladdan Furniture Strippers, 356 Bay St. 383-2533.

FULL SIZED SNOOKER TABLE, with accessories. 592 4884.

HOUSEHOLD SALE, MOVING, everything must go. 477-7172.

NEW 20" G.E. COLOR TV, $400. 385-1590.

6-FT. BAR WITH STOOLS, brand new, $200. 382-0104 evenings.

100 MISCELLANEOUS FOR SALE

THE TRADERS

FREEZERS
Get yours now while supply is good. Sale prices on Admiral freezers. 7 cu. ft., $217.77; 12—$247.77; 15—$257.77; 18—$297.77; 23—$347.77; and 26—$397.77

USED
Luxury style sofa and loveseat in green matlasse, clearing at $300; Westinghouse Harvest Gold frost free fridge, only couple of years old, needs a bit of work, only $89.95; 4 colonial mates chairs, maple finish, excellent condition, $99.95; large clearance of slightly soiled mattresses and box spring units. All sizes.

EASY TERMS TO 36 MONTHS
Open Nightly 'til 9
Phone 388-6264
715 Finlayson

NEW AND USED
Two-pc. Chesterfield suites $179 to $559; Hide-a-beds $149 to $398; Swivel rockers $159; Occasional chairs $14.95 to $99; Round rock maple dining table and 4 chairs $444.50; 9 pc. dining room suite $695; 5 pc. kitchen sets $59 to $99; 7-pc. set $149; 3-pc. sets $49; Chest of drawers and dressers $39 to $149; Complete bedroom suites from $189; single beds $49.50 to $139; Bunk beds complete $249; Night tables $16.95 to $89; Wool Wilton rug 9x10½ $149; Hoover washer spin dry $99; Vacuum cleaners $39 to $79; Wooden rocking chairs $62.50 to $119; Corner china cabinet $289; Love seat $119.
USE YOUR CHARGEX
PANDORA FURNITURE LTD.
New and Used Furniture
1050 Pandora Ave., 383-6319

C. TAYLER
HOME APPLIANCE LTD.
MAYTAG
2 million owners can't be wrong
707 JOHNSON 383-3281

SPLIT CEDAR FENCE POSTS, 2 oil fired hot water tanks, 1 bronze electric tank, close couple toilet, sink, tub, panel boxes, oil furnace, wrought iron railings, 400 amp breaker box, padded kitchen booth and chairs, 8' 2x4's. Blast rock. 652-3898.

MOVING JUNE 28. RACOON chesterfield suite, rosewood coffee table, end tables, Sealy king-size continental Posturpedic, Sealy twin-beds, Inglis Royal automatic washer and dryer, fridge, stove, freezer, color TV, kitchen suite, bicycles. 595-0780.

WOODEN STORAGE OR TOY box with lid on wheels, $25; two wooden wardrobes, $25 ea. wooden storage cupboard or bookcase with doors, $16; child's electric oven, $5; one single wooden bed frame and springs, $5. 595-4393.

BUILDING TO MOVE
5x5 duplex plus beautiful 2 bedroom home from Hillside apt. site. Available August.
BOWDEN REALTY 383-5524

LAWN SALE, SATURDAY 10:00 a.m. Honda Mini, 30" gas range, as is, pup tent, Hoover washer, car parts, other miscellaneous 1140 Camrose Cres.

EUROPEAN HELATH SPA LIFEtime membership. This is a good opportunity as these memberships are no longer available. Must sell quickly. 477-0316.

HENRY JOSEPH
Custom tiffany lamps, stained glass windows. Excellent prices. 386-9453.

DRIVEWAY SALE LAMPS, chest of drawers, camping equipment, misc, Sat 1 to 4 p.m. p.m. 1447 Hampshire Rd.

SAFES FOR HOME OR OFFICE use from under $100.
PRICE'S LOCK AND SAFE LTD.
847 Fort 384-4105

EAGLE CLAW COMBINATION pack rod, life guarantee; Mitchell 308 spinning and fly-reel. Jim. 385-1200 after 5.

ALL NEW, BLANKET, SWEEPER and juicer. Single bed, cabinet sewing machine, 7-drawer desk. 383-2728.

FRIDGE, WASHER, DRYER, 2 single 6'6" beds with Beautyrest mattresses. All in good shape. 598-2702.

STRAINLESS STEEL COOKware, camping pots and pans, electric skillet, 5 quart pressure cooker, 477-9369.

SMALL BLASTED ROCKS. YOU Haul. $8. Pick-up load, $4. Trailer load. Global Paving, Helmcken-Trans-Canada Hwy.

TAJ MAHAL BRITISH INDIA carpet, 10x14', white, gold and green sprays. With underpad, $700. 382-5211.

CHROME DINETTE SET, 6 chairs, table with two leaves, $85. Boy's standard bike, wheel size 26x1½, $35. 479-5156.

COMPLETE SAW SHARPENING. Island Saw Co., 617 Chatham Street. 385-5500.

NEW ENGAGEMENT AND WEDding ring $500 value, any reasonable offer takes. 478-2503.

EDISON CYLINDER PHONOgraph, plays very well. 595-4768 after 5:00 or anytime on weekends.

PLASTIC HANDSAW GUARDS, Island Saw Co., 617 Chatham St., 385-5500.

NEAR NEW, MOFFAT DISHwasher, sacrifice at $225. Call 385-8911. Ask for R. Jawl.

1976 KENMORE WASHER-SPIN dryer, $175. Older fridge. $30. 479-7201.

ORIENTAL DESIGN CARPETS, 9x12, 10x13, direct import, real saving. 384-0632.

LIGHT-WAY INC.
Wholesale Prices to Contractors
695 Alpha 384-9359

TELEPHONE ANSWERING RENtals by the week — month or year. Interconnect, 384-0511.

POOL TABLES, SLATE, NEW, 4x8, only $495. 112-291-0889, can deliver.

COPPERTONE TAPPAN FRIDGE and stove. Excellent condition. $450 or nearest offer. 479-4749.

WOODEN BARRELS, ASSORTED sizes for furniture and decorating ideas. 383-1328.

GROSS CASH REGISTER
6 totals, 6 years old, good shape, $400. 388-7858.

GIBSON 10 CU. FT. REFRIGERator, excellent condition, 0165. 477-6062.

EXCELLENT COLLECTION OF early records from 1890 to 1930. 384-1515 days.

ZENITH COLOR TV, $200. Queen size bed and box spring $75. Phone after 4:30 p.m., 479-8858.

8'X12' WOOL HARDING RUG, light grey, good condition, $100. 656-4771.

16.3 CU. FT. BAYCREST Fridge, 1975 model, $450 or best offer. 1227 Pandora.

KITCHEN AID DISHWASHER. Excellent condition. Two years old. 477-8470.

FROST FREE FRIDGE, AND 2 rugs with underlay. 385-7468.

WHEELS AND AXLES OFF MObile home. 642-3918.

GARAGE SALE SAT. JUNE 26, 10 to 4 at 1552 West Burnside.

FOUR TICKETS TO EACH OF five Olympic events. $150. 479-4145.

MEDIUM ORANGE UVIC LIFE jacket, 40" electric stove. 656-1353.

5 YR. MEMBERSHIP TO THE European Health Spa. 592-1198.

100 MISCELLANEOUS FOR SALE

BARGAIN ANNEX
USED
Very nice dinette suite, chrome, blue and grey table with one extra leaf and 4 chairs $49.95
Several 4-drawer chests each $39.95
Set of four folding metal chairs $49.95
King size padded headboard $19.95
36-inch Simmons rollaway cot $49.95
Good solid wooden bed, 54-inch walnut finish $14.95
Beautiful condition Sealy Posturepedic extra firm Queen size mattress and boxspring on roller frame with walnut headobard $259.95
Heavy, solid mahogany 54-in. bed $59.95
Lovely floral hi-back love seat $199.95
Good condition, vinyl covered recliners $59.95 to $99.95
Hostess chairs, like new $14.95 to $29.95
Extra special, 6x9 beige Axminster rug and pad $29.95
Beautiful brown table lamp with bronze gold velvet shade $34.95

Trade-ins Accepted
Come in and browse around
Used articles purchased
FREE DELIVERY
A DIVISION OF STANDARD FURNITURE
752 VIEW ST.
382-5111

Year End
Inventory Sale
Men's Wear
SUITS — Over 300 from 10% to 40% OFF.
SPORTCOATS — Over 150 from 20 to 40% OFF or buy one at regular price and choose any pant at ½ regular price.
BLAZERS — Regular $125.00. Special $99.50.
COATS — 1-3 OFF.
SHIRTS — Short sleeve 1-3 OFF. Long sleeve (VanHeusen, Tooke, Hampshire House) 1-3 OFF. or buy one at regular price and choose another for $1.00. Long sleeve (Hathaway and Pierre Cardin) 10% OFF.
SLACKS — Over 700 at 10% OFF, or buy one at regular price and choose another at ½ regular price.
WALKING SHORTS — ½ Price.
TIES — 10% OFF. Plus one rack at 2 for the price of 1.
TURTLE NECK SWEATERS — Regular $12.00 and $3.00. Special $10.00.
JACK BURGESS LTD.
MEN'S WEAR
1455 HAMPSHIRE (at Oak Bay)
Ladies' Wear
Selection of: Slims, Short and Long Dresses, Tops, Jackets, Culottes 1-3 to ½ OFF.
Selection of: Pegnoirs, Sweaters 1-3 OFF.
ELBEO HOSIERY: (From England) ½ price.
JACK BURGESS LTD.
LADIES WEAR
2201 Oak Bay ave.
(At Hampshire)
SALE ends June 30.

Butler Group
Butler Brothers
FOR MAYTAG
1720 DOUGLAS STREET
385-3832

EATON'S WAREHOUSE STORE
HOME FURNISHINGS AT BUDGET SAVING PRICES
749 View St.

GRACO 400 AIRLESS SPRAY unit, Verseclean tip, $1200. One horsepower compressor, Binks 2 gallon spray pot, Bunks gun, and 50 ft. of line, $500. 2 single beds, 3 drawer dresser with mirror, 2 night tables, one bedroom chair, all Imperial Red Loyalist, $300. Cabinet Singer sewing machine, $200. 20-gallon aquarium completely equipped, $85. Cabinet stereo with Garrard turntable, Dumont radio, and Dumont 4 track reel to reel tape, $300. 3 pce chesterfield suite, $300. Coffee table and 2 end tables, $165. 479-5305.

Aladdin Furniture Strippers Ltd.
356 BAY ST. 383-2533
Let us strip your furniture of all paint and varnish. Closed Monday.

OFFICE DESK AND CHAIR, counter, filing cabinets, kardex file, torque wrench, spring compressors, compression gauges, vacuum gauges, bubble wheel balancer. NOR cash register, McCaskey register, wire testers, battery testers and miscellaneous items. 383-1714 before 6:00 p.m. or 385-2784 after 6:00 p.m.

TILLICUM FURNITURE
2612 SOOKE RD.
Carries full selections of upholstery supplies, tools, fabrics, and materials. Rubber and poly by the sheet or piece. We manufacture cushions. Free estimates. 478-0522.

"HEAT FOR SWIMMING pools". Cover that pool in 6 or 10 mil. Floatable Black Poly and raise that water temperature for extended swimming enjoyment. Industrial Plastics Ltd., 2105 Douglas. Open 6 days per week.

MOVING SALE: TWO HOUSEholds of antique furniture. Brass bed, German wall clock, oak dining furniture, Bates chairs, wardrobe closet, dresser, and much more. 1228 Oxford St. 384-1792 or 382-2684.

6-PIECE GREEN WOODEN DINette, $135; 2-piece bronze chesterfield suite, $125; Viking wringer washer, $45. Mel's Bargains. 3460 Quadra. 384-3152.

FURNACE AND OIL TANK, working condition. Frigidaire Dairy case and freezer. Most equipment for corner store. Scale, cash register. 592-6841.

MINOLTA F38, $50. TOURING Kayak, spray cover and paddle included. $150 or best offer. 383-5123.

EASY LIFT HITCH, ONE PAIR trailer irrors, brown riding jacket, size 10, yellow riding breaches, size 24. Call after 4, 592-6105.

ROUTER KIT, HEAVY DUTY, with many bits, top condition, good bargain. 382-6025. after 5:00.

100 MISCELLANEOUS FOR SALE

GARAGE SALE, JUNE 26TH, Saturday 1:00 to 5:00 p.m. only. Moving, must sell household items. 1780 Kisber Place, 477-5975.

2 GOOD WASHERS, MAYTAG, Kenmore guaranteed by Jim's Appliance. Also, small working fridge and stove. Offers. 477-2560.

ONE WAY TICKET TO EUROPE between July 6 and 29, best offer. 386-3936.

SLATE POOL TABLE WITH accessories, $1,000 new, offers. 477-9668.

NEW 32' ALUMINUM EXTENSION ladder $80; New 6' step ladder, $15. 382-9454.

6 H.P. VIKING OUTBOARD $225, one air compressor $15. 656-2496.

NORFOLK HOUSE SCHOOL UNIform, reasonable. 477-6649.

15' BY 4' POOL AND ACCESsories. 478-9644.

VIKING AUTOMATIC WASHER, $60 or best offer. 477-5741.

GASOLINE POWERED ROTARY lawn mower. 592-9445.

TEMPORARY POWER POLE, CSA aproved. 656-4905.

103 MISCELLANEOUS WANTED

LUNDS
AUCTIONS
Tuesday — 7 p.m.
Friday — 1:30 p.m.
APPRAISALS
For All Purpose
386-3308

MILITARY SOUVENIRS!
Flags — Badges — Buckles — Combat Gear — Swords — Daggers — Bayonets — Pistols — Instruments — Binoculars — Books — Posters or anything military
AND
GOOD USED GUNS

INTERNATIONAL KNIVES
Sell — Buy — Trade
574 Yates 383-2422

KILSHAWS
1115 Fort St.
AUCTIONS
Friday at 7:00
Appraisals
for
Insurance and Sale
PURPOSES
384-6441

THE SALVATION ARMY Needs your re-usable clothing, furniture and household goods. "Help us to help others." Family Thrift Stores. Victoria, Sidney and Langford. For pickup — 386-3295.

BRENTWOOD
BARGAIN BARN
BETTER QUALITY USED FURNITURE AND APPLIANCES
Before you buy or sell
7115 West Saan. Rd. 652-1711

WANTED TO BUY: FURNITURE, appliances, tools, antiques, cameras, boats, motors, anything with re-sale value. P & A Trading, 386-7113.

DO YOU HAVE ANY OLD FURniture, old wood stoves, brass, copper, pictures, collectibles, antiques, etc. I will pay cash for articles. 479-2684.

OLD PAINTED OR VARNISHED wooden furniture, any condition, 383-2533.

WE BUY FURNITURE, HOUSEhold goods, pictures, tools, etc. Best cash prices. 386-0462 anytime.

STAINED AND LEADED GLASS windows wanted, any condition. 382-7622, 385-1178.

AUTOMOTIVE MECHANIC'S Tool box and tools, wanted. 652-1204.

WANTED: CANADA CHRISTMAS Plate, 1973 Limited Edition, navy blue. 477-3528.

UNDER COUNTER, OR SMALL 2 door, fridge wanted. 479-4264, and 479-5208.

WOULD LIKE TO PURCHASE French provincial dining room set. 598-8659.

WANTED: ARMCHAIR READIbed that pulls out to form a single bed. 477-9758.

WANTED: COPY OF "MANY Broken Hammers" by Kelly Covin. 388-6756.

WANTED: BOYS 5-SPEED BIKE. 479-2750.

FREE PICKUP OF YOUR SCRAP metal. Motors, pipes, etc. 478-4963.

WANTED: 25' GRAVEL CONveyor. Phone 642-5755.

WANTED, PIANO REASONABLY priced. 479-3946.

OLD POWDER FLASKS, HORNS and pins. After 6 p.m. 656-4614.

WANTED: LATE MODEL USED color TV. 658-8138.

SMALL MAGNUS CHORD organ. 382-2663.

WANTED: SMALL ROWBOAT or canoe. Phone 592-3254, after 5.

110 VOLT PLUG-IN STOVE IN good condition. 470-6760 after 5.

FRIDGES AND FREEZERS bought. 598-7422. All-Temp.

SELL OLD BOOKS TO THE Haunted Bookshop. 382-1427.

CANNING JARS WITH GLASS lids. Also glass lids only. 479-7013.

OLD AGE PENSIONER REquires roll-away bed. 385-8202.

WANTED: MAH-JONGG SET IN good condition. 595-8994.

WANTED: QUANTITY OF TIN roofing, good condition. 479-9168.

109 MISCELLANEOUS TO RENT

SAWYER SEWING CENTRE
RENT TO OWN -- Domestic and Industrial sewing machines
840 FORT 388-6228
CLOSED MONDAYS

WHY BUY AND MAKE A MISTAKE?
Rent a telephone answering service from INTERCONNECT, 384-0511.

MONTHLY RESERVED PARKing, Executive House Hotel, apply Manager, 388-5111.

115 SWAPS

WILL SWAP TRAILER, AUTO, truck equipment etc. as part payment on lot in proposed new development, construction contract available for 2 or 3 br. if required. 388-6275, pager 732.

WILL TRADE 1976 HONDA TL-250 trials bike less than 20 hours and 1956 V.W. sleeper van for 65-67 V.W. van in excellent condition. 595-2746.

RADIO CONTROLLED HOBBY Hawk Glider, will swap for good mini-bike. 479-3360; evenings 479-8583.

'74 17' REINELL WITH 75 AND 10 h.p. Chrysler engines, on new 2,200-lb. trailer, $4,900 or trade down. 478-2955.

HAVE '66 FALCON, GOOD CONdition. Swap for boat, trailer, motor. 592-7013.

PROFESSIONAL INTERIOR, EXterior painting. Swap what have you? 385-0351, 478-8402.

1970 FIAT SPYDER 124. $2,500 cash or trade for 4x4, 384-9064.

116 COINS AND STAMPS

SELLING YOUR STAMPS? SEE our yellow page advertisement under stamps. F. E. Eaton Assoc. Ltd., Vancouver, or phone Victoria 386-1680.

$100 OLYMPIC PROOF GOLD Coins in stock now at Admiral Stamp and Coin Shop, 849½ Fort St., 384-1315.

117 ART and ANTIQUES

ONE OAK ROLL - TOP DESK. Offers. 386-0866.

GRANDFATHER CLOCK FOR sale. This clock was made in 1746. 7'4" tall, inlaid mahogany, gilded silverface, maker Joh. Sodman engraved. Chimes full and half hour and plays the St. George tune. In excellent condition and working. Phone 6-7 p.m. 749-3195.

COLLECTORS ITEM: ONE SET of 10 leather bound Chamber's Encyclopedia, year 1875. Purchased from the Dunsmuir Estate, Hatley Park in 1939 (now Royal Roads). $500; proof of source supplied. Phone 592-1007, after 6 p.m.

CLOCKSMITH
Repairs, antique clocks, grandfather clocks, watches. Citizens Ltd. 388-4069.

WANTED: QUALITY ANTIQUES, furniture, clocks, rugs, etc. Top prices paid. David Robinson, 384-6425.

Mohogany and pine roll top desk, oak drop leaf desk, glass doored bookcase above, other treasures, Swap and Shop info, 478-5449.

MAGGIE CAMPBELL'S ANtiques. Buy and Sell Quality Antiques. 402 Moss Street.

FRAMED PETIT POINT PICture. "Red Boy," $285. 477-8729.

OAK TABLE
386-9083

ANTIQUES EXPERTLY REpaired. Call 478-2539.

ANGELUS PLAYER PIANO, SACrifice, $550. OBO, 477-8434.

COCA-COLA ITEMS WANTED. Tom, Box 3176, Van., 3, B.C.

120 GARDEN SUPPLIES

DESIGNER AND BUILDER OF quality cedar greenhouses, cold frame and other garden accessories. Our prices stop where others start. 382-0982.

B.C. GREENHOUSE BUILDERS aluminum/glass hobby greenhouses and accessories. For information/ brochures write: 783 Hutchinson or phone 385-2841, 385-8445 anytime.

DISABLED PEOPLES MIRACLE plant fertilizer at 1721 Donnelly. Phone 592-4053. Grand opening of Disabled Plant Club July 1.

5 HORSE POWER ROTO-TILLER, $200. 652-3692.

Fertilizer

TONS OF AGED CHICKEN MAnure to give away, free of charge. Bring your own shovel, containers, wheelbarrows, trucks, and trailers. 880 Downey Road, Sidney.

Plowing, Rotovating and Cultivating

DON'S TRACTOR SERVICE
477-3913
We rotovate, plow, cut grass and brush also, loading and hauling.

COOPER TRACTOR SERVICE
477-1122
Rotovating, grading, mowing, landscaping and lawns.

ANCHOR-D TRACTOR SERVICE Rotovating, lawn preparation, dirt and gravel moving and spreading. 477-6009.

Topsoil, Rocks and Fill

SCREENED TOPSOIL WITH MAnure and sand added. $11 per yard delivered, minimum 6 yards. Garden sand $3 per yard plus delivery. Road gravel. E. Nixon Ltd Phone 385-4431 or 385-5642.

Gravel and Sand

Free fill. Delivery charge only. Reasonable rates. 478-4144.

NUMBER ONE SCREENED TOP soil with sand and manure, 7 yards for $65, 14 yards, for $120. Self pick-up for $18. Phone 478-3322.

DON'T BE DISAPPOINTED Try our shredded virgin soil. Fast delivery. Call A-1, 383-1532.

TOP QUALITY TOP SOIL MIXED with manure, 10 yards $8 per yard. Smaller amounts available. Peninsula Bulldozing, 479-1884.

A-1 SCREENED SOIL, 7 YARDS, $65; bag $2.00. Rich black loom, 7 yards, $53. Also fill soil, garden sand and manure. 595-1977.

WANTED: CLEAN FILL DIRT, some rocks okay. 1742 Hovey Rd., 652-3704, after 4 p.m.

NO. 1 SCREENED TOP SOIL $9 per yard, Langford area. Minimum 5 yards. Pick-up load $15. 478-6649.

GOOD TOP SOIL. 14-YD. LOADS $7.50 per yd. 658-8176.

125 PETS and SUPPLIES

HABITRAIL, $25. GERBILS, $2 pair. Rabbits, white, $2 each. 477-2980.

HALF-MORGAN MARE, 1 ANGlo-Arab gelding, Shawnigan Lake area. 743-5394.

REG. PERSIAN KITTENS
Beautiful, whites, blues, creams etc. 112-435 5321.

FROM A GOOD HOME, GRAY male kitten, house broken, 386-1983.

PUREBRED REGISTERED MALtese male puppy, 6 months. 658-5336 after 4 p.m.

PUREBRED DOBERMAN PUPpies $125. Shawnigan Lake area 743-5635.

GROOMING, TRIMMING, POOdles and all breeds. Mrs. James, 478-0985.

MALE SILVER POODLE, WELL mannered. 3 years old, $10, 477-5966.

MOVING, FREE TO KIND LOVing home, male Samoyed, had shots. 385-6236, after 6 p.m.

CUSTOM BUILT AQUARIUMS, office, store or home. Any size. 477-1134.

IRISH SETTER PUPPIES, REGistered, males only. Ready to go, 478-7162.

TRIMMING AND GROOMING all breeds. Foul Bay and Fort area. Call Steve. 595-1589.

REGISTERED DOBERMAN Pincher puppies, from champion stock, $200. 246-4267.

MINIATURE WIREHAIRED Dachshund puppies. Registered, $200. Phone evenings, 479-6379.

20 GALLON AQUARIUM, COMplete with accessories, and fish. 592-1167.

FOR SALE REGISTERED CHOColate brown miniature poodle puppies. Ready to go July 10. 384-2562.

MALE CARIN TERRIER, 2 years old. Show dog, half completed championship, 598-6069.

MALE MALTESE AND POODLE, white, 2 years old, good family pet, $15. 383-2907.

REG LASSIE COLLIE PUPS, sable and white $100-$150. 748-0090 Duncan.

FREE TO GOOD HOME. 1 MALE ginger kitten 8 weeks old, house trained, cute. 383-9116.

LOVELY SHELTIE PUPS, 8 weeks, sable. Registered. Shots 656-1371.

MALE IRISH SETTER, 1½ years old, good with children, 479-5869.

A GOOD HOME IS WANTED FOR an 8 week old male kitten. 598-4095.

TWO 100-GALLON AQUARIUMS and stand with coral and all accessories, $350 and $150. 388-7208.

GERMAN SHEPHERD PUP, 12 weeks old, free to good home. 477-0652.

FREE TO GOOD HOME, FEmale kittens, 9 weeks old, house trained. 652-3768.

2 YEAR OLD MALE CHIHUAhua, purebred, brown, $40. 383-2498 after 7 p.m.

BEAUTIFUL BLUE POINT KITtens, very gentle, trained, $15. 477-2749.

MOVING ORANGE KITTENS, gentle affectionate cat to good home, 479-5945.

BABY RABBITS, BLACK, AND Californian Type, 652-2737.

SMALL REGISTERED CHIHUAhuas for sale, nice choice. 478-5039.

GERMAN SHEPHERD PUPS, TO good home. 1227 Pandora Street.

2-10 GALLON AQUARIUMS, COMplete, like new $40 each. 382-8991.

4 CUTE SHORT-HAIRED PUPS, $5 each. 592-1705.

CUTE KITTENS TO GOOD home, 384-3365.

YOUNG MALE AFGAN HOUND
479-2095

FREE ADORABLE KITTENS, ginger and grey. 595-4894.

DALMATION PUPPIES FOR sale. 642-3854.

BEAUTIFUL KITTENS, FREE, 8 weeks, used to children. 477-3306.

POODLE PUPS FOR SALE, $65. 595-4937.

24 BUDGIES AND AVIARY $225. 383-7083.

TOP QUALITY IRISH SETTER pups from Ch. Dannylads, Royal Brae, and Shawnalea's Heiress. Excellent reg. breeding. Both shots, wormed, tattooed. Guaranteed in writing. Shawnalea's Irish Setters reg'd., Port Alberni, B.C. Phone 723-2360, eves.

SHORELINE SANCTION MATCH, Sunday, June 27th, Brentwood Hall. Entry begins 11 a.m. Juding at noon. Outside, weather permitting. $2 first dog. 25c each additional Dog, same owner. Information: 479-5684.

ANYONE FOR US?
Female Collie X pups, female lab cross pups, 11 weeks old. Male Boxer pointer, 15 months. Greater Victoria Animals' Crusaders. 386-9832.

HANDLING CLASSES, SHOREline Kennel Club. Begin Tuesday June 29, 7:30 p.m. Weekly thereafter. Beaver Lake Park off Royal Oak. Free. Come prepare for the shows.

NOW TAKING DEPOSITS ON newly born Doberman Pinscher puppies. Dame Canadian Champion, Sire Canadian and American Champion. Ahrtal breeding. 477-0755.

A SHEEPDOG BY ANY OTHER name might not be a Puli. Check and make sure. Aronvale Kennels has the real thing. 246-3419 (Crofton)

WESTERNRIM KENNELS: CKC registered English Setter pups; litter of ten (four females, six males), $150.00 each. Phone Comox 339-4432.

FREE TO GOOD HOME, SHEPO, a one year old German Shepherd cross dog. Good protector and good with kids. Must be given away by June 29. 386-2570.

70 GALLON AQUARIUM, WOOD base and canopy. Aqua master power and air filters, fish and decorations included, $300. 592-0873 after 5 p.m.

LOVING HOME WANTED FOR long haired, 6-year-old German Shepherd. Very protective dog. Country setting best. 479-5472.

HOUSE TRAINED KITTENS, healthy, all ready proven mousers, very cuddly. Free to discriminating prospects. 652-2719.

YOUNG CAT, FEMALE, DEAF, needs home. Will pay spaying if desired. 384-2043 or 386-9832. Leave message for Elizabeth.

ONE BEAUTIFUL MALE PEKINgese, black mask, small type, son of Princely Star Etive. 746-5001 or 748-0175, Duncan.

WARNING KITTEN AND CAT owners be very careful to whom you give kittens and cats. Animals Crusaders.

6-YEAR-OLD SPAYED FEMALE cocker spaniel, friendly, free to good home. Ideal for older couple 598-6822.

"ANGUS" BLACK LAB. AIRdale cross, 7 months, shots, free to good home with room to roam. 592-2316.

PURE BRED SIAMESE, SEALpoint Kittens. Very affectionate. Housetrained. 477-1022.

6 TURTLES, 50 GALLON aquarium with dyna flow filter. 386-1561.

PEKINGESE PUPPIES, SMALL type, registered. Champion English blood lines. 479-3544.

GOING ON HOLIDAYS, MUST sell registered Irish Setter puppies, had shots. 652-5817.

FREE: PLAYFUL MALE SHAG terrier cross. Excellent with kids or good house pet. 479-4566.

127 CHICKS, POULTRY HATCHING EGGS SUPPLIES

TURKEY POULTS, ALSO MEAT and laying type chicks. 478-7617.

EMDEN GEESE, $6 EACH, FREE Bantam Roosters. 652-2300.

INDIA BLUE PEACOCK $30. 652-1018.

THREE TIER BROODER $50. 652-1018.

128 LIVESTOCK SUPPLIES AND EVENTS

HORSE SALE
Ponies and Tach
SUN, JUNE 27
Terms cash or cheque
Commission 7% plus
$10 listing fee
Horses and ponies will be numbered and sold in that order.
Sale at PINE PADDOCKS
3 mi. south of Duncan
Sale conducted by:
COWICHAN VALLEY LIVESTOCK AUCTIONS.
AUCTIONEERS:
ED MOODIE GLEN BURKE
For further information or trucking, call Nanaimo 753-5631, Duncan 748-8280, Victoria 478-3483.

APPALOOSA MARE, REGIStered. Excellent show horse, trained English and Western. Also western saddle for sale. 652-3206.

HORSES BOARDED, LARGE box stalls, riding ring, paddocks, pasture complete individual care. $95. 1568 West Burnside. 479-5837.

SADDLES—1 ENGLISH "Child's", 1 Western "Roping". Includes girths and stirrups. Please phone after 5:00 p.m. 595-0932.

REGISTERD HALF QUARTER hor4se, mare, approximately 16 hands, 4 years old, $300 includes good western saddle. 478-4155.

REGISTERED APPALOOSA Mare with foal at foot, Bred back to Thoroughbred for '77. Serious enquiries only. 384-7938.

8-YR. REG'D. ½ ARAB GLDG., 16.2 h. Hunter prospect also started. Wts. Info and photos: Box 1640, Creston, B.C.

3 TONS, BEST QUALITY, BALED hay, $70 per ton. 364 Sparton Road.

FOR SALE RIDING JODPURS, size 25 r, only worn once $20. 477-6751 evenings.

PAIR QUALITY LADY'S RIDING boots, size 5½. Excellent condition. 598-8552.

GENTLE 6 YR. OLD WELSH Pony mare, 12 hands high, for sale with tack. $225. 658-8196.

ANYONE INTERESTED IN AN Appaloosa halter class at Saanichton fair. Please phone 479-4177.

TOP QUALITY, FERTILIZED hay, freshly bailed, $60 per ton. 652-2530.

SELLING, ANIMAL TRAVEL carrying cage, 26"x14". 384-6513 after five.

SORREL GELDING, SEVEN. EXcellent competition trail and gymkana. Offers. 642-5455.

ONE PAIR BROWN RIDING boots, size 7, excellent condition. More for showing. 477-8476.

GOOD MIXED HAY, $1.75 PER bale in the field. Phone 652-1530 between 7:00 and 9:00 p.m.

MUST SELL: 14-YR.-OLD MARE in foal. Western, good trail rider. $300 or offers. 595-6039.

GELDING, PART QUARTER, 5 years old, $225. Also tack available. Phone 478-7947.

USED HORSE EQUIPMENT; new hand-made chaps $65., bridle, halter, etc. 656-1487.

TWO FOR ONE — RIDE WELL bred mare while beautiful half Arab colt matures. 656-3245.

ANGUS COW, WITH CHAROLAIS calf. Milkable, quiet, good condition. 652-3209.

YOU CUT THEN TAKE AWAY 1 acre hay and clover, $75. 652-5817.

2 HEREFORD COWS WITH calf, $350 each. 642-5972.

STANDING HAY ABOUT 5 tons, offers. 652-2096.

NINE-YEAR-OLD MARE, PART ¼. $200. 112-646-2075 or 646-2067.

TWO HORSE TRAILER, OFFERS. 592-6617.

REGISTERED ¾ ARAB, THREE years, reasonable offers? 658-8849.

8 YEAR OLD QUARTER HORSE, mare. 478-1185.

HAY FOR SALE, $1.75 PER BAIL. 652-1875.

TOP GRADE HAY IN THE field, $70 per ton. 384-3347.

4 HOLSTEIN CALVES FOR SALE, must go. 477-4087.

RAM, EWES AND LAMBS, FOR sale. 479-8862.

17" ENGLISH SADDLE, COMplete, as new, $150. 652-1788.

STANDING CLOVER HAY.
656-5005.

FAMILY JERSEY COW, MILKing 3 gallons a day. 642-3672.

TWO GENTLE SADDLE HORSES, $375 each or offers. 656-3348.

YOUTH'S SADDLE, GOOD CONdition, 478-7967.

HALF TON FRESH CUT HAY, free for the pickup, 592-6730.

128 LIVESTOCK SUPPLIES and EVENTS

LOWCROFT DANIE
Beautiful pure-bred Arabian gelding, Danie is liver-chestnut with 2 white stockings. He is 3 years old and already 15.1 hands. He was started this spring and to date has over 20 ribbons, including high point pure-bred at VI Arab Schooling Show. Good home essential. Can be seen at V.I. Arab Show, June 26 and 27 in Duncan or call 479-5837.

HORSE SALE
SUNDAY, JUNE 27
AT 1 P.M.
PINE PADDOCKS
3 miles south of Duncan
Featuring a thoroughbred mare, 6 years old, with papers, out of George Royal. For further information or trucking call Victoria 478-3483, Duncan 748-8280, Nanaimo 753-5631 days.

ONE AYRSHIRE MILK COW, 7 yrs., bred. $160. One Holstein cross milk cow, 6 yrs, bred, $350. One Hereford cross beef cow, 3½ yrs, open. $300. 2 calves, 5 mths, $50 each. One ewe, 1 yr, $30. One donkey, 7 yrs, $50. One mule, 1 yr, $50. One Quarter Horse gelding, 7 yrs, $250. 479-5619.

BLACK THOROUGHBRED GELDing, 8 years, 17 hands, striking appearance, started in Dressage, $5000 to approved home only. Also 2-horse trailer, King Super de luxe, like new, full size. $3000 firm. 479-6261 after 5 p.m.

REGISTERED QUARTER HORSE mare, 3 years, 15 hands high, flashy, green broke, $500 firm. Also beautiful Anglo Arab, true black, 6 years, green broke, $300. 656-5841 leave message.

"TIMMY TIPTOES". VERY pretty registered Welsh pony gelding, grey, 12.2 hands, 9 yrs old, experienced English, Western, jumping, games. Jill Yonge 652-1992.

INTERESTED IN JUMPING, dressage, eventing? Excellent facilities offered with board. New barn, plenty of pasture. Geldings only. Jill Yonge 652-1992 or Mrs. Parker 652-2459.

"WINDSOR NOTE"
Registered thoroughbred Gelding, 16 hands, dark brown, 11 years old. Ideal dressage or hunter. $750 or nearest offer. 479-6843.

EXCELLENT HORSE HAY. ORchard grass hay $1.85 per bale, grass clover hay $2.00 per bale, pickup in the field, Wray Granfield 743-2394 or 743-5048.

STANDING AT STUD, LUMIE King. Registered Quarter horse, liver in color. 15.3 hands. Also horses boarded on 32 acres. 652-3257.

SAANEN GOAT ABOUT TO KID. New born billies. Must be destroyed unless spoken for prior to July 1. If interested call 642-5067.

T B 3½-YEAR FILLY, 15½ hands, sound, bay, just started, needs experienced person. 746-4710 Duncan.

130 HEAVY EQUIPMENT AND MACHINERY

USED SPECIALS

IN STOCK AT NANAIMO

John Deere 2010, Gas Crawler Dozer Regular $5,850
1964 Model Special $4,950

John Deere 3010, Backhoe Regular $6,950
1962 Model Special $5,490

David Brown 4600, Farm Tractor Regular $5,200
1967 Model Special $4,750

IN STOCK AT VICTORIA

Case 580B Backhoe, with Extend-a-Hoe Regular $10,500
1971 Model Special $ 9,500

ISLAND EQUIPMENT LTD.
Nanaimo, South Trans-Canada Highway
754-7735
Victoria, 1096 Goldstream Avenue
478-9535

1968 MICHIGAN 125—3A LOADER. Good condition.
1970 LOUISVILLE 8,000 DUMP TRUCK, needs some work.
3 YARD WHEELED LOADER. 471 GM DIESEL. Offers
CASH OR TRADE

225 CAT TRUCK ENGINE—short block, parts.
Drivers door for Louisville truck.
WANTED: John Deere Front end 4 in 1 track loader.
656-6776

LATE 69 L. W. 923 KENWORTH Log Truck, 335 Cummins Engine, 5 and 4 Trans. 10:00x22 tires, 44,000 lbs. rear ends, complete with 20 ton Page and Page Trailer. Owner operated since new. Excellent condition. $28,000. Also 14 yard heavy duty Reliance gravel box, complete with pump, hoist, sub-frame, etc. Also in excellent condition, $3,500. 479-6169.

QUICK-WAY CRANE MOUNTED on a IHC truck. Insly track backhoe, with all attachments. Link belt mobile crane. 849 Station Ave. 478-8425 or 478-6585.

SAFETY SWITCH 3 PHASE 240 volt, 200 amp. $30. Cost $100. 385-5265 5-6 p.m.

HORIZONTAL, ELECTRIC HYdraulic shake splitter, $1,000. Phone 642-5737.

76 450C JOHN DEERE 200 hours, 4+1 + backhoe. $40,000. 478-6268.

'75 CASE 580B BACKHOEloader, 4N1, extendahoe, 750 hrs, like new. 592-1631.

ALL TERRAIN CONSTRUCTION, forklift, GM diesel. 478-2731.

MUST SELL WORKING TD9 INternational bulldozer. 386-0911.

1973 FAYETTE TRI-AXLE, HYdraulic brakes. $3,500. 478-6268.

135 FARM IMPLEMENTS

MF
Massey Ferguson

SPECIALS IN NEW EQUIPMENT
MF 124 Balers
MF 275 Tractors
MF 165 Tractors
MF 135 Tractors
Industrial MF 50A Backhoe
Industrial 3 pt. Hitch Backhoe, fits on MF 20 Tractor

USED EQUIPMENT IN STOCK
MF 135 Diesel Tractor
MF 50A Backhoe
MF 65 Tractor with loader
MF 135 with Allied Loader
JD 440 Crawler with winch
12 h.p. Sears Tractor with sickle bar

IRON HORSE EQUIPMENT LTD.
4650 Trans-Canada Highway
4 Miles South of Duncan
Open 6 Days—8 to 6
748-2809

MF
Massey Ferguson
STANWOOD
EQUIPMENT SALES LTD.
Industrial—Agricultural TRACTORS
6805 VEYANESS
652-1231
"YOUR LOCAL MASSEY DEALER"

Kubota Tractors
Introducing the new 25 h.p. FWD diesel tractor 3 pt. hitch, standard PTO.
25 small diesels to choose from with implements from backhoes to rotary cutters.
IRON HORSE EQUIPMENT LTD.
4650 Trans-Canada Highway
4 Miles South of Duncan
Open 6 Days—8 to 6 748-2809

USED BACKHOES
Model 140 A Dynahoe
Ford 5550
Ford 3500
Ford 4500
ROLLINS MACHINERY
810 Alpha 384 0541
D-01331

YANMAR SMALL DIESEL TRACtors available now at STANWOOD Equipment Sales, 652-1231.

HAS TO BE SOLD — GOOD power sprayer, utility trailer, 1955 Dump truck. 1350 Bay St.

148 LEASE VEHICLES

LEASE A DATSUN SPORTS truck for business or pleasure for as little as $99 per month. For full details, Terry Cramp, Lease Manager, McCallum Motors Leasing Ltd., 1101 Yates. 382-6122 or 592-9388. D00850A.

LEASE A VOLVO
Phone Jim Bryson 384-1161
Brian Holley Motors
3319 Douglas St.

150 CARS FOR SALE

Strait MTRS
72 MAZDA Cpe. Radio, low mileage. ONLY $ 950
71 TOYOTA Corolla 1600, 4-speed, radio, top condition $1395
68 AUSTIN MINI, low mileage runs well $ 575
66 PONTIAC Parisienne, radio, auto, PS, PB, good transportation. ONLY $ 425
384-8191
1513 Quadra at Pandora D 10041A

1968 BUICK HARDTOP, LOADED with options. New paint, new valves, low mileage, radials. tested till June 77. 1965 Chev., 327, headers, cam, 202 heads, Edelbrock, Holley, 4 speed, mags, buckets, best offer. 592-4605, 106-1555 Richmond Rd.

WILL SWAP NEW 5-SPEED LOADED WITH EXTRAS. ADULT OR TEEN SIZE FOR ACCORDION IN GOOD CONDITION. 595-2266.

69 DODGE CORONET 2-DR. HT. V-8, auto., original paint, excellent running car, only $1050.
PAINTER MOTORS LTD.
D-00346A
Appointment to view ANYTIME
385-0122 837 Yates

FOR SALE: '74 PINTO, EXcellent condition, 23,000 miles. Bronze color. Extras: trim rings, pin striping, radio. Phone 384-9375, between 8 a.m. and 7 p.m. or phone 382-0784, after 8 p.m.

'72 FORD DELUXE STATION wagon. Looks like new. Gold with woodgrain trim. V8 auto., power brakes and steering. Desperate sale. Asking $2,650. Make an offer. 656-6806.

1968 SUPER BEE
450 h.p., 11.521 TRW pistons, Sig Erson cam, Crower push rods, ported heads, etc. Work by reliable racing engines. Very low mileage on new engine. $3,200 or nearest offer. 479-2830.

73 GREMLIN X, 3.8 LITRE, 3 speed. 33,000 miles, AM-FM radio, excellent condition, $2495. Northwest German Auto Ltd. 628 Alpha Street, 383-4021. Dealer Licence 01156A.

1969 CHEV. IMPALA
Excellent running condition, 63,000 original miles, good tires. Tested until June 1977. No reasonable offer refused. Phone after 6:00, 383-1865, ask for Ron.

1974 CHRYSLER SEBRING PLUS, 400 AT, PS, and brakes, radio, styled steeled wheels ¾ vinyl roof, buckets and console, 21,000 miles, $3,300 or offers. 478-7744.

71 MUSTANG 302 2 BARREL, power steering, power disc, vinyl roof, radials, perfect condition. After 5 p.m. 479-3014.

SHORT OF CASH, SACRIFICE '75 Chrysler Newport, 4-dr. 400 C.I.D. engine only 6,600 miles, $5895. 477-8355.

1973 DATSUN 610 STATION wagon, 36,000 miles, new radials, mint condition, $2900 or best offer. 112-390-4920. Box 33, Lantzville.

'75 HONDA CIVIC HATCHBACK, mags, new radial tires, stereo radio. A-1 shape, $2750 or best offer. 386-3857 or 383-6171.

1972 TOYOTA COROLLA, STANdard trans., 38 mpg, excellent condition. Only 40,000 miles. Offers at 477-9830.

1964 DODGE, 6 CYLINDER, standard, new clutch, running condition. Bargain at $250. 477-3289 or 385-1716.

1953 DODGE ROYAL, V8 auto. power steering, power brakes, body excellent, $550 or best. 383-2298.

1965 PONTIAC PARISIENNE. Tested May 77. New carb, battery etc. Good shape, $375. 477-0548 Rick.

66 FAIRLANE 500. NEW AT trans, shocks, muffler and paint, $900 or best offer. 479-1026 or 479-7023.

1966 METEOR (STATION wagon), excellent condition, brown color. $800. Just tested. 385-0370 or 386-9983.

1970 BUICK SKYLARK, 2-DOOR hardtop, power steering, power brakes, tested. Low mileage, asking $1,975. Open to offers. 478-6354.

1962 PONTIAC LAURENTIAN, four door, automatic, drive train four years old, tested April '77, $300. Phone after 5 p.m. 478-5977.

CLASSIC 1967 VADEN PLAS (Austin Princess) Rolls Royce engine sedan, good upholstery. 477-4114.

1960 CHEV SEDAN. ONE owner, $400. Very good condition. 652-2334.

1970 MERCURY MONTEGO, AUtomatic, power steering, excellent condition. 388-4678.

'69 NOVA, TORQUE AUTOMATIC, radio, good condition, low mileage. $1750. 479-8026.

'66 BEAUMONT, 283 AUTOMATic, blue metalic, mags, boots, $1,450. 478-1555.

1971 DATSUN 510, 2 DOOR, needs some work, $1250. 384-2309, 384-1161, ask for Paul Murray.

1970 PLYMOUTH SATELLITE, really clena, slant 6, AT, new tires, $1,495. 479-3896.

MUST SELL, '67 VW STATION wagon, good condition, offers on $1,200. 479-4813.

1970 TOYOTA MARK II, AUTOmatic, radial tires, open to offers. 652-5862.

1972 TOYOTA SEDAN, 1600 AUTOmatic, one owner, $2200. 1962 Comet, $75. Phone 595-0885.

1974 PINTO WAGON, LOW MILEage, $2,850. Phone 658-8859 or 386-8396.

1970 DATSUN 510 STATION Wagon, automatic, radio. $995. 478-0264.

1959 ZEPHYR AUTOMATIC, good running order, $125 or offers. 478-8836.

1969 OLDS 88, V-8, POWER steering, power brakes, $650. 477-8035.

1971 DODGE COLT, 2 DOOR hardtop, new clutch, newly tested, good tires, $1600. 386-9998.

1970 CHEV IMPALA V-8, AUTOmatic, radio. very good condition, $1450. Will take trade, 477-8035.

MUST SELL 68 BUICK 4 DOOR hardtop, A-1 shape, $1000 or offers. 384-8864.

1972 340 DEMON
Excellent condition. $3400 or offers. 385-8243.

63 ACADIAN CANSO, $500 OR best offer. 592-2444 after 6.

68 CADILLAC COUPE DE VILLE. Clean, must sell, $1650. 477-6518.

1962 VW BEETLE, OFFERS. Phone 383-4345.

1961 CORVAIR, GOOD RUNNING order, $150 or best offer. 479-2659.

1969 VAUXHALL VIVA, 34,000 miles, $695. 479-4068.

1960 VOLVO D-16 544. PHONE 479-6904 after 7:00 p.m.

1973 CARONA MARK II 4-SPEED, $2700. 477-4990 after five.

1966 VW BEETLE, RADIO, GAS heater, $375. 384-7950.

'56 CHEV. ALL NEW, 283 NEEDS some body work. 598-3207.

1973 DATSUN 610 STATION Wagon. 656-5214 after 5:00 p.m.

1964 CHEVY IMPALA, OFFERS, 382-7271 or 382-6943.

62 VW, GOOD RUNNING CONDItion, $350 or best offer. 598-7764.

1966 GRANDE PARISIENNE, EXcellent conditon, 477-5523.

1964 VALIANT STATION WAGON, mags, headers, offers. 477-4681.

1964 PONTIAC, AUTOMATIC, 283, power steering. 479-8978.

$395, 1967 ACADIAN, 4 DOOR, good tires and motor, 598-5064.

'68 FIREBIRD 4 SPEED, TACH, $2000. 1491 Edgemont. 477-9291.

'71 MAZDA 1800, MICHELIN tires, 382-2634.

1960 PONTIAC STATION WAGON. What offers? 592-4794.

LIKE NEW, '74 BEETLE, 14,000 miles, $2700. 595-5169.

150 CARS FOR SALE

McCALLUM
DATSUN
VOLVO
McCallum Motors Ltd.

WE HAVE GOOD USED CARS PRICED TO SELL

DOWNTOWN
1101 YATES AT COOK
382-6122 Dir. Lic. 00850A

73 GMC ¾-ton Sierra PU, AT
73 AMBASSADOR, AT, with AC
73 RENAULT R12, 4-dr., 4-spd.
72 TOYOTA Mark II S.W., AT
69 EPIC ENVOY, 2-dr., 4-spd.

COLWOOD
1836 Island Highway
478-1741 Dir. Lic. D-00850A

75 DODGE ¾-ton club cab, AT
75 MGB Convertible
73 VEGA S.W., AT
74 DATSUN 260Z, 4-spd.
74 DATSUN Hatchback, 4-spd.
74 WESTPHALIA, camper

Come and see these recent trades.

MAKE US AN OFFER WE'LL LISTEN AT McCALLUMS

INFLATION FIGHTERS

73 SUPER BEETLE	$2210
72 CELICA	$1949
70 POLARA Auto.	$947
70 TORINO	$1747
69 SKYLARK Auto.	$936
69 VIVA Stn. Wgn.	$379
68 METEOR	$755
68 IMPALA	$718
67 FORD Stn. Wgn.	$321
67 BARRACUDA Auto.	$897
67 OLDS Auto.	$711
67 VW Fastback	$549
66 CHEV. ½-Ton	$912
66 METEOR Stn. Wgn.	$511
64 CORVAIR	$320
63 PONTIAC Auto.	$297
62 PONTIAC Auto.	$345
62 ACADIAN Auto.	$348

QUALITY CARS
Reconditioned and Government Safety Tested

Palm Motors
2936 DOUGLAS AT BURNSIDE
D-00641A 386-8385

Parkdale MOTORS LTD.
FIAT
RENAULT
SAAB

68 Toyota Wgn.
69 Sprinter
70 Fiat 124
72 VW Camper
73 Fiat 128 Wgn.
74 Fiat 124 Spyder (16,000 miles)
74 Toyota Hilux pu.
75 Fiat 128 2 dr.
74 Datsun 260Z+2
74 Fiat Spyder

LATE SHOPPING?
Open Mon.-Thurs. 9-9
Fri. til 6, Sat. til 5

2151 BLANSHARD
386-2277
D.L. 13683

1970 TOYOTA CORONA 1900 CC, 4 door sedan, standard transmission, deluxe model, excellent condition, power brakes, radio with rear speaker, rear window defogger, etc. Dealers are asking $1900 for this model, will be sold to first reasonable offer as owner leaving town. 592-3679.

74 MUSTANG II HATCHBACK, 6-cylinder, automatic, excellent condition, many extras. $3750 or nearest offer. 479-8334.

'68 CORTINA, NEW MOTOR, transmission trouble, $350. '59 Vauxhall, good motor and new battery, $50. 478-1325.

1974 DODGE COLT, IMMACUlate condition, low mileage, leaving town, must sell. $3350. 477-8343.

150 CARS FOR SALE

PLIMLEY
BRITISH LEYLAND
1010 Yates
382-9121

FROM BRITISH LEYLAND
BRAND NEW Austin Minis FROM $2,999

PLUS THESE FINE USED CARS

73
FORD MAVERICK
6 cylinder, automatic, Two-tone colour, vinyl roof, wheel trim, side molding. Only 20,000 miles.
SPECIAL $2695

75 DART SWINGER
75 DART SPORT
75 AUSTIN MARINA
74 AUSTIN MARINA
74 SUPER BEETLE
74 GREMLIN
74 PINTO
74 THUNDERBIRD
74 CHEVY VEGA HATCHBACK
74 TR6
74 TOYOTA SR5
74 BUICK REGAL
74 DATSUN 710
73 TOYOTA WAGON
73 FORD COURIER
73 SUPER BEETLE
73 JAGUAR "V-12"
72 AUSTIN MINI
72 VOLKSWAGEN VAN
72 PONTIAC VENTURA
71 VOLKSWAGEN S.W.
71 VEGA PANEL
71 MGB G.T.
70 Mazda 1200 COUPE
70 FORD MAVERICK
70 MAZDA 1200 COUPE
70 FORD MAVERICK
69 MAZDA 1500
69 OLDS F-85
69 TOYOTA CROWN
69 TOYOTA COROLLA
69 TRIUMPH SPITFIRE
69 SUNBEAM ARROW
68 AUSTIN "1800"
66 CORTINA
66 CORVAIR

Dealer Licence 572A

AMC
Special Selections!

70 MGB Sports	$2195
72 CAPRI Coupe	$2295
74 MAZDA 808	$2595
75 PACER 2 Dr.	$3895
72 CORTINA 2 Dr.	$1995
70 VAUXHALL Victor	$1295
74 V.W. Beetle	$2795
74 GREMLIN 2 Dr.	$2895

BOB ALLISON
LOU GUILBAULT
GREG TREVOR
RICHARD BISSETT

REG MIDGLEY MOTORS LTD.
736 Cloverdale
385-8756
Dealer Lic. D00247A

'68 MUSTANG GT 4-SPD., RADIO, p.s., p.b., GT mags, trades considered. $2295. 388-5779.

1972 MAZDA WAGON 1800. ONE owner, very good condition. $2,000 firm. 112—245-4994 Ladysmith.

1964 VALIANT, ONLY 72,000 miles, slant 6, automatic, a premium cor for only $795. 384-5827.

'71 PINTO. NEW CLUTCH AND radial tires. Just tested 34,000 miles. Excellent condition. $1600 or offers. 652-1345.

1971 BLUE MAZDA COUPE, with new rebuilt rotary engine, Michelin radial tires, radio, good condition. $1150 or offers. 478-7155.

1965 FAIRLANE 289 V 8, GOOD condition. Must sell. Offer over $300. Phone 388-4046.

1969 TOYOTA WAGON, EXcellent condition, tested till February 77. $900 or best offer. 652-1346.

1973 CUTLASS S, POWER STEERing and brakes. Excellent condition. $3295. 382-0168.

1972 510 DATSUN, GOOD CONDItion, low mileage, open to offers. Phone evenings, 477-8831.

1974 DODGE MONACO. $3,000. For sale or trade on camper. Call V. Perry. 656-2272.

MECHANIC'S SPECIAL. '68 COrolla, $400. 595-3176 or 595-1533 9 to 5. Wednesday to Saturday.

71 PLYMOUTH STATION Wagon. Excellent condition and loaded. Asking $2195. 479-2848.

'64 RAMBLER WAGON, 6-CYLINder automatic, no rust, no dings, tested June '77. $595. 656-4121.

'68 GOOD LOOKING, GOOD CONdition Viva automatic. $695. 479-8344 after 4.

'66 RAMBLER AMBASSADOR. Excellent condition. $550 or offers. 592-4938.

'69 TOYOTA CORONA DELUXE rebuilt engine, good condition, tested. $850. 477-3930.

62 VAUXHALL, $35.
384-5460.

1974 HONDA 125 STREET, EXcellent condition. 598-6036.

1965 BUICK SPECIAL, GOOD condition. 385-2842.

150 CARS FOR SALE

De Pape

SEE US
Today For a Large Selection of Distinctive AUTOMOBILES

76 DATSUN 280 Z 2 plus 2
76 ASTRE 5-speed
76 ALFA ROMEO, 5-spd.
75 CORVETTE, loaded
75 LINCOLN Mk. IV, air
75 IMPALA 4-Dr HT
75 MAVERICK 4-Dr. Auto.
75 PINTO 4-speed radio
74 BUICK Riviera, loaded
74 DATSUN 260 Z air, auto
74 DATSUN ½-ton auto.
74 FIAT 124 Spyder
74 AUDI 100 LS 4-Dr. auto.
74 MG Midget, low miles
73 NOVA auto., 18,000 mi.
73 ASTRE auto.
72 CADILLAC, Coupe, Air
71 FIAT 850 Spyder
71 FIREBIRD Formula 400
70 FIREBIRD Formula 400
70 GALAXIE 500 V-8 auto.
70 BUICK Estate Wagon
70 VOLKS Van Sleeper
70 KARMAN GHIA Conv't.
68 COUGAR V-8 auto. P.S.
68 AUSTIN MINI wagon
68 DATSUN Wagon, auto.
68 TRIUMPH GT6
67 FORD Van

Trade Downs on Accepted Cars with CASH BACK

100% BANK FINANCING O.A.C.

OPEN Daily from 9 a.m. to 6 p.m.
INDOOR Shopping For Rainy Days!

De Pape
DePape Motors Ltd.
760 JOHNSON ST. 384-8035
D-00264A

Millstream
CHEVROLET

WATCH US GROW!!
B.C.'s Newest and Most Modern
CHEVROLET Dealership!
You Can't Miss us, on The Island Highway to Colwood!
TEMPORARY Lot Opening soon, with a Great Selection of NEW
CHEVROLET
CARS AND TRUCKS and O.K. USED VEHICLES
Millstream Chevrolet Ltd.
1730 Island Hwy 474-1211

Capital City Auto Ltd.
1970
BUICK SKYLARK
Four door custom hardtop, primrose yellow with a moss green interior, V-8 motor, automatic transmission, power steering, power brakes, a beautiful one-owner vehicle.
39,941 MILES
$2850
1750 Government St.
386-7508
DL-00162A

25% OFF 1976 LTD BROUGHAM 2-door. Tan glow exterior, dark brown interior, well equipped, 3,500 miles. To view call 386-3742 between 8-10 a.m.

1972 DATSUN 510 STATION wagon, excellent condition, new tires, shocks, and exhaust system, just tested. Price $1700 firm. 656-3241.

RARE
1939 Studebaker, good mechanical condition, $1050 or nearest offer. 479-6760 after 5 p.m.

75 VW SUPER BEETLE AS NEW.
592-2548

1973 MAZDA RX-3. 30,700 MILES. Radial tires and two winter radials. $2000 or offers. 595-8992, or 479-2529.

BEAUTIFUL 1972 MONTEGO MX, 33,000 miles, showcase condition. Phone 595-5483.

1974 DATSUN B-210, NEW RADIal tires, stereo, like new. 26,000 miles. 382-2887 after six.

1972 VEGA, NEW TIRES, CASsette tape, radio, best offer. Must sell. 383-4908.

'73 ASTRE HATCHBACK, STANdard, 27,000 miles, $2195. 656-1111, 9:00-4:30, 385-8849.

'69 VOLKSWAGEN DELUXE, IN excellent condition, 40,000 original miles. Offers. 595-2145.

1962 PARISIENNE CONVERTible, 283 automatic, good condition. $500. 479-4865.

150 CARS FOR SALE

Speedway MOTORS LTD.
AUDI PORSCHE
VOLKSWAGEN

PRICE CHALLENGER
1970 TOYOTA
Sprinter, 4 speed, 2 door
Economy 4 cylinder, radio, forest green
WAS $1595
NOW $1095

75 Volvo Wagon
74 Mazda wagon
73 Mercury Bobcat wagon
73 VW Van
73 Pontiac Astre, Auto.
73 Olds. Wagon
72 VW Chimo Camper
72 VW Camper
72 Pontiac Le Mans conv.
70 Volvo 4 door, auto.
69 Volvo 2 door, 4 spd.
69 VW Camper
69 VW Squareback
65 VW Squareback
59 Cadillac Eldorado Brougham, loaded

76 Rabbits & Sciroccos & Foxes
ON DISPLAY
AT DEALS THAT CAN'T BE BEAT

DOWNTOWN
971 Yates Street at Vancouver
Dealer Licence No. D-00486A
385-2415

B. MADSEN
MOTORS LTD.
DRIVE A LITTLE FURTHER AND SAVE A LOT MORE

75 VEGA Wagon	$2795
75 CHEVELLE, V-8, auto.	$4195
74 TOYOTA Corolla	$2495
74 CHEV. 9-pass. S.W.	$3995
74 GREMLIN, V-8, auto.	$2995
74 RAMBLER Hornet, 6, auto.	$2495
74 HONDA Civic, auto.	$2995
72 MAVERICK, auto.	$2395
72 MUSTANG, auto.	$3295
71 TRIUMPH G.T. 6 plus	$2795
71 PINTO, auto.	$1495
70 CHEVELLE, auto.	$2495
69 DART, auto.	$1250
69 GALAXIE, auto.	$1595
69 EPIC, auto.	$ 750
69 BUICK Skylark	$1695
69 TOYOTA Corona	$ 995
67 PONTIAC, 6, auto.	$ 750
66 PONTIAC, V-8, auto.	$ 650
66 RAMBLER S.W., V-8, AT.	$ 600
74 SUBURBAN 4x4	$5595
72 FORD ½-ton, V-8, AT.	$2495
72 GMC ½-ton, V-8, 4-spd.	$2395
69 SCOUT, atuo.	$1195
67 DODGE 700 C and C	$1995

2691 Sooke Rd. Glen Lake
478-5011 D.L. 13456

BCAA
Tested, reconditioned Pre-owned cars
70 AUSTIN MINI
wagon, a real favorite. White with black interior, rebuilt motor, just BCAA tested
$1,495

Brian Holley
3319 Douglas 384-1161
D.L. 00903A

HARD TO FIND MODEL
1972 GMC Sprint, automatic trans., power steering and brakes. For personal service phone Charlie Peterson, at Empress Pontiac Buick GMC Ltd., 2867 Douglas St., 382-7121, res. 592-0458. D-01227A.

1972 TOYOTA COROLLA, AUTOmatic, low mileage, one owner, $1650. Appointment to see 384-1721, 477-0510. Sports Classic Cars, 2825 Bridge. D13451.

1970 PONTIAC 2+2 HARDTOP, 50,000 local miles. Flawless $2150. Appointment to see 384-1721, 477-0510. Sports Classic Cars, 2825 Bridge, D13451.

1971 CORTINA WAGON, AUTOmatic, 21,000 miles. Immaculate. $1585. Appointment to see 384-1721, 477-0510. Sports Classic Cars, 2825 Bridge. D13451.

1966 DODGE CORONET
500 convertible. P.S., P.B., automatic, super condition. 658-8738, 385-3411.

69 EPIC DELUXE 1400 CC, 4 speed, 40 m.p.g. Over $500 invested in recent mechanical work. (with bills). Closest offer to $900 takes. 592-9552 after 5 p.m.

'68 BEAUMONT 4-DOOR HARDtop, 307 automatic, power steering, power brakes, new rubber, just tested, must sell this week. $795. 477-6349.

HOLIDAYS — ROOMY, POWERful Lincoln Continental. Carry family, tents, luggage, tour Canada. $1950. 592-7895.

'61 KARMANN GHIA, BEAUTIful condition, less than 60,000 original miles, first offer over $650. 478-4829.

1970 CADILLAC ELDORADO, EXcellent condition, air, all power. AM-FM stereo and tape deck, 592-3986.

'69 CORTINA AUTOMATIC, GOOD condition $900. 382-8688, 383-3408 after 5 p.m.

1962 VAUXHALL VICTOR DEluxe, cheap transportation, make us an offer. 598-5958.

MOVING EAST. 1974-75 DATSUN B210 hatch back, standard, yellow, 17,600 miles, just $2,750. 477-5801.

1972 CELICA S.T. EXCELLENT condtiion, extras $2400, after six, 595-3146.

'71 TOYOTA COROLLA. STANdard, $1,400 or best offer. 595-7654.

150 CARS FOR SALE

Garden City Auto Sales Ltd.

WE REALLY Come Through for YOU!

TELLING YOU LIKE IT IS SPECIALS

'65 IMPALA 4 Door Hardtop. Full Power. Not a new car but runs well. Reg. $895
AS IS $498

'66 PONTIAC 2 door (6) Standard. Many good miles left yet. Reg. $795
AS IS $498

'67 PLYMOUTH 4 door sedan. V-8 Full power. Not pretty but good transportation. Reg. $795.
AS IS $498

'67 CHARGER New Automatic transmission, fair motor. Mechanics special.
AS IS $498

'67 BUICK Wildcat 4 door Hardtop. Full Power. Many luxury items, rebuilt motor. Runs excellent. Reg. $1595.
AS IS $998

'70 CHRYSLER Full power, 4 door Hardtop, Luxury at an economy price Reg. $1895.
AS IS $1295

'69 VOLKS BEETLE. Could use a paint touch up, mechanically sound. Reg. $1495
AS IS $998

'71 VEGA Hatchback 4 speed. Regular $1495
AS IS $998

'72 VEGA GT Station Wagon. 4 speed with air Reg. $1895. Don't miss this one at $1297

No Reasonable Offer Refused

2978 Douglas
382-9111
DLD-3790

G.C.M. MOTORS LTD.

73 TOYOTOA Celica 4-spd. $2895
72 VEGA Hatchback 4-spd. $1595
71 VAUXHALL 4-spd. $ 995
71 TRIUMPH GT+ 6-4 spd. $2495
68 OLDS Vista Cruiser $1795
68 CHEVELLE 2-dr HT, AT $1595
67 DART Slant 6, AT $1075
71 DODGE Tradesman Van camperized $3195
71 CHEV ½-ton, V-8, AT $2395
67 FORD ½-ton, V-8, 4-spd. $1895

SEE OUR RECREATION VEHICLES
OPEN FRI. EVENS. TILL 8 P.M.
BY THE WESTBROOK PLAZA
780 GOLDSTREAM 478-3242
Dealer Licence 13439

1970 NINE PASSENGER WAGON Mercury Marquis Colony Park, every possible option, excellent shape, tested, low mileage, $2795. Will take trade. 49 Linden Ave., 384-6228.

SACRIFICE SALE
1974 Nova Hatchback 350, mileage 18,000. A.T., P.S., P.B., radio. Can be seen at 3050 Westdown. $3,295. 592-0665.

1968 OLDSMOBILE 98, EXCELlent condition throughout, air conditioned, good mileage. Excellent buy at $1500. 384-6191 or 388-6275, Pager 2551.

MUST SELL: RARE MODEL 1957 Plymouth Belvedere Coach. Deluxe edition. Original, immaculate, mint condition. $3,400 or offers. Call anytime 383-4471.

'74 MAZDA 808 WAGON, AUTOmatic, purchased new May '75. Less than 8,000 miles, balance of 24,000 mile warranty, $3,300. 479-6669.

'72 FORD TORINO, HARDTOP, 302 motor, power steering, automatic, perfect mechanical condition, recent new trans. $2,195. 479-6669.

MUST SELL
1973 Mazda 808, 2 door deluxe, $1600 or closest offer. And 1971 Datsun 510 station wagon, $600 or closest offer. 656-6351.

MMACULATE 1966 BUICK SKYlark, 4-door, hardtop, power steering, radio, 60,000 original miles, like new condition. 642-3152, after 7.

MUST SELL '66 SPORTS DEluxe, 283 automatic, good condition $1400 or best offer. After 5:30 p.m. 598-7791.

'72 SUBURBAN, 6, AUTOMATIC, power brakes, power steering, radio, 40,000 good condition. 658-5195.

HAVE TO SELL, BEST OFFER on weekend, 165 Meteor station wagon, $495, 2424 Central Ave. or phone 385-9997.

1973 610 STATION WAGON, 36,000 miles, new radials, mint condition, $2900 or best offer. 112-390-4920. Box 33, Lantzville.

DUNE BUGGY. FIBERGLASS body, with roof and side curtains, on or off the road with extras. 479-5687.

1975 4-DOOR GRANADA V8, power steering, power brakes, radio, 1 owner, immaculate. $4600. 478-1902.

MOVING, 1974 MUSTANG, AUTOmatic, power steering, power brakes, excellent condition, $3,200. 478-0116.

ESTATE SALE
1969 Volkswagen, 1600 sedan. Low mileage. Automatic, 592-9289.

CONVERTIBLE, 1965 COMET, needs motor work. Best offer. 595-7869 after 5:00 p.m.

73 MAZDA RX3, EXCELLENT condition, 18,000 miles, still under warrantee, $2700. 479-3674 after 4.

1970 CHEVROLET SEDAN, 350, V-8, automatic, immaculate condition. Must sell. 479-2469.

'72 TOYOTA STANDARD, CLEAN, economical, tested, exceptional condition. $1,175. 479-7429.

1972 NOVA 4 DOOR, SIX AUTOmatic, power steering. $2600 or offers. 656-6278.

'72 PORCHE 914, LOW MILEAGE, excellent condition. Offers. Phone 746-1224

1966 BUICK SKYLARK, 2-DOOR hardtop, V-8 automatic. Nice shape, $1000. 652-2861.

150 CARS FOR SALE

Wille Motors

BRAND NEW 1975 19 FT. SWINGER
Sparta Motorhome
FEATURING:
360 V-8 automatic, power steering, power brakes, 8300 GVW, 127" wheel base, dual rear wheels, Dodge chassis featuring brushed chrome appliances, 20 gal. demand water system. 4-burner stove with oven, power range hood, city water hook-up, 15,000 BTU furnace with thermostat, toilet, sink and shower. 6 gal. hot water tank, 25 AMP converer with charger, seat belts, single roof construction. Screen door entrance, sleeps 5 adults.
PRICE $14,995.

74 GRAND PRIX $5595
73 BUICK LUXUS $3895
73 CORTINA L 2 door $1895
73 CHEV. station wagon $3895
72 BROOKWOOD station wagon $2895
72 TOYOTA 2-door $1495
71 MUSTANG Fastback $2395

MORE TO CHOOSE FROM

OPEN 9 A.M. TO 8 P.M. DAILY
WILLIE MOTORS LD.
Dir. D-13-645
3240 Douglas at Cloverdale 382-2313

B & B CAR SALES

3233 DOUGLAS ST.

63 FALCON $ 75
63 PONTIAC wagon $475
64 PONTIAC $ 75
64 RAMBLER $275
64 PONTIAC $175
64 PONTIAC wagon $575
64 FORD Galaxie $175
65 RAMBLER auto. $375
65 VW deluxe $475
65 TOYOTA, Crown $200
66 DATSUN wgn. $375
66 RAMBLER auto. $550
66 VAUXHALL wgn. $250
66 PONTIAC V-8, auto. $375
66 RAMBLER wagon, std. $575
69 FORD wgn., V-8, auto. $475
70 TOYOTA Corolla $875
70 TOYOTA Corona, auto. $875

MANY MORE TO CHOOSE FROM
385-4121 385-4533
D 00794A J. BARNES

1969 NOVA SS, 375 H.P. 396 CU. in., M22 trans, 4:56 12 bolt posi, low mileage, front suspension rebuilt, new exhaust system, new brakes, new Goodyear Polyglas GT raised white letter E70 and L60 tires, U.S. 14x10 and 14x7 mags, Holley 800 CFM double pumper. Accel distributor, super coil and wires, Headers, M-T valve covers, with breathers. Hurst competition plus, Smiths guages. Mr. Gasket tach, Harwood snorkle hood scoop, Lakewood bars. Hi-jackers, black vinyl roof, white body with black stripes. Asking $4500. View at 940 Lawndale Ave. or phone 598-1583.

1973 PLYMOUTH SCAMP
2 door hardtop, slant 6, cylinder, with automatic. Complete with vinyl roof, full wheel discs and white wall tires. Only 42,700 miles. To view ask for Syd Burgess at Cornell Chev Olds 385-5777 or res. 382-7387.

1973 FIREBIRD ESPRIT
Model, immaculately kept. 350 V-8, power steering and brakes, belted tires, wheel discs. A sure seller with only 20,600 miles on speedo. To view ask for Syd Burgess at Cornell Chev Olds, 385-5777 or res. 382-7387.

MONTH END CLEARANCE
1969 Falcon $500, 1969 Cortina $385. 1970 Datsun 510, $745. 1965 Chev. $85. 1970 Torino Wagon, $746. Appointment to see 384-1721, 477-0510. Sports Classic Cars, 2825 Bridge, D13451.

DUNE BUGGY — STREET OR trails — custom fiberglass body with canopy, 1968 VW motor and trans, cragar mags all around, other extras, asking $1400, phone 386-8475 days, 595-3334 nights.

1971 PLYMOUTH SPORTS SUburban, P.B., P.S., aircond. auto, 383, new trans., new rear shock, new brakes, radio, stereo-tapedeck, clean condition, $2,195. Open to offers. 477-5414.

73 Pinto Red Wagon
Safety tested, low mileage, automatic. Moving end of month. $2,500. A real buy. 477-9897.

1972 PINTO SQUIRE WAGON AUtomatic, radio, roof rack, 44,000 miles, clean, $1985. Appointment to see 384-1721, 477-0510. Sports Classic Cars, 2825 Bridge, D13451.

1972 MAVERICK, AUTOMATIC, power steering, very well maintained, $1850. Appointment to see 384-1721, 477-0510. Sports Classic Cars, 2825 Bridge. D13451.

1964 CHEV. 230 6 CYLINDER new rubber, clean condition, 68,000 miles, $500. 385-1275.

70 DODGE FURY II, ECONOMIcal 318 automatic, power steering and brakes, radio, $700. 383-0875.

1974 SUPER BEETLE, AUTOmatic, radio, tape deck, trailer hitch. 388-5338.

1963 FORD FALCON STATION Wagon, Best offer over $100. 478-1091.

'66 FORD COUNTRY SQUIRE, needs body work. First $250 takes it. Phone 479-2218 5-6 p.m.

'69 EL-CAMINO, 327, 4-SPEED, mags, $2,200. 592-7203 between 5-7 p.m.

'67 CORTINA, LOW MILEAGE, extras. Offers to $500. Wanted: 348 parts. 595-3518, after 5.

1973 TOYOTA COROLLA 1600, AUtomatic, 32,000 miles, one owner, excellent. $2400. 386-8193.

'72 DATSUN 1200, 4 SPEED, LOW mileage, excellent condion, $1,600 or best offer. 478-3405.

1971 PINTO, 2,000 CC, 4 SPEED, low mileage, deluxe model, many extras, new radials. 656-6382.

'65 CORVAIR GOOD CONDITION, automatic, 2 door, $650 or offers 598-2744.

'66 BEAUMONT CONVERTIBLE, V8, automatic, excellent condition. 477-1603 after 6 p.m.

1971 DODGE POLARA, 4-DOOR hardtop, air conditioning. $1595. After 5, 478-9146.

1969 CORTINA GT, EXCELLENT condition, offers. 477-0542, or 382-3175.

MUST SELL, 1968 DATSUN, 54,000 original miles, new brakes, tested. Asking $800. 658-8102.

'73 JAVELIN, GOOD GAS MILEage, like new, $3795 or offers. 478-0041.

'75 COMET, 2 DOOR, AUTOMATic, excellent condition. Call after 6 p.m. 384-5858.

'66 VW FASTBACK, CLEAN, REliable, good condition, $850. 479-8549.

1969 DATSUN, MUST SELL, very clean. Phone after 5 p.m. Offers on $1,000. 385-1238.

1971 TOYOTA COROLLA AUTOmatic, 33,000 miles. Excellent condition, $1695. 595-0572.

HOLIDAY SPECIAL 1 OWNER, 1963 Belair Chev wagon. Low mileage. Excellent condition. 477-3905.

RARE '58 PARISIENNE, OFFERS after 5 p.m. 384-5878.

1967 ENVOY EPIC, TESTED AND runs well, best offer. 479-7701.

'63 FORD GALAXIE TESTED, best offer over $80. 595-6627.

'62 TRIUMPH HERALD, TESTED Best offer over $130. 595-6627.

'65 ACADIAN CANSO. 2-DOOR hardtop. 595-5887.

'68 VW BEETLE, '74 ENGINE, $1,000, good condition. 478-5905.

1960 PONTIAC, RUNNING, $50. First offer takes. 595-3435.

56 CHEV, 2-DOOR. $100. 384-6365, after 5 p.m.

67 COUGAR. MUST SELL, $1,600. 478-0462 or 478-8429.

68 PONTIAC FIREBIRD, GOOD shape. $2,300. 478-3872.

'51 VAUXHALL, SUICIDE DOORS, for sale. 595-6396.

1967 VW FASTBACK, GOOD CONdition. 477-8358.

64 PEUGEOT SEDAN 404. MIchelins, runs well. $395. 479-2327.

1964 CHEVY II, 1964 PONTIAC 2 door Sedan. 384-2269.

150 CARS FOR SALE

EMPRESS
PONTIAC BUICK GMC TRUCK
Pontiac Buick LTD.

I-W
12 Mon.-12,000 mi. Power Train Service Agreement Available on the Majority of our Used Cars and Trucks!

75 Astre H-back, At. $3595
75 Ventura 4-Dr., At. $4595
75 Le Mans 4-Dr., At. $4795
75 Le Mans Sp. Cpe. At. $5195
74 Ventura H-bck., At. $3995
74 Ventura 4-Dr., At. $4095
74 Luxury LeMans, Air. $4595
74 Grand Prix $6495
74 Grand AM, Air $5695
74 Catalina 4-Dr., At. $3795
73 Catalina 4-Dr. Ht. $3695
73 Grand Prix, At. $5495
72 Pontiac Ht., Air $3295
72 GMC Sprint, At. $3895
72 Le Mans Wgn. At. $3595
71 Le Mans Wgn. At. $3095
70 Pontiac 4-Dr., At. $2145
70 Catalina Ht., At. $1795
69 Pontiac 2-Dr. At. $1695
68 Beaumont, Buckets, At. $2295
75 Century, 4-Dr., At. $4895
75 Century, 2-Dr., At. $4895
74 Le Sabre, Ht., Air. $5995
74 Le Sabre, Ht., At. $4795
72 Skylark Ht., At. $3695
71 Centurion Ht., Air. $3495
70 Le Sabre Ht., Air. $1895
68 Wildcat, At. $1595
68 Riviera, At. $2895
66 Skylark Ht., Air $1795
74 Nova, 4-Dr., At. $3895
73 Impala Ht. $3295
72 Chevelle 2-Dr., Ht. $3295
72 Chevelle 4-Dr., Ht. $2895
74 Olds Wgn. Loaded! $5595
74 Cutlass Supreme $4795
71 Cutlass, 2-Dr., At. $2895
71 Bel Air, 2-Dr. $2595
75 Comet 4-Dr., At. $4195
73 Pinto 3-Dr., At. $2495
73 Mustang, At. $4395
71 Galaxie '500,' At. $2495
67 Ford Ltd., At. $1795
75 Datsun '710' 4-Spd. $3895
74 VW Dasher, 4-Spd. $4295
74 Volvo Wgn., At. $6595
73 Toyota 2-Dr., 4-Spd. $2295
73 Celica 2-Dr., At. $3395
75 Gremlin, 2-Dr., 3-Spd. $2795
73 Ambassador. Loaded! $2995
75 Coronet 4-Dr., At. $4595
74 Duster, 2-Dr., At. $3795
70 Polara 2-Dr., At. $1895
73 Scout 4X4 $3995
72 Datsun p.u., 4-Spd. $3495
70 GMC Suburban, 4x4 $3695
74 Chinook, 30' Fifth Wheel trailer $9995

Largest Selection of Top Quality Used Cars in Our History! We Have Many, Many More Used Cars, Not Listed, Presently in Stock For Your Selection!

OPEN
MON. - THURS. 9-9
FRI. - SAT. 9-6

EMPRESS
PONTIAC BUICK GMC TRUCK
Pontiac Buick LTD.

382-7121
2867 DOUGLAS AT TOPAZ
Dealer Lic. D01227A

1963 IMPALA SS 2-DOOR HARDtop, 400 horse power 396, turbo 400, shift kick. Both are rebuilt. Power steering, windows and brake,s Asking $1300. Trades considered. 479-1455.

EXCEPTIONALLY CLEAN, 1969 Volvo, with recent engine rebuild, 4 door, radial tires, open to offers. Phone days, 388-4416 and evenings, 598-7029.

1975 CAMARO. BLACK IN AND out, mags, boilers, power steering, power brakes. 350 four-speed, View at Victoria Auto Parts, 631 Princess St. 383-3321. Days.

FOR SALE, 1973 BUICK APOLLO. 6-cylinder power steering, power brakes, radio, immaculate, radial tires. 27,000 mi. $3500 or best offer. Call 656-4632 after five p.m.

'72 TOYOTA COROLLA, $1595 BY Sunday. New muffler, under 30,000 miles, owner bought van. c-o 386-0447.

MOVING TO EUROPE, MUST sell 1973 Chev Malibu 9-passenger station wagon, excellent condition. Color, blue. V8, power steering, power brakes, $3,495. 478-8885.

1973 LTD COUNTRY SQUIRE all power including windows, trailering model, excellent condition $3300. 1600 Fairfield Road.

OWNERS LEAVING COUNTRY, must sell immaculate 1969 Beaumont 2-door, automatic, $1,725. Phone 595-6897.

1969 COLONY PARK WAGON, power brakes, steering, windows, spare mounted snow tires. $2200. 477-5139.

1974 PONTIAC LEMANS, 25,000 miles, radio, tilt steering, power brakes-steering, $3,500. 477-5251.

MOVING, MUST SELL, 1966 Chev Belair. Four door, V8, tested, running, offers to $900. 477-2980.

61 THUNDERBIRD CONVERTible. Offers to as is condition. 595-8791.

'67 COUGAR 289, 4-V AUTO, power steering, factory tape, very clean, $1800. 383-0081.

1975 VEGA GT. TOP CONDITION. 4 year engine warranty, asking $3895. 385-0277.

1971 MAZDA 1200 SPORTS Coupe, standard, 36,000 miles, snow tires, asking $1,350. 478-0865.

1970 FORD STATION WAGON 383-6941 or 383-8959.

150 CARS FOR SALE

SUBURBAN MOTORS

HOME OF
LINCOLN, MERCURY, MONARCH, METEOR, MONTEGO, COUGAR, COMET, BOBCAT, '76 CAPRI II AND FORD TRUCKS!

THE CONFIDENT OFFER!
REGISTER AT SUBURBAN

Low Mileage Demo's! All At BIG, BIG SAVINGS!

76 CAPRI GHIA 4 cylinder, 4-speed, Radio. Red.

76 COMET SPECIAL 2-door V-8 Automatic, Radio, Blue

76 GRAND MONARCH 4-door, loaded including air conditioning. White in colour.

76 MONTEGO Brougham 4-door, loaded, including air! White.

76 COUGAR XR7. Loaded, including air, Cream in colour.

76 MONTEGO Station Wagon, V-8 Automatic, power steering, power brakes, Radio. Silver

76 METEOR Station Wagon, V-8 Automatic, power steering, power brakes, Radio. Blue in colour.

Special Used Cars!

75 MUSTANG II V-8 Automatic, power steering, power brakes, Radio, Red.

75 RABBIT with sunroof. Blue

75 TORINO Station Wagon, V-8 Automatic, power steering, power brakes, Blue

73 MONTEGO VILLAGER Wagon. V-8, Automatic, power steering, power brakes, Radio. Green.

ASK ABOUT OUR EXTENDED WARRANTY
YOU CAN PUT IT ALL TOGETHER! AT SUBURBAN!

WIDE OPEN UNTIL 9 P.M. Monday to Friday 6 p.m. Saturdays

SUBURBAN MOTORS
3377 Douglas St.
386-6131
Dealer Lic. 00863A

BCAA
(B.C. Auto. Assoc.)
Tested, reconditioned Pre-owned cars

'73 VOLVO 145
Auto. wagon, finished in white with blue interior, Recent major service. This most desirable Volvo attractively priced at
$5295

Brian Holley
3319 Douglas 384-1161
D.L. 00903A

1966 CHEVELLE, 4-DOOR sedan, 6 cylinder, standard shift, $600. Phone after 6:00 p.m. 479-8563.

68 CAMERO V8, AUTOMATIC, power steering, new paint, nice shape, asking $2100. 478-2503 or 386-2158.

71 PINTO, GOOD CONDITION, tested, low mileage, standard transmission, $1350 or offers. 598-1702.

1968 DATSUN PL 510, DELUXE, white with black interior, radio. Clean and runs well. Asking. $795. 385-3742.

1973 CHRYSLER NEW YORKER Brougham, loaded including air, 28,000 miles. $4,675 or best offer. 388-6641, room 349.

1956 CADILLAC SEDAN DE VILLE
58,000 miles. Offers on $3000. 656-5360 after 5 p.m.

1970 TOYOTA COROLLA, AUTOmatic, radio, new tires, runs perfectly. $1250. 658-8042.

1970 FIAT 850 SPORT CONVERTible. $800. 598-6256.

150 CARS FOR SALE

ENSIGN CHRYSLER PLYMOUTH

EXCELLENT PRE-OWNED CARS!

ON SALE NOW AT ENSIGN

CARS CHECKED BY Car Clinics Diagnostic Centre

GOV'T INSPECTED

2-Year Written Warranty

73 DATSUN 240Z
72 PONTIAC LeMans
75 VALIANT Scamp
71 TRIUMPH GT6 plus
69 PLYMOUTH GTX
68 DODGE Dart
75 PLYMOUTH Fury
76 VEGA S.W.
74 A.M.C. Matador
73 SEBRING Plus
71 OLDS Cutlass S.
69 SAFARI S.W.
76 VOLARE Premier
75 GRAND Fury
74 DATSUN 710
72 OLDS Cutlas
75 HONDA Civic
74 V.W. Bug
73 CHRYSLER S.W.
71 MERCURY Montego
70 A.M.C. Hornet
68 PLYMOUTH Belvedere
75 FURY S.W.
74 DODGE Crestwood S.W.
72 CORTINA L2000
70 CHRYSLER N.Y.
71 FURY II
73 FORD Maverick
75 A.M.C. Pacer
74 FURY III
73 VOLKSWAGEN S.W.
70 CHRYSLER Newport
75 TOYOTA S.W.
72 DATSUN 510 S.W.
71 MERCURY Comet
74 CRICKET S.W.
75 FORD LTD S.W.
72 SATELLITE Custom
75 FURY SPORT
71 CHEV. Impala
75 MERCURY Bobcat S.W.
72 PLYMOUTH Fury II
70 FORD Custom
75 VALIANT Brougham
69 PONTIAC Laurentian
73 DATSUN 610
75 PINTO Hatchback
74 ASTRE Hatchback
73 FIAT 128
75 PLYMOUTH Sub. S.W.
71 FURY S.W.
75 VALIANT Duster
74 DATSUN 610
73 CHRYSLER Newport
74 PLYMOUTH Fury II
73 PLYMOUTH Cricket
74 SATELLITE Custom
73 VALIANT Scamp

PLUS MANY, MANY MORE

ENSIGN
Chrysler-Plymouth Ltd.
DOWNTOWN YATES AT COOK
Dealer licence number D495A
386-2411
Open Weekdays Till 9:00

'69 TOYOTA SPRINTER. GOOD running condition, radio, real gas miser. $900 or offers. 656-6764 after 5:00.

'71 VOLVO 164, AUTOMATIC. SUN roof, am-fm, radials (replacement value, $11,000), immaculate, $2,900. 652-2966.

75 HONDA CIVIC, LOW MILEage, very immaculate, $2700. Evenings, 656-2455 and 656-2881.

1975 RABBIT, DELUXE, 8000 miles. 1967 Beetle, 60,000 miles. Both excellent, 656-5702.

BILL CARTER CARS LTD.
2538 Government, 385-1716
Large selection of economy cars

'69 4-DOOR SEDAN TRIUMPH GT—1300, excellent running order, $850. 592-4455.

1974 V-8 OLDS CUTLASS 2-DOOR, automatic, power steering, brakes. Like new. 478-2996.

66 GALAXIE 500 XL CONVERTible, good condition. $1,400. 382-7368 7:00 to 11:00 p.m.

1971 VEGA STATION WAGON, 38,000 miles. $1700. 382-7632.

150 CARS FOR SALE

METRO TOYOTA

GREAT BUYS
250 Cars To Choose From

65 MALIBU $795
65 VW $475
65 IZUZU $595
66 PLYMOUTH $695
66 MG Conv't $550
67 COUGAR $975
68 CORTINA $750
68 IZUZU $675
69 MG GT $575
69 DATSUN P.U. $875
70 TOYOTA Mk. II Offers
70 BMW Offers
75 GMC Sierra ¾ Offers
74 FORD F100 Auto. Offers
70 DODGE ½ ton Offers
73 COURIER Offers
74 GREMLIN $1475
69 MONACO $ 775
72 DATSUN P.U. Offers
71 GALAXIE Offers
70 FORD Htp. Offers
69 ROADRUNNER Offers
68 CHARGER Offers
68 CUTLASS Offers
70 MONACO Htp. Offers
74 COMET Offers
70 CHEVELLE Htp. $1275
71 MUSTANG Offers
73 GRANDE Offers
69 OLDS 442 Offers
72 COMET Offers
72 CORTINA Auto. $875
70 GREMLIN Auto. Offers
73 MUSTANG Offers
74 GRAN TORINO Offers
75 DATSUN Offers
74 GALAXIE Offers
72 PINTO $1275
73 DATSUN Offers
73 G.M.C. Offers
70 MUSTANG $1975
75 FORD Wag. Offers
75 GREMLIN Offers
71 RENAULT $ 875
70 JAVELIN $1875
75 VALIANT Offers
70 LTD Offers
71 MAZDA P.U. $1875
73 JENSEN Healey Offers
72 MONTE CARLO Offers

BCAA INSPECTION On Most Units '71 Up

AND REMEMBER!
NO REASONABLE OFFER REFUSED

100% FINANCING AVAILABLE O.A.C.

Open 9 a.m. - 10 p.m.

CALL NOW!
386-3516
Metro Toyota Ltd.
625 Finlayson
Dealer Lic. 00431A

METRO TOYOTA

IMMACULATE, '69 ACADIAN Beaumont deluxe, completely checked by Esso Car Clinic Diagnostic Centre and just government inspected. For appointment to view and drive, 477-8491.

'63 VALIANT IN RUNNING CONdition. 6 cylinder, 2-door hardtop, and spare. '63 Valiant 6 cylinder, 4-door, for parts. Both for $450. Phone 478-4375.

1973 DODGE CHALLENGER, V-8, automatic, power steering, power brakes, radio, 34,000 miles, white with black vinyl roof. Phone 383-3903.

'74 PLYMOUTH DUSTER, AUTOmatic transmission, 29,000 miles, radio, bucket seats, arm rests, vinyl top, fancy wheel covers, 384-9375, 8 a.m. to 5 p.m.

'74 MONTE CARLO, 29,000 miles, vinyl crown, automatic, excellent condition, radio, radial tires, and extras. 384-9375, 8 a.m. to 5 p.m. After 5, 595-0951.

54 FORD 3 TON. 64 OLDS, 64 Chrysler, 65 Ford, 60 Volkswagen engine. Reasonably priced. 10355 West Saanich Rd., behind the Airport.

1975 CORDOBA, LOW MILEAGE, sun roof and many other options. Leather bucket seats, $6700. 656-2930.

1968 DODGE CORONET 500, 318, power steering, power brakes, needs body work, offers. 383-0152 after 5.

'74 NOVA, 25,000 MILES, REcently tuned, excellent condition, automatic, radio, body side stripe. 384-9375. 8 a.m. to 5 p.m.

'75 VEGA, 14,000 MILES, AUTOmatic, radio, trim rings, racing mirrors, good condition, 384-9375, 8 a.m. to 5 p.m.

BANK REPOSSESSION, '69 MERcury Montego, for further information contact Mrs. Kittson at 386-3204.

1972 MAZDA 1200 COUPE, ONE owner 2,000 miles, two sets of tires, radials, excellent condition. $1,750. 384-9042 or 386-9772.

'68 GTX, 200 MILES ON REBUILT engine, new tires, mags, paint. For further information after 5. 595-7985.

BODYMAN SPECIAL, 1969 COUgar. Some rust, some dents, mechanically perfect. Best offer. Cheap. 595-1254.

1970 MAVERICK, LOW MILEage, 6 cylinder, standard A-1 condition, asking $1,690. 477-0866, after 5 p.m.

1969 MUSTANG 302, AUTOMATIC, power steering, air conditioning, excellent condition. Take offers. 479-1409.

'67 COUGAR V-8 AUTOMATIC, 289 4-barrel, power steering, power brakes, vinyl roof, good buy. $1100. 477-4303 or 477-3066.

'74 VEGA HATCHBACK, STANdard shift, 18,000 miles, like new, $2700. 477-0251 before 7 p.m.

1970 MAZDA, MUST SELL, $1,000. 385-1590, ask for Jim.

1970 VOLKSWAGEN, PHONE after 6 p.m. 385-4150.

1969 VOLVO, GOOD CONDITION $1300 or best offer. 477-0487.

150 CARS FOR SALE

THREE POINT MOTORS
Mercedes-Benz
DATSUN

75 SCIROCCO
Like new, bright yellow with black stripes, only 10,000 miles $4,995

75 TOYOTA
Beautiful chocolate brown Corona hardtop. Automatic, radials, radio $4,695

75 DATSUN
Green B210 four-door, automatic, radio $3,795

75 HONDA
White Civic Hatchback with radio $2,995

74 DART
Light blue Swinger with vinyl roof. Automatic, power steering, radio. Less than 18,000 miles $4,195

74 OLDSMOBILE
Air conditioned Omega Hatchback (with tent). Automatic, power steering, power brakes, radio $3,995

74 DATSUN
Only 10,000 miles on this red 710 four door, automatic, radio $3,895

74 DATSUN
Royal blue B210 automatic, four-door, radio $3,395

74 DATSUN
Metallic green B210 two-door with vinyl roof, radio $3,195

74 AUSTIN
White Marina two-door ,automatic $2,995

74 ASTRE
Sporty lime green hatchback with radial tires, less than 15,000 miles! $2,995

74 ASTRE
Green hatchback with automatic and radio. Less than 20,000 miles. $2,995

74 VEGA
Automatic hatchback with radio $2,995

74 VOLKS
Gold Beetle with sun roof, radio $2,995

73 FORD
Immaculate red two-door hardtop with black vinyl roof. Automatic, power steering, radio $3,295

73 TOYOTA
Metallic olive green hardtop. Less than 17,000 miles $3,145

73 GREMLIN X
5 litre V-8 automatic, power steering, power brakes, mag wheels. Wide tires, radio, special paint $2,995

73 CORTINA
Metallic blue four-door, radio, tape deck $2,595

73 TOYOTA
Like new red Corolla 1600 two-door, radio $2,395

73 MAZDA
Neat red 808 station wagon, radial tires, radio $2,195

72 PEUGEOT
Silver 504 with automatic, radio, sun roof $2,995

72 VOLKS
Roomy 411 four-door with sun roof radials $2,995

72 DATSUN
Like new, blue 1200, automatic $2,195

72 MAZDA
Good looking orange four-door, radio $2,095

71 TOYOTA
Economical red Corolla 1200, radio $1,995

70 MAZDA
Clean white 1500 four-door, radio $1,595

68 DATSUN
Clean, light blue four-door. Less than 45,000 miles $1,795

68 RAMBLER
Ambassador $1,495

OPEN 'TIL 9 P.M.

2620 GOVERNMENT at HILLSIDE
385-6737
Dealer Licence D-00740 A

SHELBOURNE
$ $ AUTOMART $ $
'75 CORDOBA, full power $66995
'74 CELICA. Sunroof, auto. $3395
72 CAMARO. Auto., P.S. $3495
'72 BUICK. Auto., P.S., P.B. $3295
'71 FIAT 128, 1 owner $2495
'71 TOYOTA S.W. 6 Cyl. $1900
'69 CHEVELLE, Auto., P.S. $1895
'68 FALCON. 6 Cyl., auto. $1695
'67 CHEV. ½ ton, 3-speed $1595
'65 DODGE. Auto. Special $395

BUY THE MODERN WAY BUY—AUTOMART
1640 CEDAR HILL X RD. (at Shelbourne)
D-00856 A 477-9166

1975 TOYOTA CELICA GT, 2 door hardtop, with sunroof, 5 speed stick shift, radio and radials and radial snow tires. 13,000 miles. $4950 or best offer. Phone 479-5038 after 5 p.m.

VERY CLEAN 64 ACADIAN, BALanced and blue printed 350, M-22, headers etc. Car has best of everything, sacrifice at $3,800. 652-1956 or 477-3472.

68 OLDS CUTLASS, POWER steering, power brakes, automatic, excellent condition. Asking $1400. 386-6424 or 642-3659.

1970 MAVERICK, 2-DOOR SIX standard. Good shape. $1200 firm. 478-7783.

1964 STUDEBAKER, LOW MILEage, for sale or parts. After six p.m. 384-3220.

MUST SELL: 1973 CELICA, EXcellent shape. Michelin tires. U.S. mags, must be seen. 479-1725.

1952 THAMES 327 CHEV. CUStom interior papers. Jim 384-9106. Offers.

'71 DEMON, 318 V8, 3-SPEED, good condition, best offer over $2000. 656-3775.

$1,000
1968-98 Oldsmobile, fine condition. 383-8558.

1956 VAUXHALL, 55,000 MILES. Paint, body, interior, excellent shape. 592-9851.

1968 PLYMOUTH FURY II, EXcellent condition. Tested. 58,000 miles. $600. 385-8997.

1965 FORD GALAXIE 500, GOOD shape. Fairly new tires. $550 or offers. 388-9071.

1965 FAIRLANE, 6 AUTOMATIC, 4 door, 77,200 miles. Tested. March 1976. Offers 383-0649.

$175
1968 Dodge Station Wagon, runs well, needs tender loving care. 382-4321.

1964 PONTIAC, NEW BRAKES, carburetor, universal. Runs well. $450. 477-1550.

'73 TOYOTA CELICA
652-1851

59 FORD, BODY IN EXCELLENT shape. $200. 656-1750, after 6.

150 CARS FOR SALE

VICTORIA DODGE CHRYSLER ON YATES

"HAS THE BEST FOR YOU"

REMEMBER
When you buy a 1971 Car or Newer
WE GIVE YOU
30 Days or 1,000 Miles 100% Power Train Warranty At No Cost To You
3 Years Oil Changes As Per Manufacturer's Specifications

1975
Colt St. Wagon AT.
Colt 2 Dr. Coupe 4 Spd.
Colt 2 Dr. HT. AT.
Colt GT 2 Dr. HT. AT.
Volkswagen Rabbit
Dart Sport 2 Dr. HT.
Dart Swinger 2 Dr. HT.
Dart Swinger 2 Dr. HT.

1974
Plymouth Fury III 2 Dr. HT.
Satellite 2 Dr. HT.
Satellite Custom 4 Dr.
Volkswagen Beetle
Sebring 2 Dr. Ht.
Tradesman B100 Van
Plymouth Suburban St. Wgn.
Torino Broughom 2 Dr. HT
Vega GT St. Wagon
Colt 2 Dr. HT. Std.
Colt 2 Dr. HT. AT.
Valiant 2 Dr. HT.
Dart 4 Dr. Sedan
Dart Custom 4 Dr. Sedan
Hornet Hatchback AT.
Colt 4 Dr. Sedan
Colt 2 Dr. HT.
Colt St. Wagon
Dart Swinger 2 Dr. HT.
Firebird 2 Dr. HT.

1973
Comet 2 Dr. Sedan
Toyota Corolla St. Wgn.
Datsun 510 2 Dr.
Pinto Squire St. Wgn.
VW Westfalia Camper
Cricket St. Wagon
Toyota Corona St. Wgn.
Colt 2 Dr. Coupe
Colt St. Wagon AT

1972
Torino Gran 2 Dr. HT.
Cortina St. Wgn.
Comet 2 Dr. HT.
Matador St. Wgn.
Toyota Corolla 2 Dr.
Chrysler Newport 2 Dr.

1971
Chrysler Newport 4 Dr. HT.
Dodge Polara 2 Dr. HT.
Mustang Mach I 2 Dr. HT.

COMPARE OUR EXCELLENT SELECTION OF RECONDITIONED VEHICLES
Bank Financing Available at 13.5% Interest on O.A.C.

ALL UNITS PRICE TAGGED

VICTORIA DODGE CHRYSLER
819 YATES 384-8174
Hours Mon.-Fri. 9-9, Sat. 9-6
Dealer Licence No. D00867A

OFFERS ACCEPTED ON EXECUTIVE DRIVEN COMPANY CARS
'71 Mercury Marquis Wagon
'69 Ford Fairlane Wagon,
'69 Ford Falcon Wagon,
All in good condition.
'65 G.C ½-ton Pick up
Needs some body work. Phone 386-6621 ask for company mechanic Ron Walker or Tony Bond.

73 PONTIAC 2 dr., very clean, low miles, trailer hitch, trans cooler —fully equipped for towing $3250
74 MAZDA Wagon, as new $2995
69 TOYOTA Corolla Springer $ 950
Bob's Mobile Homes
386-3623 D.L. 00414A

ARTS CAR SALES
310 Bay 383-8302
CARS AT LOWEST PRICES ANYWHERE. D-00286.

1966 METEOR (STATION wagon), excellent condition, brown color. $800. Just tested. 385-0370 or 386-9083.

'69 CADILLAC
652-1851

71 DATSUN 510, EXCELLENT condition, freshly painted, serviced regularly, with radio ,asking $1400, 477-9644.

1972 BUICK SKYLARK, IMMACUlate condition, power steering, power brakes, air conditioning, $3400, or best offer. 595-2240.

1975 ASTRE, AUTOMATIC, 2 door, good condition, asking $3,195. Financing available. Phone 656-6056 after 5:00 p.m.

1971 DATSUN 1200, CLEAN, TESTed, runs well, $1185. Appointment to see, 384-1721 477-0510. Sports Classic Cars, 2825 Bridge. D13451.

1970 DODGE STATION WAGON, air conditioning, 8-track, 72,000 miles, excellent. $2175. 595-0520.

1970 MUSTANG FASTBACK, 351 Cleveland, must sell. Nearest offer, after 5 p.m. 384-8547.

'62 OLDSMOBILE, EXCELLENT condition, radio, power steering, brakes and windows. $475. 658-5677.

1967 KARMANN GHIA. TESTED. Excellent body condition. Asking $1200. 592-6456.

67 PLYMOUTH SPORT FURY, 2 door hardtop, $700 or nearest. 478-0007.

1965 VOLKSWAGEN DELUXE, $500, as is. 598-6342, after 5 p.m.

150 CARS FOR SALE

DOUGLA
VOLKSWAGEN
PORSCHE
AUDI

RABBIT '75 $3695

COMPACT WAGONS

75 VOLVO, 245 DL. Automatic, radio, power steering, power brakes, leatherette interior. Only 11,000 miles! $6495

74 VW DASHER. 4-door, automatic, 4-cylinder, front-wheel drive. Leatherette. 19,800 miles! $4795

74 ASTRE SAFARI. 2-door, with radio. Green with matching cloth and leatherette interior. 24,300 miles. $3695

74 VW 412, automatic, metallic silver, radio-tape deck, roof rack. 19,000 miles! $4495

73 CRICKET station wagon. 4-speed, radio and low milea $2495

QUALITY USED CARS!

74 DART SWINGER, 2-door. Automatic, power steering, bench front seat, radio. 16,200 miles! $3995

74 FIAT 124SL. Radio, mag wheels, 4-speed, $3295

73 AUDI FOX, 2-door, 4-speed. 11,000 one-owner miles. $4395

73 PINTO. 4-speed, radio. $2495

73 VEGA, automatic, and radio. $2795

72 CHEVROLET, 2-door hardtop. Automatic, power steering, power brakes, radio. Very clean! $2995

71 METEOR, 4-door sedan. automotic, power steering, power brakes, radio. $2295

SCIROCCO '75 $5195

100% FINANCING O.A.C. SCOTIA PLAN

Douglas Volkswagen Ltd.
Porsche - Audi
3329 Douglas Street
388-5466
Dealer Licence 00341A

72 MGB Roadster $2995
70 PONTIAC sedan $1495
69 FAIRLANE GT V-8, auto $1695
69 RIVIERA Loaded $2995
68 FALCON Wagon 6 Std. $1295
68 BUICK Skylark $1795
68 DODGE HT, V-8 auto $1495
67 MUSTANG V-8, AT $1995
67 FIREBIRD V-8 auto $2395
66 OLDS Cutlas V-8 auto $ 995
66 CADILLAC Fleetwood $1995

J. C. MOTORS LTD. D-00115A
837 YATES ST. 384-0921

1972 DATSUN PL510 (1600), EXcellent model, excellent condition, 4-door, trailer hitch and hookup, radio, 15 miles on new tires. Snow chains, government tested June 7, 1976. Very clean $2,400. 658-1125.

'65 STUDEBAKER CRUISER
283, automatic, power steering, power brakes, posi-traction rear-end, $300 includes 2 studded winter tires, mounted. 479-5496.

1975 MAVERICK, FULLY LOADed, excellent condition, low mileage, $3,900. Phone Jordan River, 646-2058.

'72 PINTO, 4-SPEED, EXcellent condition, 32,000 miles. $2095 or best offer. 388-4302 Room 364.

EXCEPTIONAL MIDSIZED 1966 Olds Cutlass, 2 door hardtop, automatic, power brakes and steering. Offers, 384-6777.

70 CHEVELLE S.S., IMMACUlate condition, P.S., P.B., best offers. Phone collect after 6. 746-6219 Duncan.

'69 DODGE DART GT
2-door hardtop, power steering and automatic, $1200 or best offer. 478-6259, after 6.

DUNE BUGGY, REBUILT 40 horsepower engine, $1500. Will sell separate. 478-8003, after 5 p.m.

1972 STINGRAY CORVETTE. 350 automatic. Asking $6500. No. 12, 2120 Ridge Rd. after five.

1964 FORD STATION WAGON, $200. Needs little work. 384-0915.

1972 MAZDA 616, $1700 OR BEST offer. 386-8284.

1965 VOLKSWAGEN BEETLE $350. 658-5726.

'71 DATSUN 1200 FASTBACK, vinyl top, 8-track. $1100. 598-7734.

1973 DODGE DART DELUXE, quick sale priced, $2,650. 383-3635.

1973 VEGA GT, VERY CLEAN. For particulars phone 383-4402.

150 CARS FOR SALE

CARS
ESQUIMALT AUTO MART LTD.
TRUCKS

GRAND OPENING SPECIALS
CKDA ON LOCATION
Fri., June 25, 76

74 T-BIRD Loaded 25,000 miles $6995
74 CHEV MONTE CARLO Equipped. Air $3995
73 VOLVO 164E Auto., Air, 32,000 miles $4795
73 CHEVELLE Equipped, 44,000 miles $2995
73 BUICK LUXUS Equipped 22,000 miles $3895
72 TORINO G.T. Equipped New paint $2995
72 MUSTANG Grande, Equipped $3495
69 FIREBIRD 6. Auto., Mags $2395
69 CAMARO R.S., Equipped, Mags $2995
67 DART 2-Dr. Equipped, new paint $1895
66 VALIANT 2-Dr. Equipped, mags. Sharp $1795
75 DODGE 1-Ton C&C, Auto. Equipped $5695
74 G.M.C. ¾-Ton Equipped, Air $4895
74 FORD ¾-Ton V-8 Auto., Low Mileage $4195
72 FORD E200 Van 6 cyl. 3-spd. $3495
69 FORD E100 Van, New paint, Mags $2795

100 GALS. OF GAS
With Every Purchase THIS WEEK
FREE DRAW
On His & Hers 10 Speed Bikes

Trades Accepted
BANK FINANCING O.A.C.
382-7195
Esquimalt Automart Ltd.
D-008556A

LOW MILEAGE BEAUTY
1974 Firebird Esprit, 8 cylinder AT., P.S., P.B., and R. Blue in colour. Excellent condition throughout. Ask personally for Newt Large at Empress Pontiac GMC Ltd. 382-7121 or Res. 479-8434. Dealer Lic. D-01227A

'74 SATELLITE SEBRING, 2-door hardtop, mags, wide tires, dual exhaust, Peppermint condition. Muntz tape. $4,200 or best offer. 477-5473.

OPPORTUNITY
Eight trucks for sale. Overstocked, best reasonble offer takes. D538A CAPRI MOTORS, 555 Hillside, 385-3512 (1 block behind Three Point Motors.)

PERFORMANCE AND ECONOMY
1974 Astre G.T. Hatchback, 13,000 miles, mags, header, Vega twin exhaust, and more. Best in town. $3400 or best offer. 385-6243.

'61 VAUXHALL VICTOR, JUST tested, low mileage. Recently rebuilt engine. Very good condition. Radio. $375. 595-5340.

1975 MUSTANG II, GHIA, MANY options. V-6, 4-speed. Will consider older car as part payment. 642-3415.

1974 DATSUN HATCHBACK. 4-speed transmisison, 9,000 miles. Very good condition. $3400 or reasonable offers. 598-8169.

1968 FORD COUNTRY SEDAN station wagon. Good condition. Near new tires. Automatic, P.S., P.B., radio. $1275. 382-2725.

67 MUSTANG FASTBACK, 390 Cobra GT. Headers, cam holley, 411 posi tires, mags, trick trans. offers. 384-8391.

GOOD CONDITION, 1969 FIAT Sports 850, $1,200 or best offer. 478-3012.

MUST SELL: 1965 BUICK ELECtra 225. Every option including air, good condition. Best offer. 385-0971.

1974 MAVERICK, AUTOMATIC 2-door, excellent condition. 17,000 miles, $3,200. 383-2393.

'68 MUSTANG GT FASTBACK, $2,600. 2636 Peatt Rd., 478-3169, after 5.

1961 FORD FAIRLANE. NEW battery, radio, trailer hitch, 592-9265 after 5 p.m.

1970 BLUE CORTINA, NEW paint, good condition, snow, $1,050, 385-7667.

'63 BUICK LESABRE, 2-DOOR hard top, 330, 4-barrel, $500. 382-3638.

70 DUSTER, SLANT 6 CYLINder, standard, good transportation, $1650. 477-0303.

1968 VOLKSWAGEN, RADIO, heater, snow tires, excellent shape, asking $1250. 658-8893.

'62 VW, VERY GOOD CONDItion, best offer. After 6 p.m. 598-4759.

1963 FALCON STATION WAGON, good condition, 665 Treebank Road. (Off Aral).

69 LTD., V8, AUTOMATIC, power steering, power brakes, good condition. $1400. 478-9858.

SELECT MOTORS
950 YATES
382-8321 384-1322

1967 BARACUDA. JUST TESTED, excellent gas mileage. V-8 automatic, $1,195. 477-1875.

1966 MUSTANG 289 AUTOMATIC, custom upholstery, new paint, $1,600. 652-5610.

'76 VOLARE PREMIER WAGON, V-8, A-T, P.S., P.B., P.W. 60-40 seats, 6,000 miles, private. 477-1119.

1965 VALIANT STATIONWAGON, good shape, $400 or offers. 658-8945.

1971 FORD CAPRI 4 CYLINDERS, 4-speed, new paint, new tires, $1700. 478-7296.

1965 CHEVELLE, 2-DOOR HARDtop, 283, good shape, offers, 382-4533.

1975 TOYOTA CORONA WAGON, 4-speed, rradials, radio, 7,100 miles, $4,700. 595-3273.

REDUCED KARMAN GHIA, 1968, must sell, excellent body and engine, $1350. 478-8007.

MUST SELL BY JULY 1: COMpact 1968 Buick, V-8, 2-door, automatic. make any offer. 479-4865.

MOVING, MUST SELL '73 CAPRI, V-6, 4-speed, Crager S-S mags, $2,700. 642-3747 before 5.

'65 VALIANT, 2-DOOR, SIX AUtomatic, Good condition, tested. $675. 479-4215.

1975 FORD ELITE. EXCELLENT condition. Must sell. 652-1642, 652-1020.

1969 VW. $1100. EXCELLENT condition. 50 mpg. 385-0204.

1960 PONTIAC. TESTED TILL December. $100. 385-3082.

150 CARS FOR SALE

YOU CAN EXPECT A Great Deal From . . .

Cornell
CHEV/OLDS
Cadillac
CHEVROLET TRUCKS
Sales/Service 385-5777

OPEN 'TIL 9 P.M.

ISLAND'S FINEST SELECTION
"Your Reasonable Offer Accepted"

75 MATADOR 2-Dr. HT, V-8, auto., power steering, power brakes, radio. $5195
75 MONZA V-8 auto., power steering, power brakes, radio. $5195
75 OLDS Toronado V-8 auto., power brakes, power steering, radio, power windows, air. $9195
74 PONTIAC Le Mans HT, V-8, auto., radio, power steering, power brakes. $4195
74 VEGA CT Station wagon, auto., radio. $2895 $2895
74 PINTO Station Wagon, auto., radio. $3195
73 CORTINA GT 4-speed, radio. $2495
73 CHEVELLE 2-Dr. HT, V-8, auto., radio, power steering, power brakes. $3695
73 FIAT 128 2-Dr. 4-speed, radio. $1995
73 VALIANT Scamp 2-Dr. 6 auto., radio, power steering. $3095
72 FIAT 128 2-Dr., 4-speed. $1495
72 NOVA 4-Dr., V8 auto., radio. $2295
72 MUSTANG Mach I V-8 auto., radio, power steering, power brakes. $3195
71 MAZDA 1600 2-dr., auto., radio. $1795
71 OLDS Delta HT. V-8, auto., radio, power steering, power brakes, power windows. Air. $3495
70 PONTIAC Catalina 2-Dr. HT, V-8, auto., radio, power steering, power brakes. $2695
70 METEOR Rideau 500 4-dr. HT, V-8, auto., radio, power steering, power brakes. $2195
70 CHEVELLE HT, V-8, auto., radio, power steering, power brakes. $2695

CORNELL
CHEV - OLDS LTD.
3050 Douglas — 385-5777
Dealer Licence D-00681A

S&H TOYOTA

75 TOYOTA COROLLA 4-dr. automatic $3395
75 DATSUN B210 2 dr., low miles $3295
74 TOYOTA COROLLA 2-dr., automatic $2795
74 TOYOTA HILUX Pickup $3195
74 VEGA HATCHBACK automatic $2995
73 TOYOTA CORONA 4-dr., automatic $2995
73 TOYOTA MKII 6 cyl., A.T., P.S. $3995
71 MAVERICK 4-door, automatic $2395
71 PONTIAC VENTURA 2 dr., 6, auto. $2495
68 TOYOTA COROLLA 2-door, 4-speed $1095

Saunders and Hitchman
Sales & Service Ltd.
2040 Cadboro Bay Road
At Fort and Foul Bay
Dealer Lic. 00566A
592-2471

1961 PONTIAC PARISIENNE 2-door hardtop, 283 V8, auto., power steering, power brakes, radio, original mileage 88,000. Excellent condition. First $750 takes. 598-2920.

1971 BUICK SKYLARK CONvertible, power, new trans, beautiful condition, $2,500. 477-0076, evenings.

73 Z28
4 speed, offers. Phone 746-4052 or 748-3447.

1975 FURY SALON, ALL OPtions, one owner, immaculate condition, 479-8955.

67 CAMERO SS 350, LOW MILEage, must sell, $1850. 384-6246.

'68 FIREBIRD, FOUR SPEED, lots of extras, $1300. 642-3184.

150 CARS FOR SALE

HORWOOD MAZDA
810 Johnson at Blanshard
385-1451
Dealer Licence D-00803A

1976 MAZDA MIZER SEDAN
Only 1200 Miles
Balance of New Car Warranty
$3,195

Used Car Specials

74 MAZDA RX3 sdn at $2895
73 TOYOTA SW $2595
73 MAZDA PU-camper $4295
72 TOYOTA Corolla AT $2095
72 FIAT 128 $1895
72 FIAT 850 Sports $2395
72 MAXDA 616 coupe $2195
71 MAZDA 1200 $1495
71 DATSUN 1200 $1395
70 MAZDA 1200 SW $1395
70 MAZDA 1800 sdn at $1695
69 VOLKSWAGEN $1395
68 ENVOY $ 595
68 RAMBLER REBEL $ 995

NO REASONABLE OFFER REFUSED

COLWOOD LOT
1619 Island Hwy.
Across from Farmers Market
478-8211 Dlr. Lic. D-01264A
Tues.-Fri. 12-9
Sat. 9-5

75 MAZDA coupe $3495
74 TOYOTA SR5 $2995
74 VOLKS BUG $2895
73 BUICK H.T. $3695
73 MAZDA RX3 $2695
73 COURIER PU $2695
74 ASTRE wagon $3395
66 CHEV Ht. $1295
68 OLDS S.W. $1395
68 DATSUN SW AT. $1395
16" TRAILER $1645

ALL CARS CARRY PRICE TAGS

100% FINANCE O.A.C.
Bank of B.C.

HONDA
HONDA car centre

Buy With Confidence
7-Day Money-Back Guarantee

BARGAIN PRICES

1967 TOYOTA Corona 4 Dr. Sedan Automatic, Radio. Low mileage, well cared for car $ 995
1969 CORTINA 2 Dr. Sedan. transportation $ 795
1970 SUNBEAM Alpine Maroon 2 Dr. Hardtop. Above average condition. $ 895
1973 PINTO — Hatchback, 4-speed with radio. Low mileage $2395
1975 MAZDA — 808 Coupe with AM-FM radio. Only 8,100 miles. Immaculate condition. $2895

Honda Car Centre
Yates at Quadra
Dealer Lic. 846A

MUST SELL
1975 HONDA HATCHBACK
Like new, 11000 miles. $2900. 386-3841 days, 652-3501 after six. Ask for Warren.

1961 VAUXHALL VELOX, AUTOmatic 6-cylinder, good tires, tested, radio, very clean interior and exterior. Ideal second car, $575. 382-8670.

1951 HUDSON HORNET, EXcellent restoration prospects, recent engine rebuild plus parts car, literature, complete package sale only, serious offers only. 478-8876.

'71 PINTO 4 SPEED, NEW PAINT and radials, $1500. 478-2503.

'72 RENAULT 12L, 4 CYLINDER, 4 speed, asking $1800. 478-2503.

151 SPORT, IMPORT CARS

MUST SELL. 69 MGB, WIRES, radials, 383-1643, or 658-5937.

1969 TR6, EXCELLENT. WELL equipped. $2,250 or offers. 477-5160.

1970 FIAT 850 SPORT CONVERTible. $800. 598-6256.

'69 TRIUMPH SPITFIRE MK III, offers. 384-3561.

'61 WHITE PORSCHE COUPE, good condition. 478-2063.

'64 SUNBEAM ALPINE, SQUARE hardtop and soft cover. 385-6378.

'66 SUNBEAM ALPINE, IMMACUlate condition, $1300. 592-6200.

COUGAR, 1973. EXCELLENT, fully equipped, best offer. 592-9012.

1972 FIAT SPORTS COUPE, needs some work. $2600. 386-9243.

FOR SALE 1972 850 FIAT Spyder convertible. 592-4562.

MUST SELL, 75 MGB, NICE shape. $4495. 5 to 7, 382-6265.

74 CORVETTE.
642-4496.

1974 FIAT 124 SPECIAL, 15,000 miles. Tape deck. 595-8059.

1072 PORSCHE 914, GOOD CONDItion, phone 478-6407.

1972 PORSCHE 914, 36,000 MILES, $4000. After five, 478-0222.

63 MINI COOPER, PARTS OR whole. $350 or offer. 598-5775.

1970 Z28 CAMARO RS, 450 H.P. no expense spared, $4,800. 598-2709.

151 SPORT, IMPORT CARS

1970 JAGUAR XKE COUPE. Dark blue, 45,000 miles. Michelin XAS Radials, Cible "Super Oscar" Dr. lights. Needs throw-out bearing. Here is your chance to own one of the most prestigious luxury sports classics ever built at a moderate price. $6500 firm. 477-6262.

FULLY REBUILT
Stage V, Lotus Elan Se-4 Drophead coupe. Power windows and brakes. New engine, transmission and differential. Offers on $7,000 or interesting partial trade considered. Serious enquiries, 595-6060.

1972 DATSUN 240Z, BRAND NEW silver gray paint job. Brake job, front and back on guarantee and front suspension overhaul. Black interior. AM-FM Radio. 39,000 miles. Can view at 1921 Kaltasin Road, Sooke. 642-5843. $3800.

PORSCHE 356A CONVERTIBLE D 1600s, excellent condition, repainted, re-upholstered, new top. $3200 or offers. Will accept VW crew cab or good VW motor in trade. 743-2443, (Shawnigan Lake).

JUST TESTED, TUNED, AND serviced. 1974 Fiat Spyder, convertible, 5 speed, radials, Bosch headlights. Only 11,000 miles. $4600. 477-3880.

1965 327 CORVETTE CONVERTible. Mint condition. New top, paint, radial T.A.'s, custom interior, and rebuilt engine. $6900 or best offer. 592-3013.

350 CAMARO 71 $2995
2 barrel, automatic, mags, radio, tapedeck, 20 m.p.g. at 65-70, 51,000 highway miles. 385-5265. 5-6 p.m.

'73 MGB, ROLL BAR, RADIALS, 2 tonneau, 20,000. Excellent condition. Call 384-2132 or 595-4455, ask for Ed.

MUST SELL, GETTING MARried, $450, 1966 Datsun 1600 sports car. Requires minor work and paint job. 386-9309.

1974 MGB 23,000 MILES. QUARTZ Halogens. AM Radio, overdrive, radials, tonneau. $3,950. 479-3463 after 6.

WANTED — MERCEDES 220 cabriolet 1950-1960. Any condition considered. Call collect 112-266-8533, private.

1973 VOLVO 164, FUEL INJECtion, leather seats, air conditioning, excellent condition, $4,650. 479-4947.

1963 MG MIDGET 1098 CC motor, disc brakes, radio, oil cooler, many competition extras. 383-8296.

1973 TRIUMPH SPITFIRE CONvertible, like new, 22,000 miles, 7 radials, 592-3283, 1675 Donnelly Ave.

1968 ALFA ROMEO GUILA super, 4-door sedan, fairly good condition, $1500 or best offer. 479-9176.

AUSTIN HEALY 3000
Michelins, 3 tops, overdrive, wires, new paint, modified engine. Best offer. 386-1218.

'68 WHITE SUNBEAM ALPINE, excellent mechanical condition. Bills to $1,750 to prove. Best offer. 595-8425.

FIAT X19, CONVERTIBLE HARDtop roof, Michelin tires, disc brakes, 38 miles to the gallon, $4,500 or nearest offer. 592-6324.

1968 DATSUN SPORTS CAR, EXcellent body, mags and radials. Needs engine work, $700. 383-4030.

1970 TOYOTA COROLLA A-1 INside and out. Forced sale, offers. 477-3314 or 386-7683.

'72 MGB, RADIO, RADIALS. Good condition. Must sell, $3,100 or closest offer. 592-9893.

FIAT 124, EXCELLENT CONDItion, newly painted, $3485. 384-2967 or 383-0643.

'68 CORVETTE, 327 4-SPEED, many extra's. Excellent condition. 478-2944, 478-7782.

1975 MERCEDEZ 280, LIKE NEW, white exterior, blue interior, 12,700 miles, $12,000. 112-403-476-3211.

66 Volvo 122S, good running condition, excellent body. First $850. 743-5965.

1969 SILVER 2500 B.M.W., AUTOmatic transmission, excellent condition, $4,950. After 6 p.m. 477-4972.

'71 TR6, EXCELLENT CONDItion, 45,000 miles. $3,295 or best offer. 388-4302 Room 364.

73 PORSCHE 914, 2 LITRE, 36,000 miles, rebuilt engine, $6,000. 383-0643, John.

1971 CORVETTE ROADSTER, REbuilt 350, 4-speed, new top, AM-FM. 478-3280.

1974 TR6, 25,000 MILES, IMMACUlate. FM radio. $4995. 656-4961, before 5.

MOVING, MUST SELL IMMEDIately, 1967 MG, good condition, $1500. 386-2693.

1970 VOLVO 164 GL 4-SPEED plus overdrive, radio and 8-track. Offers 595-4117.

1963 VOLVO P-1800, RADIALS, overdrive. Excellent condition. $2,000. Phone after 5 p.m. 595-0657.

1962 MERCEDES BENZ, VERY good condition, tested. $850. 656-2314.

1968 TR250. A CLASSIC OF THE future, excellent condition. Offers. Phone 477-3303 or 652-1342.

1969 JAGUAR XKE ROADSTER, Good condition. 384-8232 or 478-8628.

'58 CORVETTE
Excellent condition. 3670 Elliston. 383-7542.

1971 ALPHA ROMEO 1750 GTV European model, no smog. $3500. 592-6404.

1967 SUNBEAM ALPINE. GOOD condition. $1050. 656-1064.

'69 MGB. GOOD SHAPE, $1,600. 3880 Carey Road.

REBUILT COOPER S, $1800. O B O. 246-3689 after 12.

'62 TRIUMPH HERALD, TESTED. Best offer over $130. 595-6627.

1972 MGB, EXCELLENT CONDItion, $2900 or best offer. 383-5427.

DELIGHTFUL, RED '74 MIDGET. $3000. 386-0974, after 4.

154 TRUCKS, BUSES and VANS

'69 DODGE ½ TON PICKUP, 318, 3 speed, with canopy, 56,000 miles. $2200. '65 Dodge 1 ton pickup, 9' box, with canopy, 318, 4 speed, 69,000 miles, $1700. 384-0262, 384-8739.

'72 CHEV CHEYENNE ¾ TON, immaculate, PS, PB, dual batteries and tank, V8, 12x16.5 tires, tool box, sliding rear window and more. $4,000 or nearest offer. 7950 Galbraith Cres. 652-3519.

'66 FORD PU WIT CANOPY, 6 cylinder, 1,400 miles on factory rebuilt engine. New paint, new brake sytem. Immaculate. $1300. 595-0208.

1974 RANCHERO SQUIRE, power steering, power brakes, radio, woodgrain, custom canopy and more. 592-7052 (Sat. before 6 p.m., Sun. after 1.)

1974 FORD COURIER PICK UP, 8,000 miles. Like new with a custom canopy, $3200. 386-8321 or 479-7928.

MUST SELL 73 GMC 1-TON, with steel flat deck, hoist, $3900 or best offer. 478-5434, 743-5394.

1975 F250 4X4 FORD, WITH CANopy, many extras, $6500 or best offer. 383-1267.

JEEP PIONEER PICK-UP WITH 6 cylinder engine, loaded with extras, $4,900. 652-2057.

1974 DATSUN PICKUP, EXcellent condition, canopy, automatic. 479-2945.

'64 GMC ½ TON LONG BOX, canopy and rack, tested, $650. 656-3790.

1975 DODGE MAXIVAN PARtially customized. $5,700 or best offer. 385-7357.

IMMACULATE 67 RANCHERO Regretfully must sell immediately. 478-7898.

'67 FORD RANGER ½-TON, very clean, good mileage, $1600. 598-6956, 479-4642.

1964 CHEV HANDIVAN, NEW tires, good running condition, offers. 382-2843.

1969 VW VAN, SHOP REBUILT engine, new clutch, battery, tires (2). $1750 or best offer. 477-6708.

68 GMC HANDIVAN, 6, AUTOmatic, good condition, $1250. 383-8840.

1965 MERCURY CAB-OVER DIEsel, with 14' aluminum van, 22,000 lbs., tested, $3,500. 595-3026.

1975 GMC ½ TON PICK-UP, good condition. Asking $3,495. Phone 656-6056 after 5:00 p.m.

'68 FARGO D100, CANOPY WITH cargo door, 382-1757.

'64 CHEV PICK-UP, $400.
384-6615.

1958 G.M.C. 1½-2 TON. WHOLE or parts. 477-0321.

154 TRUCKS, BUSES and VANS

THREE POINT MOTORS
Mercedes-Benz
DATSUN

'74 TOYOTA
Light blue Hilux pickup with radio and mirrors. Less than 20,000 miles. $3,595
'73 TOYOTA
White Hilux with heavy-duty bumper, mirrors and radio $2,895
'72 LANDCRUISER
Immaculate four-wheel drive wagon $4,295
'72 TOYOTA
Complete with canopy, mirrors, radio, heavy-duty bumper. Only 23,000 miles $2,895
'71 DATSUN
Green pickup with heavy-duty bumper, 48,000 miles $2,195

OPEN 'TIL 9 P.M.

2620 GOVERNMENT at HILLSIDE
385-6737
Dealer Licence D-00740 A

TO CLEAR
'72 FORD ¾ 48,000 mi. c-w 9½' VANGUARD camper loaded $5195

'70 FORD ¾-ton Explorer 27,000 mi. V8, Auto., Power steering and brakes, Camper special package c-w Aristocrat 11 ft. self-contained, shower, toilet, fridge, oven, furnace, etc. $6995

S. J. PEDEN LTD.
D13-432
2855 Quesnel St. 386-3464

1970 GMC ¾ TON, PS, PB, AUtomatic, 2 extra tanks, good shape, split rims. 1975 8½' Vanguard camper, 3-way fridge, furnace and stove, double insulated windows, bathroom compartment, jacks, hydraulic boat ramp, 2 propane tanks, sleeps six, excellent condition. Will sell together or separately. 656-1748.

12 FT. CAMPER, 2 YEARS OLD, Harvest gold. 3-way fridge, stove oven, furnace, toilet, separate shower, hot water tank, 12 volt pump, 8-ft. width for flatdeck, replacement $7,000. Offers on $3,195. 10-year-old one-ton flatdeck on baby duals, $995 or unit—what offers on $3,995. 478-5449.

1971 FORD 750, LOUISVILLE C and C., 391 motor, 5 and 2 trans. 1972 Ford 500, c-w, 12' van. 1966 Ford 700, s-a, dump.
GEORGE ENG TRUCK SALES
D-00245A
2810A Rock Bay 385-3054

MUST SELL — 1965 GMC. 55 PASsenger school bus with 22x8 by 6 ft. high. room for possible motorhome conversion. Fair condition. No reasonable offer refused. 112-743-2646.

1975 FORD TRUCK 600, 16 FT. van, body with 16'x8'x8' furniture box, as new, engine 361 cu. in., 2-spd. rear axle, P.S., hydraulic rear brakes, 5,500 miles. Asking $9,000. 743-5254.

'75 FORD F250 CAMPER SPEcial, 360, 4-speed, Ford canopy, 12x16.5 Good Year tires. 6,500 miles. Plus two 7.50x16" Split rims and studded snow tires, and chains. 598-6139.

1966 CHEVROLET DUMP TRUCK C 60 excellent condition, new rubber, because liquidation business must be sold phone after 6 p.m. 384-6943.

1948 LAFRANCE FIRE ENGINE. 1963 IHC tandem. 1964 Ford ¾-ton, with mechanic's box. 1968 GMC single axle V6 motor. 849 Station Ave. 478-8425 or 478-6585.

1974 FORD ¾-TON PICKUP, camper special, 4-speed transmission, air conditioning, power brakes, power steering. with fully equipped camper, $4,700. 478-6444.

1974 FORD ¾-TON PICKUP, camper special, 4-speed transmission, air conditioning, power brakes, power steering, with fully equipped camper, $4,700. 478-6444.

HANDY DELIVERY VAN, '73 Dodge, only 22,000 miles. Very reliable vehicle, automatic transmission, asking $42,00, 477-4639, 477-6679.

2 TRUCKS, ONE WITH MOVING van, one with dump box, $800 each or best offer or swap. Phone 592-4673.

1971 KENWORTH, 335 5 AND 4, 44 double reduction, 1 year old nahanna. Complete with 5th wheel. Can be seen at Bay Street 66.

1972 DODGE MAXI VAN, V-8 AUtomotic, low mileage. Camperized. Sleeps 3-4. Good storage. $3700 or best offer. 385-3910.

USED TRUCKS
Half-ton pickups to tandems
GEORGE ENG TRUCK SALES
2810A Rock Bay Ave. 385-3054

1965 CHEVROLET PANEL, NEW drive train, new interior, new tires, a.m.-f.m. 8-track stereo. Must sell. 386-9083.

1967 INTERNATIONAL VAN, four-wheel drive, excellent condition, $1,850. 478-9928, after 5.

71 K5 BLAZER, 4-WHEEL DRIVE, automatic, power steering, power brakes, radio, $3.995. 383-1746.

69 FORD VAN 3-SPEED STANdard, good running order, $1650, 478-5272.

'53 MERC PICKUP, COMPLETEly rebuilt. 4x4 bronco, built for racing. Phone 746-4224.

'71 MAZDA PICKUP, LOW camper, radio, 62,000 miles, $1,600. 592-7462.

MUST SELL 1975 VW WINDOW van, sunroof, new condition. $5700. 595-0931.

1974 COURIER PICK-UP ALL OPtions, 20,000 miles, immaculate. $2800. 478-1902.

'72 FORD CREW CAB ¾ TON, homemade camper, $3,500. 478-2400 after 6 p.m.

1963 VOLKSWAGEN, WINDOW van with '71 motor. Runs well. Asking $500. 386-1243.

1968 MERCURY ¾ TON PICK UP, 302, V-8, 4-speed, new tires, very good shape, $2400. 479-2512.

1959 VW VAN, NEEDS MOTOR. Best offer. Phone Bill 382-2365.

1956 GMC 1 TON WITH 14' FLAT deck, split rim duals, $650. 478-7296.

1970 ONE TON FORD 12' FLATdeck, $3,400. 478-6268.

1968 FORD ½-TON
Excellent condition. 383-2378.

'55 FORD THREE-TON DUMP 656-6770.

70 FORD ¾-TON F250 CAMPER special. Asking $2,350. 478-2663.

1953 CHEV PICKUP, EXcellent condition, 479-4200.

1965 DODGE ¾-TON, NEW brakes and battery, $1000. 642-5485.

¾-TON FORD TRUCK WITH camper. Good condition. 385-8357.

1975 GMC JIMMY, HIGH SIERRA. 13,000 miles, $7,100. 388-4015.

'75 RAMCHARGER, LOW MILEage, excellent condition, 479-1437.

'74 JEEP, 4X4, PICKUP, 20,000 miles, $4900. 385-4035.

62 VOLKSWAGEN VAN, CAMperized, tested, $875 firm. 592-9860.

'75 GMC VAN, BEST OFFER over $4500. 743-5476.

1951 DODGE FLATDECK. Offers. 595-6039.

1975 TOYOTA LAND CRUISER, excellent condition, $6300. 592-2962.

'73 FORD ¾-TON TRUCK, $2995. 652-1658.

1964 ECONOLINE WITH WINdows, new motor, $800, 658-8339.

154 TRUCKS, BUSES and VANS

ENSIGN
Dodge TRUCKS
AND RECREATION VEHICLE CENTRE

QUADRA AT CALEDONIA

GOOD NEWS!
From Your
DODGE TRUCK SPECIALISTS

65 FARGO PICKUP
WITH CAMPER
6-CYL. AUTO.
$1297.00
No Down Payment
$47.00 Per Mo.
For 36 Months

64 JEEP WAGONEER
4-WHEEL DRIVE, 6 CYL. 3 SP. STD., WINCH, RADIO.
$1797.00
No Down Payment
$65.00 Per Mo.
For 36 Months

73 FORD ¾-TON PICK-UP
4-SP. TRANS., P.S., RADIO
$3297.00
No Down Payment
$95.00 Per Mo.
For 48 Months

74 DODGE ¾-TON PICK-UP
4-SP. TRANS., POWER STEERING, POWER BRAKES.
$4297.00
No Down Payment
$125.00 Per Month
For 48 Months

75 FORD ½-TON PICK-UP
V-8 AUTO., P.S., RADIO
$4497.00
No Down Payment
$129.00 Per Month
For 48 Months

PAYMENTS INC. 7% SALES TAX AND INT. AT 13.5%

PLUS
75 DODGE power Wagon
74 FORD Super Van
74 DODGE ¾-ton P.U.
74 MAZDA P.U.
74 TOYOTA P.U.
73 DATSUN P.U.

SEE THE TRUCK SPECIALISTS AT
ENSIGN
DODGE TRUCK CENTRE
QUADRA at CALEDONIA
386-2411
Ask for Truck Sales
Dealer Licence Number D-495B

BRAND NEW SHAPE, 60 INTERnational, single axle, high boy trailer, ramped for cat hauling, $4,000. 383-4568.

1973 G.M.C. 4X4 POWER STEERing, power brakes, 4-speed, 16.5x10 tires, custom canopy, low mileage. $4800 firm. 595-7620.

1973 CHEYENNE 20 PICKUP, 454, automatic, power steering, power brakes, camper package, air conditioning, etc. 652-3045 or 384-2441.

1971 MAZDA TRUCK WITH CANopy, $1700 or best offer. Also Shasta trailer, good condition, sleeps four. 479-4940.

FOR SALE: 1971 VOLKSWAGEN Window Van, excellent condition, 54,000 miles. Trailer Hitch and electrical Hook-up. $2750. 478-6300.

1970 FORD CUSTOM VAN, MAGS, 8-track, etc., fully customized. Offers. 595-7090.

'66 CHEV C-50, FLAT DECK with side boards, $2500. 112-539-5529.

1970 GMC PICKUP, 350, AUTOmatic, good condition, $2695. Call after 6:00, 383-7567.

ECONOLINE VAN. NEW EVERYthing Naugahyde and crushed velvet interior. Asking $2500. 383-6318.

OLD VAN, 6 VOLT WITH 65 motor. Selling both or separately. 598-3870.

1962 CHEV. PANEL VAN. $100. 592-0277 after 9 p.m.

1971 FORD ¾-TON. 360 4-SPEED, canopy. $2500 or offers. 656-4519.

1972 FORD ¾-TON, 1975 VAN guard camper, 11'. 383-9102.

1971 DODGE VAN, GOOD SHAPE, 642-5970 or 522 Frances Ave.

1941 DODGE PICK-UP FOR parts or whole. 658-8102.

62 VW VAN, GOOD MOTOR, sell whole. Offers. 386-2677.

'73 FORD VAN, ¾-TON, AUTO 6, P.S., 27,000 miles, $3,750, 598-2449.

154 TRUCKS, BUSES and VANS

You Can Expect A Great Deal From . . .

Cornell
CHEV/OLDS
Cadillac
CHEVROLET TRUCKS
Sales/Service 385-5777

OPEN 'TIL 9 P.M.
Ready for the Road
$AVE

75 BRONCO, V-8, auto., radio, power steering, mags, wide ovals. $7495
75 DATSUN Pickup and canopy, 4-speed, radio $3495
74 FORD ¾-Ton Explorer V-8, auto, power steering, power brakes $4995
74 DATSUN Pickup 4-speed, radio $2895
74 FORD ¾-Ton, V-8, 4-spd., power brakes, power steering, radio $4295
73 DATSUN Pickup 4-speed $1695
72 ECONOLINE VAN V-8, auto. $2795
72 GMC VAN ¾-Ton, V-8, auto, power steering, power brakes, radio $2895
72 CHEV ½-Ton Pickup, V-8, auto., power steering, power brakes, radio $2995
71 INT. TRAVELALL 4x4, V-8, auto., power steering, power brakes, radio $3195
71 GMC ½-Ton Pickup, V-8, auto. $2695

CORNELL
CHEV.-OLDS. LTD.
3050 Douglas—385-5777
Dealer Licence D-00681A

JEEP CITY
Want a Pickup?

'67 CHEV. ¾-ton $1495
'69 IHC ¾-ton, 4x4 $2995
'74 FORD F100 P.U. $3995
'72 MAZDA and canopy $2195
'75 FORD F100 P.U. $5795
'75 FORD F250 and canopy $6195

BILL BURNS PHIL HENDRY
BILL HARRISON

Reg Midgley's
JEEP CITY
3342 OAK ST.
Near Town and Country Shopping Centre
386-7571 Dlr. Lic. 00247B

ARTS CAR SALES
310 Bay 383-8302
TRUCKS AND VANS AT LOWEST PRICES ANYWHERE. D-00286.

1975 FORD F250 CLUB CAB WITH bench seat in back, 15,000 miles, excellent unit complete with 11' cab over Vanguard camper, sleeping 6. $10,200 or will sell separate. 479-2632.

'69 VW PICKUP, LONG BOX, good for business. New motor, brakes, CV joint, paint, radio, gas heater separate. $24,500. Ph. 388-9094 after 5 p.m.

MUST SELL 1966 CHEVY VAN, new brakes all round, new rebuilt trans, carpet, ice-box, insulated panelling. Offers on $1500. 383-0776, 595-6468. 477-5714.

1976 CHATEAU FORD CLUB wagon, 8-passenger, 351 V-8, auxilliary gas tank, and many other extras. 4700 miles. Asking $7900. 479-4528.

MUST BE SEEN, CUSTOM JEEP, 350, power steering and brakes, 3-speed, overdrive. $4200 or best offer. 385-2776, after 6 p.m., 384-7374 9-5:30, ask for Mike.

1975 GMC HIGH SIERRA ¾-TON, low mileage, fully equipped, all options including air. With 1975 10' Security camper. Call after 6 p.m. 656-6666.

1975 GMC HIGH SIERRA ¾-TON, low mileage, fully equipped, all options including air. With 1975 10' Security camper. Call after 6 p.m. 656-6666.

1975 FORD F-100, 4-WHEEL drive, 360 4-speed, power steering, power brakes, dual tanks, alumcap canopy, $5600 or best offer. 382-8613, after five.

LEN BARKLEY
INTERNATIONAL LTD.
New and Used Trucks
517 Herald Street 388-5508

1965 DODGE SINGLE AXLE dump, excellent condition. 1963 Chev moving van, fair condition. Offers on both. 383-1811.

65 INTERNATIONAL, PARTLY camperized, 6 cylinder engine, for parts, $350. 479-5336.

1974 TOYOTA HILUX LONG BOX, low miles, canopy, radio, bumper. 384-9769.

1965 HAYES CLIPPER, C.O.E., 318 GM diesel, 5 and 4 trans, 478-2731.

1972 FORD ½-TON, 302 4 SPEED with camperette. $2800 or offers. 478-0791.

1966 FORD ECONOLINE, PARtially camperized. Good condition, $1000. 477-1126.

1961 VOLKSWAGEN BUS WITH 1500 motor. 383-2333 or 743-5103 ask for Peter.

MUST BE SEEN. 69 FORD VAN club wagon, with extras. 382-2524.

158 TIRES

CHEV RALLY WHEELS, 2 15X6 and 2 15x8. Rear wheels have 2 near new 60-series tires. $150. 478-8998.

TIRES AND WHEELS, SPLIT rims, size 750x16. 477-4509.

NEW GM WHEEL AND GENERal tire, 700x16, 6 ply. $75. 743-5031.

FOR SALE: 4 TIRES, G78 BY 15, Phone 479-7683 after 1 p.m.

158 TIRES

TRAILER TIRES

480-400x8—4 ply	$14.95 ea.
400x8 tubes	5.00 ea.
570-500x8—4 ply	19.95 ea.
500x8 tubes	6.00 ea.
8" wheels 4 or 5 stud	6.95 ea.

CHARGEX or MASTER CHARGE
D & D TIRE
1620 Blanshard
382-7283

160 PARTS, ACCESSORIES

CAR STEREO
In-dash AM-FM stereo radio with cassette or 8-track player from $149.95 installation available.
B.C. SOUND & RADIO SERVICE
931 FORT 383-4731

OPEN NOW
Come and see Victoria's largest stock of Hi-performance auto accessories and parts.
Mon.-Fri. 9-9, Sat. til 5
D. G. AUTO
3244 Douglas 382-4012

FOR SALE: 67 BEAUMONT grill. Big block Chev parts: forged crank rods, open chamber small port heads. 427 truck block, 4-bolt mains. Chrome valve covers, $15. Console with gauges, will fit bench seats, $20. 656-3441.

'65 FAIRLANE 2-DOOR HARDtop, AM-FM radio, tape deck, Craggars and Tiger Paw tires. Traction bars, blown 289. Needs little body work, $400. Before 5 p.m., 595-3059.

PARKDALE MOTORS
FIAT Parts — Accessories and Service
386-2277
FIAT — SAAB

RADIATOR REPAIRS, FAST TOP quality repairs at Maurice's Auto Body, 427 Beta St., phone 386-3381. Located behind the Burnside Pay and Save Gas Station.

1966 FORD FAIRLANE PARTS. Entire Exhaust system, near new. Motor 289 V-8. $50. Radiator. Rear shocks and battery, both heavy-duty. Bumpers, etc. 592-3177.

COMPLETE 283, REBUILT heads, 4-barrel, unassembled. Brand new 375 h.p. cam and kit. Automatic trans. for 283. 385-5862 after 3:30 p.m.

1968 CORVETTE
Opportunity for body person, damage to right door and frame, best offer. D538A, Capri Motors 555 Hillside, 385-3512.

Used Volkswagen Parts
Over 1 acre of VWs being dismantled. Call B.C. Auto Wrecking Ltd. 652-1181.

VICTORIA 4-WHEEL DRIVE
FREE WHEELING HUBS for any make of 4-wheel drive. D-13531
597 Hillside at Rock Bay 386-6511

63 RIVIERA, WHOLE OR PARTS, front suspension and right front end damaged. All other parts good. 386-3678.

AUSTIN HEALEY 3000, 100-6 parts. Engines, transmissions, body parts, etc., etc. Cheap. Evenings 382-0062, 383-4706.

'67 METEOR 4-DR. SEDAN, V-8, auto. P.S., P.B., needs left fender. Offers, B and B Car Sales, 385-4121, 3233 Douglas, D-00794A.

4—15X8, 6-BOLT CHEV TRUCK wheels. $30 each. Victoria 4-wheel drive 386-6511. 597 Hillside at Rock Bay. D-13531.

CHEVY 327 ENGINE, COMplete, Chevy miscellaneous parts, 327 steel crank, call Saturday 1-6, Sunday 9-6. 656-4580.

'65 BARRACUDA, ALL NEW parts, slight damage to front end. Best offer, 479-5678.

'61 VW VAN, FOR PARTS. GOOD engine, good transmission. $75 firm. 382-1119.

FOR SALE: '62 VAUXHALL Cresta — runs. 1960 Ford Falcon station wagon, 598-1466.

CYCLONE HEADERS FOR SMALL block Chev, brand new, $80. 477-6853.

2 F60 GOODRICH RADIAL T.A. Tires, almost new, worth $90, sell $60. 598-2584.

1 PAIR, FORD 352 HEADS, 4,000 miles on complete rebuild. $50. 642-5843.

1969 455 AND 400 OLDS ENGINE parts. Edelbrock manifold, chrome tappet covers, etc. 656-6776.

REBUILT TRANSMISSION FOR 283 motor, asking $85 with satisfied guarantee. 478-6192.

NEW WEBBER CARB, MANIfold and header for 1500 cc Cortina. 478-6181.

'61 VOLKSWAGEN, GOOD ENgine, tires and battery, $150 firm. 652-2355.

'65 AUSTIN 1800, CLUTCH GONE, good for parts. 5 truck rims, 650x16. 478-8506 after 4:30 p.m.

62 VW VAN, GOOD MOTOR, sell whole or parts. Offers. 386-2677.

'58 AUSTIN CAMBRIDGE, NEARly complete. Offers to $100. 383-6150.

DODGE 4 SPEED AND BELLhousing $100. 36 horse power VW 5000 miles $150. 3108 Earl Grey St.

250 CUBIC INCH CHEV 6 CYLINder engine, Chev 2 speed power glide, automatic trans. 478-0264.

1958 FORD HOBBY STOCK ready to race, 1961 T-Bird body, offers, 382-4533.

CHEV TRUCK RADIATOR, 261 motor, 3 speed overdrive, driveshaft, rear-end, 592-4876.

WANTED
Body parts for 1968 to 1972 Ford Truck. 385-3512.

'67 CAMARO BODY PARTS, offers. 479-7907 ask for Jamie.

HYDROVAC BRAKING UNIT suitable for truck. 478-6308.

VW 1200 BEETLE OR VAN motor. Runs. As is $40. 383-7730.

V.I.T.R.A. SUPER STOCK, NO. 51. 479-7086.

1963 RAMBLER CLASSIC FOR parts, $100. 477-6719.

TURBO 400 TRANS, $250. PHONE after 4, 477-4635.

'62 TRIUMPH HERALD, TESTED. Best offer over $130. 595-6627.

'63 FORD GALAXIE TESTED, best offer over $80. 595-6627.

BUICK MARINE ENGINE, DUAL 4-barrel, $200. 383-4568.

WANTED: 1970 Z 350 ENGINE. 386-2908 ask for Dan.

WHEELS, AXLES, AND HITCH for mobile home. 112-743-9376.

WANTED: '49 CHRYSLER sedan for body parts, 652-3177.

'63 RAMBLER, AS IS, FOR parts. 388-4708.

WANTED: 350 SL MOTOR MOtorcycle or parts, '72. 658-5937.

NEW TURBO 400 TRANSMISSION and other Chevy parts. 385-6378.

74 1600 VW ENGINE, 18,000 EASY miles, perfect, $460. 479-2898.

66 PONTIAC PARTS FOR SALE, or as is. 385-5771, Number 10.

'73 CAPRI 2000 MOTOR AND transmission. 595-6396.

283 PARTS AND TRANSMISsions, 385-1732 after 5 p.m.

'59 MORRIS MINOR; 58 PONtiac, 4 door, 6 cylinder, 384-2327.

FOR SALE KONI SHOCKS FOR Rover, 592-4851.

'64 HILLMAN MINX, $65 FIRM, 385-3570.

WANTED: SET OF TR-6 wheels and tires. 477-3771.

64 PONTIAC LESS MOTOR.
478-0264.

1958 GMC 1½-2 TON. WHOLE OR parts. 477-3021.

4 DODGE BUS SEATS, SEATS 4 people. 479 2659.

6 CYLINDER CHEV 230, MOTOR runs well, offers. 477-0354.

GARAGE SALE, 107 KINGHAM Place, good 63 Comet for parts.

160 PARTS, ACCESSORIES

4 VERY RARE 14X7" SPIDER mags. Fits Ford, $150. Custom black naughahide seats, front and back, door panels and rear deck. Fits '66 or '67 Ford Fairlane. Offers. 382-0270 or 384-6653 between 5 and 7 p.m.

RADIO AND SPEAKER FOR Buick Skylark. Excellent condition. 652-3791.

166 CARS AND TRUCKS WANTED

$$ WE BUY $$
—CARS
—TRUCKS
—MOTOR HOMES
—MOTORCYCLES
We Trade Down
FAST CASH
DePape Motors Ltd.
760 Johnson 384-8035

TOP DOLLAR
PAID FOR GOOD CLEAN USED CARS
Peter Pollen Ford Ltd.
1060 YATES 384-1144

CASH
We will buy your car for cash. G.C.M. Motors Ltd., 780 Goldstream Ave., 478-3242. D-7197.

'68 FORD CONVERTIBLE, REbuilt motor and transmission and cash for best half to 1-ton pickup. 656-6806.

PLIMLEY
1010 Yates Street 382-9121
Good used cars wanted for cash

VICTORIA AUTO BROKERS
TOP DOLLAR FOR YOUR CAR
1805 Blanshard 386-3721

168 CAMPERS, TRAILERS and MOTOR HOMES

VICTORIA R.V. CENTRE
1080 GOLDSTREAM
478-8377
DL 26205

We Sell and Service
CAMPERS, TRAILERS, 5TH WHEELS AND MOTOR HOMES.
THESE BRAND NAMES
TERRY AND TAURUS
ALJO AND KIT
SCAMPER AND SECURITY
BENDIX AND EDSON

YOUR ONE-STOP R.V. SHOPPING CENTRE
OPEN 7 DAYS A WEEK
MON - FRI.
8:30 A.M. TILL DUSK
SAT. AND SUN.
8:30 - 6:00
We Service What We Sell

COASTLINE TRAILER CENTRE
1621 Island Hwy. 478-0933
(Across from Colwood Farmers Market)

QUALITY and VALUE
TRAVELAIRE, RUSTLER
PROWLER
TRAVELMATE, JAMBOREE
MOTORHOMES

VICTORIA'S HOLIDAY MAKERS

HOURS
WEEKDAYS 10 'til 9 P.M.
SUNDAYS 1-5 P.M.
D-13719

FENNELL'S TRAILER SUPPLIES LTD.
Parts — Propane — Repairs
CANOPIES
PARKLANE tent trailers
2 styles of VAN TOPS
Custom Building and Van Conversions
6459 Patricia Bay Hwy.
652-3941
OPEN 7 DAYS A WEEK

13' KUSTOM COACH EXcellent condition, tested, new tires and a spare wheel. Stove, sink, ice box, heater. Lots of closets and drawers. Battery, electric and propane hook-up. $1250. 1215 St. Patrick St. 598-1288.

1975 24' PROWLER TRAILER, fridge, heater, stove, bathroom, toilet. Stationary. Sacrifice $5,000. View after 6 p.m. 875 Latoria Rd. —Metchosin.

68 AIRSTREAM, 24', SLEEPS 4, separate bath-shower, fridge, stove, $7,000 obo. Phone 746-5281 Duncan.

BOLER TRAILER, 1975, 3-WAY fridge, furnace, stove, toilet space, sink, spare tire, like new, $2800. 479-3997.

1974 FORD CAMPER, 17,000 miles. Automatic, radio, tape, sink, stove, and fridge. Excellent condition. $7900 or offer. 478-5321.

SOFT TOPPED TENT TRAILER, 2 double mattresses. Coleman stove and lantern plus miscellaneous items, $325. 383-3300.

TENT TRAILER, IN GOOD CONdition, sleeps 6, $595. 478-3426 after 8 p.m. 658-5685.

17' ALOHA, SLEEPS 5, EQUILIzer hitch, electric brakes, $2,100. (112) 758-5731.

1974 11' VANGUARD DELUXE camper and '74 Chevrolet truck, 383-3315.

BOAT LOADERS, FOR CAMPERS and mint homes, installed. 478-3796, 478-2754.

FOR RENT LARGE CAMPER sleeps 5, stove, fridge, heater, insured. 478-9119.

16' TRAVEL TRAILER, GOOD condition. $1,000 or nearest offer. 592-9415.

5'X12' ENCLOSED FRAMERS trailer. Heavy duty chassis. $225.00. 385-5875 after 5 p.m.

TWO 8' CANOPIES FOR SALE. Phone 384-0727.

FOR RENT, 8' CAMPER.
386-0283.

19' TRAVEL TRAILER, BEST offers. 477-5330.

SOFT TOP TENT TRAILER, $250. 385-4577.

ONE 1969 SOFT TOP, TENT trailer, sleeps 4-5, 388-9086.

'61 GMC CONVERTED SCHOOL bus, excellent, best offer. 388-7683.

TO RENT: BOLER TRAILER, available July 17-31. 592-0542.

'65 VW VAN SEMI-CAMPERIZED, $1,150 or offers. 479-4508.

168 CAMPERS, TRAILERS and MOTOR HOMES

IMPALA CAMPING WORLD

TENT TRAILERS
Lionel — Leisurecraft
Tent Trailer Rentals

TRAVEL TRAILERS
Cygnet — Kit Road Ranger

MINI and MOTORHOMES
Winnebago—Empress—Brougham
Large Selection in Stock

Bona Vista 5TH WHEELS

Propane—Accessories—Service
Sani-Station
7 DAYS A WEEK 656-5504
Pat Bay Hwy. Sidney
D.L. 15802

VACATION BOUND
1974 — 19' Terry Trailer, like new, furnace, oven, fridge, pressure water system, shower, beautiful self-contained unit. See it fast at Empress Pontiac Buick GMC Ltd. 2867 Douglas St., ask personally for Newt Large, bus. 382-7121, res. 479-8434. D-01227A.

CUSTOM BUILT HARDTOP CAMper trailer. Overall length 14'6", width 6'8", sleeps up to 7, roof raised by 2 boat winches, welded steel frame, plywood body, cover-aluminum sheeting, auto wheels and springs, heavy weight canvas walls. Good condition. Open to offers. 598-4381.

RENTALS
MINI MOTORHOMES—CAMPERS —TRUCK and CAMPER—
S. J. Peden Ltd.
2855 QUESNEL ST. 386-3464

1975 UNIT, FORD SUPER CAB 250 camper special, 390 motor, front mounted spare, extending rear bumper, 2 studded snow tires, and '75 11' custom camper, 3-way fridge, furnace, jacks, separate vanity and port-a-potti, custom upholstery. $11,500. Also '75 8' canopy for above. $200. 479-5575.

12-FT. CAMPER, 2 YEARS OLD, Harvest gold. 3-way fridge, stove, oven, furnace, toilet, separate shower, hot water tank, 12 volt pump, 8-ft. width for flatdeck, replacement $7,000. Offers on $3,195. 10-year-old one-ton flatdeck on baby duals, $995 or unit—what offers on $3,995. 478-5449.

DOGWOOD TRAILER SALES
PARTS—PROPANE
RENTALS
RANDELL TRAILERS AND CAMPERS 478-6841
2630 Deville Road
Dealer Licence D13587
Highway 1 at Millstream Rd.

WILLEASE
TRUCK and CAMPER RENTALS
WESTFALIAS—Weekly Rates
WILLIE MOTORS LTD. SUB
3240 Douglas at Cloverdale 382-2313

TILLICUM FURNITURE
2612 SOOKE RD.
Now makes camper, trailer and boat cushions. Any size or shape. Full selection of materials available. Free estimates. 478-0522.

1973 DELUXE 28 FT 5TH WHEEL trailer, little used, one owner. Auto. furnace—stove with oven above, 3-way fridge, toilet, shower, tub, sleeps four. $7995. Offer. 652-3395.

CITATION MOTOR HOME, GMC Chassis, many extras. Power Steering, Power Brakes. Priced for quick sale at $12,000 firm, for health reasons. Phone 386-0313 after 5 p.m.

MUST SELL: 1973 23' TERRY, sleeps 7, 4-burner stove, oven, fridge, shower, awning, etc. Immaculate condition, $5,000. 478-4769.

'72 VOLKSWAGEN WESTPHALIA Camper, excellent condition. Heater, Ice Box, sink, radio, ply tires, 44,000 miles. $4,900. 477-5697, daily except Sunday.

18' TRAVEL TRAILER WITH equalizer hitch, sleeps 4, home built, gas toilet, magic chef range, gas electric refrigerator, $900 firm. 382-4704.

1971 KUSTOM KOACH SEPArate 4 piece bathroom, double bed model. $5800 or exchange for Crawler of D6 size. 3639 Farhill Road, 478-4932

VOLKSWAGEN CARAVETTE camper, English pop-up and interior. Imported, new, April '75. 16,000 miles, still on warranty. $75,000. 382-0604.

FOR RENT, 1975 PROWLER Travel Trailer, 17½', sleeps 5, fully self-contained. Available, July 1 to August 14. $125 week. 385-4544 after 3:30 p.m.

FOR RENT TRAVEL TRAILERS. Trilliums and Aristocrats, etc. By week or month. Still some bookings left, 384-4818.

8' HOMEMADE CAMPER COMpletely refinished and reinsulated. Ideal for a young family. Very reasonable price. 383-5735.

175 27' DUTCHCRAFT TRAVEL trailer, sleeps 6, separate bedroom, full bathroom, all equipped, greatly reduced, $6900. 477-0904.

1973 19 FT. TRIPLE E MOtorhome, 9,000 miles, good condition. Asking $11,500. For more information, phone 748-3974, Duncan.

MOVING, MUST SELL 1971 Volkswagen Westphalia, 50,000 miles, $4600 firm. 386-0682 or 478-1883.

16' TRAVEL TRAILER SLEEPS 4, stove, sink, ice box, toilet room, lots of storage space, $850, 477-1102.

1966 LANDCASTER TRAILER, 19'x8.' Ideal for placement on lot for summer and winter fun. Open for offers. After 4:30 call 479-1254.

17' TRAILER, SLEEPS SIX, IN new condition, furnace, stove and fridge. Make an offer. Phone now 479-3197.

24' SCAMPER TRAILER, 1974, immaculate, self-contained, extras. $5,800 or offer. 592-7160 after 6 p.m.

HOMEMADE 8' PLYWOOD camper, insulated, jacks, boat rack, 4 years old. $200. 479-3413 after 5 or all weekend.

1974 23' SCAMPER TRAILER, all conveniences, immaculate condition, canopy, $5,500. 112-743-2794. Cobble Hill.

16' KIT COMPANION, 3 BURNER stove with oven, many extras. Immaculate condition, $2,600 384-9096.

1974 FORD SUPERVAN V-8 AUtomatic, PB, PS, 10,000 miles, raised roof. Ready for camperizing. $5,250. 595-6253.

HAVE TO SELL, BEST OFFER on weekend, 1-ton camper truck on dual, $1,395. 2424 Central Ave. or phone 385-9997.

1971 VOLKSWAGEN WESTPHAlia camper, 19,000 miles, $4,800 or offers, 592-7596.

1972 22' prowler, sleeps 7, all conveniences, good condition $4,000. 478-2485.

MUST SELL, 1972 CAMPERIZED Econoline, all power, stove, fridge, etc. Excellent condition, 592-7957.

11' SELF-CONTAINED CAMPER, hydraulic jacks, and extras, 4105 Cedar Hill Rd., $2,500.

1975 FORD ¾ CAMPER SPECIAL. '75 8' Galaxy camper, fully equipped, 592-7494.

1971 TERRY 20½', IMMACULATE condition, deluxe model, offers, 383-8908.

SHAWNIGAN LAKE, RECREAtion lot for rent, beach access, 384-2574.

1975 VOLKSWAGEN WESTFALIA Camper. After 5:00 p.m. No trades. 477-8196.

SPORTSCRAFT HARDTOP TENT trailer. Excellent condition, $550. 477-8478.

WOODS SOFT TOP TENT TRAILer, sleeps 6 mattresses, spare tire, $375. 478-4943.

RANDELL 18' 5TH WHEEL trailer, for import or ½ ton truck. 656-3437.

HARDTOP TENT TRAILER FOR sale. $1,200 or offers. 479-1048.

'72 GMC ¾ TON WITH 11½' VANguard camper. 478-6790 or 478-4246.

1974 HARDTOP TENT TRAILER, with extra cabinet. $1500. 479-8649.

25' 5TH WHEEL SELF CONtained, $5700. 815 Queens.

'71 RANDELL FIFTH WHEEL trailer, $4,000 or offers, 388-9504.

OMPLETELY CAMPERIZED school bus, best offer. 478-1270.

1972 8½' CAMPER, VERY GOOD condition, 478-5035.

168 CAMPERS, TRAILERS and MOTOR HOMES

S. J. PEDEN
LTD.
VANGUARD
CAMPERS—TRAILERS
MOTORHOMES—CANOPY TOPS
VAN—CONVERSIONS

VAN CONVERSION SPECIAL
New 1976 GMC ¾-ton VANGUARD Conversion. This compact Unit sleeps 4 and comes c.w. 3-way fridge, 350 V-8, auto., Power Steering and Brakes. This Beauty is all ready for the fun filled summer.
Cash Price NOW ONLY $9295

Lots of Clean
TRADES
To Choose From

PARTS AND ACCESSORIES
If you're building a camper, trailer, or boat, or converting a van or just modifying what you have, be sure to see our large assortment of SINKS, FRIDGES, ICE BOXES, ROOF VENTS, WINDOWS, SPRUCE FRAMING, PANELLING, TOILETS, LIGHT FIXTURES, HEATERS, WATER TANKS, TABLE LEGS and many more other useful items.

WE SELL AND INSTALL
Van Tops
PROFILED ALUMINUM
Rentals

SALES LOT
NOW OPEN
THURS. and FRI. NIGHTS 'TIL 9
S. J. PEDEN
LTD.
2855 Quesnel St.
D-13432
386-3464

DOMINION MOTORS
HOME OF
LAYTON — HOLIDAIRE TRAILERS
GALAXIE CAMPERS and CANOPIES
CHINOOK MOTORHOMES

NEW '75 — 11 Ft. GALAXIE Camper, 3-way Fridge, furnace, toilet, vanity.
WAS $3975 NOW $3675

USED '75 8-FT. GALAXIE 3-sleeper Camper, with top rack, jacks, stove, ice box, sink.
WAS $1595 NOW $1295

71 FORD ECONOLINE 300 Van Conversion, Raised roof, 3-way Fridge, stove, furnace, Power steering, V-8, automatic.
WAS $4975 NOW $4695

PARTS, ACCESSORIES REPAIRS
HOURS OPEN:
MON. to SAT. 8 A.M. to 5 P.M.
We specialize in I.C.B.C. Autoplar Campers and Trailers
1703 BLANSHARD ST.
(Across from Hudson's Bay parking lot) Victoria, B.C., 385-5012.
Dealer Licence Number D-5536

OKANAGAN
CAMPERS—TRAILERS
COLUMBO and ARROW CANOPIES
Repairs (Incl. ICBC)
Parts, Van Accessories
Now Open Thurs., Fri. till 9 P.M.
PHONE 384-0213 anytime
LOGAN'S R.V. SERVICE CENTRE
650 Burnside Rd. E, near Douglas

TRAV-L-MATE CAMPERS
For Import Trucks
HORWOOD MAZDA
Exclusive Dealers
385-1451

ARE YOUR TRUCK SPRINGS ADEQUATE?
We sell and install DENDOFF overload springs for all Trucks including imports. Phone 384-0213. LOGAN'S R.V. SERVICE CENTRE, 650 Burnside East, near Douglas.

15' CAMPER TRAILER, SLEEPS 5, equalizer hitch, 3-burner range, space heater, fridge, water tank with pump, 2 propane tanks, rear view mirrors, many more extras. $1100 firm. 478-7571.

1971 VOLKSWAGEN CAMperized, rebuilt engine, approx. 4,000 miles. Pop up top. 479-9244. Weekdays after 6, weekends anytime.

FOR SALE LOT 66 AT Mountain View Resort Shawnigan Lake and 23' Terry trailer with awning and 17' inboard-outboard Skiboat. Package deal or separate. After 5 p.m. 478-2017.

MOTOR HOME, CITATION 23', near new condition, all options including air conditioning, electric plant, very low mileage; $14,500, or offers. 477-4720 evenings.

FACTORY MADE HARDTOP tent trailer, excellent condition, accommodates five, many extras, compare at $795. 386-0721 days, 478-7509 evenings.

22 FT TRAVELAIRE SELF-CONtained, mint condition, eye level oven, large fridge, sleeps seven. 384-5160.

BOLER. SEE THIS ONE FIRST. Excellent condition. Frige, furnace, spare tire. Many other extras, $2550. Phone 477-1718.

SOFT TOP TENT TRAILER, '63, sleeps 3, mattresses and spare wheel in good condition. $175. 652-2030.

VANGUARD CAMPERETTE, CUPboards, roof rack, small door in the back, excellent condition. 479-5687.

WOODS CAVALIER SOFT-TOP tent trailer new tires, icebox, storage box, $275. 478-6922.

STARLINER CAMPER, FITS IMport trucks. One year old. $1900. 383-1430.

USED VANGUARD CANOPY. for small box import truck. Offers. 383-8861.

18' CITATION TRAVEL TRAILer, self-contained, sleeps 6, complete with hitch. 658-8549 after 5.

ADD-A-ROOM TENT FOR VOLKSwagen Camper Van, as new, $200. 656-2314.

1974 DODGE MAXI VAN, CAMperized, sleeps 4, 20,000 miles. Phone after 5 p.m. 477-6397.

1974 VANGUARD, 17' TRAILER, 700 lb. easy lift hitch, with extras. $3900. 592-2543.

19' FLURY MOTOR HOME, 1976 new design, also Itasca. Jackson's 974 Goldstream, D-13607.

TENT TRAILER WITH ADD-A-room. Sleeps six. Good buy. $225.00. 383-4080.

SNO-BIRD RECREATIONS LTD.
1621 Island Hwy. 478-3426
Campers—Trailers—Van Inserts

8½' SECURITY CAMPER, FURnace, and jacks, good condition, $1650. 382-5402.

8' CAMPER WITH JACKS AND oven, $1,100. Phone 642-5737.

IMPORT CAMPER FOR RENT, $70 a week. Fully insured. 479-3471.

169 MOBILE HOMES AND PARKS

Happy Valley
HOMES LTD.
Factory Built Housing at its Finest

WE OFFER
—Broad variety of quality floor-plans
—Choose your OWN Furniture
—Proven after sales-service record
—Beautiful park community for the placement of your new home.
—Bank Financing

P.S.
Construction Division Now available for on site preparation (including full basement) carports, sundecks.

We are open 7 days a week.
Monday to Sat. 9 a.m. til 7 p.m.
Sunday 12 til 6 p.m.

2681 SOOKE RD.
478-8303

MEMBER
WESTERN MOBILE HOME DEALERS' ASSOCIATION
D.L. 00832-A

Robinhood
SALES AND SERVICE
1976
MODELS ON DISPLAY NOW
OR
MAKE AN OFFER ON A GOOD CLEAN USED HOME.
EXAMPLE:
12x56 2-BEDROOM WITH SHAG CARPET IN LARGE FRONT ROOM. LANGFORD AREA.
ALL FINANCING ARRANGED WITH YOUR DOWN PAYMENT AS LOW AS $100. O.A.C.
FRANCHISE DEALER FOR HOMCO AND MANCO
2714 SOOKE RD.
478-9912, 478-9517
D.L. 00422A

BOB'S
MOBILE HOMES LTD.
25 Crease 386 3623
DL 00414A
FULL LINE OF
NOMAD Travel Trailers
NOMAD 5th Wheel
20' Model $6995
32' Model $9950
incl. hookups

CHECK OUR TRADE-INS
22' KENSKILL Tandem Summer Home Special $3450
16' SHASTA, real clean, sleeps 6 $1295
16' Tee Pee, toilet, good value $1195
20' VANGUARD, as new $5995
10' OTTOMAN Hardtop, tent camper, gas fridge, brakes $2250
386-3623 382-5647

1956 - 1976
20th Anniversary
TRIANGLE HOMES LTD.
BENDIX and MANCO
2435 Trans Can. Hwy.
478-1774, D-01055A
Mon.-Sat., 9-6 P.M.

ADMIRAL
HOMES LTD.
2524 DOUGLAS ST. 386-3291
WHY RENT?
USED AND NEAR NEW HOMES on location for immediate occupancy. MANY within MINUTES of DOWNTOWN.
SITES NOW AVAILABLE for new homes in 3 different locations.
Assistance with financial arrangements with low down payments O.A.C.
Dealer Licence No. MCD—01343A

GOLDSTREAM
MOBILE HOMES LTD.
PARAMOUNT PREMIER
MONARCH AND PARKWOOD
Modern park space available with all purchases
2994 Jacklin
478-1751 478-8391
Dealer Licence No. 01280A
OPEN TO 5:30

12'x68' 3-Bedroom Mobile Home
1½ years old. Located at Cedar Creek Mobile Home Park, Mill Bay. Monthly assess. $85. Very clean and fully furnished. $15,500. For information call Bob Kohlruss, 598-7689. CASTLE PROPERTIES LTD. 386-6164.

FOR RENT NEW LARGE 2-BEDroom mobile, stove, fridge, washer, dryer, would suit middle aged couple, garden space, treed area on private property, $265 per month or reduced rent for caretaking main house when owners on holiday. Sooke area. 642-3627.

MUST SELL 3-BEDROOM MObile home, completely furnished, kitchen carpeting, utility room, washer, dryer, queen-size bed, dishwasher, color TV, Cable TV, skirted, veranda, set up in family court, $15,800. 743-9100.

Double wide mobile home 24x40 Premier 1975. 3 bedrooms, hookup for washer-dryer. Fridge, stove, rugs, curtains. 1½ yrs. old. Immaculate condition. Secluded adult park, 10 miles for downtown, $26,000. 383-3330 after 4.

Open House, Sat.-Sun., 1-4 p.m. Private sale, fully furnished 12-64, 2-bedroom Neonex mobile. Nicely fenced yard in adult section of the Goldstream Villa, for further information phone 478-6132 after 5 p.m.

MUST SELL IMMEDIATELY, 3-bedroom, double wide, mobile home in adult park, includes new wall to wall carpet, stove and fridge, storage shed, garden lot, and more. $23,900. 478-6606.

1971 12X48 2-BEDROOM MOBILE home, set up in trailer park, skirted, storage shed, perfect starter or retirement. $11,900 or offers. Phone 478-9240 anytime.

8'X35' MOBILE HOME, WITH 10x16' living room addition, storage shed, pad rent $48 month. Ocean View. $5,900. 478-0793 or 384-8075 pager 240.

SALT SPRING 5 TO 10 ACRE, nicely wooded farm land. Mobile home leases. $150 a month. 112-653-4237.

SOOKE, 12X52, FRENCH DOORS, full length veranda, $10,500. 642-4139.

MUST BE RELOCATED. UNFURnished 1974 24x40' Mobuline Chancellor, $18,500. 642-3186.

169 MOBILE HOMES AND PARKS

"DRIVE NORTH TO GORDON'S and Save: New 1976 Double Wides, delivered and set-up on Van. Island. Prices include all taxes, deluxe carpets and drapes, 2 door F.F. fridge, and deluxe electric range. 24x52 Chancellor, 3 BR., 2 Bath, Deluxe Hutch and Kitchen Cupboards. $20,900. 24x40 Chancellor, 2 BR., 1 bath, Deluxe Hutch and Kitchn Cupboards. $17,750. One of Van. Islands oldest and largest Dealers. Gordon's Mobile Sales Ltd., 3 miles south of Ladysmith on Island Hwy. Phone 245-3946 D.L. 00237A"

ENJOY YOURSELF, LOCATED at Thetis Lake. Hiking and swimming at Victoria's nicest natural park. 2 bedrooms, with large living room addition totalling over 800 square feet. 4-piece bath, kitchen, dining room. Must be sold. Asking $14,000. Contact Gerry, 383-4739, 4:30 to 6:30.

Double Wide Home
Three bedrooms, fridge, range, washer, dryer, underground service and cable TV. Large sundeck, nice view. Located in fine secluded park. Children, pets allowed, $23,900. 478-0034.

SET UP IN TRI-WAY MOBILE home park. A 12x64 Rollhome 2 bedroom and 12x68 Safeway 2 bedroom both situated on beautiful large landscaped spaces. Also 1 42x10 Estavilla. Adults only. 384-8791.

FOR QUICK SALE: 1974 3-BEDroom mobile home, furnished. Set up in Crofton Park, can be moved. $11,000 cash. 746-6956.

MOBILE HOME WITH FEATURE mirrored wall in living room, bathroom has twin basin, porch, carport, shed on large lot. 642-3607.

BUYING OR SELLING
Family Mobile Homes. 478-4234
Dealer Licence 00809A

MOBILE HOME, 12X60 SET UP in park near Shawnigan Lake. Lot in grass. 743-9801.

12X66 HOMCO STATESMAN. 3 bedrooms, large fenced lot with lake view. 478-9742.

DELUXE 12X68 3 BEDROOMS, appliances, fully carpeted, many extras. 478-4635 or 479-5938.

2 BEDROOM MOBILE HOME. City bus. Adult park. Try $100 down OAC. 592-0289 or 592-2385.

MOVING MUST SELL MOBILE home situated in waterfront park. $6,000. 642-3574.

178 SUMMER RESORTS

Exclusive Island Paradise
40 miles from Victoria and Vancouver. Exquisite guest accommodations, price includes sumptuous dations, price includes sumptuous Clams, oysters, professional fishing guide available. Fish guaranteed. $35 per day, per person. Write Box 130, Duncan, B.C.

SUMMER LEASE
2-bedroom new log house on ½-acre. Beach access. Furnished. Propane light. Wood heat. 3½ miles west of Youbou on Cowichan Lake. Responsible couple over 30 preferred. 745-3455 for information.

FOR RENT AT HONEYMOON Bay—4 bedroom log house, close to lake and campsite. July and August only. Partially furnished. Beautiful and quiet surroundings. 749-3640 after 4:30 p.m. $250 per month.

DUE TO LATE CANCELLATIONS we have a few weeks available July and August in our beach cottages on Saratoga Beach. Write — Killarney Resort, R.R. No. 1, Campbell River, or phone 337-5459.

SHAWNAIRE RESORT ON BEAUtiful Shawnigan Lake now taking reservations for July and August. Self-contained one- and two-bedroom units available, 743-2062.

FOR A UNIQUE VACATION
A great time for children. Write for brochure. Riverside Resort, R.R. 1, Qualicum Beach, B.C. V0R 2T0, 752-9544.

WATERFRONT, DEEP COVE summer cottage for rent. End of July, middle of August, $95 weekly. 592-7764.

SHAWNIGAN WATERFRONT cottage, south end of lake, July 1 to 15, 592-9857.

EDELWEISS CHALETS
on Cowichan Lake, Youbou, Box 83. 745-6660.

181 TOURIST ACCOMMODATION

GOT THE NEW FERRY RATE BLUES?
Need a vacation, but worried about ferry rate increases and possible service disruptions? Take this unique opportunity to visit beautiful Kye Bay Guest Lodge Comox. Very limited number of one, two or three bedroom beach front cabins still available. Fishing charter boat also available and reasonable rates with special weekend packages. Phone 112-339-2771.

GRANDVIEW TOURIST COURT
Beach cabins, fully equipped kitchens, sandy beach, clams, fishing. Example: Unit for five, $16 day. Low weekly rates. For reservations. R.R. 1, Qualicum Beach, V0T 2T0, 752-6713.

SEA ADVENTURE AS CREW ON former Minesweeper. High schoolers July 2-5. All ages July 5-11. End boredom, start excitement. Enquire Skipper Bruce, Box 15 Chemainus, 246-9121.

LIVINGROOM, KITCHEN, 2-BEDroom, large sundeck, $90 weekly, $300 monthly. 598-3671.

WATERFRONT, FULLY SUPplied cottages and camping. Yellow Point area. 245-3000.

ROOM TO RENT ALL FURnished with stove, fridge and tv. Men only by the week. 383-5054.

185 CONVALESCENT AND REST HOMES

GUEST HOME
Retirement Home for elderly ladies, good meals, at home atmosphere. Available July 15th. Would consider couple. Rate $325 to $400 per month. 478-8897.

PERSONAL CARE HOME HAS 2 privates and 1 semi-private upstairs and 1 semi private downstairs. Excellent meals and recreational program. 385-9821, ask for Mr. or Mrs. Turner.

PERSONAL CARE HOME HAS 1 semi-private upstairs, and 1 semi-private downstairs for ladies. Excellent meals and recreational program. Phone 385-9821, ask for Mr. or Mrs. Turner.

190 ROOM AND BOARD

LADY PENSIONER OFFERS furnished room with board to another active lady pensioner. Nonsmoker. 384-7370.

193 ROOMS TO RENT

CENTRALIZED, CLEAN, MODern basement room, including all utilities, drapes, carpets, own entrance, kitchenette, and laundry, for responsible female. Available July 1st. $120 month. 382-3514.

FAIRFIELD, HALF BLOCK from sea. Super furnished room, share facilities. $125 per month. View, 31 Bushby Street, 11:00 to :00 p.m.

$95 TO $130. SINGLE ROOMS, includes utilities, tables, chairs, beds and hot plates. Available immediately. Vic-West area. 384-5605.

OAK BAY. 1-ROOM WITH DESK, share kitchen, bath, living room with fireplace, women students only. $100. 592-1705.

SHARE BATH, KITCHEN AND laundry. Furnished and carpeted. $25 per week or $90 per month. Utilities Included. 385-0307.

2 SLEEPING ROOMS FOR RENT. No cooking, $80 per month. Working man only. Phone after 6, 383-8028.

FURNISHED ROOM TO RENT, for male. Washing and cooking facilities. Call evenings 479-2445. $95 monthly.

FURNISHED SLEEPING ROOMS, cablevision and utilities included. Kitchen and bathroom privilges $75-$95. 384-1583.

JUBILEE AREA, FEMALE PREferred, for friendly household, nonsmoker. After 5:30 p.m. 595-6573.

ROOM FOR RENT, W-W CARpet, share kitchen and bathroom. $100. 595-0031.

LARGE BRIGHT ROOM, DOUble sized, Fairview. Available July 1st. 1135 McClure, 383-0729.

ROOM NEAR BEACON HILL park, no cooking, $21 weekly, 386-6252.

LARGE FURNISHED ROOM, share kitchen, McKenzie-Quadra, $100. 477-2522.

LARGE CARPETED, SHARE kitchen, laundry, bath, utilities included, $100. 658-1158.

TWO BLOCKS FROM UVIC FULL facilities $105. 477-9283.

193 ROOMS TO RENT

ATTRACTIVE ROOM FOR RENT, July 1st. $100 per month. Household privileges. 385-0151.

CLEAN FURNISHED ROOM, kitchen facilities, Jubilee area. working men. 592-6615.

COMFORTABLE ROOM IN clean, easy living house. Phone 386-8272.

SINGLE FURNISHED ROOM, quiet, non-smoking, females only. 595-4620

ACCOMMODATION FOR FEmale student or person. Close to Camosun and University. 592-4104.

194 ROOMS WANTED

SUMMER SCHOOL STUDENT requires room and board or apartment to sublet for the month of August. Preferably in Hillside area, but a must. 112-352-9170 collect.

197 HOUSEKEEPING ROOMS TO RENT

ROCKLAND
Bright clean attractive housekeeping room in Rockland, available July 1st. One block from YWCA, $103.97 and $89.28. Refertnces required. 479-4594.

CARPETED ROOMS, SUITABLE for mature or retired male. Share bath. Fairfield Area. One block to shopping. Phone 595-3293 before noon or evenings.

BRIGHT BEDSITTING ROOM with fireplace, in large home in Rockland area, suitable for young lady, utilities included. $130. 598-7849.

RICHARDSON OFF COOK, upper 3 rooms — furnished suite, light cooking, quiet, single working person, references. 385-7052 after 6 p.m.

TO RENT UNFURNISHED HOUsekeeping room, ladies only. Reasonable rent. Apply Yates Hotel, 712 Yates.

3 HOUSEKEEPING ROOMS; wall-to-wall carpet, share kitchen and bath, block from ocean. Fairfield. Available July 1. 388-4501.

JUBILEE JULY 1ST. FOR young lady, working or student. Has Stove, Fridge and Share Bath. 592-2845.

LARGE HOUSEKEEPING ROOM, Fairfield Area. Available July 1st. 382-4480.

2 ROOMS FOR RENT, PARTLY furnished, preferably woman and child. 595-3378.

BED-SITTING ROOM AND kitchenette, quiet working man, downtown. 479-8771, 385-3284.

ROCKLAND MANOR, LUXURY furnished room and kitchenette. 598-4044, after 6 p.m.

LUXURY FURNISHED, PRIVATE rooms, with kitchenette, $60-$66 biweekly, 382-0239.

ROOM FOR OLDER MAN, NON drinker. See manager, 1255 Pandora.

UNFURNISHED ROOM WITH kitchen, share bath, for elderly lady. 595-0541.

BEDSITTING ROOM WITH kitchenette, clean, quiet, downtown. 477-8771, 385-3284.

BRIGHT, CLEAN ROOM, $94. Fairfield. Clean quiet persons only. 382-7410.

FURNISHED ROOM, KITCHEN and bath, Hillside-Quadra area. 386-7051.

CLOSE TO TOWN, EVERYTHING includeed, 386-1027 after 6. Not on Sunday.

200 APARTMENTS TO RENT UNFURNISHED

CLEARANCE HOUSE
Prestigious, luxury, executive top floor (12). 2 bedrooms, 2 bathrooms, 1,250 square feet condominium. Magnificent and spectacular view of town, ocean, mountains. Indoor pool, swirl pool, sauna. Covered parking. $500 per month. 382-5240.

VERMAY MANOR
843 Craigflower
2 one-bedroom suites, available July 1. 2 — one-bedroom suites, available August 1. Sauna, controlled entrance, resident caretaker, no pets, 385-4132.

HARBOUR VIEW MANOR
925 ESQUIMALT RD.
1-bedroom modern suite available immediately. Rent includes cable and parking, $171.76. Phone Mrs. Cox 384-1890. B. A. Realty, 385-1431.

TOWNHOUSE 3 BEDROOMS, 1½ baths, pool, drapes, appliances. Attractive, well maintained surroundings. $300 per month to good tenants. Available 1st of July. 479-2514.

UNIVERSITY AREA, SPACIOUS 1-bedroom condominium in quiet, modern building, swimming pool, swirl pool, sauna, no children or pets. Available immediately, $250 month, 592-4241.

AVAILABLE JULY 1, NEAR Woolco, 3 bedroom basement suite, wall to wall carpet and fireplace, washer and dryer, fridge, stove, $275. No pets, 2 children welcome. 382-3654.

FOR RENT JULY 1, 1 BR SUITE — $183.00 2 Br. suite — $254.00, both in excellent condition in modern apt. bldg., indoor pool, elevator. Please call 384-3686.

PARTLY FURNISHED 3 ROOM upper suite on Vining St. Clean and comfortable. $200 per month including utilities. Available 1st of July. 479-2514.

IN ESQUIMALT
Six 2-bedroom suites, good view, brand new suites, close to Naden. Kids welcome. Renting now. 385-4832.

BRIGHT GROUND FLOOR BACHelor suite, new Gordon Head area. Stove, fridge, carport and private entrance. $175. Plus utilities. 477-7048.

SPACIOUS 1 BEDROOM TOP floor, corner suite. Near bus, shopping, water: Quiet, view, other features. Furniture negotiable, $300. 595-1538.

TWO ONE-BEDROOM VIEW suites for rent. Adult highrise with swimming pool, sauna, whirlpool, workshop, putting course, and bowling green. 385-6928.

3 BEDROOM CONDOMINIUM, 1½ baths, stove, fridge, washer, dryer, wall to wall throughout. For rent, $365 a month, close to bus, school and shops, references. 477-6604.

BACHELOR UNIT. LIVING RM. with new W-W carpet and redecorated throughout. Extra large kitchen and dining area. Colwood, $225. 386-3494.

1-BEDROOM, LIVING RM. WITH fireplace, new W-W carpet. Redecorated throughout. One child. Colwood. $250. 386-3494.

1 BEDROOM, EXCELLENT view, downtown, parking, pool, sauna, etc. $280 per month. 383-8328.

LOWER 3-BEDROOM SUITE IN Fernwood area. Clean, fenced yard. $280 per month including utilities. Available now. 479-2514.

ESQUIMALT AREA. ONE LARGE bedroom suite, available July 1st. Sorry no children, no pets. Phone 383-3224.

SPACIOUS BACHELOR SUITE, mature person only, sorry no pets or children. To view please phone 385-2560 after 7 p.m.

LARGE 2 BEDROOM, LIVING room, fireplace. Available July 1. No children or pets. Phone for appt. 477-6320 after 9 p.m.

ONE BEDROOM APARTMENT, on Poplar St. including fridge and stove, swimming pool and sauna. 595-2465.

SOOKE RENTALS. 2 BEDROOM duplex and apartment. Phone Pearl 642-3326 or 386-3957. And Victoria, one bedroom house, $250.

LARGE ONE AND TWO BEDroom suites. July 1st. Broadloom, drapes, swimming pool, sauna, adults only, no pets. 385-5092.

1 BEDROOM SUITE AVAILABLE July 10 to October 10 in good location. 382-2719.

ONE BEDROOM SUITE, fridge, stove included, $160. 383-4970.

ONE BEDROOM, WALL TO wall, fireplace, private entrance, non smokers. 478-9987.

UNFURNISHED OR FURNISHED or office. Phone 386-6829. Rent $155 per month.

BLUE CEDAR, 820 CRAIGflower, bachelor suite, $142. Available July 1, 382-5641.

ONE-BEDROOM SUITE. $200 INcluding utilities. After 1:00 p.m. 478-6529.

CLOSE TO CITY CENTRE, 2 studio suites for working girls. Character building. 385-0698.

ONE BEDROOM $165. QUIET REsponsible person. 382-5612. Esquimalt Plaza block.

3 BEDROOM SUITE FOR RENT $1[illegible] includes heat and cablevision. 386-8264.

200 APARTMENTS TO RENT UNFURNISHED

ASCOT HOUSE
1537 Morrison Street
our new building is complete and now renting for 1st July.
some of the extras offered are:
—total fire protection package.
—controlled entry.
—secured parking.
—carpeted balconies east and west.
—quiet area
—close to all conveniences.
1-BEDROOM APT. from $230
2-BEDROOM APT. from $320
3-BEDROOM APT. from $395
OPEN TO VIEW, 9-4 Daily
Evenings by appointment only
Phone 383-0302 (Mr. Greenbank) or 384-8075 No. 227 (Mr. Fouthtringham)

CLEEVE WOOD ESTATES LTD.
McKENZIE WOOD
1002 McKENZIE AVE.
New block in treed setting with view, very large balconies, condominium quality. C.M.H.C. controlled rents 2-4% annually. Several 1-beds., $212-$222 and 2-beds., $285-$290. 479-8812 or 479-6724 evenings.

DOWLER MANOR
2549 DOWLER PLACE
2-bedroom apartments for rent, $275-$290. C.M.H.C. rent controlled. Centrally located. Call 384-4882.

VACANCIES
Hundreds of Vacancies Monthly
Western Canada's Largest Most Experienced Rental Agencies
Member of BBB. Small fee.
$100 — Bach. "choice suite" adult.
$133 — Bach. walk to town.
$152 — Bach. swirl pool, modern.
$165 — 1 BR Fairfield.
$151 — 1 BR near hospital.
$171 — 1 BR James Bay, nice.
$200 — 1 BR fireplace, now.
$250 — 2 BR waterfront, pet.
$225 — 2 BR close in, child, pet.
$210 — 2 BR hse., baby, pet.
$250 — 2 BR Oak Bay border, pet.
$300 — 3 BR 1900's renov., kids, pet.
$275 — 3 BR close in, baby.
HOMEHUNTERS
OPEN 7 DAYS A WEEK
1394 Hillside Ave., 598-5101

2-BEDROOM LUXURY APARTment, 2 full bathrooms, dishwasher, garburator, fridge and stove. Plumbed for washer, dryer, ensuite. Swimming pool, 500 sq. ft. sundeck overlooking Inner Harbor and Empress Hotel. 1342 sq. ft. Available after May 15, $590. Phone 477-5274.

1 BEDROOM, W TO W, SUIT REtired or middle aged, no children, no pets. 1st of July $132.50.

1-bedroom, W to W. Immediate, no children, no pets. $189.
Swinerton, Stewart Clark Ltd.
385-2481

NOW READY
Smart, new, 1 bedroom apartment, in new building. Available 1 July. Self-contained. Close to city center. 970 Kings Road at Quadra. View by appointment. Call 388-6454, 382-3721, or evenings, 385-2556.

Available immediately in choice Fairfield location — 2 bedroom, top floor, south facing, deluxe condominium suite, $400 month. 388-6100.

WATERFRONTLUXURYAPT.
on a quiet cul-de-sac, heated covered pool and sauna, elevators, wall to wall throughout, fireplace, cablevision, and balcony. Adults only. Call resident manager, 383-0734, or 382-3721.

AVAILABLE JULY 1. BACHELOR SUITE, GROUND FLOOR, ALL UTILITIES INCLUDED. MODERN APARTMENT COMPLEX. GOOD AREA. MIDDLE-AGED TENANT PREFERRED. CLOSE TO BUSES. PHONE 595-3403.

AVAILABLE JULY 15TH, NICE bachelor apartment with patio, $129. Includes heat, cable, drapes, hardwood floors. Near Glenwarren Private Hospital. Suitable for one quiet older tenant. Non-smokers please. No pets. 598-8443.

JULY 1ST
PLEASANT GROUND LEVEL 1 bedroom suite with park view in modern adult block. $198 includes elevator, cable, controlled entrances, parking and heat. 598-5862.

OAK BAY 2-BEDROOM SUITE. Adult oriented. Heat, appliances, drapes and covered parking. $375. References required. Phone 388-6474 between 9-5 p.m. Monday through Friday.

DELUXE 2 BEDROOM SUITE adjacent to racquet club near UVic. In suite laundry room, sauna, swirl pool etc. Ready June 30, $350. 477-6567, 7 to 9 a.m. or 6 to 7 p.m.

CEDAR GROVE APARTMENTS
1695 Moillet Parksville. Spacious 2 bedroom apartments, electric, heat, cable TV, wall to wall carpet, children welcome. Renting from $250. to $260 a month. 112-248-3812.

UNIVERSITY PARK TERRACE. Tastefully furnished, 2 Bedrms, swirlpool, suana, rec rms, etc. Until Sept. '77. $$340 per month, REG BAXTER or D. F. HANLEY AGENCIES LTD. 385-7761 anytime.

ESQUIMALT DISTRICT, OVERlooking West Bay Marina, 1 bedroom apartments from $205, including cable and heat. Sorry, no children or pets. Please call after 12 noon, 386-9826.

2 BEDROOM, $280. 1 BEDROOM, $215. 2 bedroom, 2 baths. Swimming pool, whirl pool, sauna, squash court, outdoor tennis, etc. Mature adults. No children or pets. 384-1992.

MODERN ONE BEDROOM SELF contained apartment. Close in, controlled entrance, cablevision, immediate occupancy, $185. 477-6567, 7 to 9 a.m. or 6 to 7 p.m.

ARTIST'S BACHELOR APARTments in historic house in James Bay. 146 Clarence Street, newly renovated, $225 month. 382-5125 (days).

OAK BAY
Charming spacious apartment, excellent location, near Beach Drive, suit mature lady, $250 per month. 598-3972.

NEAR COLWOOD CORNERS, large one-bedroom, fireplace, adults only, no pets. Available August 1. 478-4562.

THREE BEDROOM SUITE FOR rent, children welcome. Nice and clean. $295. Available July 1. Call after 6, 382-0561.

ONE BEDROOM, W TO W, fridge and stove, utilities included, close to town. $215. Available July 1st. 386-8562 after 3:00 p.m.

ONE BEDROOM BASEMENT suite, Oak Bay, utilities, single, quiet adult. No pets, $110 per month. 598-2281 or 598-2049.

COLWOOD AREA. ONE BEDroom basement suite, $200 a month. Includes all utilities, available July 1st. 478-8612.

2-BEDROOM UNFURNISHED, main floor, 1½ baths, wall-to-wall carpet, $350 month. And second suite, $325 month, 477-3926.

ONE BEDROOM SUITE. MIDdle-aged couple or elderly gentleman. Clean, quiet, non-smoker. 479-8367.

ELLERY APTS. 837 ELLERY ST. 2-BR suite $243. Parent with baby welcome, to view call manager, Mr. Peak 386-0436. B.A. Realty.

2-BEDROOM $230, 1019 ROCKland, quiet street, walking distance downtown, older people only. Sorry no pets, no children. 595-4852.

ONE 2-BEDROOM AND ONE 4-bedroom suite in Tri-plex. Modern building, many extras, large yard. 479-6815.

ROCKLAND ARMS
1030 LINDEN
Bright bachelor suite, retired lady. View, walking distance downtown.

BACHELOR SUITE ON FORT ST. vailable June 1st. $152.50. 598-5367 or 477-0544.

ARGE 1-BEDROOM SUITE (shared bathroom), available July 1st. $145. 383-4082.

2 BEDROOM, 2 BATH, $375, OPtion to purchase available. 652-3229, or 386-9270.

2-BEDROOM DELUXE CONdominium. University Park Terrace, child welcome, $350. 477-9443.

MODERN ONE AND TWO BEDrooms, bachelor suites, waterfront apartment. 592-7678.

ONE BEDROOM, MAIN FLOOR, new building. Available immediately. 385-1249.

200 APARTMENTS TO RENT UNFURNISHED

PEMBROKE PLACE
This is a excellently located building — NOW RENTING
The suites are extra large almost all suites have a nice view. All modern fittings.
1 BR from $209
2 BR from $270
Call in to see Mr. or Mrs. Harper. They will be glad to show you around. 830 Pembroke St. 384-7337.

McKENZIE MANOR
1010 McKenzie Ave.
We have 2—2 Br. deluxe spacious suites still available for immediate occupancy. Please call and reserve now. Also 1 studio suite. Mr. Holgate. 595-2227.

829 ADMIRALS RD.
One child welcome
Modern bright building
1 Br. $215
2 Br. $255
Mr. Holgate, 595-2227

HARRISON HOUSE
1417 Harrison Street
Fort Pandora
Close in modern 2 Br. available July 1. Also available 1 Br.

1939 LEE
1 studio $180
Mr. Henderson 592-6770
KILMARNOCK HOLDINGS LTD.
595-2434

DOWNTOWN — Available immediately 1-BR suite, $150.00
FAIRFIELD — Comfortable older style Bachelor suite ideal for pensioner, $99.07.
JUBILEE — Available August 1st — 2-BR suite, $205.11.
OFF PANDORA — Bachelor suite, $149.31. Available now.
TO VIEW CALL 598-7979
david burr ltd.
655 Fort St. 384-9335

"NOW RENTING"
GORDREAU APARTMENTS
133 Gorge Road E.
ONE BEDROOM, $205. Avail. June 1st.
TWO BEDROOMS from $275. Avail. Immediately.
Featuring:
—indoor pool
—swirlpool
—sauna
—recreation room
—wall-to-wall carpets
—in-suite storage
—balconies
For further information call:
BROWN BROS. ON BLANSHARD
385-8771 anytime!

BRAND NEW APARTMENT
Ideal for Singles
Furnished and Unfurnished Bachelors
FROM $195.00
Each suite is large with its own outside entrance and underground parking. The furnished suites include TVs. Call 479-3366 Brian; 652-4150 Bob; 477-4323, Richard.

CHATEAU VICTORIA
1-bedroom apts. Available from $191. Lease Required. Mature adults only. Sorry no pets. Please phone 382-4221.
740 BURDETT AVE.

PARKSVILLE
CEDAR GROVE
169 MOILLIETT
Very large 2 bedroom suite, many with sea views. $250-$260. Now renting for July 1st. Charming setting, electric heat and many other amenities. 248-3812.

AVAILABLE JULY 1st
One bedroom apartment in almost new building. Suite has wall to wall carpeting, stove, fridge, sundrapes, heat and water are included. Building has controlled entrance and elevator. Situated in convenient location this suite rents for $206.00 per month. For more information call:
WESTMONT REALTY LTD.
920 Hillside
386-6796

AVAILABLE JULY 1. BEDROOM SUITE, INCLUDING LIVING ROOM, DINING AREA, KITCHEN, ETC., WALL-TO-WALL CARPETING. FOURTH FLOOR FRONT. QUIET MODERN APARTMENT COMPLEX WITH ELEVATOR. GOOD AREA. CLOSE TO BUSES. SORRY, NO CHILDREN, MIDDLE-AGED TENANTS PREFERRED. PHONE BETWEEN 9 AND 5 P.M., 595-3403.

ELDON PLACE
Near Woodwards on bus line, 1st July bachelor $192, one bedroom $221, two bedroom $264, three bedroom $319. Pool, sauna and swirl pool, sorry no children or pets. Phone 386-0614.

DELUXE CONDOMINIUM
Top floor, overlooking harbour, spacious 2 bedrooms, includes new fridge, stove, drapes, sauna, swirlpool, party room, workshop, lots of storage space. $375. 658-5133.

OLDER 3-BEDROOM HOUSE IN Vic West, quiet area, completely redecorated, new carpet. Fridge, stove, washer and dryer included. Low price, $42,500. Contenental Factors. 385-2321.

HILLSIDE-QUADRA
Two-year-old building, 1 bedroom apartments, $195. Sauna, parking, games room included. Call 385-2185 or 478-0225, 388-6258.

BEAUTIFUL SOOKE WAterfront, condominiums for rent. One bedroom, $235. Two bedrooms, $265. Recreation and entertainment facilities. Option to purchase or lease. 382-4540 or 479-5744.

NEW 2 BEDROOM APARTments on waterfront property in Sooke. Featuring fridge, stove, fireplace, wall to wall, electric heat, individual room control. Children welcome. No dogs. 642-5525.

AVAILABLE JULY 1. 2-BEDroom. Pool, sauna, whirlpool, games room. Underground parking. Quiet location on Mt. Tolmie. 1900 Mayfair Drive. 598-3821.

TWO BEDROOMS, $280. ONE bedroom, $215. Swimming pool, whirl pool, sauna, squash court, outdoor tennis, etc. Mature adults, no children or pets. 386-2303.

AVAILABLE NOW AND JULY 1, bachelor and 1-bedroom suites, $170-$200. Mature adults, no children, no pets, Bay and Fernwood area, 382-2942.

LUXURIOUS BACHELOR CONdominium. Swimming pool, tennis court, sauna. Brand new. No children or pets. Available immediately. $250 per month. 592-4241.

AVAILABLE IMMEDIATELY, 2-bedroom suite, mature couple expecting child considered, no pets, 382-9318 after 5.

1-BEDROOM SUITE, IN GOOD, older home. Suitable for quiet single person. From July 15. $160. Heat included. 595-1925.

AVAILABLE JULY 1ST, 2-BEDroom apartment, 3800 Quadra, no children please. Phone 382-6763.

AVAILABLE JULY 1ST, 2-BEDroom suite, $217, and one-bedroom suite, $150. Mature adults. 479-5205.

TWO-BEDROOM BASEMENT suite, $200 monthly including utilities, no pets. 386-2746.

1 BEDROOM, $210 MONTHLY, NO pets, no children. 382-9061. James Bay.

CLOSE TO CITY CENTRE. SPAcious bachelor suite. Lots of character. 385-0698.

AVAILABLE JULY 15, LARGE 2-bedroom, close in, $240. 386-7231, evenings.

JAMES BAY, CLOSE TO BEACH. One and 2-bedroom, one bachelor. 383-0761.

1 BEDROOM CONDOMINIUM, next to the University, available July 1. 477-8491.

200 APARTMENTS TO RENT UNFURNISHED

P. R. BROWN RENTALS
"The People to SEE . . . P.R.B."
Bachs. — from $165.60
one bdrs.
$165.60—Burdett Manor, 1065 Burdett St. (all incl).
$163.68—Central Manor, 1230 Fort St.
$152.90—Grant Hts., 1265 Grant St.
$171.90—Valburn Court, 3150 Jutland St.
$199.60—Macaulay East, 948 Esquimalt Rd., Phone 385-4281 (pool and sauna).
$172.53—Townside Manor, 975 Balmoral — Phone 384-0307.
$194.35—Verinda Manor, 2639 Fifth Street — Phone 385-7949.
$210.00—E. G. Prior, 2622 Prior St. — Phone 385-7949.
TWO-BEDROOM SUITES FROM $263.35
CONDOMINIUM SUITES
$350.00—one bdrm. — 1½ baths-sea front.
$350.00—two bdrm.
Ph. 385-3435 762 Fort St.

ESQUIMALT
Very bright corner 2 bedroom suite will be available in the near future, renting for $219 per month. Rent includes cable, stove, fridge, drapes, but no wall to wall carpeting. This very quiet building is especially suitable for an older couple. No pets, please. For further details please phone 382-0626.

ESQUIMALT AND JAMES BAY bachelor, 1 and 2 bedroom suites. Modern building. 382-9618.

OAK BAY, 1 BEDROOM SUITE, older or working couple preferred. 592-0370.

201 APARTMENTS TO RENT FURNISHED

BRAND NEW APARTMENT
Ideal for Singles
Furnished and Unfurniched Bachelors
FROM $195.00
Each suite is large with its own outside entrance and underground parking. The furnished suites include TVs. Call 479-3366 Brian; 652-4159 Bob; 479-4323 Richard.

WHY RENT?
Less than $2,000 down will get you a one-bedroom, fully furnished apartment with mountains and waterviews, sauna, swirlpool and pool room. Prices start from $31,000.
Call:
595-5171 LES BOHER 598-1665
595-5171 TERRY SMOLLETT 656-5882
CANADA TRUST

FAIRFIELD
Large bright two-room light housekeeping unit. Suitable for singles or young couple. Bus at front door, no children or pets. $170 per month. Utilities included. Now vacant. 652-3627.

COMPACT FURNISHED BACHElor apartment, ideal for working tenant or pensioner. No children, no pets. Security deposit required. Contact manager, 11 a.m. to 3 p.m., 820 Fisgard. 1 block from the Bay.

WEEKLY — ENGLISH COTTAGE one bedroom suite (Duplex), fully furnished, near Parliament Buildings, up to 4 people, pets and children OK, room to play. D. McKillop, 384-0308, 384-9798 or 385-5113, $75 week.

LARGE ONE-BEDROOM APARTment in gracious old Victorian home, on main bus route. Close to town, UVic, beach, shopping, large yard. Utilities included. $75 weekly. 598-7641.

FURNISHED ONE BEDROOM housekeeping unit, available from July to mid September. Maid service, fireplace, balcony and beautiful ocean view, $75 per week Malahat Mountain Motel, 478-9231.

SUBLET OCTOBER 1ST, 1976 TO April 30, 1977. Tastefully furnished 1 bedroom apartment. Twin beds, Oak Bay. Mature adults, no pets, non-smokers. 598-5049.

KENT APARTMENTS, 1322 Blanshard at Johnston, July 1st. Furnished studio suite. Responsible adult, non-smokers only. No children, no pets. $167 per month. 477-9370.

SUBLET JULY, AUGUST, FURnished large 1 bedroom apartment. Appliances, linen and utilities included, $230 per month. Gorge-Esquimalt area. 478-4607.

BACHELOR APARTMENTS WITH kitchen, everything included. Weekly maid service. Rates from $55 per week. Estrella Motel, 360 Gorge Road East, 384-5122.

BEACON HILL PARK AND CITY center, large 2-bedroom furnished apartment with 2 bathrooms, sauna, whirlpool and recreation area. Phone 384-1381.

MODERN NICELY FURNISHED 1-bedroom suite. $215. Central location and 2-bedroom duplex. 477-2101.

FURNISHED BACHELOR SUITE, including linen and utilities. Share facilities. Working girls only. 385-4364.

BACHELOR SUITE, 10 MINUTE walk to town, non-smoker, nondrinker, mature working person. 382-0477.

SELFCONTAINED, ONE-bedroom suite, retired lady, walking distance. 383-4840.

ONE BEDROOM SUITE, FAIRfield, available July 15th, to responsible tenants. 383-0386.

$153. JAMES BAY, 1 BEDROOM, utilities included. Also, suite at $110. 384-1454 or 595-5446.

OLD FURNISHED SUITE AVAILable July and August. 388-4004 evenings. References required.

ONE BEDROOM SUITE, QUIET person, non smoker, kitchen, bathroom, $140, 385-6292.

SELF CONTAINED SUITE, SINgle responsible person, utilities included. 385-2743.

ROOM FOR OLD MAN, NON drinker. See manager, 1255 Pandora.

VIEW ROYAL 2-BEDROOM COTtage, $240 includes all utilities, sorry no children. 479-8112.

FURNISHED BACHELOR SUITE, working gentleman preferred, near Woodwards, $125 month. 385-0208.

FURNISHED ONE BEDROOM basment suite, private entrance. Close in. $169.50. 598-1276.

FURNISHED SMALL ONE BEDroom, share bath, owner building, $125. Suit quiet student. 598-1276.

FURNISHED BACHELOR SUITE. $125. 385-5021.

VIEW ROYAL STUDENT SUITE near university bus, $90. 479-8112.

2-ROOM SUITE. EVERYTHING included. $155. 595-2558.

FURNSIHED SUITE FOR RENT. $175 per month. 479-1539.

202 APARTMENT FURNITURE TO RENT

STANDARD FURNITURE
Three Rooms from
$40 per month
382-5111

203 APARTMENTS WANTED

CONSCIENTIOUS YOUNG COUPLE
Husband—law student, wife—teacher, looking for summer residence. (July, August). Will pay a small rent, plus take care of your apartment or house and garden while you are holidaying. 478-1288.

PROFESSIONAL WOMAN HAVing piano requires large 1 bedroom apartment for August 1st. 385-8564 till noon Saturday all day Sunday, Monday. Preferably Rockland, Fairfield or Oak Bay area.

RESPONSIBLE SELF-employed girl lookingT for bright one bedroom suite, prefer under $150. Between 10 a.m. to 5:30 p.m. 479-4016.

WANTED — SUITE IN OLDER home. Responsible working man. Will share bath. Prefer under $150. 385-1178 or 382-7622.

RESPONSIBLE WORKING woman wants one bedroom suite in older home, Rockland-Fairfield, references. 598-6351.

203 APARTMENTS WANTED

FEMALE UNIVERSITY STUdent would like furnished apartment or suite, close to UVic, or on bus route for Sept. 1st, 382-2648.

1-BEDROOM SUITE REQUIRED by responsible, working couple, late August. Prefer Oak Bay or Gordon Head. 598-2640.

1 OR 2 BEDROOM APARTMENT, furnished, for month of August. Preferably Fairfield area. 383-1911.

QUIET GENTLEMAN DESIRES one bedroom apartment, furnished, 1st August. 592-4365.

APARTMENT TO RENT 9:00 a.m.-12:00 p.m. after 7:00 p.m. 382-0165 or 383-2256.

MALE BACHELOR REQUIRES furnished suite, Beacon Hill preferred. 382-1119.

1 OR 2 BEDROOM SUITE OR duplex, clean and quiet. 592-1737.

204 SHARE ACCOMMODATION

SHARE ACCOMMODATION IN large luxury waterfront home. Occupants are young and responsible people who are seeking a responsible lady, age 20-35. 384-9463.

QUIET SINCERE GUY WILL share one bedroom furnished apt. and meals with women in exchange for light apartment duties. No other obligations. 598-3267.

STUDENT WISHES TO SHARE his 2 bedroom apartment, preferably with another student, $55 per month, plus utilities. 595-3649 or 383-2941.

RETIREMENT LIVING IN BEAUtiful country setting near Victoria. Shared kitchen and living areas. Large mansion on acreage. Reply to Victoria Press Box 546.

WANTED: WORKING WOMAN 20-30, to share 2 bedroom house with same, split expenses down the middle. 479-9226 between 7-9 evenings.

RESPONSIBLE UVIC STUDENT, 22-26 in la wor social work to share luxury apartment with same. Female, $125. 384-7279.

WORKING GUY WOULD LIKE to share apartment with working girl. Phone 383-9671, evenings, after 6:30.

2 MORE WOMEN TO SHARE spacious seaside character home with 3 others. $150 includes utilities. 382-4373.

WILL SHARE TWO-BEDROOM basement suite, Rent $125. McKenzie-Glanford Area. Non smoker. 477-9588 or 479-3066.

TWO UNIVERSITY GIRLS TO share deluxe one bedroom condominium, next to University. 477-8491.

WANTED — ONE OR TWO working people to share large home in downtown area. 384-2968.

WE NEED FOURTH PERSON TO share fine house. In Lakehill area. Prefer male. $120. 598-2148.

RETIRED PENSIONED VETERan to share furnished apartment. Suite 4, 538 West Bay Terrace.

GIRL WANTED TO SHARE apartment July and August, $60, 642-3672.

NICE ROOM IN CO-OP HOUSE O sublet for summer, $85. Phone 382-2648.

ROOM FOR 3 MORE TO SHARE 5-bedroom house in Brentwood. Available July 1, 652-1581.

WOMAN TO SHARE 2 BEDroom, James Bay home. 385-0428.

TWO BEDROOM WATERFRONT apartment, with pool. 383-3635.

206 DUPLEXES TO RENT

MODERN 3-BEDROOM SXS DUplex. Fridge, stove. Close to Simpsons-Sears, $395 mo. Includes water and carport. Immediate possession. 478-1950. Children welcome.

1 BEDROOM SIDE IN NEW Side-by-Side Duplex. Very large living room. Stove, Fridge, Carport, large storage basement. One child acceptable, $250. Across from public beach in the Shawnigan Lake Village. Country location. Superb lake view. Immediate occupancy. Shawnigan Realty. 743-5311 or 743-2607 (collect).

OPEN HOUSE, SATURDAY June 26th, 6 p.m.-9 p.m. 1248 Denman St., Victoria. Available July 1st. 2 bedrooms, uppper duplex. Fridge, stove, heat and hot water included. Separate entrance. Children welcome, no pets, $260. 385-7876.

MOVE RIGHT IN
3 bedrooms, 1½ baths, dining room, patio, treed setting, quality throughout. Near schools and shopping, be the first to live in this new building. Only $385 per month including water, Colwood. 478-2459, 477-5306.

Take your choice — SxS, 3 BRs, 1½ bathrms. No steps, delightful area, near shops, school, etc. Nearly new, landscaped, fridge and range, w-w, only $340-mon. each.
REG BAXTER
385-7761 Anytime
D. F. HANLEY AGENCIES LTD.

LARGE BRIGHT 1 BEDROOM suite in side by side, fireplace in living room, nice garden setting. Between shopping centres, Across from golf course on Goldstream Ave. $248. Includes utilities and garage. Sorry no children or pets. Ideal for gardener. 383-8254 or 478-3622.

IMMEDIATELY, KALTASIN Road before Sooke. Large beautiful 3 bedroom, wall to wall, 4 appliances. Close to schools and beach, non smokers, children welcome, $300. 642-4420.

FAIRFIELD-ROCKLAND
2 bedroom duplex, separate entrance on quiet steet. Very roomy. Heat and water included. $325 per month. 384-4350.

SPACIOUS SIDE BY SIDE, 2-beiroom duplex in Oak Bay. Large lot. Available July 1st. $325 per month. Phone 595-3293 before noon or evenings.

LARGE SPACIOUS GROUND floor duplex, 2 bedrooms, 2 fireplaces, near Government House. Phone 383-1421, or 385-9904. Adults preferred.

THREE BEDROOM, REDECOrated, wall to wall, fireplace, fridge, stove, parking, central. $325 per month plus utilities. Sorry no pets. 382-6715.

2 BEDROOM LOWER DUPLEX, self-contained, fireplace, fridge, stove, water, no pets, children welcome, near shopping and bus stop, and schools. Phone 383-3186.

LARGE LOWER SUITE, 2 BEDroom, fridge, stove. available July 1st. Children welcome, ideal for nurses, near Jubilee Hospital. $325. 598-6956, 479-4642.

SUNNY, 1 BEDROOM, WITH view of city, quiet area, married couple only. No children or pets. Available August 1. $185. 598-4060 evenings.

ATTRACTIVE TOP DUPLEX. 2 bedrooms, kitchen, living room, large sun deck, $275 monthly. 598-3671.

NEW 2 BEDROOM DUPLEX, with fireplace, wall to wall, electric heat, full basement, rent $350. Phone 477-5138.

JAMES BAY, 2-BEDROOM SUITE in 4-plex, stove, fridge, new carpeting, heat and hot water included, $275. 598-7849.

OAK BAY. NEAR SHOPPING center, main floor, 3 bedrooms, basement, $375. 592-6404.

OAK BAY JUNCTION, 1 BEDroom unfurnished. Available July 1. No pets, no children. 479-4069.

LOWER DUPLEX, 3-BEDROOM, stove, fridge, wall to wall carpet. 388-9643.

3-BEDROOM, SIDE BY SIDE, Glen Lake area. 1 year old. Wall to wall, fridge, stove. 479-3854.

TWO BEDROOMS, STOVE INCLUDED. Oil heat. Near Pembroke. 386-2648.

LARGE SIDE, SEMI-FURnished, James Bay, suit married cuople, $250. 598-4060 evenings.

LOWER DUPLEX, 2-BEDROOM, semi-furnished, available July 1. 478-4245.

FOUR-BEDROOM DELUXE DUplex, side-by-side, fireplace. 592-4023.

2-BEDROOM SIDE-BY-SIDE DUplex, full basement, $258 month. No pets. Available now. 384-2772.

ESQUIMALT DUPLEX: VACANT, adults, 2-bedroom, 1-bedroom, separate units. 477-8096.

2-BEDROOM DUPLEX, LANGford area. $245 per month. Available July 1st. 478-2450.

3-BEDROOOM DUPLEX IN SIDney area. Redecorated, fridge, stove. 656-3614.

LARGE SIDE-BY-SIDE 2-BEDroom full basement. View. 388-4152.

JUBILEE AREA: 2 BEDROOMS, fridge and stove included, excellent location, $250. 595-4451.

TODAY'S CROSSWORD PUZZLE

UNITED Feature Syndicate

ACROSS

1 Sodium chloride
5 In ----. Moving in rhythm
9 Beats the air
14 Essential oil: Var.
15 Air: Comb. form
16 Circumscribe
17 Poets, of a sort: Var.
19 White poplar
20 Mennonite group
21 Retriever
23 Warming device
25 One who gives
26 "Maple ---- Rag"
28 Skip -------: Bill collector
32 Certain movie scenes
37 Inclined direction
38 Old auto
39 Sag
41 Hurry
42 Laud
45 Time of day: 3 words
48 Small rocks
50 The Pentateuch: Var.
51 A sense
54 Man of the cloth
58 Superiority
62 Outline of a thing
63 French river
64 Depressions: 2 words
66 Walking -----: Elated
67 Singer Anita ----
68 Hawaiian goose
69 Mexican coins
70 Existence
71 At one time

DOWN

1 Abraham's wife
2 "What - ---- we had!"
3 Vampire
4 Bridge framework
5 Occupied a chair
6 Golfer
7 Stumbled
8 Peruvian brandy
9 Adds seasoning to
10 Generous
11 Part of U.S.A.
12 Funeral pyre
13 Ending with prank and gag
18 Nearly perpendicular
22 Can. prov.
24 Commando action
27 ---- Garry or Ord
29 British Columbia salmon
30 Narrative poem
31 Offensive odor
32 Angers
33 Immediately succeeding
34 In ----: Totally
35 Noise
36 Carbonaceous product
40 Depending on charity
43 Great Lake
44 Scores in horseshoes
46 Rooster's comb
47 Quebec city
49 Super jet
52 Sierra Nevada lake
53 Mild oaths
55 More docile
56 Removes obstructions
57 Adjust anew
58 Lopsided
59 Completed
60 Roman roads
61 Important times
65 Coloring substance

Saturday's Puzzle Solved

REFER COST TROD
ANILE AVOW RENE
TONIC PENITENCE
EWE ICON CANTER
STAN SENT
IMPLEMENT GOALS
RESIDE AERO DOE
ADAM TEMPO EAVE
TAL TOME TINGED
ELMER ISLANDERS
SOFT ITIA
STATUE STET PET
PALATABLE ISERE
ARAT SOAR AERIE
TONE TOGS LAKES

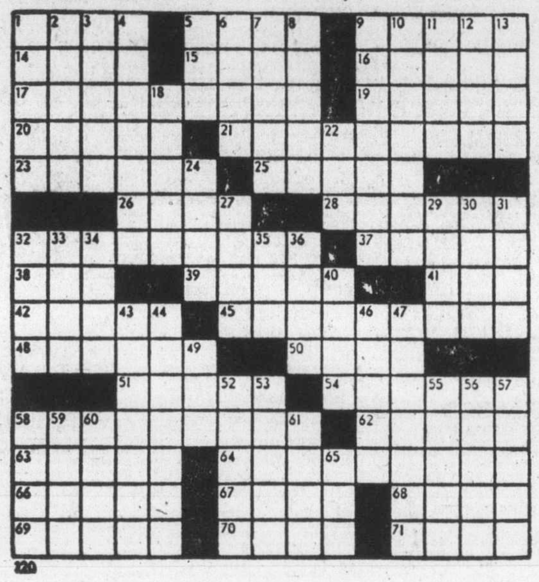

220

By R. A. POWER

206 DUPLEXES TO RENT

LANGFORD, COLWOOD AREA, July 1, two bedrooms, near to school, stores and bus, $260. 478-4109.

FURNISHED 2-BEDROOM older duplex for the month of July and August. Fireplace, sunroom. On bus line. 384 7847.

SAXE POINT PARK, LOVELY side 3 bedroom duplex, family room, patio, garage, close all amenities, $375. 385-4209.

TWO BEDROOM LOWER SUITE wall to wall, $275. Carey-Tillicum area, call after 3 p.m. 479-4277.

AVAILABLE JULY 1ST, 1 BEDroom lower suite, stove, fridge and utilities included. $180. 384-9663.

2 BEDROOM SUITE. JUBILEE area. $225 a month mature couple. July 1st. 477-3156 or 595-0516.

3-BEDROOM SUITE, 388-6383 after 5 p.m.

3-BEDROOM DUPLEX, AVAILable now. 385-4908.

ONE BEDROOM SUITE $175 UTIlities included. 477-4426.

210 HOUSES TO RENT UNFURNISHED

IDEAL HOME FOR EXECUTIVE-PROFESSIONAL. Tremblay Drive, Gordon Head. 3 Bedrms, 2 bathrms. with showers. Fridge, range, W-w, etc. also self-contained suite on ground floor with own pathrm. and shower. Old English brick fireplaces. Strong wide sundecks. Landscaped. Brand new. 1 yr. lease. Immediate possession. $725 month. Call:
REG BAXTER
385-7761 Anytime
D. F. HANLEY AGENCIES LTD.

P. R. BROWN and SONS LTD.
Modern 3-bdrm. house, full basement, fenced grounds, available July 1, $360. Lease.
Ph. 385-3435 762 Fort St.

FOR RENT
2 bedroom home, large kitchen, full basement, like new inside and out. $325.00 per month. Available July 1st, no dogs. 386-6164.
CASTLE PROPERTIES LTD.

AVAILABLE JULY 1ST. 2 BEDroom lower suite, fireplace, stove, fridge, 2 rooms wall-wall. Fenced yard, children welcome, close to Jubilee Hospital, elementary school, stores and bus route. $325 plus utilities. 479-4642, 598-6956.

GORGE — 1 BEDROOM HOME with large utility room, fully carpeted and draped with fridge and stove. Big fenced yard with trees and privacy, $275. Must call 382-2355 between 2 and 6 p.m. Sunday only.

4 BEDROOM, 2½ BATHS, NO basement, Northridge area, school, close to transportation. $400 monthly, 1 year lease, available at the end of June. Please no dogs. 477-5616 after 7:00 p.m.

LAKEFRONT, EXECUTIVE home. Architect designed. Sauna, intercom. Built-in vacuum. Wharf. Beach. 20 minutes from city centre. Lease. August 1st. $570. 478-4039.

IMMEDIATE POSSESSION. Near University. 3 bedrooms. Attractive living room. Separate dining room. Large kitchen, vanity bath. Garage with workshop. Well maintained lot. $365. 479-3687.

BRAND NEW HOUSE, 3 BEDrooms, 2 bathrooms, 2 fireplaces, wall to wall carpet throughout, sundeck and full basement, Gordon Head area, $450 per month. 479-7372 or 386-2577.

FOR LEASE IN ESQUIMALT. G... ..., 2 bedrooms, dining room, living room with fireplace, basement suitable for rental if desired. $400 per month. 388-9233 or 656-6874.

3-BEDROOM HOUSE, 1½ bathrooms, kitchen, dining room, sitting room, dishwasher, fridge, stove. $300 per month. 479-9231.

AVAILABLE IMMEDIATELY IN Rockland, 3 bedroom, nearly new, deluxe home on quiet lane. $500 monthly. 592-0705.

GOLDSTREAM PARK AREA, newer, 3 bedrooms, recreation room, 2 fireplaces, $390 per month. 478-2955.

COLWOOD BRAND NEW 3 BEDroom house. 1½ baths, fireplace, full basement, near schools, $450. No pets, references. 478-3726.

OPTION TO PURCHASE, 2 OR 3 br. in new development. 388-6275, pager 732.

2-BEDROOM BASEMENT SUITE, $200, all utilities included. James Bay area. 383-1388.

2 BEDROOM HOUSE FOR RENT, $275. Phone 479-4277.

210 HOUSES TO RENT UNFURNISHED

GORDON HEAD. CHARMING 3-bedroom house, with fireplace. All appliances included. Sundeck, partial basement and garage. Adult family preferred. $400. 382-5240.

GORDON HEAD — ONE YEAR old 3-bedroom, immaculate home. Close to community centre, Lambrick Park, shops, transportation. $425.00 p.m. BILL McCARTER — 592-3970 or 385-9741.

LANGFORD — 2 BEDROOM bungalow, close to old Highway and Millstream. Stove and fridge. $300. per month. Apply The Royal Trust Company, 386-4311.

AVAILABLE JULY 1ST. IN CADboro Bay, 3 bedroom house, dining room, sundeck, Adult family preferred. No pets please. $400 a month. 477-5227.

2 BR WATERFRONT WITH guest cottage. Cordova Bay, $550 p.m. Call SYKES, 386-2955 or 382-3216. Century 21 Mayfair Realty.

FOUR BEDROOM HOUSE, EAST of Mayfair, wall to wall carpets in living room, 2 baths, drive-in garage, $400 July 1st. 385-2142 after 6 p.m.

ROCKLAND
Brand new, 3-bedroom, 2-bathroom, full dining room, built-in kitchen, fully carpeted, and decorated. $650. 598-7262.

JULY 1—4 BEDROOM, BASEment, fireplace, wall-to-wall, fenced yard — Cedar Hill area. $395. 478-5319.

3 BEDROOMS, WALL TO WALL carpets. dining room, kitchen. Available July 1st. $300. No pets. 382-2960.

MANSION
Stately Rockland home, huge rooms, 5 bedrooms, 4 fireplaces, etc. $950. 598-7262.

OAK BAY, CLOSE TO BEACH, shopping centres, 3-bedroom character home, $450. Rent with option to purchase available. 479-2990.

OAK BAY TRANSIT AVE. 3 BEDrooms, den with fireplace, large kitchen, dining room, appliances, near ocean. $450 a month. 592-3605.

HOME WITH A VIEW ON LARGE lot, surrounded by trees, 4 bedrooms, carpets, appliances. Marigold Area. $375. 382-3420.

SALTSPRING SECLUDED MODern 1-bedroom cottage in wooded glen. $175. 112-653-4237.

GORDON HEAD — ONE YEAR only. $400 month. Near University. 477-2980.

LANGFORD. TRADE RENT FOR work. No children. 478-1701, 9-5 weekdays.

3-BEDROOM HOUSE, QUIET area in Sidney at $350. 656-3394 after 5.

3-BEDROOM HOUSE, FULL basement, wall-to-wall and curtains, no pets $365, 598-5537.

3 BEDROOM HOUSE, BIG LIVing room, no basement, carpet throughout. Dining room, no pets, available July 1. 382-3433.

NICE 3-BEDROOM HOUSE IN Oak Bay, 2 up, 1 down, Availabe July 1, $375 plus utilities. 388-5613 and leave message.

ROCKHEIGHTS — ESQUIMALT, 3-4 bedrooms, finished basement. $425 per month. Available August 1st. References required. 385-0281.

EXCELLENT 2-BEDROOM home, fireplace, fully carpeted, finished basement, Gordon Head, $385 per month. 382-4321.

2 BEDROOM, NEAR DOWNtown, children welcome, $250. 598-3066.

3 BEDROOM DUPLEX, NEAR Mayfair Mall, less than $340 monthly. Phone 386-7965.

3-BEDROOM, MAIN FLOOR suite, in Langford, owner to live in basement. No pets, 478-3322.

CITY CENTER, 3 BEDROOMS partly furnished. Utilities extra. No pets. $250. 595-6169.

SECLUDED NEW HOME, MANY features, 45 minutes from Victoria. $495. 112-743-2238 or 592-3912.

WATERFRONT, WILLIS POINT, new 3-bedroom home, available July 1, $425. 658-5428, 652-1554.

GLEN LAKE — UNIQUE WAterfront executive home, Aug. 1, $590, 478-4039.

LANGFORD. THREE BEDROOM house, carpeted, with appliances, $340. 478-4026.

IMMEDIATELY — FAIRFIELD lovely 3 bedroom, no pets. $525.00. Evenings 658-5978.

3-BEDROOM IN FAIRFIELD. available July 1, no pets, 598-2433.

210 HOUSES TO RENT UNFURNISHED

SINCE 1887
Pemberton, Holmes Ltd.
1000 Government St.

$351—2 BR Elk Lake. All appliances. 1 child welcome. Available July.
$475—3 BR home in Mount Doug. All appliances, older children welcome. Available July.
384-8124 RENTAL DEPT.

THREE BEDROOM
2 storey Oak Bay gracious and spacious, fireplace in living room, den, separate dining room. Large kitchen with scullery, two bathrooms. Full basement with workshop area. One year lease, possibly two. Effective August 1st. $500 per month. Call AL TASSIE 384-9069 or NANAIMO REALTY (VICTORIA) LTD. 385-5741 anytime.

FOUR BEDROOM
Oak Bay border excellent family home. Fireplace in living room, dining room, rec room in basement, sundeck, double drive-in garage, workshop. Good value at $450. per month which includes stove, fridge, washer, dryer and LR drapes. Please call AL TASSIE 384-9069 or NANAIMO REALTY (VICTORIA) LTD. 385-5741 anytime.

TOWNHOUSES
4051 LARCHWOOD
3 BEDROOMS, 1½ bathrooms, full basement, oil heat, drapes, range, fridge, washer and drier and fireplace. Rents $350 and $375. Manager 477-3481 OR 385-2458 Byron Price and Associates Ltd.

5 ACRE FARM AND HOME
Barn with 6 stalls and hay storage. Also loafing shed. 3 bedroom no basement cottage with automatic oil heat. Available July 1st. Location: Colwood-Metchosin district. 3552 Wishart Road. Phone 592-1231 after 6. Rent $450 per month.

FOR RENT NEW LARGE 2-BEDroom mobile, stove, fridge, dryer, would suit middle aged couple, garden space, treed area on private property, $265 per month or reduced rent for caretaking main house when owners on holiday, Sooke area. 642-3627.

OAK BAY — 4 BEDROOM HOME. Completely renovated. Wall to wall carpeting.. Small pet and children welcome. Available Aug. 1, 1976. $400 per month.
JACK MEARS
OAK BAY REALTY LTD.
RENTALS 598-3321

STARTING $269 PER MONTH. 3 bedroom, 2 storey home. Wall to wall shag, fridge, stove, washer and dryer. Gorge area, parks and schools. $3400 down, we carry balance. Loiselle Bros., 383-4558. Open house, Thursday, Friday, Saturday, Sunday 2 to 4, 840 Craigflower, Unit 21.

CORDOVA BAY, SEAVIEW, 3 bedrooms, family room, large sundeck. 1½ bathrooms, 2 fireplaces, wall to wall carpet, drapes, stove, fridge, washer and dryer. double carport, available July 1st or August 1st. One or two year lease. $500 per month. Days 652-2444, evenings 658-5705.

3-BEDROOM HOUSE, FIREplace in livingroom, kitchen, basement and drive-in garage, oil heat. Short lease. One block from Simpsons Sears. No pets. Available immediately. $400 per month. 595-5313.

JUBILEE AREA
3 bedrooms (1 with fireplace) also fireplace in dining room, 1½ baths, wall to wall carpets throughout, private yard, quiet street, a block from hospital. Call 382-3721 or 385-2556 evenings.

Couples or Singles
Older Plain Jane house, 5 bedrooms, Fernwood area. For July 1st. $450 per month. Lease if desired. 479-1195.

GORGE AND TILLICUM, 3 BEDroom bungalow, finished rec room, double carport, large sundeck. Damage deposit required. Available August 1st. $450 per month. 385-0928.

210 HOUSES TO RENT UNFURNISHED

$450.00
2371 Pacific Avenue, 3-bdrm, beautiful h-w floors, full basement, washer and dryer, self-cleaning stove, large private grounds. 6 mo. lease avail. with option for further 6 mo. avail. Aug. 1st.

$450.00
5557 Old West Saanich Rd., 3-bdrm., basement, w-w carpeting, avail. immed. lease avail. References required.

$395.00
519 Carnation St., Passmore Place, 4 Bdrm, town house, stove, fridge, drapes included, avail. Immed.
BROWN BROS. ON BLANSHARD
Phone 385-8771 (anytime)

LARGE 4 BEDROOM, QUALITY home, 8 years old on Goldstream Ave. near Langford Lake. Separate DR, large kitchen, rec room, 2 fireplaces, carport, sundeck. Half acre lot with tool shed. One year lease. August 1st at $450 per month. Call AL TASSIE 384-9069 or Nanaimo Realty (Victoria) Ltd. 385-5741 anytime.

$400. JULY 15TH. 4 BEDROOMS, 2 up, 2 down, 2 bathrooms. 384-0970.

211 HOUSES TO RENT FURNISHED

FAIRFIELD—CLOSE-IN
Fairfield and Vancouver—Townhouse—Modern 5½ rms. (2 bdrms. plus) 4-pce. bath, plus 2-pce. (plus laundry with plumbing)—U-shaped cabinet kitchen with fan and garburator, fridge and new elect. range—high basement (Laundry room wired for 220 V includes washing mach) also rumpus room, rent of $365 (June 28) includes heat and water, some furniture. No pets, small child okay with couple willing to decorate. Dickie Agencies Ltd., 910 Fort St., 382-4312 eves. 477-4662.

AVAILABLE JULY 1st—SEPT. 1st. Character Tudor — 27' living room (F.P.); separate D.R., den (F.P.). 3 bedrooms, 2 bathrooms. South Oak Bay, 1-3 acre (gardener incl.). Responsible couple only, no pets. $400 mo.
CANADA TRUST 595-5171

PENDER ISLAND WATERFRONT
Finished cottage, all facilities. Suitable for retired couple. Sorry no children or pets. From Sept. 'til spring. M. W. Evans, Pender Island, B.C.

AVAILABLE JULY 1, FURnished 12x56 two-bedroom trailer, including washer and dryer, located in small park near Sooke. Small children welcome, but no pets. Rent $240 plus deposit. 478-8989.

SHAWNIGAN LAKE. WAterfront. One bedroom cottage, furnished with all facilities. $150 a week or $400 a month. 388-4660, or 478-6080 after 6 p.m.

FURNISHED HOUSE WITH 2 bedrooms, additional bedroom in basement, $400. Phone 479-1696 or evenings 479-8965. (Located on West Saanich Road.)

FURNISHED 2 BEDROOM house. July and August. Please phone 595-4239.

2-BEDROOM MOBILE HOME ON private lot. Soseenos area. No children. $250 plus utilities. 642-3171.

3 BEDROOMS, 6-8 WEEKS FROM July 1st. $75 per week. 477-5649.

FULLY FURNISHED HOUSE TO rent for month of August. 382-6516.

212 HOUSES WANTED TO RENT

CONSCIENTIOUS YOUNG COUPLE
Husband—law student, wife—teacher, looking for summer residence. (July, August). Will pay a small rent, plus take care of your apartment or house and garden while you are holidaying. 478-1288.

FOR RENT
2-bedroom home, large kitchen, full basement, like new inside and out. $325 per month. Available July 1st. No dogs. 386-6164.
CASTLE PROPERTIESS LTD.

EXPERIENCED CARETAKER handiman will look after house or small apartment building for reduced rental through next summer. Mature reliable graduate returning to UVic for Teaching Diploma. Local references, 592-6066.

I'D LIKE TO RENT A CABIN, cottage or 1-bedroom house. Single male, 30 years old, non-smoker. Can supply references. Please phone Robert at 382-2684 or 384-2111.

LOOKING FOR 1 BEDROOM guest cottage or private quiet older suite, could commute. Begin August or September. Work 592-1281, Loc. 243. Home 592-9338.

RESPONSIBLE COUPLE WITH house cat, need 2-bedroom house or duplex Sept. 1-June 30, 1977. Particulars to D. Hamm, 1691 E. 62nd Ave., Vancouver, B.C.

LOVELY COUPLE WISHES FOR home near the water or quiet area for September 1st. Please phone 595-4239.

RELIEF LIGHTKEEPER NEEDS home base, after July. Prefer small abode in rural area. James. 384-6398.

R.C.M.P. FAMILY REQUIRES 3-bedroom home for rent. Colwood, Langford, Metchosin, View Royal area. 478-4558 after 4 p.m.

SMALL HOUSE NEEDED BY young couple on Saanich Peninsula. July 1st. Before 4:30, 388-3368, ask for Sheryl ;after 6, 656-4539.

RESPONSIBLE WORKING MAN looking for small house to rent or caretake. Will do gardening, maintenance, etc. 477-4439.

RESPONSIBLE CHRISTIAN COUple with 5 year old child need two bedroom basement home for July 1. Rent to $275. 592-3184 anytime.

YOUNG COUPLE WISH TO RENT home until end of August, needed immediately. References available. 385-4807 or 595-0279.

SMALL HOUSE WITH FIREplace in Victoria or Saanich required by teacher as soon as possible. Reasonable. 598-6572.

REALTORS WANTED HOME ON Saanich Peninsula. $60,000-$70,000. Have $9,000 recreation lot plus cash down payment. 598-2162.

215 HALLS, WAREHOUSES, STORES and OFFICES TO RENT

PROFESSIONAL OR COMMERCIAL OFFICE
352 sq. ft. office in brand new building. Separate outside entrance, private bathroom. Separate office and reception area. Heating and air-conditioning included $220.-month.
385-7721 Kent MacLeod 595-4273
WESTALL MANAGEMENT LTD.

OPEN FOR BUSINESS
now is the new Hatley Park Shopping Centre in Colwood. Lease your space in time for the Grand Opening June 26th. Two units left at 960 sq. ft. Call now for further details. Ask for Mrs. Beiller.
D. F. HANLEY INVESTMENTS LTD.
385-7761 Anytime.

649 JOHNSON ST.
IN THE HEART OF DOWNTOWN. Large heated store area, 3,650 square feet plus mezzanine, full toilets — hot water heat.
Apply the Royal Trust Co.
1205 Government St.
388-4311

WAREHOUSE—MAYFAIR AREA
Two acres of 3000 and 4400 square feet still available. Fully sprinklered, dock-level loading, excellent access.
J. MEARS L. JACKSON
598-3321
JACK MEARS
OAK BAY REALTY LTD.

OPEN FOR BUSINESS
now is the new Hatley Park Shopping Centre in Colwood. Lease your space in time for the Grand Opening June 26th. Two units left at 960 sq. ft. Call now for further details. Ask for Mrs. Bieller.
D. F. HANLEY INVESTMENTS LTD.
385-7761 Anytime.

OPENING A BOUTIQUE OR SPECIALTY SHOP???
Act today to get in on our prime Esquimalt ground floor. Store-front space, in fashionable courtyard complex complete with carpet and air conditioning. Ample exposure and customer parking. Call 388-5471 or 385-5896.

LICENSE AVAILABLE FOR A cottman transmission repair centre. Minimum cash requirement — $23,000. Contact B. A. Watt, 3508-107 St. Edmonton, Alberta, 403-434-2888.

STORE OR OFFICE AVAILABLE on Herald Street near The Bay. Apply Victoria Tire Ltd. 382-6184, nights 479-4976.

215 HALLS, WAREHOUSES, STORES and OFFICES TO RENT

WHITTOME'S
1111 BLANSHARD 388-4271

OFFICE SPACE
Whittome Building
Corner Fort and Blansahrd
—new
—elevator
—air conditioned
—individual heat controls

You are urged to inspect this prime offict space, located 2 blocks from the Law Courts, on two of Victoria's main arteries. One block from parkade. Available now.
Wes Hobson, 388-4271

STRATA TITLE OFFICES
2727 QUADRA
Ideal for business and office accommodation. Priced at $50,000 to $66,000 for 969 to 1296 sq. ft., air conditioning for year-round comfort, double tinted glass windows, off-street parking. Low down payment.
388-4271 Joe Manton 382-5211
J. H. WHITTOME and CO. LTD.

REALSPAN PROPERTIES LTD.
1031 VANCOUVER ST. 388-6454

WE SPECIALIZE IN LEASING
Pandora—7200 sq. ft. Retail-Whse.
Quadra—up to 1000 sq. ft. ground floor office-retail.
Douglas—Ground floor retail 2200 sq. feet.
Hillside—Professional offices with parking.
Oak Bay—A-C offices in new bldg parking.
City Core—New Concrete professional offices with parking.
N. Douglas—Warehouse.
Hillside—New whse from 3200 sq. ft.
R. I. MURPHY
B. H. DOVEY

BRAND NEW OFFICE SPACE
CONVENIENT LOCATION
One complete floor of 3600 sq. ft. of office space on the second floor for lease. Pick the size to suit you and we will put in all partitions necessary. Included in the negotiable rents are air conditioning, electricity, janitorial services, elevator and parking. For any further information and viewing call:
386-6796 WILF GEE
Westmont Realty Ltd.
920 Hillside
386-9796

LARGE FENCED COMPOUND
Suitable for vehicle parking or storage. Can be parcelled into smaller units. Good access to all areas from centrally located industrial lot. Call Gary Rai, 386-3414. O.K. Trucking Co. Ltd.

NEW WAREHOUSE AND DISTRIBUTION CENTRE
Located in the Mayfair area, with access from both Douglas and Burnside, this premium warehouse comes complete with automatic dock levellers and sprinklers. Immediate occupancy, office sapce designed to suit, areas from 2600 to 4400 square feet. For further information:
J. MEARS L. JACKSON
598-3321
JACK MEARS OAK BAY REALTY LTD.

Park Pacific
PROFESSIONAL OFFICE SPACE available in new five-storey concrete, fully air-conditioned and carpeted building on Quadra Street near McKenzie Avenue with abundant on-site parking. Architect-designed interior layout and decor.
Park Pacific Apartments Ltd.
388-5491

PARLIAMENT NEWS
Excellent location in new complex in James Bay. Good on-site parking areas available from 564 to 1000 square feet.
HILLSIDE AVENUE
Newly decorated and carpeted, 1000 sq. ft. at street level. Excellent access and exposure.
L. JACKSON
JACK MEARS
OAK BAY REALTY LTD.
598-3321

PROFESSIONAL OR COMMERCIAL OFFICE SPACE TO RENT
830 PEMBROKE
—2 areas 1200 sq. ft., partitioned for doctors' offices.
—1 area 2700 sq. ft., open
829 ADMIRALS
—1 area 1375 sq. ft.
Rates from $4.00 sq. ft.
KILMARNOCK HOLDINGS LTD.
592-2434

STUDIO
Available immediately, a large bright area of approx. 800 sq. ft. second floor level. Rent of $150 per month includes heat and light. For further details contact Mr. Anderson at 382-2721.

1500 SQ. FT. OR LESS OF WELL-lit newer office space, on Burnside near Harriet. Presently partitioned for 2 separate offices with separate enrances and facilities. Will lease with option to purchase at $600 month. 384-5122 or 658-5479.

OFFICE SPACE, APPROXImately 438 sq. ft. office located on top floor in modern air-conditioned professional building opposite city parkade. Rent $195 per month including hydro. Phone M.E.P.C. 383-4168.

HASHNA COURT
Choice offices, wholesale and warehouse space available. Ideally located 3347 Oak St. Reasonable rent, come and compare. Courtesy to agents. A. S. Bains Developments Ltd., 384-5016 anytime.

444 WILLIAM
1900 sq. ft. warehouse space including approx. 200 s.f. office and washroom. 17' ceiling. Large loading doors. reasonable rent. Phone Mr. Yeats, 598-6566.

SIDNEY COMMERCIAL
Approximately 1100 sq. ft. available August 1, 1976. Suitable for store or office—just off Beacon Ave. $3.00 per sq. ft. Phone Mrs. Rosko, 656-2322 or 656-2358.

AIR CONDITIONED OFFICE SPACE
New building near arena. $3.75 sq. ft. In Esquimalt $2.75 sq. ft. 386-0832, 9:00 to 5:00

WANTED
to rent or lease, 1500 square feet suitable for woodworking shop, 479-4730.

BEACON PLAZA SIDNEY
Office or retail space, 580 sq. ft. Phone evenings. 592-6282.

SMALL OFFICE. DOWNTOWN Fort St. Fully furnished, $50 includes light and heat. 598-1864.

NEW OFFICE SPACE FOR lease 1,040 sq. ft. ground floor, 325 per month 477-8625, 658-8542.

SMALL OFFICE, CLOSE IN, nearly new building, $95. 598-3765

215 HALLS, WAREHOUSES, STORES and OFFICES TO RENT

CITY CENTRE HERITAGE BUILDING
WE ARE JUST PREPARING RESTORATION INSIDE AND OUT. JOIN IN OUR PLANS NOW TO LEASE THE UPPER FLOOR, UNIQUE WITH FIREPLACES AND ADDITIONAL 600 OR 700 SQ. FT. LOF AREA FOR LOUNGE, FILE STORAGE, ETC. YOU MAY HAVE THE SPACE AS IS FOR YOU OWN IMPROVEMENTS, OR LET US NEGOTIATE FOR THE QUALITY OF LUXURY TO SUIT YOUR TASTE AND REQUIREMENTS. RATES AS LOW AS $3.50 PER SQ. FT. PER ANNUM.
WALLY HELLIESEN
388-5555
B.C. LAND and INSURANCE AGENCY LTD.

PARLIAMENT MEWS
Excellent location in new complex in James Bay. Good on-site parking. Areas available from 564 to 1000 square feet.
HILLSIDE AVENUE
Newly decorated and carpeted, 1000 square feet at street level. Excellent access and exposure.
L. JACKSON J. MEARS
JACK MEARS
OAK BAY REALTY LTD.
598-3321

PROFESSIONAL OR COMMERCIAL OFFICE SPACE TO RENT
830 PEMBROKE
—2 areas 1200 sq. ft., partitioned for doctors' offices.
—1 area 2700 sq. ft., open.
829 ADMIRALS
—1 area 1375 sq. ft.
Rates from $4.00 sq. ft.
KILMARNOCK HOLDINGS LTD.
592-2434

STORAGE AND DISTRIBUTION
Areas from 500 square feet available, secured and sprinkled, complete with dock-level loading. Mayfair area, excellent access. Office space could also be designed to suit. For further information, please call:
J. MEARS L. JACKSON
598-3321
JACK MEARS OAK BAY REALTY LTD

FAIRFIELD—COOK ST.
S-C rental unit suitable for professional men and women. 800 sq. ft. main floor, plus storage, parking.

SECOND FLOOR STUDIO
Downtown location. Easy walk-up to spacious hall with washroom July and Agusut.
BOB CARTER 598-6143 or
JOHNSTON and CO. LTD.
385-2471

SHOPPING CENTRE NOW LEASing, retail space available. Contact Hatley Park Shopping Centre Ltd. 388-5812.

COMMERCIAL OR WAREHOUSE space available. 595-6839.

RETAIL STORE 900 SQ. FT., parking. 921 Fort. 386-1543.

233 MORTGAGE LOANS and INSURANCE

RIM ROBERTS INVESTMENTS & MANAGEMENT LTD
702-1175 DOUGLAS 388-6691

NEED MONEY NOW?
To
Buy—Build
Remodel—Refinance
1st-2nd Equity Mortgages arranged or purchased
INTERIM FINANCING
AGREEMENTS FOR SALE PURCHASED OR SOLD
LOANS FOR ALL AREAS including Up-Island
Quick — Courteous — Confidential Service
24-Hour Coverage
D. MacGILLIVRAY 388-6691

TRY TRUMP
We specialize in
LAND,
CONSTRUCTION
AND
DEVELOPMENT
MORTGAGES
Trump Mortgage and Development Corp.
598-3014

SECOND MORTGAGES
—Up to $25,000
—13.5%
—Up to 12½ years to repay, 5-year terms.
—Fully life insured at no extra cost.
For the purpose of
—Home renovations, debt consolidation
—or any worthwhile purpose
TORONTO DOMINION BANK
Town and Country Shopping Centre
3635 Douglas St.
386-6791

MORTGAGE MONEY Available
for
First, Second and Third Mtge. Funding
ELAND INVESTMENTS LTD.
386-8324 (24 hrs)
No. 200—2951 Tillicum Rd.

MORTGAGE MONEY AVAILABLE
1ST AND 2ND MTGE. money available, existing Mtge. bought. Freddy Starke, Castle Properties. 386-6164.

MORTGAGES
We have funds available for 1st and 2nd mortgages with flexible terms. Rates begin at 11¼%.
P. R. BROWN AND SONS LTD.
762 Fort St. 385-3435

CALL TODAY FOR FAST, COURteous, confidential service — Don MacGillivrary, Roberts Investments and Management Ltd., 702-1175 Douglas St. (Bank of Commerce Bldg.). Telephone 388-6691.

MORTGAGE FUNDS AVAILABLE FOR FIRST MORTGAGES AT 12%. SECOND MORTGAGES AT 15% AND INTERIM FINANCING. FOR DETAILS CONTACT MR. McKENZIE 386-7521. BOORMAN INVESTMENT CO., LTD. 1111

Funds available immediately for 1st and 2nd mortgages. Contact:
david burr ltd.
655 FORT ST. 384-9335

233 MORTGAGE LOANS and INSURANCE

We Specialize In FINANCING DEVELOPMENT
1st and 2nd MORTGAGE LOANS ON ACREAGE, APT. SITES Or Most Any Real Estate Holdings ANYWHERE IN B.C.
CASH VALUATIONS ON EXISTING MORTGAGES OR AGREEMENTS GIVEN WITHOUT OBLIGATION COURTESY TO FELLOW BROKERS
PHONE MR. LEN THOMAS COLLECT AT 384-7128
Douglas Hawkes Ltd.
990 Blanshard St.

1st - 2nd - 3rd MORTGAGE LOANS
NO BONUS
NO DISCOUNT
NO HIDDEN CHARGES

Examples

Borrow	Pay Monthly
$ 2,500	$ 34.23
$ 5,000	$ 68.46
$10,000	$136.91
$15,000	$205.36

15-year amort. — 5 year term
No amounts to small or too large
Interviews in privacy of your own home
Money Immediately available
W. A. (Bill) Hodgson
385-2458
EVENINGS: 385-4528
24-hour Service
Byron Price and Associates Ltd.

Mortgage funds now available. CONTINENTAL ESTATES CORP. 77 Fort St. 385-6778

234 MORTGAGES FOR SALE

MORE MORTGAGES
Because of the tremendous response to my recent advertisement I am again OFFERING 2ND MORTGAGES! TO BORROWERS AND LENDERS — place your funds through:
ALAN VERNON
J. D. Bosdet Ltd.
386-3128

18%
Secure Short Term 1st and 2nd. Interest Paid Monthly. Call Bob Geddes — 477-9514
CENTURY 21 — PRINCIPAL PROPERTIES LTD.
4088 Shelbourne

235 WANTED TO BORROW

WANTED
$30,500 1st MTGE
12¾%
Excellent covenant
Please call RAY SMITH
384-8001, 479-777 (Res.)
The Royal Trust Co.

240 BUSINESS OPPORTUNITIES

A.E. LePAGE
WESTERN LTD · REALTOR
1395 HILLSIDE
386-6331
NOW OPEN 'TILL 9 P.M.

BRENTWOOD BAY MARINA
Located in sheltered harbour with 60,000 square feet of upland, 2.5 acres of water leases. 4,400 feet of moorage on year-round basis. Boat rentals, gas sales, two houses, coffee shop and workshop. Financing available, $490,000.
PAUL SMITH ROY NIELSEN
383-6905 386-9046

MOTEL LONG BEACH
13 RENTAL UNITS ON 4.2 acres. Superb 4 bdrm. Owners home adjoining. All complete with furnishings. Excellent potential and property allows for further development. Financial statements, pictures, plans, inventory at our office. Tremendous opportunity. Asking price $160,000. MLS 16734.
DOUG ORR
386-6331 385-6254

LOCAL GARMENT MANUFACTURING BUSINESS
Manufacturer of uniforms, team jackets, sports uniforms, rain gear, parkas, etc. Growth factor over last three years has been excellent with UNLIMITED POTENTIAL. Price $155,000 with reasonable down payment vendor will carry balance. For more information contact
DENNIS FERRILL
386-6331 478-6140

Century 21 REAL ESTATE
J. D. BOSDET LTD.
120 - 727 JOHNSON 386-3128

BABY SHOPPE
TOP CHILDREN'S WEAR STORE IN VICTORIA. A great opportunity or couple or two partners in A GREAT MONEY-MAKING BUSINESS. Everything needed included in price of $53,900 plus stock.

RESTAURANT—BAR
Modern bar and food-preparing quipment. Everything needed to operate this kind off business is included. Vendor now doing $200 er day and the summer season ust starting. Another great opportunity for couple or partners. 38,000.
J. D BLODGETT 656-5653

REDUCED $38,000
Fantastic Bakery business located in a busy shopping centre. Excellent investment for a partnership. Showing a fantastic return. MLS 18062. Call:
ALICE MOORE 592-4529
ED KRAFT 652-3676

WOLSTENCROFT AGENCIES LTD.
"Fishing Resort"
On Island Highway. 5 acres of attractive property with 12 mobile home pads, 50 trailer-camp sites, 3 cottages, 3-bedroom house, tackle sales, boat rentals, boat launching, foreshore lease. All for $265,000. Will accept in trade Clear Title House with view of Sea, as part of down payment. Call JACK BRAND at:
WOLSTENCROFT AGENCIES LTD.
344 Columbia Street
New Westminster, B.C.
524-3641

TRANSPORTATION COMPANY for sale. 749-3481 or 749-3221 Lake Cowichan.

19' MOBILE CONCESSION trailer, fully equipped, ready to go. $4500. 112-758-5381.

BUSY COFFEE SHOP FOR rent. Phone 477-9143 evenings.

240 BUSINESS OPPORTUNITIES

I CAN GUARANTEE POSSESSION WITHIN 14 DAYS ON SOME OF THE BEST TOURIST ORIENTED PROPERTIES ON VANCOUVER ISLAND!
a) Restaurant-Cabaret with good highway location close to Victoria.
b) 24 unit Nanaimo Motel with pool and three beddoom owner suite.
c) 40 unit Victoria Motel under three years old.
d) 80 unit Victoria Motor Inn with dining room, lounge, banquet facilities, pool, sauna, swirl pool and ample parking.
e) 20 unit Victoria Motor Inn with gross of over $4,300 per unit. Large mortgage at 10 per cent.
f) Inner Harbour Motor Inn of 80 units, dining room, lounge, pool and two adjacent lots.
TO VIEW — CALL IRA FREEDMAN OF CENTURY 21 PRINCIPAL PROPERTIES LTD. OF VICTORIA. 477-0514 OR 502-0511.

UNIQUE SERVICE PRODUCT AVAILABLE
for tht first time in Canada a solution has been developed and field tested to solve the rising cost of heating homes and commercial buildings.
A backlog of orders and leads await an active distributor for Victoria. If you have $15,000 to invest in your own business call Mr. A. Halle, 682-5747 or write Duplex Energy Sealents Ltd., No. 410, 325 Howe Street, Vancouver, B.C. V6C 1Z7.

DUNCAN
1. Sporting Goods Store — $25,000 plus stock.
2. Laundromat-Dry Cleaning Business — $39,000. Excellent highway location in Duncan.
3. Grocery Store and living accommodation — $85,000 plus stock. Good family operation, includes land and buildings.
4. Commercial Building — $129,500.
5. Commercial Building — $150,000. Fully rented in downtown Duncan. Owner's store would be available to purchaser.
JOHN SUTHERLAND, RI (B.C.)
746-6177, 748-2965
NANAIMO REALTY (DUNCAN) LTD.
DUNCAN FINANCIAL CENTRE
DUNCAN, B.C., 746-6177

CITY MOTEL
Prime corner location on one of Victoria's main thoroughfares. Situated close to the city centre and within walking distance of all sports complexes, theatres and all downtown shops and businesses.

34 UNITS
Harmoniously decorated and beautifully furnished plus two-bedroom manager's suite. All units with extra-length Queen-sized beds, colored television, piped-in music, direct dial telephones and thermostatically controlled temperature. 16 units with kitchenettts. Covered parking and elevator service to all units. BERT COLES, 384-8001 or Res. 592-3311. The Royal Trust Co.

Wheeling Them Out!
Is this manufacturer of custom-built campers, canopies, van conversions, etc. The sale of business includes land, buildings, equipment, machinery and inventory. Excellent terms with approx. 1-3 down offered by the retiring owner. Asking $205,000. HERB McDANNOLD or GLEN McDANNOLD 382-9191 or 658-8844.

Canada Permanent Trust Company

UPHOLSTERY DRAPERY & CARPETS
Well-established going concern showing over $110,000 in sales. Excellent net returns. Low lease in popular shopping area. Owner will assist purchaser. Was $15,000 now only $9,000, for quick sale.
386-3231 ELMER BRYAN 477-0994
BLOCK BROS. REALTY LTD.

17 SUITE
Investor's Jewel
—Prime 5-yr.-old building
—One of the best locations in Victoria
—Ideal for owner management
—Excellent holding property due to location and quality
—High gross because building is operated furnished with maid service.
—Very stable tenancy
—Shows good cash flow
—Priced 7 times gross at $395,000
HERB SMITH
ANGLO CANADIAN REALTY LTD.
388-6651 (24 HRS.)

OAK BAY RESTAURANT
Seating 84 — full licensed. Separate dining room for your intimate dining pleasure. Good lease. price includes business, furniture, equipment and fixtures. MLS 17250. Asking $100,000. Viewing with L. S. only:
ART EVANS
477-0191 658-8924
Royal Trust Rtal Estate Dept.

GOOD OPPORTUNITY
to get in on the ground floor — the fast growing town of Sooke — .7 of an acre, 87' frontage, near the main business intersection — good building with suite in the back — ideal for any commercial venture. MLS 17631.
Call "THE McGREGORS," 384-8001 or Res. 477-3675. The Royal Trust Co.

MOTEL
HOPE, B.C.
$185,000
17 Units plus 4 bedroom house, office, sauna, close to Fraser River on main highway. Urgent situation due to ill health. Further details CONNIE REYNOLDS, 384-8001 or Res. 477-8914 The Royal Trust Co.

27-UNIT APARTMENT BLOCK
Brand new. Excellent location. Good financing. Just renting. Excellent rent schedule.
AL MATTEO 658-5057 or
MARK MACKENZIE 595-4596 or 384-8001
The Royal Trust Co.

BAKERY
$12,000.00
$2,000 down and name your terms. Owner must sell. Fully equipped family operation. Chummy Crabbe 388-5555 — 479-7998. B.C. Land and Insurance Agency Ltd., 530 Broughton St. 388-5555.

TEXACO CANADA LTD.
Has for lease 2 bay service station. Excellent city location. Contact Don Brown 382-3214; 477-1461 after 5 p.m.

GEORGETTE FABRIC SHOP IN downtown Sidney. Doing good turnover and ideal for one or two persons. Good location. $7500 plus stock. For further information; Betty DuTemple, 656-5511. Residence 652-3219. Sparling Real Estate.

PRICES SLASHED FOR QUICK SALE!
Link's Hardware and Variety Store. Busy shopping centre. Down $7,000 to $25,000. Phone F. COLOMBIN 385-5741 or Res. 385-3033.

CHRISTIAN BOOKSTORE (NANaimo) established two years ago, and growing. Reasonable to right party. Write H. B. Sparrow, 376 St. George St., Nanaimo, B.C. Phone 753-7313 days.

SHOE STORE
1312 sq. ft. in Ladysmith shopping centre. 4 years remaining on lease. $15,000. Phone 245-7323 or 245-7316.

FOR SALE
Fine little gift and tobacco shop in downtown hotel. $20,000 stock included. Will trade for equity in house. Phone 382-4512 between noon and 6 p.m.

FOR RENT, CORNER STORE with living accommodation. Approx. $17,000 cash required for stock and equipment. 595-2574.

BOUTIQUE AND GIFT STORE IN downtown Parksville. Rent is $150 per month. Phone 248-5014 or write Box 695, Parksville.

'75 CASE 580B BACKHOEloader, 4N1, extendahoe, 750 hrs. Like new. 592-1631.

ESTABLISHED HEAVY HAULING and contracting business; reply to Victoria Press Box 598.

240 BUSINESS OPPORTUNITIES

Impressive!
High volume grocery store near Colwood. $135,000 plus stock. If you haven't looked into this, you're missing a tremendous opportunity! Please call TED PINFOLD at 388-7742 or 382-9191.

Canada Permanent Trust Company

BAKESHOP
PRICE REDUCTION
Flourishing business in progressive shopping centre. Ideal site. Illness forces this sale. Details to serious principals only. Priced to sell at $53,000. Call Doug Dowsley, 477-4322 or Town and Country Realty, 382-7276.

GARDENERS TAKE NOTE
Excellent business opportunity for the right party. Combined garden shop and health food store with several exclusive products included. $9,900 includes all stock and fixtures. Can pay a good wage to the owner-operator with room for expansion. Call C. Eshom, 384-0581. Wills and Wonnenberg Rlty. Ltd.

WELDING SHOP
—2 man operation—central area
—fully equipped; 12M evaluation
—3 year lease—renewable to '79
—financing approval on application
—F.P. $22,000—MLS 17422
BOB CARTER 598-6143 or 385-2471
Johnston and Co. Ltd.

EXPANDING TRUCKING COMpany wants hauling, delivery and distribution contracts or agreements. Local or long distance. Modern equipment. Safe, experienced and reliable men. For more information please contact Mr. Wilson at Victoria Press, Box 641.

ATTENTION BEAUTY OPERAtors! Small downtown salon for sale. $3500, try down payment. Balance 9½%. Inquiries to Victoria Press, Box 391.

SMALL MOVING BUSINESS FOR sale. Truck in excellent condition. Complete with all equipment, $2,500. Phone 383-1078 or 386-0292.

FOR SALE: MINING CLAIM, beautiful location, good investment. Offers. 383-4270.

244 REVENUE PROPERTY

8 Suites Plus
3-Br. Owner's Suite
Langoford area, a building with a bit of character, in A-1 condition. All suites are self-contained, owners suite consists of a spacious living room with FP, large modern family kitchen, bath and 3 Brs. Full high basement with rec room and lots of storage area. Very good income, low maintenance. Over ½ acre lot, paved parking area.
Full Price: $157,000

New 10-Suiter
Nearing completion, Sooke area. All suites have outside entrance, low maintenance, good income, excellent tax shelter.
For details call H. HEGEN
Office 388-4014 Res.: 477-3227
H. HEGEN REALTY LTD.
204-493 Burnside Rd.

PEARSON/JOHNSTONE & ASSOCIATES LTD

REVENUE
Seven unit rental property in Qualicum Beach with outstanding view of the Straits. Completely refinished interiors and exteriors, brand new funishings and kitchen equipment. Advance rentals show fine return. Priced at $165,000 with easy down. Phone 248-3216 or Eves. 248-6036, Roland Wickett.
PEARSON-JOHNSTONE AND ASSOCIATES LTD.
Box 399, Parksville, B.C.
248-3216 752-6964

SIDE-BY-SIDE DUPLEX
$65,000
Immaculate Duplex situated on a 100'x110' lot in the Haultain area. Each side comprises O-O-M heat, all oak floors. 19x12.3 LR, 2 BRs. 4-pce bath, modern elec. kitchen with dining space, high crawl space with dry storage area. 2 carports with tool storage. Stucco exterior, Duriod roof, all copper pipe, 100 amp. service. Exclusive listing. Don't delay on this dandy! Call NOW for details and appointment to view:
385-2481 ED JUPP Res. 592-1019
Swinerton, Stewart Clark, Ltd.
Swinerton, Stewart Clrk, Ltd.

PROTECT YOUR DOLLARS
We offer you a FIVE-SUITE APARTMENT (four 2-bedroom, one 1-bedroom) all with fantastic SEA VIEWS from the kitchen eating area. This 20-year-old apartment requires a bit of painting in the common areas, but the tenants suites are showroom condition in appreciation of cheap rents. Pictures are available in our office. Offered at $118,000. Call today!
RUTH or STEVE SALAGA
386-2911 or 479-5632
Homefinders, Wall and Redekop

INVESTMENT PROPERTY
5 LARGE SUITES. Vic West. Excellent return, $61,900.

APARTMENT — 11 suites grossing over $14,000. Try your offer on asking price of $110,000.

12-SUITE HERITAGE CONVERSION grossing over $16,000. Asking $150,000.

Details from GRAHAM IRELAND. Res., 595-8845 or WAYNE BUTTERFIELD, Res. 385-0858, or RITHET AGENCIES LIMITED, 382-4251 anytime.

TWO REVENUES
1. EIGHT SUITE APARTMENT; all 2 bdrms., 3 yrs. old. Rents $200 per month each. No vacancies.
2. GROCERY STORE; building leased at $410 per month.
Both are on one legal lot and must be sold together. Asking $210,000. MLS 17655.
Call: DONALD HAMILTON
386-2911 or 478-3552
Homefinders, Wall and Redekop

NEW DUPLEX
Great investment opportunity. $60,000 1st mtge. available. Both sides: 3 bdrm., 1½ baths on a large lot. Potential rental of $360 per side. Asking $87,000. Courtesy to Realtors. Phone:
DONALD HAMILTON
386-2911 or 478-3552
Homefinders, Wall and Redekop

FAIRFIELD
1-bedroom owner's suite. 1 self-contained bachelor, 8 light housekeeping rooms. Solid, spacious and well furnished including stoves and fridges. Financing available. $115,000.
MARY McGUIRE 385-8784 (24 Hrs.)
DOUGLAS REALTY LTD.

Excellent Value
Side-by-side duplex, Colwood area, 2 large bedrooms, utility room, new 100 amp. services, close to schools and shopping. Realistically priced at $72,900.
Phone now 478-5469.

LOVELY 10-SUITER
All self-contained. Lot 12,320 sq. ft. Handy to town. Asking $155,000. MLS 17528.
JOHN NORTON
388-6162 or 386-2911
Homefinders, Wall and Redekop

ROCKLAND CLASSIC
Rare opportunity, glorious view, facing Government House, ideal owner occupancy, 8 excellent suites, 1, 2, and 3 bedrooms, $160,000. Principle only, 598-7992.

ROCKLAND MANOR
NEW CONVERSION, 14 LUXUry style housekeeping suites, shared bath, low maintenance and management. $25,000 annual gross, owner asking $190,000 private sale, 592-6379.

FOR SALE BY OWNER: SIDE by side, one yr. old duplex. Each side has wall to wall, 2 bedrooms up, one down. Excellent for rental. Glen Lake area, $72,000. 479-3854.

UP AND DOWN DUPLEX
Gross Rentals — $520.00. Must be sold $47,500. M.L.S. 17806. Call R. KEELING 388-6231.
NEWSTEAD REALTY LTD.

REALTORS, REALTORS, VIEW xpired ML16594. Show, sell. 384-8625. Terrific potential.

244 REVENUE PROPERTY

the Permanent

1125 DOUGLAS ST. and 3647 SHELBOURNE ST.

24 Suites Plus

5,670 sq. ft. commercial office space in twin SxS attractive blocks. Modern one bedroom suites with appliances, drapes, balconies. Never a vacancy. Offered at $598,000 with approx. $200,000 down on CTM basis. Details from HERB McDANNOLD or GLEN McDANNOLD 658-8844 or 382-9191.

Beacon Hill Park

SxS full basement duplex with quality workmanship thorughout. ½ contains 3-bdrms. (MBR ensuite), 2½ baths and completed rec. room with in-law potential. Other side has 2 spacious bedrooms (MBR ensuite). Completely separate utilities and service. Priced to sell at $115,000 (ML 16730) HERB McDANNOLD or GLEN McDANNOLD 658-8844 or 382-9191.

Canada Permanent Trust Company

SINCE 1887 Pemberton, Holmes Ltd.

1000 Government St.

2 HOUSES — ONE PROPERTY

671 HOYLAKE ROAD

The main home is 4 or 5 bedrooms, 1700 sq. ft., plus basement and the cottage next door has 3 bedrooms and rents at $165. Good grass yard, veg. garden, etc. A very good price. MLS 16938, $64,500. 6911 Sooke Road. MLS 12273.

DESMOND HOLMES
384-8124 478-1227

FAIRFIELD DUPLEX $89,500

NEW LISTING. Grand home in excellent condition converted to up and down duplex. 4 bedrooms upper and 3 bedrooms lower — over 1450 sq. ft. on each floor. Main floor has ballroom-size living room, fireplace, window seats, beamed ceiling, leaded glass windows, huge master bedroom with built-in desk, cupboard and drawers, very workable kitchen, dinette, dining room and two more bedrooms, selcuded sundeck and laundry room. Upper level has big living room, fireplace, built-in cupboards, window seat, dining room, kitchen and 4 bdrms, separate entrance. This home was and is a prestige home — could easily be converted back to deluxe family home. MLS 17873. For further details please call:

Jean McMichael
595-5171 477-9113
The Canada Trust Company

MONEY MAKERS!

a) Rooming House — net income monthly $800 (Approx.). $38,000 1st at 10% — 10 yr term at $400 month. Price? Would you believe only $79,500? Call me quickly as this won't last!
b) Duplex — area qualifies for R.A.A.P. Grant. Asking $69,500 with existing 1st mortgage of $35,800. However, vendor will hold Agree. for Sale with low down payment. Hurry on this one. Call me anytime!
c) Duplex — income of $650 month. Existing mortgage of $36,000. Vendor will look at any kind of reasonable offer. Call me anytime!
d) Duplex—income could be $760 month. Existing mortgage of $58,500. For $30,000 down this is better than buying a house! Call me anytime!

JIM MURPHY
595-5171 592-4463
The Canada Trust Company

Green Acres

HENDERSON REALTY 385-9741

CITY DUPLEX $45,000

Ideal location for small business headquarters offices. Contractors, dispatching, accounting, etc., etc. Presently set up as duplex, light industry zoned. List $45,000-$10,000 will handle. Located at corner Rock Bay and John Streets. Call to view:
H. GOLBY 592-6730

30-SUITE APARTMENT $485,000

—All two-bedroom units
—Electric Heating
—9¾% Financing
—Excellent Return

B. H. (BUD) DOVEY
388-6454 477-4081
REALSPAN PROPERTIES LTD.

CHARACTER DUPLEX FOR SALE BY OWNER
Must be seen! Newly renovated Up and Down duplex. New wiring, wall to wall carpets. Each suite has 2 bedrooms, living room, kitchen, 4-piece bath. Top suite is rented, owner is living in main. Property is R-3 zoned. Excellent rental area. Full basement, room for expansion. 382-8610.

DUPLEX

Up and down, 1140 sq. ft., 2 bedroom suite on each level. Excellent area. $65,000. MLS 17155.

THE ZIEGLERS
595-2904 595-5171 592-1768
The Canada Trust Company

$10,000 DOWN FOR BOTH SIDES. $897 per month. New Strata Title Duplex 2,200 sq. ft. of finished area each side. Suitable for in-law suites. Located in Esquimalt. 950-952 Ellery St. Open House, Saturday, 2-5 p.m. For appointments call Loiselle Bros., 383-4568.

URGENT SALE ESQUIMALT
$10,000 down for both sides, $897 per month, new strata titled duplex, 4,400 sq. ft. of finished area each side, suitable for in-law suite, open house Saturday 12-2. Loiselle Brothers. 383-4568.

MUST SELL THIS MONTH TO best offer. New 3-bedroom strata duplex. Full undeveloped basement. 479-2394.

245 REVENUE PROPERTIES WANTED

FULLY EQUIPPED STORE WITH stock, living quarters, close to Victoria for full or part payment on apartment or duplex in Victoria or sell for cash. 112-246-4111.

247 COMMERCIAL OR INDUSTRIAL PROPERTIES

2 BLOCKS FROM CITY HALL. Older house easily converted to offices. CA 4 zoning. MLS. 17574. $62,000. Please call me for full details:
HELEN JONES
385-2481 595-7913
Swinerton, Stewart Clark Ltd.

A TOUCH OF CLASS
Heritage combined with commercial space, approximately 6,200 sq. ft. finished. Partially leased, good financing available. 2526 Government St. 382-4321.

247 COMMERCIAL OR INDUSTRIAL PROPERTIES

the Permanent

1125 DOUGLAS ST. 3647 SHELBOURNE ST.

784-786 Goldstream $210,000

Drive by this location consisting of 12,500 sq. ft., then request particulars.

Vacant Site

25,500 sq. ft. zoned C1N and C1S now available at busy city intersection. Listed at $365,000. Ideal bank location along with specialty retail shops.

For further particulars on the above ads, please call A. J. SANDY CRAWFORD 477-0141 or 477-1561.

Canada Permanent Trust Company

the Permanent

1125 DOUGLAS ST. and 2647 SHELBOURNE ST.

Waterfront!

Central Saanich, zoned C5, commercial. Approx. 5.52 acres with 168.7 frontage on sea. Possible hotel-motel site. $209,000. TED PINFOLD, 382-9191 or 388-7742.

Canada Permanent Trust Company

1 ACRE M-2 ZONED BURNSIDE

2 STOREY BLDG. ON PROPERTY. 4000 SQ. FT. EACH FLOOR. 188 FT. FRONTAGE BURNSIDE ROAD. EXCELLENT LOCATION FOR STRATA TITLE, WAREHOUSE, OFFICE. FULL PRICE $615,000. TERMS. CALL:

Bryon Jeeves
385-7761 (24 Hrs.) 477-6257 (Res.)
D. F. HANLEY AGENCIES LTD.

DEVELOPERS "LOOK"

Many Commercial and limited Light Industrial properties for sale in the Downtown area. Too many to list. All new listings large and small parcels. Don't wait to call. These won't last.
WAYNE BUTTERFIELD Res. 385-0858 or GRAHAM IRELAND Res. 595-8845 or RITHET AGENCIES LIMITED 382-4251 anytime.

LARGE FENCED COMPOUND

Suitable for vehicle parking or storage. Can be parcelled into smaller units. Good access to all areas from centrally located industrial lot. Call Gary Rai, 386-3414, O.K. Trucking Co. Ltd.

Wholesale and/or Warehousing

—M-2 Zoning
—Good location
—Cement block construction
—1900 sq. ft. and 700 sq. ft. mezzanine
—17-ft. ceiling, 10x12 roll-up door
—2-pce. bathrm, elect. hot water
—$65,000 with excellent financing possibilities.
Call now for viewing. MLS

Cliff Halayko
385-7761 (24 Hrs.) 479-8390 (Res.)
D. F. HANLEY AGENCIES LTD.

INVESTORS . . . LOOK

Two commercial lots side-by-side in Sidney. Located on 1st Street, one block south of Sidney Hotel.
1—Older building, 3 commercial rentals, 2 studio suites, 1 one-bedroom suite. Gross revenue $1,000. Cost $85,900.
2—One year old. Presently operated as a Day Care Centre. This building can be expanded to a two-storey unit. Suitable Medical-Dental. Price $106,000.
595-5171 DOUG POSKITT 477-0645
CANADA TRUST

BUILDERS DEVELOPERS

We have commercial and condominium sites in Victoria. Residential lots in Nanaimo.

Norm Ross ASSOCIATES LTD.
440-1070 DOUGLAS 382-6151

STRATA TITLE 2727 QUADRA

Ideal for business and office accommodation. Priced at $52,000 to $63,000. Fod 1100 to 1296 sq. ft. Air conditioning for year-round comfort, double tinted windows, off-street parking. Low down payment. WHY PAY RENT?
388-4271 JOE MANTON 382-5211
J. H. WHITTOME and CO. LTD.

'Commercial Corner'

Prime commercially zoned corner in Victoria West at under $11 per sq. ft. Excellent location for fast food outlet, warehouse or holding property. Call J. G. BAILLIE to view. 382-9191 or 479-4594.

Canada Permanent Trust Company

COMMERCIAL BUILDING ON ⅓ ACRE OF LAND
4 Business areas rented and 1 1-BR suite—large 1,800 sq. ft. area open for rent or owner's use. Bringing a good income now and excellent returns when all floor area is ltased. Location Shawnigan Lake. Priced low at $89,000. MLS.
384-8001 BUD ZUCK 598-7215
The Royal Trust Co.

DOUGLAS GLANFORD AREA

3.66 acres within proposed industrial park. 700-foot fronting on Douglas. Check out this fantastic property NOW.
LES ADAIR-WILLIAMS
383-9950 477-1841
BLOCK BROS. REALTY LTD.

WHOLESALE WAREHOUSE ZONED
15,000 sq. ft. of CS-6 zoned property. Ideal for warehouse, office accommodation. Three houses on property. Rental revenue $12,720 per annum. Property adjoins proposed Blanshard Street extension. Priced at $154,900.00.
385-7721 Kent Macleod 595-4273
GARDNER REALTY LTD.

WAREHOUSE SPACE
For lease or sell, we have spaces of:
11,200 sq. ft.
6,500 sq. ft.
4,200 sq. ft.
2,100 sq. ft.
Shawnex Developments Ltd., Phone 479-7041.

939 ESQUIMALT ROAD
All rented. 5 rentals only 3 years old. Also zoned duplex lot. Both for full price of $185,000. MLS.
385-7721 Harold Ware 598-4358
385-7721 Harold Gardner 479-2867
GARDNER REALTY LTD.

247 COMMERCIAL OR INDUSTRIAL PROPERTIES

mann

9,900 SQ. FT. LT. INDUSTRIAL LOT

Excellent location in city. Ideal for retail, wholesale and warehouse. Heavy traffic. List price $130,000. MLS.

CALL
KEN MANN
598-5144

ESQUIMALT INDUSTRIAL PROPERTY $6.75 P.S.F.

10,300 sq. ft. lot plus excellent home, ideal for office and storage, or live in and operate your business. Asking $69,500 and reasonable offers considered. MLS 17803. CALL

KEN MANN
598-5144

Century 21 REAL ESTATE
J. D. BOSDET LTD.
120 - 727 JOHNSON 386-3128

2.2 ACRES COMMERCIAL

1830 Old Island Hwy, near Colwood Corners — ideal for wholesale or retail outlet.
386-3128 ERNIE SERONIK 478-8696

ATTENTION CONTRACTORS — 7200 sq. ft. property down town off Douglas, zoned commercial. $25,000 down, construction financing available. Full price $135,000. Continental Factors 385-2321.

INDUSTRIAL LAND IN SIDNEY. $3.50 per square foot, 7200 square feet and up, financing available, 652-3229 or 386-9270.

INDUSTRIAL ZONED, 1.112 acres (48,439 sq. ft.) Keating Cross Road area, $3 per sq. foot, 384-0222.

250 HOUSES FOR SALE

FOR MORE Real Estate SEE DISPLAY Real Estate Advertisements Pages 9, 10, 11, 12 and 13

Investors SYNDICATE REALTY LIMITED
620 BROUGHTON 386-7721

N. OAK BAY FIVE BEDROOMS

This large FIVE BEDROOM bungalow is situated on a quiet cul de sac with tall mature oak trees. Over 2800 sq. ft. of luxury for today's MODERN FAMILY including three baths and a large recreation room on the lower level. (Originally listed at $110,000.) PRICED NOW REDUCED TO $97,500 FOR IMMEDIATE SALE. Possession to suit. The address is 3355 Gibbs Road. View only by appmt. Please call JOHN SHAVER 386-7721. Exclusive Agent.

THREE-BEDROOM OLDER FAMILY HOME WITHIN WALKING DISTANCE OF DOWNTOWN REDECORATED NEW ROOF and GUTTERS R3 ZONING ASKING ONLY $46,500 TO VIEW CALL EVAN WILLIAMS OR LEO PIGERT 386-7721

RURAL

Two bedroom, part basement home on a 62x200 ft. lot. Good sized living room with wall-to-wall. The house is furnished ready to move into. Price also includes rototiller, lawn mower and some garden tools and 45 chickens. Good garden area. Asking $50,000.

ACREAGE

In Sooke, well maintained 3 bedroom, ½ basement home which features a large sunken living room with Danish ash feature wall. Large double carport with sundeck over. The property is fenced and cross-fenced. This is a beautiful piece of property and the owners will even let the sheep stay if you so desire. MLS 16746. $87,500.

SOOKE REALTY LTD.
642-5426
Bob George 642-5670 Florence Goldie 642-3140

Byron Price and Associates Ltd.
804 BROUGHTON 385-2458

Love is Beautiful

So is this lovely stucco bungalow with full basement — 2 large bedrms. — big living rm. with fireplace — close to shopping centre. It is immaculate. Come and see this treasure, you will fall in love with it too. Offers on $53,000. MLS.
Gladyce McLure or Kay Davies
385-2458

250 HOUSES FOR SALE

Realtor Canada Trust
No. 9-1537 Hillside Ave. 595-5171

USE OUR NEW BRIDGE FINANCING PLAN TO BUY THESE HOMES NOW
Finding the down payment for that new home before you sell your old one can be a headache. We have the cure. It's called Bridge Financing. If you buy your home through us, we'll grant you an interest-free loan up to $50,000 for 3 months depending on the equity in your present home. Ask for details.

OPEN HOUSE DAILY 2-7 (EXCEPT SUNDAY) $54,900 TOWN & COUNTRY

Woolco shoppers, you must see this immaculate 3-bedroom home situated on a quiet street and yet only minutes away from Town and Country shopping centre. This well-built home features new W-W on hardwood floors, breakfast nook, fireplace, sunpatios, high ceiling basement ideal for development, mountain view and lots of shrubs. Canada Trust financing available. See you at 875 DARWIN AVE.
595-5171 FRED LERCH 595-7988

FINANCING A PROBLEM? STOP HERE!

Large 4 bdrm, full basement, quality older home, only $56,900 with an assumable 1st mtge of $45,500 at 11¾%.

OPEN HOUSE Sat. 2-6:30 2751 Roseberry

KITTY DANIELSEN
595-5171 595-4482

Your Last Stop! OPEN HOUSE Wed. to Fri. 6-8 Sat. 2-7

COLUMBIA DR. and TAMPICO OFF KENMORE
Six new houses, four different plans. Here are the features you've been looking for — over 1,300 sq. ft. living area, full entrance, quality carpeting, landscaping, shake roof, dishwasher and tailored financing and priced low between $71,900 and $72,500 .In attendance:
ROBERT DANIELSEN
595-5171 595-4482
595-5171 FRED LERCH 595-7988

Open House Daily Noon til 8 Oak Bay Border 1623 Amphion

Come out at your convenience and inspect this character home situated very near all services and facilities in Oak Bay. The home has 3 bedrooms, 2 bathrooms, separate formal dining room, living room and a real nice yard. All this for the low price of $59,900. MLS 17240. Call me ANYTIME!
595-5171 JIM MURPHY 592-4463

OPEN HOUSE SAT. 1:30-4:30 2700 DORSET SPACIOUS GRACIOUS

In the Uplands. A home specifically for a family to be together yet private. 5 bedrooms for privacy and a 9x16 kitchen for an easy time at breakfast. Entertain in the 15x20 living room or dine in the separate 12x14 dining room. Relax in the 13x18 den or by the fire in the huge rec. room wired for stereo. If hobbies appeal the plumbed lab could serve. Total seclusion in the rear and access from 2 streets front and back. $104,000. MLS 16940.
THE ZIEGLERS
595-2904 595-5171 592-1768

OPEN HOUSE SAT. 1-4 2491 Mowat St. Oak Bay—Willows $64,900

First time on market — lovely residence featuring 18x13 living rm. with fireploce and W-W — separate dining rm. — electric kitchen — 4-pce. vanity bathroom — large master bedrm. — lovely family rm. (or 2 Bdrms.) with W-W carpet — the full basmt. features 18x15 rec. rm. — 2-pce. washrm. — auto oil heat — double garage. Lovely fenced garden.
505-5171 DICK JAMES 592-2139

OPEN HOUSE SAT. 1:30-4:30 541 CAIRNDALE

It's taken 4 years of work but it's all here: Well fenced and landscaped yard with producing fruit trees and shrubs and lawns. Full developed basement has rec. room with bar, games room extra bdrm. and 3-pc. bath. On main we have 3 bdrms. 1½ baths, unique kitchen arrangement. Large living and dining rooms. Lots of green areas around for the kids, very close to all levels of schools, parking for everybody and the boat. What more can you ask? We're asking $64,900. MLS June Corby, 478-8780 or 595-5171.

OPEN HOUSE SAT. 1-4 GABRIOLA PLACE SIDNEY

6 new two- and three-bedroom homes on a quiet cul de sac. Excellent financing available.
595-5171 DOUG POSKITT 477-0645
595-5171 JOHNNY HAYDN 656-3270

835 Palasade Pl. OPEN HOUSE SAT. 1:30-4

Lake Hill district in a nice quiet area. 3 bdrms. up with a completed in-law suite in basement, very tastefully finished. Basement has excellent rental possibilities and with the low interest mortgage could help a young couple get started in an almost new home (7 years). See it Sat., you won't be disappointed.

NEW HOMES

From $66,500 to $87,400. Gordon Head. Try us for "bridging."
595-5171 656-5882
TERRY SMOLLETT
595-5171 FRED LERCH 595-7989

ATTRACTIVE

Is this quality built, large, 3-bdrm home on a quiet cul-de-sac in beautiful Gordon Head. A must to see! Drive by it at 4410 Robinwood and give me a quick call!
595-5171 FRED LERCH 595-7988

LOW DOWN PAYMENT

I have 3 good homes — two 2-bedroom, one 3-bedroom requiring small down payments to qualified purchasers. Having trouble financing? Give me a call:
595-5171 DOUG POSKITT 477-0645

FERNDALE LEYNS ROAD

Nestled in treed seclusion, a spacious, three-bedroom home. Entertainment sized living room, fireplace, dining. Delightful, bright kitchen, eating area. Fourth bedroom, family room in full basement.
595-5171 JACK COOKE 477-4842

250 HOUSES FOR SALE

Realtor Canada Trust
No. 9-1537 Hillside Ave. 595-5171

McCLUSKEY'S KEY HOMES

2300 Alicia Pl. OPEN HOUSE FRI. 6-8

Colwood Lake Estates corner lot with low taxes — $580.35 NET. This very attractive, 3-bdrm., 2½-bathrm. home is a pleasure to show. The basement is almost completed and a real professional job with total sq. ft. of living space in home of over 1700 sq. ft. MLS 17679.

867 PARKLANDS DRIVE

Heaven's half acre and that's no exaggeration. Unique 3-bedroom home with seclusion plus. You cannot see the home from the road because of the 18-foot cedar hedge. The living room window faces the fantastic backyard with its park-like atmosphere. It's unbelievable at this low asking price of $79,900 with net taxes of only $410.95. Don't miss this one, it's new on the market and won't last long.

COBBLE HILL

Entertain downstairs while the children sleep upstairs in this lovely 4-bedroom home with 1360 finished sq. ft. Then step outside for a breath of fresh air onto 2 full acres of land. It's hard to describe in order for you to appreciate this fine property, but seeing is believing, so give me a call and see for yourself. Price? Only $60,900.

KEY LOCATION KEY TOWNHOUSE KEY PRICE

No. 1 — 1741 McKenzie is a corner townhouse with 1,377 sq. ft. of living space, 1½ baths, 3 bdrms., family room, carport and extra parking space. It has an extra large backyard surrounded by a high fence for seclusion and garden. Existing assumable mortgage approx. $41,000 at only 11½%. MLS 17869.
SEE ALL THESE KEY HOMES WITH "Victoria's Key Realtor"
TOM McCLUSKEY
595-5171 386-7320

BEST BUY ON TODAY'S MARKET 4 OR 5 BEDROOMS

What other house has these features: high ceilings, dark oak hardwood floors, over 1,500 sq. ft. on main floor, two large bedrooms and a playroom upstairs, family room or bedroom on the main plus two more bedrooms and a 2-pce ensuite in the large masterbedroom, large open hallway and staircase, procelain fixtures in the bathroom and a huge, high basement ready for development. Ideal for an in-law suite—plumbing already roughed in!). An then the KITHCEN with its brick arch and a built-in oven, counter top stove, Nu-tone food centre, garbage compactor, dishwasher (everything is brand new) and fabulous cabinets. This home is ideally suited for you antiques. You must see inside. Priced at only $72,900. For appointment, call:
595-5171 BRIAN MARTIN

LOW, LOW DOWN SIDNEY

3 bedrooms, 2 up and 1 down, living room with fireplace, family room with fireplace, dining room, kitchen with eating area, large rec room, 2 full bathrooms on large 70x110 lot all for only $55,900. Call now! MLS 17961.
DOUG POSKITT
595-5171 477-0645

PROBLEMS?

Buying or selling real estate can be a big headache. I would like to help you. Feel free to call me anytime.
595-5171 FRED LERCH 595-7988

COLWOOD LAKE ESTATES GOLFERS' DELIGHT

Out your back door and you're on the golf course. The top floor is built around a tremendous round rock fireplace, post and beam, barbeque in the very workable kitchen, 3 bedrooms, 2 full bathrooms, den, big living toom and dining room. On the lower level is another rock fireplace, rec. room, family room, 2 bedrooms, pool room and three-piece bathroom. This home must be seen inside to be appreciated. $89,000. For further details, please phone:
JEAN McMICHAEL
595-5171 477-9113

DRIVE BY ! ! ! 934 Leslie $52,900

SECLUDED, Town and Country area. Immaculate, 2 large bedrms, living rm with fireplace, dining rm, full basement, fancy rec. rm with bar, nicely landscaped lot. Hurry, this won't last!!! MLS 17964.
595-5171 JULIE MANNESS 477-6407
595-5171 MILDRED STAPELLS

NEW LISTING

Two years old in the Carey Glanford area. At the end of a quiet dead-end street with a view. Close to schools, shopping and buses. Three bedrooms up and a full basement ready for development. $61,900.
595-5171 BRIAN SINCLAIR 479-8615

OUCH ! ! ! Reduced Price To $63,900

Fine family home, 3 bedrooms, master ensuite, large covered sundeck with extra parking for camper or boat. Attractive assumable 10% mortgage available. MLS 17284. Call anytime to view:
W. H. (BILL) CLARK
595-5171 658-5877

STARTER

Get started with this cozy 2 or 3-bedroom home, new wiring, new plumbing, large living room with fireplace, large lot with fruit trees and blackberry bushes. MLS 17003. Call anytime to view:
W. H. (BILL) CLARK
595-5171 658-5877

It's The Extras That Count!

—1268 sq. ft. on the main level
—700 sq. ft. finished down
—4 or 5 bedrooms, master ensuite
—family room with fireplace
—living room and dining room with W-W and beamed ceilings
—4 appliances and living and dining room drapes
—double carport with extra parking
—close to University
All these extras and more! To view anytime call:
W. H. (BILL) CLARK
595-5171 658-5877

BEAVER LAKE FAMILY HOME OVER 1 ACRE $95,000

Your family will love this 4 or 5-bedroom home with 2700 sq. ft. of finished living area on two floors with two bathrooms, kitchen with eating area, large dining room, formal living room, den, rec. room with a fireplace and a large wrap around sundeck. The kids will enjoy the above ground pool and the land that they can run horses on. MLS 17872. Call:
595-5171 BRIAN MARTIN

250 HOUSES FOR SALE

Realtor Canada Trust
No. 9-1537 Hillside Ave. 595-5171

LOW DOWN PAYMENT

Your Choice

I can show you over 20 homes that you can buy with a low down. The prices range to suit your income. Call me now and I'll show you how to own rather than rent.
595-5171 BRIAN MARTIN

GALLERY OF FINE HOMES

1—1267 Tracksell — immaculate, 3 bedroom, $63,900. MLS 18029.
2—1568 Kenmore — by quality craftsman and bigger than it looks. $63,900.
3—Shawnigan-Mill Bay Road — 2 years old, 2 acres, $64,900. MLS 17464.
4—4354 Shelbourne — 1 year old with ensuite, marble fireplace, $65,900.
5—1560 Edgemont — new with sculptured carpets and recreation room, $67,900. MLS 17034.
6—1646 Tampico — over 1300 sq. ft. of quality home at $68,900. MLS 16824.
7—1492 Thames Place—off Elnido — sunken living room and old brick fireplace, $72,900. MLS 16810.
8—2272 Edgelow — 1320 sq. ft. of spendor and close to Racquet Club, $74,000.
9—4238 Lynnfield Cres. — Spanish style — a superb home on a picture street, $95,000.

CALL ME!!
SPENCER LEE
Mobile JL3-8660
595-5171 477-3593

SUPER SIDNEY HOME WITH SWIMMING POOL

Let your family enjoy their summer in this 2-year-old quality home in immaculate condition, comprising 4 bedrooms, 3 bathrooms, custom-built rock fireplace, full basement plus filtered swimming pool (37x13) surrounded with cedar fence and easy-care garden. On quiet cul-de-sac. Flexible financing to suite your personal needs.
$65,000
For further details on this tremendous value, please contact:
595-5171 GODFRY WALLS 656-4891

WHY PAY RENT? Beat Rent Blues SOOKE FANTASTIC VALUE $42,500

A super 3-bedroom strata title duplex nearing completion on a large country lot with sea view, large living room, electric heating throughout plus spacious carport with workshop makes this tremendous value in today's market. Excellent financing available. MLS 16761.
595-5171 GODFRY WALLS 656-4891

"Two Can Live Cheaper Than One"

PERFECT FAMILY COMBINATION in this choice COLWOOD BEAUTY on cul de sac near GOLF COURSE. Tastefully decorated throughout. Main floor — 3 bdrms., 2 baths, living rm., fireplace, dining rm., family kitchen, sundeck. Lower level — 2 bdrms., living rm., fireplace, delightful kitchen, 4-pce. bath, laundry rm. Asking $83,500. MLS 17776.
595-5171 JULIE MANNESS 477-6407
595-5171 MILDRED STAPELLS

LOCATION QUALITY PRICE

The three essentials of a new home for you. Rocky lot with oak trees, on a quiet cul de sac, 1400 sq. ft. home with lots of extras and only $84,500. MLS 17290.
TERRY SMOLLETT
388-6275 PGR. 729 595-5171 656-5882
595-5171 JAY ROGERS 477-4569

ROCK OR BRICK

This new exclusive listing has a fireplace done in both. Two bathrooms, three bedrooms and rec. room finished, 1700 sq. ft. in all, $77,500. Call:
TERRY SMOLLETT
388-6275 PGR. 729 595-5171 656-5882

TURGOOSE POINT

—3 bdrms. and den.
—2,000 sq. ft. finished.
—finished family room and rec. room.
—3 washrooms, two floor-to-ceiling F.P.
—separate dining room.
—stereo and intercom
—lots of thermopane
—large sundeck with waterview.
—$89,900 — new MLS 18036.
TERRY SMOLLETT
388-6275 PGR. 729 595-5171 656-5882

CLEAR REDWOOD

siding, double carport, 4 bdrms., 2½ baths, 2 fireplaces, large sundeck with views of Mt. Doug. Close to park, bus and schools. $82,500 for almost 2,000 sq. ft. of finished home.
TERRY SMOLLETT
388-6275 PGR. 729 595-5171 656-5882

A Piece Of The Tweed Curtain

120x90 lot in Oak Bay border with magnificent new family home of almost 1900 sq. ft. Features include 3 bdrms., den, 2½ baths, 2 F.P., double garage with auto. doors, full basement with 15' ceilings, stereo, alarm system, vacuum system, heavy shake roof, PLUS many other extras. MLS 17730.
TERRY SMOLLETT
388-6275 PGR. 729 595-5171 656-5882
MICHAEL ZIEGLER
384-8075 PGR. 310 595-5171 595-2904

If You Buy Now

Owner will finish — either a bedroom or a bathroom in basement — without any cost to you! Drive by this well-built, 3-bdrm home on 4390 Shelbourne and give me a quick call.
595-5171 FRED LERCH 595-7988

LIFE CAN BE BEAUTIFUL

On a full acre of useable land with 3-bdrm. mobile home situated neatly to let the occupants take full advantage of the land around. Extra large living room and family kitchen. Spacious sundeck. Separate workshop and plenty of room for gardens. Extra home or mobile may be situated on this property. $44,900. June Corby, 478-8780 or 595-5171.

SAANICH $59,900

Only 4 years old, 3 bdrms. on the main — located in the Gorge area near the Pearkes Arena, shopping, buses and schools. Living room with floor-to-ceiling fireplace, large kitchen with laundry for the busy homemaker. Full basement has self-contained 1-bdrm. suite or just extra space for the family. MLS. 17661. June Corby, 478-8780 or 595-5171.

NO STEP

Bungalow, 3 bedrooms, immaculate interior, well kept garden. Quiet street, perfect for retirement. $54,500.
THE ZIEGLERS
595-2904 595-5171 592-1768

250 HOUSES FOR SALE

Realtor Canada Trust
No. 9-1537 Hillside Ave. 595-5171

$63,000

This home has character from its leaded glass windows to its built-in cabinets and beams. However, it combines this character with modern convenience of aluminum windows and screens, 3 bedrms., 1 bathrm. At an affordable price. MLS 17847.
THE ZIEGLERS
595-2904 595-5171 592-1768

UNIVERSITY 4 BEDROOM

½ acre plus a home so fresh and immaculate you can't believe it is 18 yrs. old. In-line living-dining rms., 27x14, spacious 18x10 kitchen, den, rec. rm., wkshp., plus 20x20 cottage. Realistic subdivision potention. $91,500.
THE ZIEGLERS
595-2904 595-5171 52-1768

HOME ½ ACRE

No! Not subdividoble — just a lovely big lot with views of Satellite Channel in Landsend. Excellent construction of the 3 bdrms., shake roof home about 1350 sq. ft. developed plus undeveloped but roughed-in full high bsmt. $76,500. MLS 17848.
THE ZIEGLERS
595-2904 595-5171 592-1768

CADBORO BAY

Three marvelous suites with views of the ocean. The owner's main floor consists of 27-foot living room, bedroom with dressing room and ensuite. Den, dining room, laundry plus basement. Suite No. 2 has 2 huge bedrooms, living with Acorn fireplace, dining area and 1 bathroom. Suite No. 3, has one bedroom, living room and balcony overlooking the sea. Double carport, plus single garage situated on approx. ½ acre. $130,000. To view, please call:
THE ZIEGLERS
384-8075 (Pgr. 310) 592-1768
595-5171

FAIRFIELD

Situated close to Beacon Hill Park and the Fairfield Village shops. Two exceptionally smart side-by-side suites. Main suite consists of beamed living room, fireplace, delightful kitchen and eating area, pretty bathroom, main bedroom and private stairway to two extra bedrooms. 218 consists of a beamed living room, fireplace, spacious kitchen and eating area, deluxe bathroom and one-bedroom with attached open sun porch. Be first there. Asking $75,000. MLS 17777.
595-5171 SIMON FLETT 592-7451

COLWOOD LAKE ESTATES

New on the market, this modern 3-bedroom home offers fine accommodation in one of Victoria's best suburban eighbourhoods. Fine broadloom adds an aristocratic flair to the dining room and living room with a decorative sugar brick fireplace, and the full basement contains a finished rec room with wet bar and 4th bedroom valued at $69,900. Be first on this one.
595-5171 RICK KALLSTROM

CHECK THIS!

Situated amidst the fine rolling country side of South Central Saanich, this modern home is perfect for the family that desires a bit extra. 3-bedroom (master ensuite) cabinet kitchen, dining room has adjoining sundeck with southeastern exposure and the full basement has lots of room for development. With a ½-acre lot, the price is right at $68,900.
595-5171 RICK KALLSTROM

$39,500 ! ! ! $39,500 ! ! ! KOZY KOTTAGE 3 BEDROOMS LARGE LOT (50x170)

You'll be snug as a bug in a rug in this completely renovated home. Cosy living room, electric kitchen, sparkling 4-pce. vanity bathroom, auto oil heat.
595-5171 DICK JAMES 592-2139

TEN MILE POINT BREATHTAKING OCEAN VIEWS

Spacious, well-built 4-bedroom family home situated on a beautiful acre overlooking Telegraph Cove. Room for pool and tennis court. Features large living room, separate dining room, family kitchen, utility room, huge sundeck, family room, den, recreation room, 3 bathroom, 2 fireplaces, WOODEN GREENHOUSE, fruit trees, high quality roses and shrubs. MLS 17136. $119,000.
MILDRED STAPELLS
595-5171 477-4860
595-5171 SIMON FLETT 592-7451

GORDON HEAD $76,000 NEAR THE SEA

—Secluded area, nicely landscaped.
—Immaculate 3 bedrooms, master ensuite
—Living room, feature fireplace, dining room
—Full basement, rec room, fireplace
—Double carport, boat parking, patios
—Drapes, fridge, stove, washer, dryer
JULIE MANNES
595-5171 477-6407
MILDRED STAPELLS
595-5171 477-4860

NEW HOME GORDON HEAD $62,900

4419 MAJESTIC DR.
(OFF KENMORE)
OPEN FRI. SAT.
1 TO 4 P.M.

Here is unbeatable value in a quality built home in Gordon Head. This new home features a large living room and dining room, three bedrooms with double closet space, two bathrooms, family size kitchen with eating area and adjoining sundeck. The high bright basement is dry walled and plumbing and fireplace are roughed in. NHA financing available if required. Come and compare this for special value at only

$62,900
ERIC GRAHAM
386-7521 656-4489
BOORMAN INVESTMENT CO., LTD.
1111 Government St.

LARGE OLDER VICTORIAN tudor home near schools, Town and Country and Mayfair. Asking $52,900, 3571 Calumet. 385-8329.

250 HOUSES FOR SALE

BICO BOORMAN INVESTMENT CO. LTD

BOORMAN INVESTMENT CO. LTD. — 386-7521

SUPERB NEW TUDOR OPEN SAT. 1:30 - 4:00 1737 LANDS END ROAD

4661 sq. ft. — plus 12 rooms — 29.6x20 sunken living room — fantastic kitchen including every modern appliance — massive rock fireplace in beamed den, stone fireplace and wet bar in family room, white brick fireplace in master bedroom, 4 bedrooms, 4 baths, too many extras that must be seen to be appreciated. Thermopane throughout. $225,000.
MRS. MARILYN SECORD
386-7521 592-2105

OPEN SAT. 1:30-4:00 2055 FERNDALE ROAD $88,000 POST & BEAM — LARGE ROOMS 6¾% MORTGAGE

A spacious post and beam designed home situated on a large lot (with sea glimpses) on one of Gordon Head's nicest streets. The main floor has 1,534 sq. ft. — 25' living room with fireplace, extra large dining room, huge kitchen with sundeck off, three bedrooms (master en suite). The downstairs offers an additional bedroom, bathroom and roughed-in recreation room with fireplace.
386-7521 IAN BOORMAN 592-3335

OPEN HOUSE SAT. 1:30-4:30 2927 RICHMOND ROAD FOUR BEDROOMS—$79,500 DEN WITH FIREPLACE DELUXE RECREATION ROOM

Fantastic value! Imagine a conservatory with mosaic tile floor and natural cedar walls and huge windows to give sun to your plants all day. The entrance hall is large with an open stairway upstairs to 15'x14' dining room — living room with fireplace — den with fireplace — modern deluxe kitchen with adjoining utility room — and the full basement has a quality finished recreation room and fifth bedroom. (MLS)
GISELE SAMEC
386-7521 Res. 382-8743

OPEN HOUSE SAT. 1:30-4:30 153 OLIVE

Immaculate 2-bdr. home with big living and dining room, full basement. Stucco and separate garage. Quiet location. $55,000. MLS 17735. For prior viewing please call:
386-7521 OLGA ZACHARY 592-2265

OPEN HOUSE SAT. 2-4 P.M. 643 KENNETH $64,500

Today's best buy in the popular Glanford area. Only 3 years young, family room off kitchen and a large fenced corner lot, adjacent to park. MLS. Call today:
PETER DUECK or MIKE WESTON
656-6060 386-7521 598-3955

OPEN SAT. 1-4 7880 SIMPSON RD. (OFF MT. NEWTON X RD.)

Believe me, this sparkling and attractive new home must be simply the very BEST BUY around! Because the builder didn't pay a ransom for this lovely VIEW lot, the price is right! Three bedrooms, one en-suite with walk-in closet, view living room with raised hearth rock fireplace, roughed-in rooms down, plus toilet and dryer connections. Wrap around SUNDECK over double carport on an 80' frontage lot. Panoramic views on all sides, Sea, Mountains and valleys! We are not asking $100,000, but only $59,500, so give it a quick thought!
386-7521 PHIL SIMPSON 595-1863

OPEN HOUSES TRIPLETS 3 HOUSES SAT. 1:30-5:30 3856, 3860, 3872 DOUGLAS ST.

Between Woolco and MacKenzie. Each only $42,900. 2 have 2 bedrooms, 1 has 3 bedrooms. Fireplaces. Large lots from 60x189 to 70x190. Plenty of garden space. Very good holding property. Call:
JOHN HOLMS or DEAN ELLIOTT
386-7521

OAK BAY-SEAVIEW 4122 QUEEN ANN HEIGHTS ESTATE SALE

A most desirable location and a very interesting contemporary
PETER DUECK or MIKE WESTON
656-6060 386-7521 598-3955

LOOKING FOR VALUE?

1. Choice residence with panoramic view overlooking Cedar Hill Golf Course. $89,000.
2. 2-bdr. home in Gorge Hospital area with professionally finished 2 bdr. in-law suite only $63,900.
3. 1133 Caledonia — Solid, well maintained 3 bdrm. home. Deep lot, close to downtown. Excellent holding property only $53,000. MLS 18084. For full informatio please call:
386-7521 OLGA ZACHARY 592-2265

TAKING SHAPE BRAND NEW SIDNEY

If you are turned on by newness, fresh paint, and brick, this is for you. Crafted home with 2 bedrooms on main floor and 1 down. 2 fireplaces. Very well designed on approved plan. Lot 60x123. $61,500. Call:
JOHN HOLMS or DEAN ELLIOTT
386-7521

BONUS PROPERTY SIDNEY PEACE AND QUIET

Refreshingly clean and neat, 2 bedroom home. Modern kitchen. Bright dining area. Separate laundry room. Built-in cabinets in livingroom. Part basement. And 18,000 sq. ft. of land. Can be split into 2 lots. Live investing home and sell second lot. $68,900. Call:
JOHN HOLMS at 386-7521

SIDNEY SPECIAL $55,000

Located in Brethour Park area on Epco Drive. A neat 5-year-old home of 3 B.R.s, large L.R. and D.R. with sundeck off the bright kitchen. Finished room and garage in full high basement. Landscaped lot property in top condition. Appointments only with TED KAY, 24 hours notice for resident tenant essential.
386-7521 TED KAY 592-7362

ONE OF A KIND HIGHLANDS BORDER

A delightfully different 2-bedroom country cottage. Stone fireplace. Very homey. Fresh clean air. Trees, garden space. See inside, I'm sur you'll like it. MLS. Call:
JOHN HOLMES at 386-7521
JOHN HOLMS at 386-7521

ROCKLAND TUDOR $115,000 MUST BE SOLD

If you are looking for family accommodation in the Rockland area see this home. It offers over 3,000 sq. ft. including 5 bedrooms, family room off kitchen, separate dining room, rec room, dble. garage, and a large 193 ft. lot. This home must be seen to be appreciated. MLS. Call today. All offers will be considered.
PETER DUECK or MIKE WESTON
656-6060 386-7521 598-3955

1111 Government St.

2537 PRIOR

Lovely 4-bedroom home, at 3-bedroom prices. Large living room and dining room, full basement with fifth bedroom. Drive-in garage. Priced to sell, $56,000 479-2990.

250 HOUSES FOR SALE

VICTORIA REALTY LTD.
386-3585

OPEN HOUSE SAT. 2 - 4:30 4044 CAREY RD.

A little love nest. Very clean and cosy with 2 bedrooms and a full basement. Modern kitchen with range and fridge included. Lovely view from the sundeck. Lot 50x120 is all fenced and planted. Just listed, asking $47,900 (MLS). See inside! Offers invited. Leo Van Dyk. 386-3585, res. 479-6264.

NEW!!! DIFFERENT! 3 NEW HOMES OPEN HOUSES 1:30-4:30 and 7-8:30 P.M. MON.-SAT. JESSICA PL.

(Off Harrop and Braefoot)
all deluxe 3 bedroom, 2 bathroom homes, featuring many extras:
—1215 to 1250 sq. ft.
—2 fireplaces
—no step entry
—professionally landscaped
—quiet cul-de-sac
—handy to schools
—fantastic floor plans
Just completed and priced to sell at $69,700 each. Exclusive listing with Victoria Realty Ltd. 386-3585.

OPEN HOUSE SAT. 2 - 4 3741 CASEY DR.

(Off Tillicum at Cadillac)
Immaculate 4-level split, 4 bedrooms, quality carpet in L.R. and D.R., attractive fireplace (L.R. and rec. room). Large workshop. Double carport with sundeck. Loads of extra storage in 5-ft. crawl. MLS. Price $72,500.
477-1317 Dave Roberts 386-3585

WHY RENT? $35,900

Two level townhouse, three bedrooms, 1½ baths, private patio, extra storage, swimming facilities. To view call Neva Pennie 386-3585, MLS.

5.3 ACRES, HORSES PRIVATE BOAT RAMP SOUTHERN EXPOSURE

Have you been unable to find that special home with acreage to suit you as well as your horse. If n t am pleased to offer to you exclusively an exceptional mountain and seaview home that will meet all your requirements. A family oriented 1800 sq. ft. offers a large entertainment size living room with fireplace, separate dining room, spacious kitchen with eating area, with separate family room with Franklin fireplace. Master bedroom takes full advantage of the beautiful views (with 4-pce. ensuite). Two more bedrooms and 4-pce. bath complete the main floor. Basement area conains rec room with fireplace, 1 bedroom, 3-pce. bath, laundry, furnace and storage rooms. Priced at $185,500. Extra: a small cottage located near the main home is ideal for guests, for an appointment to view call Grant MacFarlane, 386-3585, 470-8528.

NEW GORGE

Two blocks from all services, crosstown bus, Pearkes arena, Gorge Shopping Plaza, this new Tudor style three-bedroom, full basement home is located on a mature lot with a large used brick fireplace, electric furnace, lots of room in the basement for a spacious rec. room and extra bedrooms, $67,500. Please call Jack Kennish, 479-3061. Jack Lidstone, 477-9262, or 386-3585.

OPEN HOUSE 613 TREANOR RD. SAT., 2-4

I am a fine spacious older home, just waiting for a bunch of kids to have fun with me. I am situated o na very large rural lot out Millstream way. I am priced to sell at $53,900. (MLS). For more information about my assets and my character please call Colin Munro, 386-3585, res. 652-3383.

REDUCED! 3651 CRAIGMILLAR

This is a beautiful treed, quiet area. The home is older and needs attention, has 3 bedrooms plus a suite in the basement. Fridges and ranges included. Valuable lot is 62x198. Vacant clear title! Asking $44,900. Don't miss it! Leo Van Dyk 386-3585, res. 479-6264. MLS.

NEW HOMES GORDON HEAD

KENMORE and LLANDAFF
Absolutely the best NEW HOME BUY on the market today. Built by HUCKER CONSTRUCTION, they all offer 3 bedrooms, en-suite plumbing, RI fireplaces down, wall to wall carpet through out. Some have shower stalls in en-suite, electric forced hot air furnaces in some models. Priced to sell from $63,900. Call Colin Munro or Bruce Champion, 386-3585.

3 BDRMS., 1½ BATHS $43,500

A great family home. Condominium living in a convenient location. Excellent mortgage can be assumed. Call early to view. Fridge, stove, washer, dryer and drapes all included. MLS. Grant MacFarlane, 386-3585, Res. 479-8528.

$54,900 3550 DONCASTER

A compact 2-bedroom home, close to all services situated on a beautiful treed parklike lot. Double carport, secluded sundeck, extra parking. MLS. Bruce Champion, 386-3585.

FEATURE HOME 3 BDRMS, 2 BATHS DEN - FIREPLACE

Lovely home of superior quality and charm created through superb planning and spaciousness, where space really counts. Bright cheerful living room with gorgeous 14' wide white sugar rock fireplace, family-size dining room. Stunning kitchen with DSSS, and lots of richly grained cabinets and a special serving counter. Master bedroom en suite. Delightful den with brick fireplace. Excellent bsmt. planned for future development, R.I. 3-pce. bath. Low taxes, additional parking for boat, trailer, etc. Terrific value. only $62,000. Phone Morris Lund, 386-3585, anytime.

A WORK OF ART 4 BEDROOMS

Created by a combination of master designer and superb craftsmanship with the executive and professional in mind, this excitingly different deluxe Tudor home is just being completed, tucked away in a quiet exclusive wooded cul-de-sac. Magnificent and charming from the outside with over 2,000 sq. ft. of gracious living. Lovely entrance to entertainment size living and dining room. Exquisite kitchen with rich cabinets, automatic dishwasher, lovely dinette, 4 impressionable enchanting bedrooms, 2 elegant 4-pce. vanity baths. Lush wall-to-wall sundance carpets, you will enjoy pride of home ownership of this prestigeous home with electric heating and economy of thermopane windows throughout. Double garage. The unbelievable low price of $97,500 may well be the buy of the year. Phone Morris Lund or Colin Munro, 386-3585 anytime.

250 HOUSES FOR SALE

FOR SALE
Royal Trust

3400 DOUGLAS ST.
384-8001

SAT. 1:30-4:30 P.M.
2267 ALICIA PLACE
BORDERING ROYAL COLWOOD GOLF COURSE
Custom built new California white stucco, on cul-de-sac of fine homes and lovely trees. 3 plus 1 bedrooms (one with ensuite). Designed to take advantage of the sun, large deck living room with firtplace, dining room, kitchen are on rear. The roughed-in rec room with 2nd fireplace, has sliding doors to patio. Quality broadloomed throughout. Schools and shopping handy. This is an opportunity. Vendor transferred. Offered at $83,900. MLS. 384-8001 (24 hrs.) SHIRLEY MEYER 478-5268 (Res.)

SAT. 10:30-1:00 P.M.
1207 CARLISLE (at Fraser)
2 blocks to shopping. Some panelling in LR and Dr. 2 bedrooms, 4-pce. bath. Kitchen with butler's pantry, and laundry room. Fenced garden several fruit trees including lovely old apples. New MLS at $44,900. 384-8001 (24 hrs.) SHIRLEY MEYER 478-5268 (Res.)

SAT. 1:30-4 P.M.
3256 ELDON PLACE
Cute and cosy. White stucco bungalow 2 bedrooms on main, 2 more down. Living room with fireplace. Asking only $47,900. MLS.
JESSIE McGRATH 384-8001

SAT. 1:30-4 P.M.
6258 SPRINGLEA
$82,500
5 year old living room with fireplace, large dining room, sliding doors to sundeck. Laundry area off kitchen, 4 bedrooms on main, 2 baths, 2 finished bedrooms down. RI plumbing for bath and large rec room, ½ acre lot.
DAR GARSIDE 384-8001

SAT. 2-4 P.M.
1915 JEROME RD. (Colwood)
DRASTICALLY REDUCED
2 bedrooms up and 2 down. Large rec room, covered sundeck off dining area on large fenced lot. Offered at $52,000 as owners are anxious to sell. 384-8001 MARK MACKENZIE 595-4596.

KINSMAN GORGE
1136 CRAIGFLOWER RD.
SAT. 2-4 P.M.
Immaculate legal up and down duplex backing on Kinsman Park overlooking Gorge waterway. Live upstairs, rent out lower suite. Two bedrooms on each floor, beautiful large fenced yard. Come and see this delightful home and make an offer on asking price of $69,000. 384-8001 PAT BAILLIE 479-4594.

SAT. 1:30-4:30
3350 WEALD RD.
Full details see Financial Page Friday Times, Saturday Colonist. JOYCE MILLER 388-6275, Pager 373 or JOHN MORRY 592-9770 or 384-8001.

SAT. 1:30-4:30
2450 CAMELOT
ARBUTUS TO HARO
Be sure to see this charming 3 bedroom full basement home. Beautiful garden. 2nd garage for hobbies or car. Very desirable location near Univesity and beach. Excellent value at $64,500. MLS. Quick possession. See you Saturday. 384-8001 MARION HOPKINS 592-4351.

SAT. 2-4 P.M.
1352 CARNSEW (Fairfield)
This older well appointed 4-bedroom home offers good family living close to shopping, transportation and downtown. Good size lot, full basemet, included in purchase price of $59,900 is household furniture. AL MATTEO 384-8001 or Res. 658-5057.

SAT. 2-4 P.M.
4287 TORQUAY DR.
$69,900
Drop by and see the 1240 sq. ft. 3-bedroom home on extra large well landscaped lot. 4th bedroom in bsmt. 1½ baths. Good view of Mt. Douglas from spacious sundeck. V. GOERTZEN 384-8001 or 477-0217. MLS.

TRIANGLE MOUNTAIN
FANTASTIC VIEWS
Two years old. Large living room with fireplace. Separate formal size dining room, 3 bedrooms (master ensuite)—his and her closets. Attractive ground level entrance finished play room plus finished rec room with fireplace. Large easy care lot—low interest 9% mtge. that can be assumed. Asking $69,900. To view please call
JESSIE McGRATH 384-8001

MAKE AN OFFER!
Charming 2 level executive home, 3 bedrooms plus den on nicely treed yet sunny ¾ acre lot. Just reduced to $119,500 and open to offers! JEANNIE DEWHURST 384-8001, 477-6040.

DRASTICALLY REDUCED
ESQUIMALT $49,500
Drive by 997 Dunsmuir and see this excellent retirement or starter 2-bedrm bungalow. Part basement and nicely fenced lot. You won't be disappointed. To view phone ETHEL WALLACE 384-8001 or Res. 382-5998.

OAK BAY
$64,900
Drive by 2446 BOWKER AVE. But do not disturb the tenants. Large 4-bedroom home. All rooms except Kitchen and bath completely wall-to-wall. Remodelled kitchen with eating area. Full basement with family room and extra bedroom. Quick possession. For full particulars phone ETHEL WALLACE 384-8001 or 382-5998.

GORDON HEAD
4-bedroom split level home in spotless condition. 2350 sq. ft. with large rec. room, family room, living rm with fireplace, separate dining room and large eating area in convenient kitchen. Sundeck overlooks mostly private backyard and patio area. Asking $82,500. Drive by 1958 CASA MARCIA or call me for a private showing. CHES HAYS 384-8001 or Res. 658-5663.

SMALL FAMILY OR RETIREMENT
Drive by 4037 Carey Rd. then make an appointment to view this attractive 2-bedroom home. In mint condition, you will love the gleaming hardwood floors, the cozy den with fireplace in the full basement. Make an offer on the asking price of $57,500. MLS.
MERYLE HAYS 384-8001 or Res. 658-5663

FAIRFIELD
1352 CARNSEW RD.
Drive by then call us on this older well-built home close to all amenities and offering 4 bedrooms, large family kitchen. Full basement. On a good size lot. Reduced for quick sale to $59,900. 384-8001 MARK MACKENZIE 595-4596 or AL MATTEO 658-5057.

JUST LISTED
The ideal executive family home on 1.38 acres. 180 ft. waterfront. Lovely treed grounds. 6 BR 3 bathrooms. All rooms face the beach overlooking straits of Georgia. 4,000 sq. ft. of finished floor area. A breath taking appearance and spacious living priced below replacement value at $150,000. NEW MLS. 384-8001 BUD ZUCK 598-7215.

GOOD BUY?
At only $48,500 this must be! A Perfect retirement home in a much sought after area. Close to Oak Bay shopping district. The lot alone must be worth $30,000, lovely fully landscaped offering seclusion. Quiet area. A 2-bedroom plus home reminiscent of an English cottage. Asking only $48,500. Phone MARGARET JOHNSTON 384-8001 or Res. 477-1763.

250 HOUSES FOR SALE

FOR SALE
Royal Trust

3400 DOUGLAS ST.
384-8001

STRAWBERRY VALE
An immaculate 2-bedroom bungalow with luxurious carpeting, separate dining room, family room, completely glassed-in, offering selcusion, distant views of water. rumpus room plus 2nd bathroom down. A quiet dead-end street, close to town. Asking $67,500. MARGARET JOHNSTON 384-8001 or 477-1763.

BRENTWOOD
Charming older home with sea view just across from Marina. Offers on the asking price of $70,000. Main house has 3 bedrooms—separate living room and dining room, family size kitchen and attic ideal for expansion. An attached 1-bedroom suite is just perfect for mom and dad. View with JOHN MORRY 592-9770 or JOYCE MILLER 388-6275, Pager 373 or 384-8001. MLS.

FAIRFIELD
NEWLY LISTED
Charming 2 storey family home, big entrance, open stairway, living and dining inline, family room, galley kitchen, 3 good size bedrooms and bathroom up plus some development in basement. Small easy care lot. Priced to go at $56,900. CONNIE REYNOLDS 384-8001 or Res. 477-8914.

RETIREMENT
OR STARTER $53,500
See it and you will love it! An adorable 2-bedroom home remodelled for tht discriinating lady of the house. Bright, cheerful family room off the functional kitchen. Every nook and cranny used to its best advantage. Assume the excellent mortgage. Please phone for more details. New MLS 18002. CHES or MERYLE HAYS 384-8001 or 658-5663.

FIRST TIME FOR SALE!
Pampered 8-month-old, 3 bedroom, 1½ bath home on large lot in Gordon Head. Terrific rec room with fireplace, full bath and king size bdrm. lends itself for family or in-laws. Priced to action at $79,900 as owner is moving. Call JEANNIE DEWHURST 384-8001 or 477-6040.

SUPER STAR!
Super location near Lansdowne. Super 2 btdrooms, full basement home. Super price! $76,900. Just listed with JEANNIE DEWHURST 384-8001 or 477-6040.

DRIVE BY
4590 WILKINSON ROAD
2 plus 2-bedroom home, 4-pce. and 2-pce. bath, liv. room and rec room with fireplaces carport, storage shed, large lot, hardwood floor. This home has a lot going for it for the low price of $58,900. MLS. 384-8001 BUD ZUCK 598-7215

DRIVE BY
6973 WALLACE DRIVE
A new tudor style 3 BR family home 1974 sq. ft. finshed floor area on a large lot in this very desirable Brentwood area, on sewer and close to good all year round fishing. 2 deluxe fireplaces and a double carport. Price $78,900. 384-8001 BUD ZUCK 598-7215

DOZENS
and DOZENS
and DOZENS
and DOZENS
of homes were inspected by this critical owner before he purchased this home, new, 11 years ago. Features include:
—Oak floors
—Floor to ceiling FP
—3 Bedrooms
—Spacious dining room
—Finished rec. room
—Sep. dbl. carport
—Fully fenced and landscaped
Full price $59,850. MLS 17767. Tillicum-Carey area. For Satisf-ACTION LIST WITH RAY SMITH 384-8001 or Res. 479-7777.

THIS ONE
Should have sold yesterday. For a starter or an investment drive by 3287 ALDER (close to Mayfair). UP and DOWN DUPLEX for $46,900. MLS 17252. (2 stoves, 1 fridge included). Lot size 7,440 sq. ft. Call me to view but hurry for Satisf-ACTION. LIST WITH RAY (Res.).

ALMOST SOLD
It's a bargain at $45,900. shop and compare. 2 bedrooms, dinette, galley kitchen, LR up with 3rd bdrm. in full high bsmt. Auto oil heat, bar-b-q in fully fenced backyard. LOOKS LIKE NEW, also fridge, stove, drapes are probably included. Don't miss this. MLS 16075. (price reduced). Open for inspection at your convenience. 712 CRAIGFLOWER. FOR Satisf-ACTION LIST WITH RAY SMITH 384-8001 or Res. 479-7777.

Located in lovely residential area — 3 bedroom rancher. Living room with fireplace — dining room — family room — all this close to transportation and shopping on an easy care lot. Asking only $56,500. For viewing please call JESSIE McGRATH 384-8001.

FAIRFIELD
Dandy 3 bedroom home close to school and all conveniences. Lovely living room with fireplace and adjoining dining room. 2 bedrooms on main, spacious bedroom down. Drive-in garage and nicely fenced yard. Full price only $59,900. Phone ETHEL WALLACE 384-8001 or 382-5998.

NEWSTEAD REALTY LTD.

OPEN HOUSE
SAT. 1:30-4:30
3570 CALUMET
Near Town & Country
3 B.R.s (Huge Master Ensuite). 1,400 sq. ft. of Modern living completely rebuilt. Much better than new. Brick F.P. and Ornaments. Workshop. Fruit Trees in rear. MLS 18022. Come and see and then make your offer on this up to date. No Step Home for info call.
STANELAND JOHNSON
388-6231 384-0994

STARTERS
RETIREMENT
Fairfield—2 B.R., $48,500. 1,150 sq. ft., close to bus and water, shopping, M.L.S.
Gorge—2 B.R., $46,900. 919 sq. ft. close to bus and shopping. Open to offers. M.L.S.
Town and Country—3 B.R.s, 1½ baths. 1,400 sq. ft., Modern — close to bus and shopping. Open offers. M.L.S.
For viewing call Staneland Johnson 384-0994 or 388-6231.

MAGNIFICENT
Is the only way to describe this elegant new home of French design. The 2,100 sq. ft. includes beautiful hardwood panel den, guest suite, luxuricus master suite, Italian marble fireplace in living room, separate dining room, large kitchen eating area, rec. room with rock fireplace, and finished laundry. Truly a home that must be seen. $139,000. Please call 477-5651.

BY OWNER
Prestige Arbutus Location
Delightful 4-br. home tastefully designed to assure comfortable living. Lovely outlook with close beach access.
Secluded yard offers shrubs, flowers, fruit trees, sheltered garden area.
11¼% assumable loan.
Cannot be duplicated for the asking price of $97,500.
Inquires, 477-0471.

2 BEDROOMS AND DEN, LIVING room, large kitchen, basement, 3127 Milgrove, $44,900, offers.

NEW 3 BEDROOM IN BEAUTIful Brentwood, $54,900. 479-8462.

250 HOUSES FOR SALE

D F Hanley Agencies Ltd.

D. F. HANLEY AGENCIES LTD.
3293 DOUGLAS STREET
385-7761

OPEN HOUSE
1348 GRANT ST.
SAT. 1:30-4:30
MUST BE SOLD!
Attractively renovated 1100 sq. ft., 3 bedroom home. Large, modern kitchen, new bathroom, separate laundry. Large fenced lot. Close to schools and transportation. Separate garage and workshop. A good family home priced at $46,900. COME IN AND TRY YOUR OFFER. MLS 16414.
BILL HORAN
385-7761 (24 Hrs.) 477-1287 (Res.)

OPEN HOUSE
1329 MONTEREY
SAT. 1-4:30
Drive out "Oak Bay" Avenue, turn right on Monterey and view this immaculate 2-bdrm. home. Large living room with in-line dining room and white rock fireplace. Bright kitchen with many built-ins. Full bsmt. with 3rd bedroom, rec room with fireplace. 2-pce. bathroom and laundry area. Well landscaped with separate garage and extra parking. Asking $68,900. MLS. "See it, you'll like it!"
BILL CARNEGIE
385-7761 (24 Hrs.) 652-3627 (Res.)

OPEN HOUSE
SAT. 1:30-4:30
1896 PROSSER
Off East Saanich Road. Central Saanich. New strata title townhouse. Here's what you can have for a price of only $49,900: Living room, 4-pce. bathroom, utility room and 3 larger than normal bedrooms. The builder has gone to a lot of extras for comfort. Thermopane windows, expensive WW throughout, cedar siding, landscaing the front yard, fenced lot of approx. 5,000 sq. ft. You must view to appreciate. Priced to sell. $49,500.
LORNE BARR
385-7761 (24 hrs.) 383-5484 (Res.)

OPEN HOUSE
600 MOSS ST.
SAT. 1-4
Immediate Possession
MUST BE SOLD
Absolutely
Immaculate
Asking $64,900. Open to Offers. MLS.
BOB HAGUE
385-7761 Anytime

OPEN HOUSE
SAT. 2-4
1475 Westall Ave.
OFF HILLSIDE, OFF GOSWORTH. Spotless, bright and cheery! 2 Bedrooms up and 1 down. Ideal retirement in handy Simpsons-Sears area. Rec room finished and 2nd bathroom down. 20 years old. Easy-care lot. A must to see! MLS.
BRIAN SHARP
385-7761 (24 Hrs.) 477-4753 (Res.)

SIDNEY
Bargain hunting? Hospital area. How about this 4 yr. old tudor loaded with extras such as all appliances, drapes, central vacuum system, 3 bathrms, intercom, garburator, sauna. 3 Bedrms. Easy financing and early possession. Asking $65,000. Call
BOB HAGUE
385-7761 Anytime

$184,000
A truly fine executive home of superb quality and construction. A traditional tudor of over 3,000 sq. ft. blended with a large lot that awards both sun and a reasonable degree of privacy by the association of Pemberton Park 4 bedrms. including a master suite much larger than most, step-down living rm. off the large entry foyer, both formal and informal dining rms. and a kitchen that's as eye-catching as it's functional plus "Bonus Areas" roughed-in for your future needs. A new cul-de-sac located off the 600 block Foul Bay . . . the address to remember — NORMANTON COURT. To view this new MLS, please call either:
George Hess or
Doug Bavington
at 385-7761 Anytime

$75,000
4 BEDRMS.
GORDON HEAD
Builders' own residence with extra quality! Only 2 years old. 2 fireplaces, built-in dishwasher, 3 bathrooms, drive-in garage, finished 2300 sq. ft. Fully landscaped lot. All drapes and curtains included. MLS. For more details call:
BRIAN SHARP
385-7761 (24 hrs.) 477-4753 (res.)

ROSS BAY
Quiet
Cul-De-Sac
3 BR. HOME
Situated in one of Victoria's most pleasant and convenient areas. This well-kept home offers to the discriminating buyer many fine features. 3 bedrooms, 2 with W-W and 1 with hardwood floors. Spacious LR with mantle fireplace, family kitchen and eating area set off with new kitchen carpet. Off the kitchen is a private enclosed sundeck just right for sunbathing. The full high bsmt. has drive-in garage, great rec room with fireplace and lots of room for another bedroom, workshop area or whatever. Asking $69,900 with truly flexible terms. For appointments to view, call:
BEV HIGHTON
385-7761 Anytime

ST. CHARLES
$115,000
Executive home of superior construction located conveniently close to town and only 3 years old. 4 bedroms. 4 bathrooms. A very comfortable fireplaced family-games room that's the centre point of the home. But also a formal entertainment living and dining room. For "those occasions" poolsized yard, huge sundeck over the double garage. This home is most fairly priced. Considering the 3,000 sq. ft. of finished comfort available. To view this new MLS, please call:
Doug Bavington
385-7761 (24 Hrs.) 598-3929 (Rts.)

Under $60,000
3309 Quadra
Spotless, full bsmt., bungalow just redecorated. Vacant and ready to move into. Good financing. 2 bedrooms, living and dining rooms. Don't let this one slide by, call now. MLS.
Doug Bavington
385-7761 (24 Hrs.) 598-3929 (Res.)

250 HOUSES FOR SALE

Castle Properties Ltd.

OPEN HOUSE
SAT. 1:30-4:00
1625 SHERIDAN
OFF STAMBOUL
OFF MORTIMER
Approx. 20 years old, 3 bedrooms and full basement, absolutely immaculate throughout, well manicured fenced garden, drive-in garage, kitchen has large eating area. This home has been reduced to sell. Owner has purchased. Asking $60,900. Irene Dalziel, 386-6164 or 477-6380.

OPEN HOUSE
2590 WENTWICH ROAD
SAT. 1:30-4:00 P.M.
Lovely Brand new 4-bedroom home. Living-Dining room, Teak kitchen, Wall-to-Wall carpet, 1½ bathrooms, large 20'x25' rec. room space, extra large lot, priced to sell quickly at $59,900. Freddy Starke, 386-6164 or 479-3866.

BRENTWOOD
BARGAIN
Vendors have bought and are selling their home at sacrifice price. Situated on a quiet street and large lots, with lots of trees. Let's hear your offers on $66,900. MLS 17606. For more info. call Rick O'Kane Bus. 386-6164 or Res. 386-6257.

GORGE
$54,900
I've just listed this spacious well-built 3-bedroom full basement home 21 years old located on a quiet street handy to shopping and buses. If you are looking for a good family home in the price range call me for details or an appointment to view. New MLS. Call Chris Greig 386-6164 or 479-7995 (Res.)

SAANICH
WEST
$41,900
Cozy, 2-bedroom bungalow with part basement. All utilities updated. Excellent terms. MLS. Call Chris Greig, 386-6164 or 479-7995.

LARGE FAMILY?
This home, located in the Marigold area, offers great accommodation at a moderate price. Four bedrooms, large living room with F.P. on the main floor plus 1 bedroom, workshop and laundry area down. $56,900, has to be reasonable! MLS. Bob Kohlruss, 598-7689 or 386-6164 (24 hrs.)

VENDORS MUST
SELL
Three bedrooms plus partially developed part basement. Approx. 16 years old in immaculate condition. 75'x150' landscaped and fully fenced lot. And offered at BELOW MARKET VALUE. Located in Langford, 989 Bray. $53,900. M.L.S. Bob Kohlruss, 598-7689 or 386-6164 (24 hrs.)

LOGHOUSE
On your lot or ours. 1050 sq. ft. loghouse brand new. Can either be bought as is where is or to be set on your, or our lot. Price if placed on lot including roof and floor $22,900. If sold where is $15,900. For complete information phone Freddy Starke, 386-6164 or 479-3866.

MARIGOLD
$54,900
Why buy new when you can purchase this completely and professionally renovated home. Located on a fully fenced lot on a quiet street, this two bedroom full basement home is immaculate and waiting for you. MLS. Call Chris Greig 386-6164 or 479-7995.

RIDLEY DRIVE
$58,900
Spacious 12 year old 3 or 4 bedroom home located in a quiet well-established neighbourhood. Room for development in the full high basement. Fully fenced landscaped lot. MLS Call Chris Greig 386-6164 or 479-7995.

HIGH
QUADRA
$48,500
1100 square feet three bedroom bungalow located in the Lakehill area. Modern kitchen, large utility room situated on spacious lot. MLS Call Chris Greig 386-6164 or 479-7995.

3 BEDROOMS
NEW—$44,000
You must see this large 1170 sq. ft. unit if you are in the market for a well-located condominium close to everything. MLS Call Chris Greig 386-6164 or 479-7995.

HILLSIDE, QUADRA
Spotless starter or retirement home close to all amenities. 2 BRs plus full basement. Low taxes! Nicely decorated throughout. LR with fireplace and WW. 2 good sized BRs. Large eating area in kitchen. New MLS. Only $45,900. Call Hazel Campbell at 386-6164 or 592-0632.

• SIDNEY
This 3 BR home is not a handyman's special, it has been renovated inside and out, all services updated. Priced for a quick sale, for more info quickly call Rick O'Kane, Res. 386-6257 or 386-6164.

VACANT
$59,900
Move right into this 3-bedroom home located close to town with bus at front door. Separate dining room and laundry room off big kitchen. Full basement contains rumpus room and extra 2-pce. bathroom. MLS 16302. Phone Ole Knudsen, 386-6164 or res. 598-2461.

FIRST HOME?
Low down payment will put you into his fine 2-bedroom home with separate garage. Extra parking for boat or trailer. Fenced backyard. Call Ole Knudsen 386-6164 or 598-2461.

$44,500
Immaculate 2 bedroom full basement home on a fenced easy-care lot. Living room with fireplace, large modern kitchen with adjoining sundeck carport. Early possession. If this sounds interesting give Tom Raig a call at 386-6164 or 385-1606.

FAIRFIELD
$76,900
Quiet location in sunny Fairfield. Twenty years young. 3 bedrm. bungalow with extra bedroom and rumpus room in full bsmt. Extra large lot with great area for gardening. Call now for appointment to view. Ole Knudsen, 598-2461 or 386-6164.

GORGE AREA
$46,900
This 2 BR home features bright LR, large kitchen, utility rm. and separate garage. Close to schools, shopping, buses and the beautiful Gorge waterway, all on a 60x156 lot. For more info, call Rick O'Kane Bus. 386-6164 or Res. 386-6257.

LOW DOWN
PAYMENT
Small, immaculate 2-bedroom home with part bsmt. New roof, wiring, elec. heat and new W.W., on good-sized lot. Move right in. To view call Lyle Marrington 385-0302, 386-6164.

2345 GALENA
Just completed quality constructed 3-bedroom full-basement home with distant views of the Straits. Features en suite bath. 2 fireplaces 2 sundecks and quality carpeting. Asking $53,500. For prior viewing call Bill Kozak 386-6164 or Res. 642-3404 anytime. Several new homes to choose from starting at $45,500.

250 HOUSES FOR SALE

Castle Properties Ltd.

WONDERING HOW
To purchase a home? I have available a good selection of homes in the low $40,000 range. A SMALL DOWN PAYMENT is all you require if you can qualify for a mortgage. For information on how to purchase YOUR HOME, call Bob Kohlruss, 598-7689 or 386-6164 (24 hrs.).

THEY DO BUILD
'EM LIKE THEY
USED TO
This beautiful 4-BR home offers top quality construction and is not your average spec. house. Some of the features of this immaculate home are large LR with FP, in-line din. rm. and pleasant view of the Olympic Mountains. At $79,900 you will love it as much as I do, for more surprises call Rick O'Kane, Bus. 386-6164, Res. 386-6257.

HOBBY FARM
5-acre Hobby Farm reduced to $79,900. Lovely Metchosin area, 2-bedroom bungalow, several barns and workshop, ideal for horses, plus seclusion. MLS. Freddy Stark, 386-6164 or 479-3866.

$84,900
Executive home on quiet cul de sac, large living room and dining room, 3 bedrms. and 3 bathrooms. Extremely large recreation room. Intercom system installed. Extensive covered sundeck over double carport and front of home. Absolutely immaculate throughout. New MLS. In Sidney. Call Irene Dalziel, 386-6164 or 477-6380.

FOR
MORE
Real Estate
SEE
DISPLAY
Real Estate
Advertisements
Pages 9, 10,
11, 12 and 13

Century 21 REAL ESTATE
MAYFAIR REALTY
3147 Douglas Street 386-2955
Mayfair Shopping Centre

OPEN HOUSES
SAT., 1:30-4:00
NEW HOMES
3941 Larchwood
1778 Senwood
1781 Senwood
Three fine new homes in the popular Racquet Club area of Gordon Head. All are 3-bedroom, 1½ bath homes. Priced from $64,900 to $65,500. Trades considered. Call GEORGE WALL, 386-2955 or 477-0548.

OPEN HOUSE
SAT. 1:30 - 4:30
616 MT. VIEW
(OFF SOOKE RD.
IN COLWOOD)
Immaculate condition, only 5 years old. Lovely 3-bedroom home that has so many extras to take your fancy. Full basement with rec. room. Lots of area for boats or trailers on corner lot. Priced to sell. MLS 17157. Only $59,900. GEORGE PARSONS, 386-2955 or 598-3847.

OPEN HOUSE
SAT. 1:30 - 4:30
1341 HAULTAIN
Absolutely nothing to do to this spotless 2-B.R., full-bsmt. home. Rec. room, laundry room and workshop in bsmt. 2nd B.R. has sliding glass doors to sundeck and fenced backyard with superb landscaping. You must see this one. $56,900. LEIGHTON NOBLE, 386-2955 or 658-8968.

COUNTRY LIVING
9 ACRES
Comfortable 4-bedroom home, spacious living room and dining room, eat-in kitchen, 3-car garage and workshop, beautiful parklike surroundings. Metchosin area. $95,000 full price. MLS 17800. Call TED CHARTRES 386-2955 or 385-5508.

FAMILY HOME
A total of 1,900 sq. ft. of finished living area in this nicely renovated home in the Sears area. Three or four bedrooms, living room with fireplace, LARGE kitchen, dining room (or fourth bedroom), 22x14 rumpus room. Separate large garage or workshop. Fenced backyard. MLS 17773. $58,900 with trades, guarantee, or bridge financing available. Call GEORGE WALL, 386-2955 or 477-0548.

BRENTWOOD
SEA VIEW
2 bedroom, cottage style, situated within a few steps to water. Has been recently updated with cedar siding, etc. Property is commercially zoned so has future potential. MLS only $49,900. GEORGE PARSONS 386-2955 or 598-3847.

NOBLE'S CHOICE
SELECTIONS 4 U
1. Lovely 2 BR full bsmt. home with rec. room down and stunning landscaping in fenced back garden. $56,900. MLS.
2. The best BROADMEAD home under $100,000. A MUST to view.
3. High Broadmead rancher by master craftsmen — $139,500. MLS.
4. Two duplexes. One at $92,500 and one at $74,900.
Give me a call please. LEIGHTON NOBLE, 386-2955 or 658-8968.

RETIRE
ABOARD
40' Custom built cruiser, completely equipped for comfortable living. $38,000, open to trades on house, car or recreational vehicle. 652-1181, days except Sunday.

PROPOSED NEW DEVELOPment, building lots from $15,000-$23,000. Close-in. 3 br. full basement, from $29,800. From $600 down. 388-6275 pager 732.

250 HOUSES FOR SALE

Bayshore realty ltd.
388-6424 1006 fort st.

DAVID BILLINGHAM (598-1177)
MURRAY BLANNIN (598-2200)
BARRY BOWES (383-1540)
JIM COWLEY (656-3675)
BRENT D. EWING (658-5661)
JUNE HOUGHTON (477-6185)
JOHN M. HUNTER (592-6073)
SYL SHUMKA (385-7373)

Open House
Sat. 2-4 p.m.
927 Nicholson
(Off Quadra)
ALMOST BRAND NEW BAVARIAN FEATURING:
Three-bedroom custom-built executive home on a quiet cul de sac surrounded by quality homes. Living and dining rooms have beamed ceilings highlighted by an attractive full high rock fireplace.
—Dream kitchen boasts a pleasant eating area — built-in dishwasher and Dutch doors that lead to a double well-finished carport.
—Master bedroom will accommodate any size bed, and a full four-piece ensuite bathroom.
—Potential in-law suite in basement or further development. Plenty of storage. Easy-care lot. Good financing. Convenient possession.
—You'll be proud to own this home.
Asking $89,500. MLS 17448.
Syl Shumka
388-6424 385-7373

Open House
Sat. 1:30-4:00
1290 Astoria
"Far Out"
But
Close In
One block from Cedar Hill Golf Course, off Maplewood. Quaint old house with 4 bedrooms, large kitchen, comfy living room, large sunporch and good storage. Ideal treed lot with no maintanance. Perfect for young family.
$49,000
BARRY BOWES
388-6424 (383-1540)

Opportunity
Knocks
But Once!
Don't wait to call on this brand new marketed to sell quickly listing!
—Attractive two-year-old four-bedroom family home located in a quiet desirable residential area. Only $71,500. Inviting friendly living and dining room. Every mother would enjoy this family kitchen. Rumpus room, playroom and billiard room in the lower level. Three bathrooms. Fenced yard idea for a family pet. Private sundeck with southern exposure and Olympic view.
Hurry on this one. MLS
Syl Shumka
388-6424 385-7373

Open House
1030 Roslyn Rd.
Sat. 2 - 4 p.m.
Located in south OAK BAY, this immaculate 2-bedroom home offers approx. 1300 sq. ft. of gracious living. Lge. living room, separate dining room, kitchen with breakfast area and sliding doors to sundeck. High basement. MLS. offered at $67,900.
June Houghton
388-6424 477-6185

Fairfield
Immaculate 3 bedroom home located in a desirable area and close to everything. Bright living room with fireplace, dining and spacious modern kitchen with double sink, abudance of cupboards and eating area. 3 bedrooms, 2 linen cupboards and a large 4 pce. bath on the main. High basement has 30 ft. rec. room, extra bedroom or sewing room and 3 pce. bath. Delightfully landscaped with fully fenced garden and parking space for boats, trailers, etc. Offered at $74,900. MLS.
June Houghton
388-6424 (477-6185)

BROWN BROS. on BLANSHARD
"People Helping People"

OPEN HOUSE
337 Robertson St.
Sat., June 26th
2:00 to 4:30
A Tudor-style, character home with beamed ceilings, rustic FP and bookshelves in the 25' living room, a 17' dining room with old brick FP, 2 bedrooms on the main floor (master en-suite) and a large bedroom up, plus RI plumbing and space for further development. Asking $72,000. MLS 17841.
JOE RICKARD 656-1628
or 385-8771 (anytime)

OPEN HOUSE
3092 Volmer Road
Colwood
Sat., June 26th
1:30-5:00 p.m.
A most attractive home, quality built, on a 90'x160' lot. the LR has a fireplace and W-W carpeting, a sep. DR an extra large family kitchen, 2 bedrooms on the main floor and a bedroom and rec room down. Attached garage, plastered inside. The large lot is very attractivt with trees and rock planters, a granite fruit storage house and a play house. $67,000. MLS 17297.
DOUG LAWSON in attendance
385-8771 (anytime)

4 BEDROOMS
Character home in a quiet area of View Royal, with a large attractive lot. Lrm. with F.P., formal Drm., large modern kitchen. 2 bdrms. on main plus 2 upstairs. Large rec. room in basement. Oil hot water heat. Separate 2-car garage. Asking $65,000. MLS 17048.
CEC PEARCE or
REG SCHUMAKER
385-8771 (anytime)

OAK BAY
2732 Thompson Ave.
$63,200.00
This 3 bdrm. dwelling with an extra bdrm. in the basement must be sold. 1½ baths. Drive-in garage. Private rear yard with fruit trees. Your offer is invited. MLS No. 17754.
JIM McNAUGHT 385-8771
(anytime)

OPEN HOUSE
Don't delay — look today. Here and now 214 Howe, 1-4 p.m.

250 HOUSES FOR SALE

WALL & REDEKOP HOMEFINDERS REALTY LTD.

OPEN HOUSE
OPEN HOUSE
OPEN HOUSE

14 NEW HOMES

on JEFFERSON AVENUE
(Off Torquay at Shelbourne)
MONDAY to SATURDAY
1:30 to 4:30 P.M.

AN ATTRACTIVE DEVELOPMENT OF DIFFERENTLY DESIGNED HOMES ADJACENT TO LAMBRICK PARK WITH IT'S SWIMMING POOL, TENNIS COURTS AND PLAYING FIELDS.

DROP IN AND SEE THEM OR CALL:
386-2911 FOR INFORMATION.

OPEN HOUSE
638 MT. VIEW AVE.
SATURDAY 1:30-4:30 P.M.
BETTER THAN NEW split level living on 4 levels. Open the sliding glass doors in the large family room off the kitchen and you'll find a beautiful back yard with Arbutus, Fir and fruit trees complementing the patio on the 71x140 ft. lot, 3 bedrooms, 2 bathrooms, large L.R. and D.R., even a part basement for Dad's workshop. OWNER TRANSFERRED, MUST BE SOLD, TRY YOUR OFFER NOW.
RUTH or STEVE SALAGA
386-2911 or 479-5632

OPEN HOUSE
7615 WALLACE DRIVE
SATURDAY 1:30-4:30 P.M.
LOVE YOUR KIDS? Then you must look at this sparkling clean 4 bedroom, 3 bathroom, 2 fireplace, large rec room, 2 year old home on a lovely lot with 7 apple trees. THE FAMILY CAN ALL PLAY TENNIS only a stones throw away at CENTENNIAL PARK. You'll love living in the country with loads of clean fresh air. Offered at $68,900 (below replacement) New MLS. Call today.
RUTH or STEVE SALAGA
386-2911 or 479-5632

OPEN HOUSE
2908 CORRINNE PL.
SATURDAY 1-4 P.M.
This attractive 2½ year old home in the Goldstream Area has a lot going for it believe me. With 1370 sq. ft. on the main floor, it creates a distinct air of spaciousness. Areal charmer with 3 bdrms; 1½ baths; floor to ceiling F. P. and lovely peaceful views of the highlands from all windows. F.H.C. bsmt. ready to develop and school bus pickup. Please drop in Saturday, or call for an appointment.
MLS 17469.
WILMA WINTER
386-2911 or 478-1466

OPEN HOUSE
961 EASTER RD.
SATURDAY 1:30-4:00 P.M.
Self-contained 2 bedroom suite in this 3 bedroom home in Saanich. Large lot. Well built home offers income as well. In attendance:
J. H. WHALEN — 386-2911

OPEN HOUSE
10292 GODFREY PL.
SAT. 1:30-4:00 P.M.
Immaculate 3 bedrm home on main. Shiney H.W. floors, attractive F.P. Full sized bsmt. with family room and roughed in rec room. Incl 2 pce bath down. Situated on quiet cul-de-sac in area of new homes. Close to all amenities. Priced at $58,500. MLS 17736. In attendance:
MAY HAMILTON
386-2911 or 656-4692.

OPEN HOUSE
2848 GORGE VIEW DR.
(Signs on Gorge Road)
SATURDAY—NOON til 4:30
GORGE—2 BEDROOM
This imaculate, no step bungalow is located on the nicest street in the area and just steps from Gorge parkway and water. Nice bright livingroom with fireplace leads into big, bright kitchen with good eating area. Backyard is secluded and patio offers great privacy. Double drive and attached garage make this a must to see this weekend. COFFEE's ON, come and view with your host. MLS 17856.
DOUG POWELL
386-2911 or 388-7642

OPEN HOUSE
1744-1746 JEFFERSON PL.
SATURDAY 1:30-4:00 P.M.
To come and see these new quality homes which are ready for occupancy, turn off Shelbourne at Torquay and then right again and you will be in one of Victoria's most attractive subdivisions. Different in plan, each has 3 bedrooms. 1½ baths and are priced at $74,500 and $78,500.
JACK GREENWOOD
386-2911 or 384-5228

OPEN HOUSE
879 SEVEN OAKS RD.
SATURDAY 1:30-4:00 P.M.
You will be surprised at the amount of room in this house. The 2 bdrms. are large. kitchen is family sized and the L.R. is 19x17 with F.P. Plus a basement which is partly developed with excellent suite possibilities. Situated on good lot. Well priced at $54,500.
BARBARA GREENWOOD
386-2911 or 384-5228

OPEN HOUSE
2170 SANDOWNE RD.
SATURDAY, 1:30-4:30 P.M.
Beautiful 3-bedroom family home on the lower Lansdowne Slope. LONG, LOW RANCH STYLE but with a full high bsmt. with some development. Lovely landscaped corner lot. Come and see for yourself. Price $89,900. MLS 17467.
HAZEL CLARKE 385-6635
NORMA HILL 383-7796
OFFICE 386-2911

OPEN HOUSE
120-122 CAMBRIDGE ST.
SATURDAY, 1:30-4:30 P.M.
Excellent value here in popular FAIRFIELD. Very comfortable lower suite consisting of living room with wall-to-wall; modern kitchen with E.A.; 4-pce. (vanity) bathroom and 2 bdrms; PLUS full basement with one twin-size bdrm.; laundry area and a playroom. Upper suite has living room; large bdrm.; kitchen and 3-pce. bath. Easy-care corner lot. Immediate possession possible. Good value at asking price of $61,900, but try your offer! MLS 17259. In attendance:
NORMA HILL 383-7796
HAZEL CLARKE 385-6635
OFFICE 386-2911

OPEN HOUSE
CENTRAL SAANICH
Sea Views — $74,900
SATURDAY, 1:30-4:30
At 2404 MT. ST. MICHAEL. (Go out Pat Bay Hwy. to "Waddling Dog Inn," turn left to Central Saanich Rd., then right on Mt. St. Michael.) This property surrounded by Vantreight Farms for maximum seclusion. Just under a ½ acre semi-treed lot with views. 3 bdrms. with 2 down and finished rec. room. 2 bathrooms. MLS. Very appealing. For prior viewing call:
BOB or MAY HAMILTTON
386-2911 or 656-4692

OPEN HOUSE
3170 SOMERSET ST.
(off Finlayson Rd.)
SATURDAY, 1:30-3:30 P.M.
JUST LISTED! $47,500. Immaculate two-bedroom stucco bungalow. L-shaped living-dining room with W-W and acorn F.P., 4-pce. bath; large utility rooms with lots of cupboards. Garden shed, all fenced backyard and your vegetable garden will be ready soon. Backing onto park. See you SATURDAY, this one won't last. New MLS.
CAROLYNNE PERRY
386-2911 or 479-7041

250 HOUSES FOR SALE

WALL & REDEKOP HOMEFINDERS REALTY LTD.

OPEN HOUSE
2151 FAIR STREET
SATURDAY, 1:30-4:30 P.M.
OAK BAY REVENUE
An excellent buy on this spotless, well-renovated and spacious home. Over 1300 sq. ft up and down for comfortable living. Upper has two bedrooms, kitchen and living room. Lower has 1 bedroom on main floor and two additional rooms in bsmt. Extra large lot on quiet street yet handy to all amenities. Priced at only $69,000. In attendance:
ERIC HODGKINSON
386-2911 or 382-0047

COMPARE THESE
LOW PRICES
Come and compare the low prices on these new and nearly new homes located in the rural Goldstream area adjoining Goldstream Park. If more value for your dollars plus low taxes is important to you call me for information on one of the several above average homes in this quiet rural area. Choose from brand new Spanish-style home with many unique touches priced at $60,900. The builder says to sell now! To view this home or one of the others in this area call:
LORRAINE HETT
386-2911 or 478-2430

EVERYBODY WANTS:
—quiet area of Gordon Head.
—extra large fenced yard.
—location on a cul-de-sac.
—so close to shopping and bus.
—2 additional bedrooms and family area down.
—3 bathrooms
—spacious lower entry.
—priced at $72,900
—drive by 4009 MORNINGSIDE CLOSE (off Morningside Avenue) and then call:
LORRAINE HETT at 386-2911 or 478-2430 and be the first to view this newly listed family home.

ARTIST DESIGNED
Japanese theme is evident in this 4-bedroom sprawling home. Features a dream kitchen — living room with massive fireplace overlooks meadowland and ornamental shrubs. Truly an entertainment-style home with accommodation for a family. Situated across from a lake on 16 acres of seclusion. Close to the city at 5007 ECHO DRIVE. Drive by then call to view:
LORRAINE HETT
386-2911 or 478-2430

LOOKING FOR QUALITY?
I will be proud to show you this tastefully decorated 2 bedroom home, which features W-W carpeting throughout. L.R. with mantel F.P., 3-pce. bath. Bright modern kitchen with eating area. F.H.C. basement with laundry area and panelled rec room. Separate garage on well-maintained lot. CMHC mortgage. All this for $47,500. MLS. 17981.
BARBARA GREENWOOD
386-2911 or 384-5228

PLANNING A WEDDING
OR A RETIREMENT?
We have just the home for you. An ideal 4 room bungalow with laundry room off the kitchen and featuring modern bathroom, living room with shining OAK FLOORS and delightful fireplace, 2 good sized bedrooms. NO FIXING or FUSSING is required. This home is immaculate and in A-1 shape. Assumeable 1st mortgage at 9¼%. SOUNDS GREAT! YOU BET at $49,900. Call now!
RUTH or STEVE SALAGA
386-2911 or 479-5632

BIG
Older family home in prime Fairfield area. Vacant — needs T.L.C. Open to offers. For more details call:
J. H. WHALEN — 386-2911

Colwood Lake Estates
VENDOR TRANSFERRED
MUST SELL this IMMACULATE HOME with 3 BDRMS: (MASTER ENSUITE); L.R. with F.P., DINING RM. opens to large SUNDECK, 2 attractive BEDROOMS on lower level PLUS laundry area and room for furhter development. CLOSE TO SHOPPING, SCHOOLS and GOLF COURSE. PRICED at $65,900 with a 1st mtge. of $30,500 at 9½%.
BARBARA GREENWOOD
386-2911 or 384-5228

$46,900 GORGE AREA
—Nice, cozy 2 BEDROOM HOME.
—LARGE LOT; quiet street.
—Large, bright KITCHEN.
—New UTILITY ROOM.
—Great area—CLOSE TO SCHOOLS
—Try YOUR OFFER.
It won't last at this price — so please call DOUG POWELL for showing this week. 386-2911 or 388-7642.

EXECUTIVE LIVING
FANTASTIC VIEWS
SAANICH PENINSULA
2965 sq. ft. of quality living on one level plus 225 sq. ft. in part basement. On over ½-acre beautifully landscaped lot, this home features 4 large bdrms; sauna; 3 bathrooms; 23x25 rec. room; 17x13 living room; den; 16x13 kitchen; large living and dining room; aluminum exterior; PLUS, PLUS, PLUS. ONLY 18 months old and priced below replacement at $120,000! (Owner moving to Salem, Ore.) To view please call:
RUTH or STEVE SALAGA
386-2911 or 479-5632
Courtesy to all Agents.

IMMEDIATE POSSESSION
OWNER HAS BOUGHT
In the Esquimalt Lagoon area on a quiet street. This 3 yr. old 3 BDRM. HOME has ocean views from the diningroom and sundeck and pastoral view from the livingroom with F.P.; 1½ baths and wall to wall carpeting. Basement has R.I. plumbing and lots of room for development. Open to offers at $63,500.
JACK OR BARBARA GREENWOOD
386-2911 or 384-5228

DESIRABLE
HIGH TATTERSAL
and LAKE HILL for a home to suit your needs. Investigate the varietyy available in this popular area with:
ERIC HODGKINSON
386-2911 or 382-0047

LET'S MAKE A DEAL
OR DEALERS CHOICE!!
I have only three homes left for you to choose from, priced in the 50s. Owners want action on these attractive 3-bdrm. homes with their own individual features such as: WW or H.W.; in-line L.R. and D.R. or L-shaped. Attractive F.P.; full-sized bsmts. with room for development. Main floor sq. footage varies from 1,000 to 1176 sq. ft. There's more! Call:
MAY or BOB HAMILTON
386-2911 or 656-4692

NEW—GORDON HEAD
$74,900
Located in a treed cul-de-sac near rec centre. 3 bdrms.; 1½ baths; 1300 sq. ft. This is an excellent opportunity. Co-operation to all realtors.
BOB HAMILTON
386-2911 or 656-4692

CONVENIENT LOCATION
$38,500
Bright, attractive, 3 bdrm. townhouse. 1½ baths, secluded rear patio, heated outdoor swimming pool and close to schools, buses and shopping areas. Excellent family accommodation. New MLS. Call now for appointment to view with:
WILMA WINTER
386-2011 or 478-1466

250 HOUSES FOR SALE

Nanaimo Realty
VICTORIA LTD.
formerly
OLYMPIC REALTY LTD.

(M.L.S.)
OPEN HOME 2 P.M.-4 P.M.
DAILY
1048 RICHMOND
ROCKLAND AREA
Classic living room, polite furnace, manicured garden greenhouse and garage. Two bedrooms. There's more for $59,500. JOHN ADDICOTT attending 2 P.M. - 4 P.M. DAILY.

NEW FAMILY HOME
$49,500
Attractive 3 bedroom home on 70x150 lot near Sooke village. Old Brick raised hearth fireplace in L.R. Large sundeck. Walk in closet in M.B. Full basement has 2nd fireplace and RI Plumbing. Good value here for the growing family. For information call PAT THERRIEN 642-5138 or Nanaimo Realty Ltd. 478-2121.

JUBILEE DISTRICT
$44,900
Cozy 2 bedroom bungalow with basement situated close to transportation and stores. Ideal for the newlyweds or retired couple. Lot is fully fenced with lots of room for extra parking. SHIRLEY MCLEOD 478-2121 or 478-8220.

OPEN HOUSE
228 OBED ST.
FRI. and SAT. 1:30 - 4:00
Here's a 3 bdrm. home that you should see without delay. It's a great buy at $44,900. On a terrific corner lot, in a good residential area, fireplace in LR, and a basement. Vendor has purchased so make an offer. Phone DAN NASH at 385-5741 or 477-2078. NANAIMO REALTY (VIC) LTD. MLS.

OPEN HOUSE
3122 METCHOSIN Rd.
SAT. 1:30-4:00 P.M.
VENDORS DEPERATE. PRICE REDUCED $1,000. Modern 4 bdrm. swimming pool, change cabana, outdoor BBQ. ML15938 F. COLOMBIN 385-5741 Res. 385-3033 NANAIMO REALTY (VIC) LTD.

OPEN HOUSE
1048 CRAIGFLOWER RD.
SAT. 1:30-4:00 P.M.
Visit this beautiful 2-3 bdrm home in choice location. Within ½ block of golf course and shopping. Views of park from your sundeck, breakfast nook, bedroom and dining room. Expensive w to w carpeting. Drive in garage. Many extras. ALBAN BOWES 479-5693 OR 385-5741 NANAIMO REALTY (VICTORIA) LTD.

"URGENT SALE"
OPEN HOUSE
SAT. 1:30-4:30
539 RIEL PL.
4 yrs. old 3 bedrms, fully developed basement, immaculate, good views. Glanford. LILIAN MCLEOD, NANAIMO REALTY (VICTORIA) LTD. 385-5741.

EXECUTIVE SPECIAL
Beautiful split level home near Mount Douglas Park over 2,000 feet floorspace including in-law suite with private entrance. Owners waiting to look at any reasonable offer. Call JOHN ADDICOTT 477-8232 or 385-5741.

TRIANGLE TREAT
Nestling on Triangle Mountain is a three bedroom home with twin garage, sauna, fireplace, electric heat, and harbour view. Vendors want to sell and a very low down payment is possible for the right people. Call JOHN ADDICOTT 477-8232 or 385-5741.

HOME PLUS
ALMOST 2 ACRES
Situated in the Highlands approx. 5 miles from the intersection of Millstream Rd. and the Highway. Cozy 2 bdrm home plus several outbuildings including 2-stall barn, horse corral, double garage and separate guest cottage $59,900. SHIRLEY MCLEOD 478-2121 or 478-8220.

SACRIFICE! $47,500
MUST SELL!
Vendor has bought up-Island. Remod. 3 bdrm. rec room, sewing room, include appliances and some furniture. A steal! F. COLOMBIN 385-5741 res. 385-3033. New ML.

Montreal Trust

OPEN HOUSE
3145 COOK ST.
SAT. 1:30-4:30
Quality West Coast style, architecturally designed. Features include exterior of vertical cedar, vaulted ceilings of cedar, 3 BRs, 2 baths, beautiful kitchen and family room. Open foyer — attractive staircase. Full basement. Must be sold! Must be seen! MLS. Mid 80s.
386-2111 D.BECKNER 4774994

OPEN HOUSE
68-3987 GORDON HD. RD.
Entrance off McCoy
then turn left at Marne
SAT. A.M. 10-12:00
—Only $51,500
—Pool and sauna
—3 BR, 1½ bath
—RI for rec. room and 3rd bath
—private deck and yard
—1250 sq. ft. finished plus 620 sq. ft. RI
—nice decor
—financing help avail.
Where can you find so much liv. space in a great location, at such a low, low price??? Must be seen inside to appreciate this lovely townhouse. To view at your convenience call anytime:
386 2111 DORIS BAIN 478-7927

ESQUIMALT—2 HOMES
1 — SEAVIEW — Charming 2 BR, plus one up. Remodelled — a property for the gardener and the love of the sea and boats. No-thru street.
2—IMMACULATE no step. 2 BR cottage close to shopping mall. Super garden. MUST Sell. Moving East. Asking $48,900. Call anytime:
386-2111 D. BECKNER 477-4994

$68,000
CENTRAL SAANICH
NEW LISTING
—over 1400 sq. ft. on main
—professional dev. down
—4 BRs, large master with en suite.
—quiet no-thru street
—valley view
Very appealing fam. home with an excellent spacious floor plan. 2 Beautiful rock fplaces in liv. room and rec. room. Offers many extras—for further info or to view:
386-2111 DORIS BAIN 478-7927

ULTRA VIEWS
FULL 360 DEGREES
Overlooking Cordova Bay and the islands, this contemporary bi-level home offers 2,500 plus sq. ft. of liv. area. Completely redecorated inside and out. Electric heat, extra insulation, double glazed windows, 4 BRs, master en suite, 2 additional baths, family room, minimum care garden, no grass. Immaculate throughout. Top quality carpeting. Terms on $125,000. MLS. Further details or viewing:
386-2111 AL WESTGATE 656-3423

FAIRFIELD 2 B.R., NEW, $72,900.
CLOVERDALE, 2 B.R. OLDER, $43,500.
OAK BAY 2 PLUS B.R. WATERFRONT, $149,000
COLONY PARK, 1B.R. 5 YEARS, $34,900.
VIC SMITH, 595-5446
JACK DOBSON, 598-8385
SMITH DOBSON ESTATES LTD.
384-1424

250 HOUSES FOR SALE

BLOCK BB BROS.

OPEN EVENINGS AND SATURDAYS

OPEN HOUSE 4047 RAYMOND

Sat. 2-4:30. Ideal family home. Near new 3 bdrm, 2 level minimum care home on a no-thru street. Featuring Alcan siding and tasteful vinyl wall covering. Extra black top parking plus lge well landscpaed fenced lot. Now asking $69,900.
RUSS McDOWELL
386-3231 382-7930

SAT. 1 - 4:30 3392 HENDERSON

Oak Bay near University. Spacious superbly constructed spotless home on large landscaped lot with very private fenced rear garden. Three bdrms on main, master en-suite. Full lower level expensively carpeted and developed with large family room, double bdrm and workshop. An unusually sunny happy home. Asking $84,900.
FRANK OLIVER
386-3132 383-6904

OPEN HOUSE 1273 HOLLOWAY

Sat. 1:30-4:30. Situated on a quiet no thru street close to Cedar Hill Golf Course. Main floor 1250 sq. ft. contains separate L.R., D.R., large family room, 2 bdrms, and kitchen. 3 rooms down. Beautiful setting with Dogwood and Arbutus out front. Lot is 119 ft. deep with land entrance to D.R. in garage. Excellent value at $62,500.
386-3231 J. A. PITT 477-4935

OPEN SAT. 1954 HAULTAIN

1:30-4. THE SUMMER DULLS? THINK SPORTS. That active family can walk to Oak Bay Rec. Centre and Cararvon Park from this lovely and spacious 4 bdrm home. With a locality offering every recreational and educational advantage and a HOME like this, you know you have chosen most wisely for the whole family. Home features, besides 2 lge bdrms on main and 2 upstairs, a full-high bsmnt, dining room, living room with fireplace and extra bsmnt development. Going, Going, what offers on $58,500.
BARB MacDOUGALL
386-3231 384-7291

OPEN HOUSE 2853 MILLSTREAM

Sat. 1:30 4:30. The white rock F.P. in the spacious L.R. invites cosy faily evenings in this 3 year old, 3 bdrm, 3 bath Colwood home. Near golf course in an area of new homes. Large rec. room finished and 4th bdrm partially finished. Extra parking. An absolutely immaculate home to please a disconcerning buyer. Asking $72,900.
LOREA K. TUBB
386-3231 477-6617

OPEN HOUSE 619 BROADWAY

Sat. 1:30-4. A lovely modern house on a quiet street. Spacious, bright kitchen. Wide thru-halls give a nice flow to the living room with fireplace, and beautiful dining room. The H.W. floors with coved ceilings enhance the gracious 1400 sq. ft. Sun patio gives access from the kitchen to garden, green house and barbecue area. $58,500.
386-3231 BETTY HILL 477-8972

OPEN HOUSE 3825 ROWLAND

Sat. 1:30-4. A good 2 bdrm starter home for the low price of $41,500 and 3827 Rowland Ave. 2 Bdrm, full bsmnt home with view of Swan Lake. Needs a little T.L.C. $46,500.
TRISH KIRKWOOD
386-3231 598-6724

OPEN HOUSE FRI.-SAT. 1:30-4:30 3551 SHELBOURNE

Vendors very anxious to sell has other commitments. Will entertain offers on asking price of $58,500.00. 3 Bedroom home on good sized landscaped corner lot. Secluded patio. large family sized kitchen with eating area. Separate garage with a large workshop for the handyman, 2 driveways for parking that boat and trailer.
477-1841 TARA BHALLA 382-8879

2947 WESTDOWNE SAT. 2 - 4:30

A gracious Oak Bay hoe with charming Oak Bay garden situated at the end of a quiet cul de sac. Large LR and DR, kitchen with nook, big bedrooms, further rooms in high basement, and 4 appliances and drapes included in $74,500.00 price. MLS.
477-1841 JEFF CHALK 477-8274

OPEN HOUSE SAT. 3 - 5:30 4142 BREMERTON

Extra quality in builder's own home. 3 bedrooms with master ensuite, large living room with feature Rosewood wall, large sundeck off dining room. Good dining area in kitchen with dishwasher and garberator. Down is 4th bedroom, 3 pce. bath. Entertaining size Rec room with fireplace and wet bar. Drive in garage with room for workshop. Try your offer on the reduced price of $79,500.00.
477-1841 JACK GRANT 477-8172

OPEN HOUSE 2044 COURSER DR. SIDNEY SAT. 2 - 4 P.M.

5 Bedrooms, fenced yard. You will love the quiet treed street with its well established modern homes and it is within easy reach of schools. The stove, fridge and all drapes are included in the asking price of $62,500.00. The modern kitchen has a garberator and there are various other extras. Come and see for yourself.
477-1841 RON KERFOOT 652-2594
477-1841 BILL REMPLE 658-5794

OPEN HOUSE 2313 FRENCH RD.

Located in our Broomehill subdivision close to golf course and minutes from Sooke centre. New 3 Bdrm home (master ensuite). Large LR with floor to ceiling FP, "L" shaped DR with sliding glass doors to big sundeck. Family kitchen with eating area. Full high basement. Electric heat. Carport. Priced to sell at $53,900.00. Directions: Victoria-Sooke Hwy. to Otter Pt. Rd. (Sooke Centre). Turn right and proceed past Golf Course. Subdivision further on to the left.
BUZZ MAINPRIZE
477-1841 658-8268

SEE SEA PLACE SAT. 2:00 - 4:30

Four new executive homes in delightful country area only a few minutes from the City. Valley and ocean views. I will be at No. 7964, a spacious, tastefully decorated 3 BR. home ready to move in. Quality appointments, 3 pce. ensuite, separate DR, really bright kitchen with family size breakfast area and so much more. Covered parking for 2 cars and your boat. Asking $73,500.00. Also I will have pictures and plans of 3 other quality homes some area planned for completion mid July. One is a split level with Oriental flavours, one a New England Colonial, one a rustic beauty with 1400 sq. ft. on main. All will have many extras such as dishwasher, intercom, double carport, electric heat. Still time to choose your own colours, fixtures and so on. Proceed East Saanich Road, and intersection with Wallace Dr. and then follow my signs.
477-1841 BILL REMPLE 658-5794

250 HOUSES FOR SALE

BLOCK BB BROS.

OPEN EVENINGS AND SATURDAYS

OPEN TO VIEW SAT. 2 - 4:30 514 HALLSOR DR.

One good look at this gorgeous split level home and you'll fall in love for keeps. This home in Colwood's nicest residential district has 3 cute BR's and a sparkling 4 Pce. bath on the upper lebel. Main consists of large LR W-FP., dining Rm., with sundeck off. Kitchen with plenty of cupboards on the lower level, a rec room, laundry and workshop area. 2 pc. bath, loads of storage. The 64x120 lot is a gardener's paradise. Cedar, fir, yew and pine trees, ornamental flowering shrubs all blend to display cultivation at it's finest. Shake roof, extra long carport. Asking $63,000.00. Your host:
477-1841 RON WAY 598-3852

SOUTH OAK BAY 2250 CENTRAL OPEN HOUSE SAT. 2 - 4:30

A delightful and spacious 2 bedroom home. Large dining room, intriguing living room with fireplace, and a truly charming kitchen; 50x115 fully fenced garden with fruit trees.
598-1420 TED WALFORD 477-1841

OPEN 1:30 - 4:30 3703 HAPPY VALLEY RD.

See this nice rancher type home with 3 Bdrms., L shaped LR and DR, nice brick fireplace, eating area in kitchen, lots of parking. Separate lge. workshop. 220 wiring and insulated. Creek at the back. This ½ acre property is being offered at $63,500.00. See it Sat.
MARG EMMERSON
477-1841 658-8386
LOUISE WILTERMUTH
477 1841 477-6307

OPEN HOUSE 375 FARWIEW RD.

Saturday 2-4:30 p.m. Excellent home for large family. 4th bedroom, 2nd bath, separate family and large rec room in basement. Spacious kitchen, cupboards galore, and panelled wall from DR to LR highlights wide fireplace. Excellent plaster and hardwood floors throughout. Extended carport for boat and car. Asking $64,000.00. Immediate occupancy.
HUNTLEY WRIGHT
477-1841 477-0897

OPEN HOUSE 4086 TRACY

Saturday 1:30 to 4 p.m. Come and view this delightful three bedroom home 1 more lower level. Two unique fireplaces, loads of extras. Just reduced to $64,900. Present all offers please. Mrs. Jean Dobreiner 479-4979.

OPEN HOUSE SAT. 1 - 4 P.M.

663 AQUARIUS DR. Ocean view executive home of 1560 sq. ft. on 2 acres. This quality 3 BR gracious home offers privacy, comfort and charm at $95,500. Hostess:
OLIVE WEBBER 478-5551 384-9267

OPEN HOUSE SAT. 1 - 4

2714 SARAH PL. Located in Colwood Lake Estates a well decorated, 3 bed. split level home can be yours. Drop by, have a look at the fine rec. room including bar and book shelves. Main level includes a lovely fireplace, en suite in master bdr., bright kitchen. Easy care, well landscpaed lot. Asking $67,900.
478-5561 MIKE MYERS 478-6349

OPEN HOUSE 2324 OTTER PT. RD.

SAT. NOON - 3 P.M. For cosy comfort this 3 BR no-step home, offered with 4 major appliances, has to be a buy! Call in for inspection.
478-5561 GAIL JENKINS 478-6458

OPEN HOUSE 2029 CARNARVON OAK BAY

SAT: 1:30 - 4:30. On a quiet street close to park and other amenities in an area of well kept homes. Situated on nicely landscaped lot with fenced back yard. Greenhouse, patio and garden spot. A very comfortable well maintained two BR home with large living room with FP and full basement. MLS.
478-5561 BOB PAUL 478-2477

NOT A SUBDIVISION

Enjoy trees and unobstructed valley views from this 3 bedroom plus home. Sunroom, English stone fireplace, and a fertile half acre to do your own thing! Offers invited on $72,500.
386-3231 ADELE HOGG 470-6210

FAIRFIELD DUPLEX

This up and down duplex located one and a half blocks from the sea in a most desirable area contains two three bedroom suites, each with a fireplace and seaparate gas heating system. Full bsmnt for storage, washer and dryer and appliances included. Asking $68,500.
PETER BRENNAN
386-3231 598-4764

REMARKABLE STARTER

View of Swan Lake, and a comfortable home with a rock fireplace, drive in garage, 2 bdrms and a full bsmnt. Good sized nicely treed lot with fruit trees. For more information, or to view, please call:
386-3231 BETTY HILL 477-8974

LAKEFRONT RETREAT

2 bdrms, 1000 sq. ft.. stone home featuring leaded glass windows overlooking Florence Lake, wood panelling, W.W shag and total privacy, on 100 ft. of waterfront. Property includes an adjoining building lot and wooded seclusion for $63,000.
CAR LBORGENS
386-3231 478-5963

UNIVERSITY AREA $79,900

This new split-level home close to the University and Raquet Club offers 2200 sq. ft. of fine family living. 3 bdrms, en suite up, 2 bdrms down, 2 F.P.'s sundeck overlooking garden and fenced in backyard. EXTRA — INLAW SUITE IN FULLY DEVELOPED BASEMENT.
386-3231 KAREN DUBE 383-2149

DON'T WANT TO WORK?

There isn't a thing to do here. Just move in, relax and enjoy this easy care immaculate home. Sun bathe on the patio and be as lazy as the goldfish in your pond. You're just five minutes from everything: shopping, schools, churches, golf, swimming. An excellent family home. Offers to $79,900.
386-3231 NORA STOW 384-5765

FEEL HEALTHY

Buy this one 2½ years old, 3 bdrm house with 2 bdrm suite in the fully developed basement, big size lot, close to HYACINTH Park. It is the house for the family who believes in good health. Near to schools, asking price $68,900. offers considered.
KEHAR DHAMRAIT
386-3231 477-5675

250 HOUSES FOR SALE

BLOCK BB BROS.

OPEN EVENINGS AND SATURDAYS

LOW PRICE OFFER

Let us consider this offered at less than appraised value, vacant for your quick possession, beautifully landscaped, fenced garden. It is a ideal place for retired people or starters, near to the bus and town. Every offer will be considered by the desperate out of town vendor for the asking price of $44,900. It is 2 bdrms-no step house, stucco outside and well kept inside.
386-3231 KEHAR DHAMRAIT
477-5675

$30,900

This older home is priced as a starter for the new family or as a holding property. Located close to all amenities the property is in an area of commercial zonings and will become increasingly desirable to nearby business establishments. Should be view for full appreciation of potential.
386-3231 JOE MADAY 477-8746

GLENLAKE AREA

Five yr old, 3 bdrm family home on quiet cul-de-sac. Liv rm with slate rock F.P. Large sundeck off dining room, 2 baths. Den and rec. room and workshop in full bsmnt. IDEAL FOR PEOPLE WHO NEED LOTS OF PARKING. Asking $65,900.
386-3231 GERRIT KLOOTWYK
384-8075 Pager 481

HANDYMAN SPECIAL

1273 ft. older home on duplex lot. Needs T.L.C. Good wiring. Invest now at only $36,500. Spring Ridge Area.
478-5561 OLIVE WEBBER 384-9267
478-5561 GAIL JENKINS 478-6458

COLWOOD ½ ACRE

High on a hill overlooking much of the area, plus seclusion. Completely fenced lot. Being one of the best dtsigned and built homes in the area, this fine home features floor ceiling rock fireplace (2nd possible is FCH) Bay window in LR with harwoods throughout. 2 large bedrooms on main w-loads of room for development in basement. A distinctive home, offered at $67,500.
478-5561 MIKE MYERS 478-6349

SEMI-WILDERNESS

Dtscribes the area in which you will find this home. Located only 3 miles from Sooke Village, this 8 year old home has all the modern facilities required except it has sparkling well water with no chlorination. Two good sized bedrooms, large living room with acorn fireplace and country size kitchen. Owner may include washer, dryer, fridge and stove, all excellent. Asking $42,900.
478-5561 SAM SMITH 478-1819

NEW-$47,500-NEW

Strata duplex, 3 levels 3 BDRS, 1½ baths only 1 left.
478-5561 NORMA SAUNDERS
478-9182

NEW LISTING BRAEMAR HEIGHTS

On two acres. This immaculate 4 bedroom split-level home offers you everything. Seclusion without isolation. Quality craftsmanship. Spacious rooms. A truly gracious home in an attractive setting in a good area. 370 sq. ft. rec. room is 10 ft. high, has bar and sliding glass doors to private patio. Meant for the purchaser that appreciates quality. On city water supply in Mttchosin. Reasonably priced at $101,500.
478-5561 JOHN ROBINSON 478-7041

LANGFORD RETIREMENT STARTER

A home as cute as a bugs ear on a nicely landscaped lot with garden spot, garage and carport. If your looking for a small home that is inexpensive to run see this two BR beauty. Asking $43,500.
478-5561 BOB PAUL 478-2477

GOOD STARTER ONLY $5000 DOWN

Do you want to buy a good 2 Bedroom home near down town but in a quiet neighborhood with a secluded back yard? If you could assume this AHOP mortgage the vendor would carry a second mortgage and move right in.
477-1841 JACK GRANT 477-8172

DRIVE BY 10474 RESTHAVEN

Fine family home near marina in Sidney. 3 BDRM., up plus one down in full high Bsmt., 2 fireplaces, separate Diningrm. large kitchen. Rec room plus den. Now reduced to $63,500.00
477-1841 JACK GRANT 477-8172

STARTER OR RETIREMENT

Charming 2 bedroom home on quiet Fairfield street. Full high drive-in basement with some development. New duroid roof. Modern efficient automatic gas heating and hot water. Convenient to bus and shopping. My delight to show at $55,800.00
477-1841 HUNTLEY WRIGHT
477-0897

WISHING & DREAMING

Put your wishes and "Dreams" into action. This fantastic new ocean view home is nearing completion. 2 levels, 3 bedrooms, twin windows, to name a few features. Price $99,500.
383-9950 477-1841
LES ADAIR-WILLIAMS

NATURE PAINTS A MASTERPIECE

Right outside of all your picture windows. An enchanting view of picturesque Cordova Channel. Superbly appointed 2 storey 2886 sq. ft. family home only 1 years old, .55 acres, electric furnace, thermo windows, 3 baths, 4 bedrooms, expensive carpets, 2 fireplaces, shake roof, wrap around sundeck. intercom with radio. Offered at $121,000.
477-1841 TARA BHALLA 382-8879

NEVER BEEN KISSED

BRAND SPANKING NEW. Fabulous views, superbly appointed spacious 3 bedroom family home with great views of Cordova Channel. All plaster interior .The kitchen is a woman's dream. Just 14 miles from Victoria. Secluded .47 acre lot, 2 finished fireplaces. 1460 sq. ft. gracious living. Only $79,900.00
477-1841 TARA BHALLA 382-8879

BEACH FRONT CADBORO BAY, EXECUTIVE HOME

One of the finest waterfront properties on Cadboro Bay. 130 ft. beach front with sweeping view of whole bay. 2 large living rooms, dining room all with fireplaces and view of bay. Upstairs ,4 bedrooms with 4-pce. bath. Add a separate self-contained 4 rm. suite and you have a home made for entertaining week-end guests .Must be seen. Asking $160,000.00
477-1841 TED BROWNE 658-8412

ROYAL OAK AVE. ½ ACRE & VIEWS

Gorgeous Dutch Colonial home on over ½ acre, beautifully landscaped with panoramic southern view and only minutes to town. The 4 BDRM. home is warm and gracious with beaded ceilings and a delightful Colonial kitchen. A most appealing home in a really top area. $118,900.00 MLS.
477-1841 JEFF CHALK 477-8274

250 HOUSES FOR SALE

BLOCK BB BROS.

OPEN EVENINGS AND SATURDAYS

A DARLING

Asking mid $50's. 2 Bedrooms on main beautifully carpeted. Immaculate decoration. Separate dining room. Full basement. Ideal retirement home. Ideal area and close to all amenities.
477-1841 PAT FORBES 477-1781
477-1841 RA
477-1841 478-4412
RAYM H FORBES

Tod Hackett Construction Ltd.

10 MILE PT.

(BAYNES RD. AT TUDOR)

2 NEW EXECUTIVE HOMES

EACH FEATURE:
—Large living and dining room
—Family-sized kitchen
—Recreation room
—4 bedrooms
—2½ bathrooms
—Laundry room
—Double drive-in garage
—Landscaped ½-acre lot

Open to View

THURSDAY through SUNDAY
2:00 p.m. - 5:00 p.m.
FOR MORE INFORMATION CALL
DON KING
384-1101 477-5554

PRICE REDUCED $59,900

CHARMING FAMILY HOME ON BEAUTIFUL LARGE LOT IN PRIME RESIDENTIAL AREA. 3 BR's—1½ BATHS — FULL BASEMENT WITH DRIVE IN GARAGE. THE FENCED GARDEN HAS MANY FRUIT TREES, GREENHOUSE AND STORAGE SHED — PRIVATE CONCRETE PATIO. CLOSE TO GORGE WATERWAY, SCHOOLS, BUSES AND SHOPS: URGENT SALE REQUIRED.
CALL M. RUDDY 656-4089
PARK PACIFIC INV. LTD.
383-4124

Excellent Value NEW

Almost complete 1206 square foot, no steps bungalow in the heart of Sidney. Bow window, framed with stones facing on either side. 3 bedrooms (master tn suite), floor to ceiling wrap-around slate fireplace is the focal point of the entertainment size living room and of the entrance. Thermal windows, electric heat and quality carpets, $56,000.

5 BEDROOMS $62,900

2 year old Tudor styled shake roofed, fully developed home, that has 3 bedrooms on the main floor (master en suite). Large family size kitchen plus separate dining room. Roomy living room has featured cathedral ceiling. Lower level has a further 2 bedrooms, large rumpus room and 3 piece bath. Wall-to-wall carpet on both levels, sliding glass doors onto large sundeck with stairs. Screened windows. Drive out see this one anytime at 9502 Greenglade (off Weiler).
BETTY DUTEMPLE 656-5511
RESIDENCE 652-3219
SPARLING REAL ESTATE

High On A Hill

Large fir trees seclude this easy-care lot. Brand new 1162 sq. ft. 3-bedroom, basement home. 1½ baths on main floor. Roughed-in bath and fireplace in full daylight lower level. $70,700 full price. $55,500 1st. Mortgage at 11¾% available.
Call
Harry Atkey Res. 598-1737

Engineered Homes
385-6211 or 479-2611

New Homes EASY FINANCING

Builder says "Sell!" Anxious builder with large inventory of new homes will assist buyers by holding a good-size 2nd mortgage at current 2nd mortgage interest rates. A good time to buy if financing has been a difficulty.
DOUG POSKITT
595-5171 477-0645
The Canada Trust Company

Century 21 REAL ESTATE
CHAMPION REALTY LTD.
813 FORT ST. 388-4478

VIEW

3 bedrooms — 2 levels. Esquimalt Lagoon area; 4 months old—$76,500.
BLAIR SCOTT 478-5912

TRADE

old for new, plus cash to you. Trade your home for a new Kasapi Home. Some ready now. See our plans or bring your own—Exciting new homes. Kasapi Construction.
386-6191 478-4606

BY OWNER, OLDER BRENTWOOD Character Home. .36 acre, 4 bedrooms upstairs, 1½ bathrooms, den, full basement, reduced to $69,900. 652-1225.

$54,900 — OPEN HOUSE DAILY 1-4, 1741 McKenzie No. 21. 477-4778.

250 HOUSES FOR SALE

Island Homes Ltd.
2504 DOUGLAS
386-7545

OPEN HOUSE Sat. 1:30 to 5:30 1681 McKenzie St. FOUR BRAND NEW DELUXE TOWN HOUSES

Each with three large bedrms., master en suite and large walk-in closet. Spacious living and dining rooms, kitchens with more than average cabinets, double sinks, dishwashers. Utility Rms. plumbed, vented, wired for washer and dryer. Full basements. Covered parking to each unit. To be fully landscaped. Easy financing. Full price $54,900. Your home considered in trade. Mr. Drew in attendance. Prior inspection 386-7545 Res. 592-0927.

OPEN HOUSE SAT. 1:30-4:30 419 Richmond Rd.

Deluxe 3-bedroom home close to Margaret Jenkins School and all other amenities. Bright L-shaped living and dining room. Fireplace, modern kitchen with eating area. High basement with rumpus room, 2-pce. bath, laundry area and drive-in garage. This is a very attractive home with an immaculate yard. Just listed at $69,900. Call RON CROW 592-4989.

OPEN HOUSE SAT. 1:30-4:30

366-368 CHRISTOPHER
ESQUIMALT LAGOON AREA
$62,900 — DUPLEX
Immaculate home in lovely location. 2 bedrooms each side, close to schools, stores, etc. Nice landscaping. Low taxes and heating costs. Don Layman, 385-0297, Roy Eldridge, 477-6735.

OAK BAY

LOWER LANSDOWNE NEAR CARNARVON PARK
Spacious three-bedroom home in one of the choicest areas in Oak Bay. Walking distance to all schools and UVIC. Large bright living room and dining room. Fireplace, hardwood floors. Exceptionally well-planned kitchen, high basement with two extra bedrooms. laundry and 2-pce. bath. Drive-in garage, access to large fenced backyard. Reasonably priced at $74,900 with some terms. Call RON CROW, 592-4929 anytime. MLS.

FOR MORE Real Estate SEE DISPLAY Real Estate Advertisements Pages 9, 10, 11, 12 and 13

Green Acres
3½% EXCLUSIVE RESIDENTIAL
HENDERSON REALTY
385-9741 Anytime

SATURDAY OPEN HOUSES 1:30 to 4:30

3060 UPLANDS

LUXURY TUDOR IN AS NEW, FULLY RENOVATED CONDITION WITH IMMEDIATE OCCUPANCY. $119,750.
O. E. WHITE 592-7220

1874 ALLENBY

Come and see this well-kept solid 3-bedroom home in this popular area. Finished rec. room. 50x120 lot. Asking $62,500.
BILL McCARTER BOB GIBSON
592-3970 658-5153

1700 BLAIR ST.

Tremendous accommodation. 4 bedrooms, 2 baths, living an dining rooms, neat kitchen, rec. room and games room. Clean and close to all amenities. $76,900. MLS.
STAN TRONT 477-2829

535 BAKER ST.

(off Glanford)
3-bedroom, 2 full baths, oak floor, fir framing, large lot, room for camper and boat. $61,500 firm.
JACK PARKER 598-8352

A. E. LePAGE
WESTERN LTD. REALTOR
1395 HILLSIDE AVE.
386-6331
NOW OPEN 'TIL 9 P.M.

2000 BEACH DRIVE OPEN HOUSE

1:00-4:30
Saturday, June 26th
4-bedroom, tudor residence, oil hot water heated.
Price $89,900
C. J. Harrington, 386-6331
(Res.) 595-5341

BY OWNER
Jubilee area, close to Oak Bay Junction. Two bedroom, rumpus room, full basement with drive-in garage. Close to shopping, schools and bus service. This remodelled, well maintained home includes many extras and has very low taxes. Drive by 1405 Grant Street. $48,500. Phone 595-4618 or 386-8055.

OPEN HOUSE
782 Cantebury St., 1-5 Saturday and Sunday. 3 large bedrooms, den and family room, large workshop. 80x135 lot, $54,500. 479-4858.

250 HOUSES FOR SALE

SINCE 1887 Pemberton, Holmes Ltd.
1000 Government St.

OPEN HOUSE

2323 HOLLYHILL PL. (MLS 17610)
(Off Lexington)
Sat. June 26 2-4 P.M.

QUALITY WITH IMAGINATION

If you have been looking for a distinctive executive home, but have yet to be inspired, this will make you enthusiastic! This fine residence in the arbutus area offers commanding sea views, outstanding design, and a master suite that includes dressing room with skylight and separate studio.
Living Rm. 18x21—F.P.
Dining Rm. 16.6x17
Foyer Entrance
Family Room—F.P.
4 Bedrooms
2½ Bathrooms
This brand new home is nearing completion allowing the purchaser a $5000.00 budget on flooring and interior decor. For prior viewing call:
384-8124 BOB SIMON 384-9006
384-8124 ARCHIE GREENE 385-0795

OPEN HOUSE

FRI. and SAT. 1:30-4:30 P.M.
313 FOUL BAY RD.
GONZALES VIEWS
4 OR 5 BR's, $135,000
This super view property is only 2 years old, custom-designed contemporary homes situated well off a main road near to the beach. Approx. 2800 ft. on 2 levels with city, sea and mountain views.
—21x16 LR, floor-to-ceiling fireplace.
—Formal DR plus large eating area off kitchen.
—Sea view kitchen includes built-in custom dishwasher, radio-stereo tape deck. Matching fridge and double oven stove unit.
—Laundry enclosure off kitchen.
—Master BR. features twin closets and 4-pce. ensuite.
—Family room is spacious with 2nd fireplace.
—Large den, spare BR, dark room, storage room with 3rd bathroom on lower main.
—2 beautiful view decks, barbecue, fishpond, etc.
MLS 15299. Plenty of parking, low interest mtge. may be assumed. For your viewing pleasure please call:
C. A. CLIFF ANDERSON
384-8124 or 477-3994

OPEN HOUSE

SAT. 2 - 4 P.M.
2399 STYAN AVENUE (MLS)
Central Saanich
Price Reduced to $75,000
Must be sold. Once in a while a home comes along for that family who needs everything. Are you looking for a home with a large lot, 2300 sq. ft. of living space, 3 or 4 bedrooms, 1½ bathrooms, workshop, billiard room, rec. room with wet bar, greenhouse, vegetables garden, sea and mountain views, and good neighbors? Look no more. See you on Saturday.
384-8124 A. J. FAULKNER 652-2070

MAKE AN OFFER

On a well treed lot on PELTER PLACE in the Buffalo Heights area near NANAIMO. Located within 10 minutes of downtown, the lot percs and water is easily found in he area. This property must be sold contact:
384-8124 MICHAEL VAUX 656-1287
(Pager 574)

NEW EXCLUSIVE

Gardeners Delight
2817 COLQUITZ AVENUE
The owner is moving to the interior and needs a quick sale on this immaculate 2 bedroom home near the Gorge. With its wall to wall carpeting throughout, large living room with F.P., separate dining room, family size kitchen with attached utility rm. and two good size bedrooms makes this an ideal purchase. The lot (54x192 and fenced) is completely landscaped front and back with an interesting assortment of flowers, trees and shrubs. Priced to sell at $59,150. Act now. Call for an appointment to view. Please do not disturb owners.
384-8124 TONY FAULKNER 652-2070
384-8124 MIKE SWEENEY 385-1547

MUST BE SOLD BY

END OF THE MONTH
1908 VENROSS PLACE
Saanichton (Seaviews)
Call now for an appointment to view this brand new 3 Br's home situated on a quiet no through street. Other features of this quality built house are
1—1250 sq. ft. of well planned main floor
2—Practical gallery style kitchen with family rm and sundeck off.
3—2 Baths—Master Bed Rm. and ensuite with shower.
4—Choice of Carpet colours throughout.
5—Large living rm, leaded windows and seaviews
6—Full Bsmt ready for development, already plumbed for washer and dryer
Owner will look at any offer. Call now.
384-8124 A. J. FAULKNER 652-2072

3542 REDWOOD

North Oak Bay—University
$120,000
This home must be seen inside to be appreciated. A spacious and gracious home built 14 years ago to be lived in by a large family who needs space for entertaining. Priced to sell at $120,000 with a $50,000 first mortgage that can be assumed. The most prominent features are— (1) 2684 sq. ft. of living space with 5 Br's (all with double closets) and den. (2) 3 full 4 pce. bathrooms. (3) Entertainment size living rm. with attractive F.P. and luxurious w-w carpeting. (4) Spacious kitchen with family rm. and F.P. (5) Recreation Rm,. Large enough for a billiard table. Viewing is by appointment only. Courtesy to Realtors.
384-8124 A. J. FAULKNER 652-2070

NO. 5 — 477 LAMPSON $32,500

This 3 BR ground floor condominium in a family oriented complex offers good accommodation at a very low price. Now vacant, the home is ready for immediate occupancy. Mortgage financing available to qualified purchaser. Contact:
384-8124 MICHAEL VAUX 656-1287
$32,500

NEW LISTING

Ten Mile Point
Attractive family home enjoys over ½ acre of beautiful lawns and mature trees. Quiet and secluded, located at the end of cul-de-sac. Quality built, single level home includes
—Living rm. 21x13 with F.P.
—4 or 5 Bedrooms
—Den
—Family room
—Games Room
—Breakfast area
—Two 4 pc. Bathrms., workshop.
MLS 18038—To view this fine home please call:
384-8124 BOB SIMON 384-9006

SUITE 101—1680 POPLAR STREET

CEDAR HILL-SHELBOURNE AREA — $33,400
A charming one-bedroom unit in a prime location, this listing is of prime interest to those requiring confortable accommodation close to buses, shopping, etc. at a very reasonable cost. WW carpeting and appliances are included of course. Contact:
384-8124 MICHAEL VAUX 656-1287
Pager 574

YOUNG FAMILY

Is all that this recently renovated 3-BR home needs. Located close to town on 42 Hampton Rd. It stands on an extra deep 171' lot that has an immaculate lawn, fruit trees and garden. Inside it is snappy, clean and bright with a well laid out, good size kitchen and dining area, a big basement with family room and FP, plus laundry, work and storage areas — There's even a spot for your freezer! Re-wired, copper plumbing, plus new stucco exterior, new aluminum gutters, and new windows means its a very attractive home for $54,700. Viewing? Phone me anytime or drop by the open house this Saturday, 1:30-4:00.
384-8124 MIKE SWEENEY 385-1547

250 HOUSES FOR SALE

SINCE 1887 Pemberton, Holmes Ltd.
1000 Government St.

½-ACRE MINI-RANCH

ONLY $61,500
2869 LEIGH RD — OFF GOLDSTREAM
Looking for breathing room in the country with easy commute to city? This fine property could be your answer. The 10 yr. old ranch style home is on the front part of the property, surrounded with lawn, and a young fruit bearing orchard. There are 3 good sized bedrooms — big family style kitchen with eating area — large living rm. 11x13'6", utility rm. den and extra storage areas. The "BACK FORTY" is completely fenced and has separate driveway. Could be developed in many ways for extra income. Horses, garden, truck, boat or equipment and storage. Excellent schools — walk to shopping. EXCLUSIVE LISTING CALL:
384-8124 IAN McGREGOR 384-5130

CURRENT REVENUE

FUTURE PROFIT
3 Houses—1.2 Acres
Located on a well treed 1.2 acres at 154 Old Island Highway, this property offers outstanding present value and the potential for future development. The 3- houses, 2, 4 and 1 bedroom respectively, are all in good repair and provide substantial revenue, and the property has subdivision potential when sewers are extended. Contact:
384-8124 MICHAEL VAUX 656-1287
Pager 574

SIDNEY

IMMEDIATE POSSESSION
Renovated throughout recently this bright, 2-bedroom bungalow located on a quiet avenue is within easy walking distance for shopping and Silver Threads. $46,750. MLS.
GILES PERODEAU
384-8124 656-4525
384-8124 JOHN BELL 477-2562

LOVE THIS HOUSE!

2651 BLACKWOOD
3 BR — $59,900
IMMACULATE: That's the only way to describe this 1460 sq. ft. house plus full basement. The manicured garden, and sparkling clean house leaves nothing for the new owner to do but move in. A recent renovation of bathroom, new wiring (100 amp.), low heating bills, and a super loation are only a few of the reasons for viewing this charming, older home. Contact:
384-8124 MICHAEL VAUX 656-1287
(Pager 574)

1258 BURNSIDE WEST

½ ACRE—5 BR—$79,900
MUST BE SOLD (MLS)
This well laid out house is located in an area of better homes and affords commanding views of water and the Olympic Mountains. On a fully landscaped half-acre lot, the property represents real value and has subdivision potential. An indoor garage, bsmt. workshop, sundeck and almost complete seclusion make this a must to see. A large LR has a floor-to-ceiling brick fireplace and WW carpets are installed throughout. A park-like atmosphere provides lots of room for children to play. To view please contact:
384-8124 MICHAEL VAUX 656-1287
Pager 574

NEW LISTING 1718 KINGS RD.

A most attractive totally remodelled home. No expense has been spared to create a fantastic 2 BR family home close to the best of schools and shopping. New carpets throughout. New kitchen with built-ins. New roof and gutters. New plumbing and wiring. New exterior and interior. ONLY $52,900.
For further information contact:
384-8124 J. COLWELL 479-4670
384-8124 R. LAW 478-9474

JAMES BAY

434 HEATHER
An older 3 BR house in an area ripe for development, this new listing is sure to sell quickly. The house needs some work, but the future potential is considerable. A very worthwhile acquisition for your investment portfolio. To view this exclusive listing contact:
384-8124 MICHAEL VAUX 656-1287
Pager 574

BROADMEAD

3 BEDROOMS and DEN
REDUCED $92,700.
3 BEDROOMS and DEN
REDUCED $92,700
This custom designed bungalow features, 25.6x13 living-dining room with floor-to-ceiling fireplace, wall-to-wall carpeted, throughout. This U-shaped kitchen has new dishwasher, with 16'x13' family room adjoining with 2nd fireplace. Master bedroom has walk-in closet plus a full 4-pce. en ste., .45 acre beautiful lot with numerous shrubs and trees, extensive rockwall and rock planters enhance this rear garden. 2½ bathrooms. Sizeable low interest mortgage may be assumed. New MLS. This could be your opportunity, for your viewing or extra detail please call:
C. A. CLIFF ANDERSON
384-8124 477-3994

OLD WEST RD.

$155,000
A very fine rural property of 5 acres located minutes fom town and close to schools and shopping. Five acres of pasture and woodlands, a beautiful, large 3 BR house and outbuildings combine to make this a property of real merit which should be viewed to be appreciated. Sweeping lawns, absolute seclusion and superb location are distinguishing features of this exclusive listing. Contact:
384-8124 MICHAEL VAUX 656-1287
(Pager 574)

THE UPLANDS STEPLESS LIVING

1—.74 acre of lawns, trees shrubs and flowers, time controlled sprinklers throughout.
2—2140 sq. ft. of easy maintenance well proportioned rooms. Guest sized D.R. alcove will take any large buffet.
3—Kitchen spacious, fully cabineted complete with all appliances —adj. laundry includes washer-dryer.
4—4 B.R.s or 3 plus den. Master B.R. 18x14. Two full bathrooms. A charming sunroom or T.V. room.
5—3 garden sheds plus heated greenhouse. All mechanical power driven garden appliances including "drive-yourself" lawnmower go with the home.
6—Possession August onwards—owner leaving Victoria. Offered at $129,000.
7—Viewing any time at convenience of a seriously interested party. Please phone:
384-8124 STUART SIMPSON 598-4056

HOUSE AND FURNITURE

$33,000
This small, one bedroom house on a city lot is ready for you to move into, complete with appliances and all furniture. An unbelievable buy at these prices, drive by 1235 DOMINION Rd., Esquimalt and then contact:
384-8124 MICHAEL VAUX 656-1287
Pager 574

CORDOVA BAY

SECLUSION—VIEWS
ONLY $95,500
This 20-yr-old custom crafted contemporay home features ultra modern new maplewood kitchen. 18x6x12.6 family rm., natural F.P. with doors leading to sunny, protected patio, surrounded by beautiful shrubs and trees, nicely fitted utility room and 2-pce. bathroom, intermediate level includes natural cedar open beam ceiling to spacious seaview L.R. with 2nd floor to clg. F.P. Large Br. or den with plenty of storage. Upper level has 3 more Brs. well designed with shoe rack doors and full 4-pce. bath. Almost ½ acre professionally landscaped including numerous fruit trees, ornamentals and colorful shrubbery, also carport. Near to schools and shopping. For your personal inspection please call:
C. A. CLIFF ANDERSON
384-8124 477-3994

250 HOUSES FOR SALE

SINCE 1887 Pemberton, Holmes Ltd.
1000 Government St.

NORTH SAANICH

COUNTRY ESTATE $145,000
Gracious country living await the squire and his family at this 5-acre property near Sandown Park. A superbly appointed 2800 sq. ft. 4 BR home, large barn, guest cottage, vegetable garden, and orchard make this new listing unique in the peninsula area. The master BR has a fireplace and luxurious ensuite bathroom, and a large formal living room has plenty of space for entertaining. The entire property is in faultless condition throughout and must be sen to be appreciated. Contact:
384-8124 MICHAEL VAUX 656-1287
Pager 574

THE ULTIMATE

BROADMEAD RESIDENCE
—5 Bds and 4 baths
—Stone floor entry hall
—Floor to ceiling stone FP
—Family room—Rec room
—3,500 sq. ft. on two floors
—$175,000
Only the most discriminating purchaser should consider this outstanding home located high on a Broadmead Hillside. In faultless condition, the home affords the finest in contemporary living, sweeping views and complete seclusion. By appointment only — contact:
S. MacDONALD
384-8124 477-9889
384-8124 M. VAUX Pager 574

1890 MILLS X ROAD

4 ACRES — 4 B.R.
A superior Cape Cod style country residence of distinction, this property is located in North Saanich. The home offers a quiet lifestyle within easy reach of all amenities. The furnishings and appointments are all of the finest quality, and a variety of outbuildings give great versatilitity of use. Offered at $130,000, this property is of interest to he most discriminating purchaser. Contact:
384-8124 MICHAEL VAUX 656-1287
Pager 574

Western HOMES Ltd.

SPANISH ELEGANCE! QUALITY SUPREME!

Be the LORD of the MANOR in superbly constructed 1650 sq. ft. NEW home. The attractive exterior is complimented by a beautiful balcony with archway and wrought iron railing. From the moment you enter the gracious entrance foyer with its antique wood, arches and spindle railings you feel its charm. Entertainment size L.R. with brick F.P., Dining rm special enough for formal dinner parties or intimate gatherings. A dream Kitchen with HAND CRAFTED WALNUT CABINETS, garb., B.I. dishwasher, and E.A. For the busy Mom, a family room off the Kitchen with french doors to sundeck. Master bdrm, 3 pce ensuite and 2 lge closets, 2 more good sized bdrms and 4-pce vanity bath. complete the main. For future expansion the thoughtful floor plan of the lower level is R.I. for Rec. Rm and F.P., Games Rm, bdrm and bath. The double carport is 8½' high to accomodate a van or trailer. There are many more special features, central vacuum system, thermopane windows, cul-de-sac, close to Rec. area, schools, and bus. A truly "FANTASTIC" home with a personality thats gracious, elegant and warm. Price $95,000. For a special treat phone to view this quality home in a treed Gordon Head area.
Wilf Cotton
Terry Eden
386-3494 (24 hrs.)

STARTER HOME $39,900.00

Warm, comfortable two bedroom home in the Quadra-Hillside area. Close to all facilities. Full basement, large kitchen and dining rm. Easy care lot. Good possibility for working couples or friends. MLS. 17900. Call for details
Wayne Rowe
386-3494 (24 hrs.)

IMMACULATE CHARACTER HOME $66,000.00

Built in 1940, this fine family home features large rooms, nice layout, convenient location and lots of class. Main floor consists of large living room with fireplace, super dining room, nicely laid out kitchen with breakfast nook, and two good sized bedrooms, with two more upstairs perfect in size and arrangement for the kids. Full basement, fruit trees in back yard and a laundry area on the main floor complete the home. Lots of little extras, spotless and recently redecorated, this family home offers good value for only $66,000. MLS.Phone now to view
Neil R. MacDonald
386-3494 (24 hrs.)

NEW LISTING $48,500.00

Great value here! Large cab. elect. kitchen with entertainment size living rm. and L shaped DR. 3 good size bdrms.. 4 pce. bath and separate workshop and utility area. This is a strata duplex on a 60x240 lot near Admirals and the Gorge. A truly delightful property — new MLS 18099. An existing 1st mtge. of approx. $27,000.00 at 9½ per cent due 1979. View today with
Wilf Cotton
Terry Eden
386-3494 (24 hrs.)

FAMILY VALUE PLUS!

For Mom — a beautiful 3 bdrm. full bsmt. home, attractively decorated. Living rm. and fireplace, 3 bdrm., 4 pce. bath, cabinet elect. kitchen with large sep. dining area and sundeck off. Fantastic rec. rm. in Tudor style with lovely upholstered bar and 4th bdrm. and utility down.
For Dad — a quality separate garage workshop with 220 wiring just perfect for all mechanics and hobbist Plus another carport.
For everyone — a good Colwood location on a treed cul de sac, close to schools, bus and stores. Asking $63,900.00. MLS 17718. Offers invited on this value plus home. For private viewing anytime phone
Wilf Cotton
Terry Eden
386-3494 (24 hrs.)

$49,900.00 GLANFORD LARGE LOT

A great family home with 4 bedrooms, living room with fireplace, family kitchen and more. Several fruit trees and a large pleasant lot on a quiet dead end street next to a nice park makes this a fine place for a growing family. MLS 17569.
FOR DETAILS CALL NOW
Jack Davis
386-3494 (24 hrs.)

BY OWNER. TOWN AND Country area. $49,900. 4 bedrooms with 2 on main plus 2 down, 4-piece bath, large bright kitchen and living room, sundeck over carport. Close to shopping and schools. Large 9½% CMHC mortgage available. No agents please. 385-1889.

250 HOUSES FOR SALE

Century 21 REAL ESTATE
PRINCIPAL PROPERTIES
4088 SHELBOURNE
477-9514

CADBORO BAY

This 3-bedroom home includes a fully equipped 2-chair dental office in completely finished basement. Large lot 100x100, double carport — priced at $87,500. To view call
HUGH MUNRO JEAN LAMBERT
477-2803 656-3426

SHAWNIGAN LAKE

Small cottage on east side with view of lake. Priced at $15,900 for quick sale.
HUGH MUNRO MERT BEATTY
477-2803 592-3446

WOULD YOU BELIEVE?

FANTASTIC VIEW 90' WATERFRONT
Beautiful sandy beach on ½ ac. 3-bdrm. home with open beam elegance, teak panelling, California stone F.P., rec rm with F to C F.P., 2 full baths. W to W throughout. Spacious Rms.
All this for only $149,000. Incl. Washer, Dryer, Fridge, Stove and Drapes. A Must to See.
JEAN LAMBERT 656-3426
CLARE PALMER 656-6827

$63,500

Located in a lovely area of Sidney. This home offers much for the discriminating buyer. Quality carpets, two bedrooms up, and two bedrooms on main floor. Two full bathrooms. Spacious rooms. Tip top shape. New garden coming up. Beautiful bright exposure. Phone
MARGUERITE HOBBS
592-0022 388-6275 Pager 799

A HOME

Situated in lovely Oak Bay-University area. Built for a family to enjoy, yet stylish for mom and dad to entertain. Children's rooms are easy care pure vinyl floors, two sinks in upstairs bathroom, built-in desk and drawers in one bedroom. Mom and dad's bedroom is ensuite of course with extra vanity for mom. Large 4th bedroom used as TV family room. Convenient office-den as well, plus large recreation room, utility room with cupboards galore and third bathroom. Well-planned home with large living and dining room. Eat breakfast on the large convenient sudeck. Phone.
MARGUERITE HOBBS
592-0022 388-6275 Pager 799

139' Waterfront Sooke

3 BEDROOM EXECUTIVE HOME, $104,000.
GUY BOURGEOIS 477-8788
DON SAUL 477-8910
CENTURY 21—
PRINCIPAL PROPERTIES LTD.
477-9514

New Tudor $99,900

This spacious new Architect Designed Home awaits its first owner. The superb interior is a must see before you buy anything. Privacy on an easy care lot in Richardson-St. Charles area. MLS. Mr. Lund or R. Geddes 477-9514, 652-2736, 479-7994.

4,000 Sq. Ft. 4.5 Acres

Need lots of room? Want a soccer field? Love to garden? Want to start a rest home? This lovely split level modern home is nestled in a tranquil rural setting on the peninsula near all amenities. 2 large ponds ensure no water problems. This is a picture post-card home and property that you must see if you are looking in the $179,000 range. New MLS. Ross Butler or Marion Lund, 477-9514, 652-2736, 479-7994.

UVic Arbutus Privacy

This is value! Extraordinary post and beam home sitting snugly on a picturesque 12,000 ft. lot of mature landscaping, privacy is ensured by the verdant shrubbery on this quiet no-through street. The modern home is designed for gracious family living. $88,500. MLS Ross or Marion, 477-9514, 479-7994, 652-2736.

$10,000 PRICE SLASH

$189,000 SECLUDED RANCH

This is it! 12.6 acres of total seclusion and a 3,500 sq. ft. luxury rancher—only 3 years old. 10 min. to town. Meadows, springs, barn, etc., all included. Home has every feature you would put in your dream home. See it now with R. Butler or M. Lund, 477-9514, 652-2736, 479-7994. MLS.

WILLS and WONNENBERG REALTY LTD.
1318 Esquimalt Rd. 384-0581

HERITAGE STATUS

A home of true distinction built in 1907. About 2,750 square feet of living space on two floors plus a full cement basment. Entrance foyer is magnificent with winding banister staircase to upper level topped with a glittering chandelier. Three large bedms and bathroom upstairs. Main floor has den 16x13 with oak mantel fireplace and sliding wood panel doors to living room (13x21) with its own mantel fireplace. Sliding wood panel doors also connect to the dining room, 14½x13½. This home is in remarkable condition reflecting old country craftsmanship unobtainable today. Yard contains many flowering shrubs and seaarate garage. A rare market find impossible to replace for $87,000. Phone Rudy Reid or C. R. Wonnenberg at 384-0581 anytime. MLS 18090.

SUPER NON-BSMT.

Only 12 years old located on quiet street in Quadra-Tolmie area. 3 bedrooms, living room, dining rm. with sloped ceiling and witch brick fireplace. Wall-to-wall carpeting, galley kitchen and handy utility room. New MLS 18091 at $55,750. Phone Ruby Reid or C. R. Wonnenberg at 384-0581 anytime.

MUST BE SOLD! 661 Vanalman Open Saturday 1-4:30 p.m.

Watch the salmon go up the creek to the backyard of this home on the annual soawning run. 2275 sq. ft. of furnished area. 2 complete bathrooms, plus sauna, 4 bdrms., huge stone fireplace in basement rec. room. Large sundeck over garage, property bounded by Colquitz Creek.
REDUCED FROM $76,900 TO
$69,500
ALL OFFERS CONSIDERED!!
M.L.S.
386-6331 LEN LEDOUX 382-9852
A. E. Le Page Western Ltd.

250 HOUSES FOR SALE

FOR SALE Royal Trust

4082 SHELBOURNE ST.
477-0191

OPEN HOUSE
SAT. 1:30 to 4 P.M.
1360 McNair St. (off Cook)
The interior of this cute 2-bedroom full basement bungalow must be seen to be appreciated! Lovely fireplace, bright, cheery kitchen, modern bathroom. Stove, fridge and dishwasher are included in price of $52,500. MLS 17435. View with:
477-0191 DALE YOUNG 384-6563
477-0191 BILL KAPTEYN 652-1242

PRICE REDUCTION OPEN HOUSE
SAT. 1:30 to 4 P.M.
1935 LLEWELLYN DRIVE (off Dean Park Road)
Owner moving to Edmonton and has reduced to $73,500 this lovely 4-bedroom (1 down), 4-level split, 2-year-old home on a ½ acre water view lot in Dean Park area. All electric, heatilator, thermopane, large rec. room with wet bar. Double driveway and double enclosed carport. $25,000 mortgage at 10% with immediate occupancy. Try your best to $73,500. MLS.
MURRAY ROTHSCHILD
477-0191 477-9393

OPEN HOUSE
7031 W. SAANICH RD.
SAT. 1:30 to 4 P.M.
Don't miss this well priced home in the ever popular Brentwood area. Three spacious bedrooms, lovely living room with stone floor-to-ceiling fireplace. Dining rm., large kitchen, bath and a half. Extra sized sundeck, double carport. Full high basement for further development. Priced to sell at $72,900. For prior viewing call:
JOHN MOLYARD
477-0191 384-4827

OPEN HOUSE
SAT. 1:30 to 4 P.M.
9490 MARYLAND DRIVE (off Frost, off Lochside Dr.)
This family home is a "must see" for those who desire a 3 or 4 bedroom home in the Sidney area. Over 2,000 sq. ft. of finished floor space, 2 fireplaces, hardwood floors, extra large lot, undercover parking for 3 or more cars. Large sundeck, private sunroom and much more. New MLS 17842. Priced to sell at $71,500. For details and preview appointment please call:
477-0191 JACK MOEN 658-5448

OPEN HOUSE
SAT. 2 to 4:30
1877 SAN JUAN AVENUE
REDUCED—$69,500
Come view this Medallion home on 75x130 treed lot in lovely residential area. Three large bedrooms, huge family room, 1½ baths, fireplace. Garage plus carport. Ample parking. Assume 7% mortgage.
HEIDE WHITE
477-0191 652-1828

OPEN HOUSE
SAT., 2 to 4 P.M.
REDUCED TO $49,500
997 DUNSMUIR
Neat as a pin is this 2-bedroom bungalow. Large living room and a really big, bright cherry kitchen. Drive-in garage, part basement and fenced corner lot complete this excellent buy. Call me to view — anytime:
BERNEIDA TAYLOR
477-0191 382-9485

INVESTIGATE— TERRIFIC VALUE!
Ideal family home. Large living room with a great fireplace. Separate dining room, family-sized kitchen. Master bedroom with 3-pce. ensuite. A much better than average home with over 1580 sq. ft. on main floor. Nice and quiet neighbourhood. Downstairs development is well advanced. Plus — very flexible financing, and offers are invited on the asking price of $78,900. MLS 16711. Please call for an appointment to view:
KNUD SCHWER
477-0191 478-8203

OWNER SORRY
he has to leave his neat character home, but has been transferred. Located within walking distance of town in the Fairfield area, it could be just what you've been looking for in a 3-bedroom, 2-bathroom home with an appealing difference! Large balance of mortgage remaining at 10¾% interest and owner open to offers on asking price of $71,000. Call:
JOHN LUND
477-0191 384-9279

FIXER UPPER BEACON HILL PARK AREA
Paint, plaster up date kitchen and bathroom and you'll have over 1300 sq. ft. of character home in a quiet area of the city. Asking $55,500 and open to offers. Drive by 341 Vancouver St. and then call me. MLS 17979.
GALE CHRISTENSON
477-0191 477-0723

LARG ELOT MT. VIEW
LISTED $59,900
Just a hop-skip and a jump from all schools, and Town and Country shopping centre. 3-bedroom, plus 1 down. Modern stucco home on a terrific lot. MLS. 17974.
JACK or JACKIE WALDRON
477-0191 477-9636

WILLIS POINT — SEA VIEW!
1. Why not drive by 7066 Willis Point Road this weekend to view this unique multi level home of 2800 sq. ft.? High on a ½-acre lot with sea views of Tod Inlet and Brentwood Bay. All electric, dream kitchen with all built-ins and double cornered windows. Ideal home for those who appreciate privacy and a rural setting with sea views. Owner most anxious for immediate occupancy. So try your best to $84,900. MLS.
2. Here's a real cutie at 3930 Garnet Place — 4 bedrooms (1 down), rec. room, good corner lot, fruit trees, handy to K-Mart, bus and schools. Drive-in garage (or workshop), quick possession on clear title and only $59,900. MLS.
PRICE REDUCTION
3. You'll really enjoy 4131 San Ardo — 3 bedrooms, 1200 sq. ft. rec. room, storage rooms and workshop in basement. 80x120 lot, secluded area, well landscaped with early possession. Try your offer to $62,900. MLS.
For further information on any of the above, kindly phone:
MURRAY ROTHSCHILD
477-0191 477-9393
YOUR FRIENDLY REALTOR

NORTH SAANICH
NEW LISTING — $64,900
This new custom-built quality home is designed for family living. Economic electric heat, thermopane windows, quality WW, low taxes.
HEIDE WHITE
477-0191 652-1828

NEWLY LISTED CAREY ROAD AREA
carey road area
Imagine, 2,370 sq. ft. of living area finished in this 3-year-old full basement bungalow. Home offers 4 bedrooms, 2½ bathrooms, rec room with sliding glass doors to fenced back yard. Just listed at $67,900. New MLS. To view, call:
BILL KAPTEYN
477-0191 652-1242
DALE YOUNG
477-0191 384-6563

OAK BAY TUDOR FOUR BEDROOMS
$59,900
Nestled in an English garden this 49-year-old Tudor is in its original condition. Leaded windows throughout. A real little dream home with a 20 ft. living room, 2 bedrooms on the main floor and 2 more tucked under the eves. This no-step home with its cozy entrance hall has been priced to sell quickly. See it now.
VIVIAN M. ROBERTS
477-0191 477-0281

250 HOUSES FOR SALE

FOR SALE Royal Trust "THE SIGN THAT SELLS"

4082 SHELBOURNE ST.
477-0191

HOBBY FARM
Within 8 mile circle in Saanich Peninsula, 2 acres that have an unlimited supply of water, property (mostly bottom land) all cleared and fenced. Small cow barn (presently tenanted), hay storage-chicken house. The 2-bedroom home has nice living room, wall-to-wall carpeting, basement now quite finished and owner will pour remaining concrete floor and complete ranch wall exterior. This property would be perfect for a retired gardener, a greenhouse man or for plain truck farming with roadside stand or what have you. MLS 16481. Full price $76,000. To view or for further information, phone:
RON SEDGER
477-0191 479-3673

DEAR HOMEOWNER
Please help — all listings sold and I am desperately looking for property. If you are thinking of selling, I know that I can help you. I have clients wishing 2- and 3-bedroom homes with or without basement, property of any size from building lots to wild acreage in the south Vancouver Island area. Call: RON SEDGER at Royal Trust, 477-0191 or at my res. 479-3673 anytime. P.S. I will glady come out, assess your property, see what you want and assist you all the way.

A. E. LEPAGE WESTERN LTD REALTOR
1395 HILLSIDE AVE.
386-6331
Now open 'till 9 p.m.

SUPER FAMILY HOME
$58,500
Central location. Completely renovated inside and out. Absolutely nothing to be done to this immaculate 4-bedroom, older character home. 3 levels. Basement has playroom for the kids. New kenitex outside with 15-year guarantee. New roof on top with 20-year guarantee. This has to be the best value in this price range. Call me:
386-6331 DOUG ORR 385-6254

GLANFORD
Spotless home on a quiet street in Glanford.
—3 bedrooms.
—nice fenced yard with patio doors out to yard
—large kitchen with built-in stove and oven
—$55,500
—Call today DON BECKNER
386-6331.

COUNTRY SETTING CLOSE TO YOU
YES! You still can get good value for $59,500. This fine family home has large living room with F.P., good kitchen and dinette area, with sliding doors onto the sundeck. Enjoy the seclusion and privacy. Two bedrooms, 4-pc. bathroom and cozy den with F.P. all on main floor. Basement has roughed-in rec. room, utility room, another bedroom, and workshop. Owner carrying back large first which can be assumed. Privilege of use of adjoining property is also yours to run horses or just enjoy. Owner transferred, just listed.
386-6331 DOUG ORR 385-6254

$66,600 SOUTH OAK BAY
Owner moved, so move right into this lovely 2 bedroom home. Large living room with FP and separate large dining room with king size kitchen. Situated in choicest part of Oak Bay. A very attractive home.
386-6331 DOUG ORR 385-6254

FAIRFIELD
$53,900
2-bedroom plus nursery. Full high basement. Quiet area close to schools. Nice yard with southern exposure.
PAUL SMITH 383-6905 ROY NIELSEN 386-9046

FAIRFIELD
$55,900
2 bedroom bungalow. Quiet area near park and schools. Thermopane windows. Large first mortgage.
PAUL SMITH 383-6905 ROY NIELSEN 386-9046

ELK LAKE AREA
5196 SANTA CLARA
$69,900
Almost an acre of land. Area of fine homes. 2-bedroom bungalow. Drive by, then call to view.
PAUL SMITH 383-6905 ROY NIELSEN 386-9046

LOVELY LANGFORD
Asking $48,900
A five room, 3-bedroom bungalow that's neat as a pin inside and on a quiet street. Ideal location for raising children. This no-step home features lovely antique fireplace, wall to wall carpeting, 2-year-old roof, completely fenced yard. Close to schools and shopping. To view, please contact:
FRED DIELEMAN
386-6331 478-8118

OAK BAY VILLAGE
Newly decorated preserved character home. Only few blocks walking distance to schools, the O.B. Rec Centre and shopping. Hence, excellently located for the family.
—panelled DR
—new roof
—LR and a family room
—4 fireplaces
—$59,500
—Call today:
DON BECKNER
386-6331 386-0588

FAMILY HOME IN GLANFORD
$69,900
Perfect for a young family, 9 years old, situated on a quiet street. Some of the features:
—close to schools
—great yard for kids and a garden
—spacious rec room
—2 bathrooms
—5 bedrooms
—living room with FP and sundeck
—large kitchen with breakfast nook
—immaculate condition
—call now
DON BECKNER
386-6331 386-0588

MOUNT DOUGLAS
Beautifully maintained 3 bedroom, full basement home in a very nice settled area, fairly close to Mount Douglas. Vendors are transferred. is the only reason for sale. 2 years old with all the amenities expected in a modern home, with above average quality W-W carpeting. Even a very minor glimpse of the ocean is included. Price $69,900 (new MLS).
Please call
LEN LEDOUX OR JOHN HICKS
382-9852 386-6331 598-4781

ARE YOU RATTLING AROUND . . .
In that big house of yours and have all the kids moved out? Would you like to be close to everything yet still live on a quiet, peaceful street? Would you like a good sized yard with fruit trees? Does a 4 room, immaculate 2-bedroom home with fireplace sound good? And what about price? Does $48,500 sound reasonable? If you've answered yes to most of the above questions, then call:
386-6331 FRED DIELEMAN 478-8118
Even if you answered no — call me anyway. We have a good selection of homes to show you.

$46,500 — NEW LISTING OPEN HOUSE 860 REED STREET
Call:
DENNIS FERRILL
386-6331 748-6140

250 HOUSES FOR SALE

REALSPAN PROPERTIES LTD.
1031 VANCOUVER ST. 388-6454

SOUTH SHELBOURNE AREA $47,900
Immaculate 2 or 3-bedroom home centrally located near the Jubilee Hospital just steps away from bus stop. Attractive wall-to-wall carpeting throughout. New wiring and roof with newly painted exterior. Also has full basement wired and plumbed for washer and dryer with lots of storage area. Lot is 100x53 ft. providing a nice safe area for children.

TRAFFIC FIGHTER $72,000
This attractive 3-bedroom family home is of the very finest construction and is situated on a spacious 139x60 foot lot within minutes of downtown. The grounds have been bautifully cared for and can be admired in any weather from an enclosed patio just off the dining room. In addition there are two fireplaces, hardwood floors, a new roof, recreation room, downstiars study, and a spacious drive-in garage. The main floor covers almost 1300 sq. ft.
To view call
DOUG MENZIES
388-6454 478-7548

JUST LISTED! UNIVERSITY AREA $79,800
Large lot, well developed. Three bedrooms, master ensuite. Spacious and well laid out. Double carport and double garage.
JOHN F. COLWELL
388-6454 592-9828

UNIVERSITY AREA $64,900
Lovely family home. Well-planned kitchen with E.A., wall-to-wall carpets in living and dining room. Sundeck and carport. Basement is nicely finished with two spacious bedrooms. The yard has been well maintained.
BUD WALKER
388-6454 478-7420

david burr LTD.
655 FORT ST. 384-9335

OPEN HOUSE
Fri., and Sat.
2-4:30 p.m.
1900 Forrester St.
Lansdowne slope. An extra building lot with this lovely older 3 bedroom character home. Entrance hall, living room with fireplace, dining room and kitchen on main floor. 3 bedrooms and bathroom up. Part bsmt. Needs some updating. Plus the extra 50x120' nicely treed lot, plus a 200 sq. ft. separate cottage. Reduced to:
$84,950
JOHN TODD
384-9335 598-7849

OAK BAY
This small bungalow is on Hampshire Road. Close to schools, stores, and buses. Very nice sized living room with fireplace. Dining room or family room, large kitchen with dining area. Two bedrooms, 4-pce. bathroom. Very nice garden in excellent condition. New MLS No. 18024.
$53,000
To view Ron McConnan
598-7625 or 384-9335

GORDON HEAD
Don't miss seeing this modern family home located in prime area of Gordon Head. Close to schools and bus. Features three bedrooms, large living room with corner fireplace, guest size dining room has glimpse of ocean. All of these rms. are carpeted. Bright kitchen with eating area. Sundeck. Large easy care lot with attractive shrubbery Lower level has rec. room with fireplace. Good potential for additional development. This is a well cared for home. Move in without additional expense. Early possession. (17643).
$81,900
W. E. (Wil) Wilson
384-9335 477-4328

COLWOOD COUNTRY OPEN HOUSE
Sat. - Sun. 1 - 4 p.m.
456 SUE MAR PLACE
(Follow signs off Metchosin Rd.)
A sparkling new 3-bedroom, full basement home in a family oriented new subdivision. Feature stone fireplace, master ensuite, large bright kitchen and eating area, formal dining room and 11¾% mortgage financing for qualified purchasers. Offers to $62,900.

MORE HOMES AT:
2270 ALICIA PLACE — A Georgian colonial
2274 ALICIA PLACE — An English Tudor
(Both located off Hagel Rd. in Colwood Lake Estates — Offers $85,900)
478-1721 (Bus.) Doug Gent
(Res.) 478-9823
RIDLEY BROS.
DEVELOPMENT CO. LTD.
Member Victoria H.U.D.A.C.

WONDERFUL VALUE 3 BEDROOM NEW PRICE ONLY $60,900
Brand new 3-bedroom home in good location. 1½ baths. Wall-to-wall throughout. Full basement. Electric furnace. Low down payment if needed. Low taxes.
Howard Mitchell — 479-4818
Island Homes 386-7545

BUILDINGS TOMOVE
SxS duplex plus beautiful 2-bedroom home from Hillside apt. site. Available August.
BOWDEN REALTY 383-5524

1551 OAKCREST DRIVE, $66,500. 3 to 4 bedrooms, 1,900 sq. ft., on large lot. 595-4429 from 10 a.m. to 2 p.m. No agents.

250 HOUSES FOR SALE

JACK MEARS OAK BAY REALTY LTD.
"The Professional People"
2194 OAK BAY 598-3321
3618 SHELBOURNE 598-3344

OPEN HOUSE
TEN MILE POINT — $96,500
3991 LOCKHAVEN
SAT. 1:00 to 4:00
Privacy and a most beautiful view of the ocean are just two of the assets found in this new listing. If you are interested in a lovely three-bedroom house plus a completely self-contained in-law suite in this exclusive area, don't hesitate to call me immediately for prior viewing: MARKIE MUNN at 598-3344 orr 656-5107. MLS No. 17910.

OPEN HOUSE
2807 LAKE END ROAD
SAT. 1:30 to 4:30
MLS No. 17376
Attractive modern home on 3 levels, terraced to waters edge. 3 bedrooms: Price $96,450. MARY TAYLOR at 598-3344 or 478-0062.

OPEN HOUSE
1603 DEAL STREET, OAK BAY
SAT. 1:30 to 4:00
If you like character and spaciousness this is for you. Main floor has living room, Upstairs there are three spacious bedrooms with walk-in closets, closed-in sun porch and 3-pce. bath. Fourth bedroom in full high basement. Secluded location only a block from waterfront. Price $71,900. For prior viewing call: BILL RICHARDS, 598-3321 or 595-6219

OPEN HOUSE
1694 CEDAR HILL X ROAD
SAT., JUNE 26th 2-4 p.m.
Four bedroom plus den. Two bathrooms. Ranch style family home. Located on a large lot, not overlooked by neighbours. Early occupancy if desired. Asking price $69,500. MLS 16548.
SYLVIA HART 479-6340 GIBBY MCLEOD 598-2264
Office 598-3321

OPEN HOUSE
201-118 CROFT STREET
SAT., 2-4 p.m.
Lovely bright 2 bdrm. condo—spotless, immediate possession extra storage in suite, small pets, children welcome.
RUTH OR BEN BENNETT
598-3321 592-6257

OPEN HOUSE
930 LYALL STREET
1:30 - 4:00 SAT.
Vacant, spotless, 3-bedroom 1½ baths. Separate living room and dining room, family kitchen.
RUTH OR BEN BENNETT
598-3321 592-6275

OVERLOOKING HARO STRAITS
ALMOST WATERFRONT
HALF ACRE
000000000
00000
000
A gorgeous sea view from most windows in this superbly built three bedroom, two bathroom home. Beautifully broadloomed floors, modern kitchen with all modern conveniences—a fantastic view from the breakfast area. The deeply piled carpet in the living and dining room is something else. Spacious is the best description for these rooms—on the lower level is a large family room with fireplace plus laundry room, dark room, and ample more space to develop.
For information on this exclusive listing please contact:
BILL MOHR 598-6716 HAROLD WHILEY 592-2798
Office 598-3321

NORTH OAK BAY
Older 3-bedroom no-basement bungalow. Spacious LR with fireplace. Large bright kitchen with utility off. Separate garage. Close to new rec centre and supermarket. Good financing. Offers on $44,500. To view call:
FRED MORGAN 598-3321

COUNTRY RETREAT CLOSE TO THE SEA
This is a 10x50 mobile home which could be added to, on a valuable ¾ acre wooded lot near Sheringham Point (West of Sooke). Full facilities include 100 amp wiring, piped water etc. Low taxes. Ideal for quiet weekends or a permanent residence. Offers on $25,500. MLS 16055. For further details call:
FRED MORGAN at 598-3321

MUST BE SOLD
Three bedrooms, two bathrooms, twenty years old, as new condition near Oak Bay. $55,000, terms to suit.
RALPH NEWTON-WHITE
592-1981, 598-3321

NEXT TO A SHADY BEACH
Don't wait on this one. A 1600 sq. ft. rancher with 3 bedrooms, 2 bathroom, on a dead-end street next to Cadboro Bay. This house is the house for the growing family call me on this brand new listing. Oh yes the house also boasts a brand new roof, new wiring and plumbing, large easy caree lot and much more.
JACK PETRE 598-8736
BRIAN RIPLEY
Office 598-3321

RIGHT ON BEACH DRIVE
The perfect retirement home in Oak Bay's choicest area. This one-step 2-bedroom home has all the living on one level and boasts lovely grounds. The house is a standout, so drive by this weekend and give me a call. Its 2376 Beach Drive and the asking price is $89,900. I would be proud to arrange a personal appointment for you.
JACK PETRIE 598-3321
or at home 598-8736

VENERABLE FAIRFIELD
Enjoy the ocean. This norepair mellow character home is 1 block from Gonzales Beach, close to Ross Bay and all amenities. Features include a beamed ceiling, stained glass and french doors. With 2 bedrooms on main there's room for development in the full basement or attic. Completely updated and cheerful.
598-3321 GRANT PONTON 598-8460

INDIVIDUALLY STYLED HOME
$119,450—MLS 16950
Six year old executive three-bedroom home, designed for country living and entertaining. Horticultural possibilities on level 2 acres. View by appointment.
JOHN JENKINS at 598-3344 or Res: 598-5767.

NEWLY DECORATED NSIDE AND OUT
MLS 17241
Take possession immediately. Three bedroom family home in Oak Bay. Large kitchen, breakfast room, separate dining room, living room with fireplace. Price $64,350. For appointments call:
MARY TAYLOR 598-3344 or 478-0052.

GORGE—$51,900
Solid, well maintained 2-bedroom bungalow with secluded rear yard. Good financing. Close to amenities. MLS 17856. Call:
598-3344 or 385-9921.
KATHRYN or KEES VAN DOESBURG.

LAKEHILL AREA
$48,500
Situated in a quiet residential area on a large 74'x108' lot, this three bedroom home is certainly worth considering. Close to schools and shopping centres. MLS 17839. Phone:
KEES AND KATHRYN VAN DOESBURG
at 598-3344 or 385-9921.

IMMEDIATE POSSESSION
$66,900 ALMOST NEW!
Great home for entertaining and comfortable living. Fireplace in living room, dining, kitchen, 4-piece bathroom, master bedroom with second large bedroom all on main. Full high basement has entrance hall, full no post rec room with fireplace, bar sink, 4-piece bathroom, space ready for 3rd bedroom. For more information call: PHYLLIS COUTTS OR BETTY McFARLAND at 598-3344. MLS No. 17827.

$33,500
At this price you must have a look. 3 bedroom townhouse. Close to all amenities. Children welcome. For more information please call: PHYLLIS COUTTS or BETTY McFARLAND 598-3344 MLS.

250 HOUSES FOR SALE

JACK MEARS OAK BAY REALTY LTD.
"The Professional People"
2194 OAK BAY 598-3321
3618 SHELBOURNE 598-3344

4650 AMBLEWOOD
CLASSIC HOME—$125,000
Owner has bought and must sell. Only 7 years old. Finest quality. 3 bedrooms, den, family room off kitchen with built-in oven and range. 2½ bathrooms, utility room, formal dining room. Living room has feature wall with floor to ceiling fireplace, as has family room. Parklike setting. Clear title. Vendor will carry. MLS. FRANK WILLS at 598-3344.

OAK BAY—REDUCED $61,500
2530 EPWORTH
This may look small outside. But it has 4 bedrooms, 2 bathrooms family room, kitchen, living room with fireplace! In fact it is ideal for a couple with one child who have a mother and Dad they have to look after. The lower level has a kitchenette, so it is really set up for in-laws. On 50x120 ft. lot. Well landscaped. Has 15 year guaranteed Never paint again exterior. MLS. FRANK WILLS at 598-3344.

2054 CASA MARCIA
4 BEDROOMS — 3000 SQ. FT.
A custom built home with best of everything. Large family area off kitchen opens to sundeck. Games room has 2nd fireplace. Sauna room for eight has Jacuzzi "hot" whirlpool and sunlamp area. 3 full bathrooms. Glimpses of the sea. Post and beam style. Living room has white marble fireplace. Dining room opens to sundeck. 10,000 sq. ft. lot. MLS. Asking $119,000. FRANK WILLS at 598-3344.

OAK BAY—$74,000
MLS 17301
Ten year old family home, three bedrooms. Split level in much sought after area of select homes. Easy care lot with large workshop. View by appointment only. Call: JOHN JENKINS at 598-3344 or 598-5767.

FOR MORE Real Estate SEE DISPLAY Real Estate Advertisements Pages 9, 10, 11, 12 and 13

A. E. LEPAGE WESTERN LTD REALTOR
1395 HILLSIDE 386-6331
NOW OPEN 'TILL 9 P.M.

OPEN HOUSE FRIDAY AND SATURDAY 1 - 4:30 VANALMAN 661 MUST BE SOLD
4 bedrooms. 2 complete baths. 2 fireplaces. Finished sauna bath, living room, sep dining room. Cab kitchen with built-in nook. Full basement. Laundry room. Huge cement sun deck over enclosed garage. All this in a 59x110' lot bounded by Colquitz Creek, where salmon abound in spawning season. Year round clear running fresh water. It's a must sell. See display ad in Victorian Fri. Your opportunity for a real bargain. No reasonable offer will be refused.
ASKING PRICE $69,700
CALL LEN LEDOUX 386-6331 OR 382-9852

If I Had A MILLION
I'd spend a small portion in the Saanich Peninsula on an elegant WATERFRONT home with every luxury you can imagine. From the selected and matched shist rock tile in the foyer to the precision hand-crafted fireplaces. Beamed ceilings, master bedroom with large 3-way mirrors, luxurious ensuite, secluded private patios from bedrooms. Well landscaped 2-3 acre with lots of parking. This is truly the end of the rainbow and could be your POT OF GOLD at the asking price of $167,500.
Call now:
RUTH or STEVE SALAGA
386-2911 or 479-5632
Homefinders, Wall and Redekop

SOUTH FAIRFIELD
Older character hoe in good condition on quiet cul-de-sac at Moss St. and Dallas Rd. Some sea views. Approximately 1500 sq. ft. Four bedrooms, large open living room with fireplace, dining room with beamed ceilling, both with wall to wall broadloom. Small fenced lot, part basement. plumbing, wiring and heating, updated. Close to ocean, park, bus. Excellent assumable 10.5% mortgage. $59,900. 382-0255.

BRAND NEW, CLOSE IN, SECLUDED. Strata Title Duplex, on approx. ½-acre lot, surrounded by Oak, Fir and Arbutus trees. Wtih 1155 sq. ft., includes 2 bedrooms plus den, family area, lauundry off large kitchen, and spacious dining and living rooms. Plus 80 sq. ft. of floor to ceiling slate fireplace, large parking area and storage. Each side is very private. These won't last. To view phone 478-6468.

250 HOUSES FOR SALE

mann
T. L. Mann and Associates Ltd.

PEACE AND QUIET!
Listen to Leeds Place subdivision. it's quiet and only 7 minutes from downtown Victoria. Our new subdivision has 36 quality homes with 3 bedrooms and full basements on landscaped lots. Quiet no-thru streets, park and trees. Full financing available to qualified purchasers. Priced from $64,500. Open weekdays 6-8 p.m., Saturdays 10-5 p.m. off Lodge Ave., between Saanich Rd. and Quadra St.
Office 598-5144

OPEN HOUSE SAT. 1-4 2114 OREGON STREET $49,900
If you're looking for an older, solid house, remodelled with care and room for your family, come see this one. Living room and dining room, carpet and F.P., bright modern kitchen with built-in dishwasher, 3 big bedrooms, full basement, garage-workshop, extra parking. MLS.
KEN MANN
Bus. 598-5144 Res. 477-6773

$28,500!!
An old Fernwood gem with living and dining rooms, 3 pce. bath, kitch. and 3 bedrooms. Not bad inside but could use a face-lift. Irregular shaped lot. Duplex zoned. Good holding property. Presently rented for $195.00 per month, financing available. Very possible to build a new house toward rear of lot. Drive by 2014 Fernwood. New MLS.
KEN MANN
Bus. 598-5144 Res 477-6773

BIG FAMILY HOME $49,900
Are you searching for:
—A quality renovated home at a reasonable price.
—3 large bedrooms.
—Living and dining rooms.
—Bright, modern kitchen and eating area.
—Full basement
—Garage - workshop
—Extra parking
—Room for gardens
—Close to schools and bus.
—Duplex zoning.
The owners have purchased, giving you this rare opportunity to acquire a lot of house if you've got at least $5,000. Down payment and an average income. Call us now for more details. MLS.
STAN PELLAND 598-5427
KEN MANN 477-6773
OFFICE 598-5144

HELP! $43,500 GORGE AREA
2-bedroom bungalow on immaculate lot with fruit trees and garden. Nicely renovated. Call now:
LORNE PEASLAND
Bus. 598-5144 Res. 384-9515

Delphi Opportunity Corporation
SALE BY BUILDER OPEN HOUSE
MON.-FRI. 6-8 P.M.
SAT. and SUN. 1-5
PHONE 479-7935 (LONG RING) OR 385-7139
3 modern homes on new low traffic crescent, 5 min. drive from Town and Country, 5 min. walk to bus service and schools. All underground services — on Meridith Cres. (off Whiteside).

FAMILY STARTER
487 MERIDITH CRES.
2 bedrooms, 960 sq. ft. home, kitchen, dining, and living room with fireplace, sundeck, second bath and 3-room suite with fireplace roughed-in in basement. Oil heat.

POST AND BEAM
496 MERIDITH CRES.
3-bedroom beam construction, 1182 sq. ft., kitchen, dining, and living room with fireplace and view, ranch panel featured inside and outside, rumpus room, utility, and one other room roughed-in basement, 20 kilowatt electric furnace, built in vacuum ducting. A generous building complete with carpet and privacy screen.

A HOME FOR LIVING
483 MERIDITH CRES.
3 bedrooms, 1,064 sq. ft., dutch roof, kitchen, dining, and living room with fireplace, sundeck, garage in basement, with roughed-in plumbing for second bath and 2 room suite, plus utility room.

271 SUPERIOR OPEN HOUSE
SATURDAY 1:30-4:30
Three or four bedroom family home, interior beautifully restored over 1400 sq. ft. Ideally suited for young married or retired. Don't miss this one — Price $55,000. Vacant. For advance showing please call Clayton Warren 384-9798 or Doug MacKillop 384-0308 Frank Beamish Realty Ltd. 385-5113.

OWNER MUST SELL CENTRAL SAANICH
Immaculate 3-bdrm home on 1-3 acre lot, beautifully landscaped with lovely valley views. Owner has purchased and must sell. One of the best buys on the peninsula at only $65,900. MLS 17541. Phone: JIM DONNELLY 652-2228
Royal Trust Real Estate Dept.

NEW BY BUILDER
3 bedrooms, deluxe kitchen, exposed beams, basement, and double carport. Only $58,900. 383-2328.

250 HOUSES FOR SALE

the Permanent
1125 DOUGLAS ST. and 3647 SHELBOURNE ST.

New Homes Open Daily 10-9 Except Sunday Gordon Head
1656 and 1660 San Juan (Off Torquay)
4356 and 4365 Santa Fe (Cul de sac)
Very attractive designs, floor plans from 1200 sq. ft. to 1428. Ensuites, 3 BR's, bsmts ready for further development, monumental FP, foyer entrances, quality material and craftsmanship. Prices from $58,000 to $80,000. Call now MANUEL LOPEZ 384-9150 or 477-0141.

Open Fri. and Sat. 2-4 2819 Richmond Rd.
New listing. Family home near all schools, delightfully decorated. Immaculate condition. Sundeck in rear, private grounds plus garden area and fruit trees. In-law suite in bsmt. Owner transferred. Good financing on $67,500. PATRICIA SNOW 477-0141 or 477-6074.

Beautiful Area
Spacious 3 BR ranch style home. Large kitchen, garage, FP. Situated on a very large lot with lawn, shrubs, fruit trees and Douglas firs. Very quiet area yet close to all shopping. MLS. BILL BROOKS 477-0141 or 478-3197.

Open Fri. 5-9 Sat. 2-4 413 & 415 Atkins Rd.
Brand new Strata duplex, 3-B.R., top-quality living. Full high bsmt., separate D.R., L.R., with F.P., lovely tall trees in parkland setting with stream. Priced to sell today, $49,900 each. TIM HOSKIN, 477-0141 or 595-6250.

Open Sat. 11:30-1:30 2856 Cadboro Bay Rd.
On 0.4 acre, this charming older home offers you 4 B.R., 2-storey design, 3- and 1-pce bath, W.W. D.R., big kitchen, L.R. with F.P., all at $79,900. Call now for further particuairs, MANUEL LOPEZ, 477-0141 or 384-9150.

$49,900 Starter Swan Lake
900 sq. ft.; 2-B.R., 25-yr.-old home with F.P., 60x120 cul de sac lot, garage in bsmt. with lots of storage space for the outdoors people. 95% financing available. To view call PATRICIA BRIAR, 477-0141 or 384-2968.

Simpsons-Sears Area
Be close to everything in this custom renovated 3-B.R. bsmt. home, separate garage on 50x91 lot. Priced to sell of $53,000. PATRICIA BRIAR. 477-0141 or 384-2968.

Langford
Beautiful, large 3-bed., split-level home on 1-3 acre, woodsy setting, only 3 yrs. old. This home is immaculate and better than new. View with ELSIE O'BRIEN, 477-0141 or 477-5470 anytime.

Glanford $49,900
2-yr.-old townhouse with 3 B.R.s up and full bsmt. This is a children's paradise with swimming pool, playground and paved cul de sac. Offers invited. A. J. SANDY CRAWFORD, 477-0141 or 477-1561.

Open Today & Sat. 3-5 2076 Kings Rd.
Oak Bay. Drastic price reduction on this totally remodelled Tudor home. 2-B.R. suite main floor, 3-B.R. in-law suite down. SOPHIE HARDER, 477-0141 or 382-9903.

Sidney Area New Listing $53,900
4½ yr. old split level home, 3 BRs with ensuite, LR with FP, large lot with fruit trees, plus a well for the garden. Excellent value.

3604 Quadra
Convenient and centrally located is this spacious family home, featuring a delightfully large kitchen with sundeck. separate DR, LR has FP, 2 BRs up, 2 down with possibility of extra BRs in loft. Large fenced lot.

Glanford Area
2 BR retirement or starter, LR with FP, DR and bright kitchen. Located on quiet street, nice level lot. Good financing can be arranged. Priced at $51,900.
For further information please call DOLORES MILES 477-0141 or 652-2735 or ERNEST WILLDEN 382-9191 or 383-0640.

Gorge—$62,500
A bright and beautiful home on a quiet lovely street just half block from the Gorge beautification area, buses and other amenities. 3 large bedrooms, well developed basement with extra bedroom and rec. room. Superb landscaping with good views. EC. Call PAUL HYATT, 382-9191 or 656-3150.

Hillcrest-Gordon Head
Reduced to $79,900 this delightful 4-bedroom home with super in-law suite. 3 bathrooms, wrap-around sundeck, sunny western exposure and is in excellent condition. Fenced private rear grounds with Arbutus trees. Drive by 1886 Hillcrest and call SID HASLAM, 477-1994 or GRAY LAITE, 656-5267.

Terrific Buy $54,000
One level beauty on large (83x160) property. Sunny exposure, large patio, drive-in garage and attached workshop. 2 bedrooms, large living room, H-W floors. EXC. GRAY LAITE, 656-5267 or SID HASLAM, 477-1994 or office 382-9191.

Uplands-Beach Drive
Lovely 3-bdrm., 2,820 sq. ft. Rancher, delightful den with fireplace, sliding doors to private patio, dining room with sliding glass doors. 2 bathrooms, rec. room, small workshop and greenhouse area. Located on grounds second to none, gardens, flowers, fountain, statues etc. Underground sprinkler system. EXC. $139,900. SID HASLAM, 477-1994 or GRAY LAITE, 656-5267.

Swimming Pool
Just one of many special features of this sparkling white modern Spanish Villa situated high on the hill. Offering million dollar views in every direction. 3 bdrms., (poss. 1 more), 5-pce. and 3-pce. baths, family room, living room, dining room, kitchen with all appliances and eating area, double garage, large sundecks, patio, terraced landscaped grounds etc. Conveniently located near all levels of schools and UVic. Offering immediate possession on asking price of $150,000 (ML 17511). View by calling HERB McDANNOLD or GLEN McDANNOLD, 658-8844 or 382-9191.

250 HOUSES FOR SALE

the Permanent
1125 DOUGLAS ST.
3647 SHELBOURNE ST.

Don't Wait For Summer
to buy this South Oak Bay bungalow. Featuring 3 bedrooms (1 down), living room with fireplace, family room, 4-pce. and 3-pce. baths, full basement, lovely garden-sized lot. Appliances and drapes included at this realistic asking price of $69,500 (ML17576). Please call HERB McDANNOLD or GLEN McDANNOLD at 658-8844 or 382-9191.

Custom Built Executive Home
Brand new, superior finish and decor throughout, close to all school levels and UVic. Featuring 20x15.6 living room, F-C cameo marble fireplace, sep. D.R., large kitchen. dishwasher, garburator, breakfast area, 3 bdrms. (MBR.—4-pce. ensuite), double enclosed garage. Basement R.I. for rec. room with fireplace, addn. full bath, 4th bdrm. or den. A most attractive home that can be yours for $97,000 (ML 17639). View by calling HERB McDANNOLD or GLEN McDANNOLD, 658-8844 or 382-9191.

Open Thurs., Fri., Sat. 1:30-4:30 169 Beechwood
Come and see this lovely Fairfield home just 1 block from the sea. Beamed ceiling in living room, sep. dining room, 2 bedrms. on main, large closets, full basement with 2 extra rooms, attic could be developed. Asking $57,000 (ML) IRENE VAN 382-9191 or 384-9191.

Open House Fri., Sat., 1:30-5 p.m. 200 Helmcken Road
Immaculate 3-bedroom home with nice rural views and low taxes. Has living and dining rooms, HW floors throughout and full basement. Spacious sundeck with privacy and large wel llandscaped lot with plenty of exfra parking. Early possession. Priced at $61,900. (MLS 17759). WM. SANDERS 479-3394 or 382-9191.

SPACE TO WASTE
HURRY — take a drive by 1220 Walnut St. This 8 yr. old 6 bdrm., 3 bathroom bungalow won't last long. Features: Easy care lot, kitchen with eating area, separate dining room, large rec room, sun deck, etc. Only $69,900. Don't wait call TED PINFOLD 382-9191 or 388-7742.

1,000 Sq. Ft. Bungalow
2-bedroom, spic and span throughout, Sep. dining room, fireplace. Cul-de-sac. Sea views. Hot water heat, low net taxes $194.00. Near Navel dockyard. $52,000. Call ERNEST WILLDEN 382-9191 or 383-0640 or DOLORES MILES 477-0141, 652-2735.

Excellent Value $49,900
Main floor has 2-bedrooms, sep. dining room, large kitchen, 3 pce bath, brick fireplace in living room. Basement has dribe in garage, sewing room, utility room etc. Large level lot 60x120 on Cul-de-Sac near schools and shopping. Low taxes $324.00. Try $2,000 down. Call ERNEST WILLDEN 382-9191 or 383-0640.

Esquimalt High School Area $41,900
Good 2-bedroom stucco bungalow with part basement. Offers excellent accommodation for a couple. Stove and fridge included. There is a large fenced back yard for garden lovers. Presently vacant, welcome to view at any time. (ML) EMIL IZIK 382-9191 or 596-8289.

St. Charles Character
Rockland character home of utmost quality. 3-bdrms. on main floor with 1 down. Built in 1926 this home has stained glass panes, leaded features, H-W floors, sep. dining area, wood burning fireplace in den and located on 67x150' landscaped property. In meticulous condition. Priced at $87,500 EXC. GRAY LAITE 656-5267 or SID HASLAM 477-1994.

Must Be Sold $79,900
Beautiful 3 yr. old rancher on large treed property. Shake roof, patio, 3-bedrooms, sep. den, custom built of best quality including shake roof, concrete drive and much more. (ML). SID HASLAM 477-1994 or GRAY LAITE 656-5267 or office 382-9191.

4 Level Split Value Packed
Comfortable home you should see right now. Living room is a woman's dream, allows multiple furniture arrangement. The dining room is a perfect place for elegant entertaining, 4-bedrooms and the combination family room or bedroom give lots of room for a large family or unexpected overnighters. Close to K-Mart. MLS 17208. JOY HOME 592-2130 or RICHARD RHODES 479-9241 or office 382-9191.

Canada Permanent Trust Company

P.R.B
P. R. BROWN AND SONS LTD.
"The People to See"

COUNTRY COMFORT $65,000
Just off Wilkinson Rd., an up to date old world charm 4 bedroom home, has new roof, new wiring. Cosy living room with fireplace and wall to wall carpet and restful country garden. Fenced rich good growing land, altogether .71 acre. Priced to sell at $65,000.
STANLEY WINTERBOTTOM
385-3435 598-2253

$49,900
Best home for the money. 3 BR with full basement. 50x145 lot. Quality built in 1958, stucco bungalow with paved driveway to sep. car port.
ROY ANDERSON—477-5057
385-3435

GORDON HEAD $47,500 3 BEDRMS. 6 YRS. OLD
First time advertised. 2 homes, $47,500 — for each side of Strata-Titled duplex. Completely redecorated, new carpet. Building in excellent condition. Beautifully treed lot, very close to Gordon Head Recreation Centre. Low down payment, immediate possession if desired. Call owner at 477-6062 or 477-6534.

$46,500. QUALITY RANCH STYLE on ¼ acre. Seclusion, trees, views. 642-3149.

250 HOUSES FOR SALE

WESTMONT REALTY LTD.
920 HILLSIDE
386-6796

OPEN HOUSE SAT. 1:30-4:30 1814 SAN LORENZO
Come and see this brand new 3-bedroom family home situated in the fast-growing area of Gordon Head. The home contains an extra large living room with a fireplace, a dining room, one and one-half bathrooms, and a full basement. MLS 17578. Priced at $68,900.
386-6796 KEN WRIGHT 598-2183

WELL KEPT HOME
This 3 bedroom home is situated on a quiet cul-de-sac in Gordon Head. There is a large living room with fireplace, dining room, and a rec. room. Close to schools and buses this home sells for $61,900. MLS 17716.
386-6796 JOHN BUNYAN 383-7777

BEAUTIFUL GARDEN
This quality built 4 bedroom home has many nice features. and the nicest one is its beautiful garden. The home is only 2 years old and it contains living room with fireplace, dining room, kitchen with dinette, 2 full bathrooms, a fully developed basement with a large rec. room, and deluxe fixtures throughout. Situated in peaceful Fairfield close to all school levels, buses, town and the ocean boulevard. MLS 17477.
386-6796 ARNOLD MARR 477-6233

BRAND NEW CLOSE TO VIC HIGH
This brand new 3 bedroom home is situated close to town and schools. The home is quality finished with living room containing a gorgeous white rock fireplace, dining room, ceramic tile on kitchen and bathroom floors and a full basement. Try your best offer on $64,900. MLS 17046.
386-6796 ARNOLD MARR 477-6233

RETIREMENT SPECIAL
Situated in Esquimalt this cosy little home is just nice for the retired couple. It contains 2 bedrooms and is situated close to a bus stop and not far from shopping. There is a lovely lawn and a few fruit trees in the backyard. MLS 17300. Priced at only $41,500.
386-6796 KEN WRIGHT 598-2183

QUIET CUL-DE-SAC
This two-year-old home has three bedrooms and is situated just off Cedar Hill Cross Road. The home features en suite plumbing, large sundeck over the carport and full, high basement with rooms roughed-in for panelling. MLS 17104. Priced at $69,900.
386-6796 ARNOLD MARR 477-6233

THIS FINE HOME
Has low maintenance stucco on the outside. Inside major things such as furnace, wiring plumbing are all modern. 3 Bedrooms plus sewing room or den, living room with fireplace, large eating area in the kitchen, full basement with drive-in garage, a good sized well landscaped lot are also included. All this at the full price of only $55,000! MLS 17472
386-6796 JOHN BUNYAN 383-7777

STARTER HOUSE AND HOLDING PROPERTY
For $36,900 you can buy this small 1-bedroom house presently rented and 2 lots 50x129, back to back. The house is serviced with water and sewer and a paved road (Kenneth Street). The second lot is not serviced but is on a separate title and can be held for future. MLS. For any further information call:
386-6796 ARNOLD MARR 477-6233

CLEAN AND ATTRACTIVE
That's the best way to describe this deluxe condominium. It contains a large living room, a dining room, large bedroom, and a den. Also included in the price is the stove, fridge and the dishwasher. Situated in the Quadra area this condo. is close to buses and shopping. Priced to sell quickly to $35,900. MLS 17774.
386-6796 JOHN BUNYAN 383-7777

PACE Properties Ltd.
1640 Oak Bay Ave. 595-2413

AMBASSADOR PARK
Be the first to see this magnificent 6-yr.-old home. Sunken living room with F.P., separate dining room, 3 bedrooms, den or family room. Huge recreation room (16x21) with bar and blt.-in fridge. 2200 sq. ft. of finished floor area meticulously decorated. Large high lot with mature trees. A real pleasure to see and offered at asking price of $89,500. New MLS No. 18025.

UNIVERSITY AREA $68,900
Brand new 3-bedroom with master ensuite and huge sundeck. Excellent home plus investment in area of expensive homes. $46,000 1st mortgage at 10.75% may be assumed. MLS NO. 17096.

GORGE—$52,900
This gracious older home needs some T.L.C. but look what it has to offer! 3 bedrooms with possible 4th child's bedroom, large living room with fireplace, large separate dining room and family room off kitchen. Just minutes from downtown. Call today for further details of this new exclusive.

$49,900 COLWOOD
Excellent starter or retirement with as litle as $6,000 down. 3 bedrooms, large (72x168') lot. Vendors have purchased and this little beauty must be sold. Call us today and let us show it to you. MLS. NO. 17239.

DELUXE 2 BDRMS. NORTHRIDGE
Spacious home only one year old — all fully landscaped and fenced Professionally built recreation room with bar and fireplace. Large formal dining room. Covered sundeck, garage and everything is simply beautifully kept. Priced at cost of similar homes without all these extras. Offers to $71,900. Excellent large low cost mtge. MLS No. 17717. FOR FURTHER INFORMATION OR VIEWING OF ANY OF THE ABOVE, PLEASE CALL:
595-2413 Jerry Downer 383-3865
384-8075 Pager 344
595-2413 Brian Higgins 592-2978

CENTRAL SAANICH
Enjoy the sunset, across the beautiful valley and Malahat, from this one-year-old attractive 3-bedroom home, located on a quiet cul-de-sac. Large high lot fully landscaped and fenced. Partial development on lower level. Large sundeck and carport. Ideal family home of quality construction. Priced at $71,900. 10½% mortgage available. By owner. 652-5881.

250 HOUSES FOR SALE

Green Acres

3½%
EXCLUSIVE RESIDENTIAL

HENDERSON REALTY
385-9741 Anytime

COMFORTABLE COUNTRY STYLE

$79,000 WITH 11% MORTGAGE. Five bedroom rancher on a full half acre, high on a ridge overlooking the valley. Very well laid out home with wide spacious entrance, in line living-dining with expensive wall to wall and attractive stone fireplace. Smart kitchen, plus a dandy big nook for family meals. Three bedrooms up; master with ensuite, and 4 pc vanity bath. The lower level is fully developed with 2 extra bedrooms, plus an office. The family room, billiard room is 13x29 and has full height natural slate fireplace. Double carport and extra parking. Full detail and appt. to view from:
HUMPHREY GOLBY 592-6730
ORVILLE WHITE 592-7220

SUNNY BRENTWOOD

This one year old home has 2 bedrooms (11x11 and 11x10'6) up plus a super 17x10 bedroom down. Living room is 13'6x16'8. Kitchen with large dining area. Down is a roughed in rec room, finished bedroom. 2 pc. bath, utility room. Terrific landscaped lot with fruit trees. Asking $61,900.
BOB GIBSON 658-5153

1341 BALMORAL
(STANLEY AND FORT)
$59,900 F.P.

4 bedrooms in this 1320 sq. ft. home. Very large kitchen with dishwasher, stove and fridge. Large sundeck at back. Secluded garden. Developed basement. Extras.
KEN IVERSEN 477-5641

LAKEHILL LESS THAN MARKET

FRIDGE, RANGE, DRAPES INCLUDED. This solid 2-bedroom bungalow won't last. Large living room with fireplace. Good size kitchen with eating area, big rec. room with second fireplace down. Large workshop and drive-in garage. Loads of parking. Try your offer on only $52,900. MLS
BUD HUDSON 479-3849

LOW DOWN PAYMENT

We will help any young couple with high earning capacity to buy this brand new 1300 sq. ft. home in beautiful Brentwood. Tudor style, double carport, full high basement, ready for development to meet your future needs. Nicely treed lot with glimpses of Saanich Inlet. 90% mtge. finance available at below todays rates. Price is firm at $69,900. Be sure to include 1065 SLUGGETT ROAD in your weekend driving.
ORVILLE WHITE 592-7220
HUMPHREY GOLBY 592-6730

SUPER NEW LISTING BRENTWOOD

Built 3 years ago, this 3 bedroom home has a unique plan. Warm living room with stone fireplace and panel wall. In-line dining room ideal for entertaining. Bright kitchen with extra cabinets. Large covered sundeck. Downstairs above ground is a family room with used brick fireplace, bedroom, 4 pce. bath and utility workshop. Good financing, to asking price $68,900.
BOB GIBSON 658-5153

PROFESSIONAL LUXURY

describes this 3-yr. new home completely and professionally finished on 2 levels. 5 bedrooms, family room, rec. room and much more. Beautiful valley views. Must be seen to appreciate the solid value at the asking price of $119,900. If you are looking for an executive type home, this could very well be it. To view or for further information, call:
479-3849 BUD HUDSON 385-9741

MODERN—CLOSE TO TOWN

Situated on a picturesque quiet crescent and surrounded by other fine homes, yet only 5 minutes from downtown. 3 bedrooms, master ensuite, large sundeck and loads of parking. If you are looking for a good buy in the mid sixties try your offer on the asking price of $65,900. MLS.
BUD HUDSON 479-3849 STAN TRONT 477-2829

SOOKE HOMES

Immaculate almost new 3-bedroom home opposite Sooke Golf Course. Living room 15x14 with fireplace, 10½x10½ dining room — cabinet electric kitchen with eating area. Full high cement basement, attractive rec. room with old brick fireplace — R.I. bedroom plus 2-pc. bath. Grounds are landscaped — nice pastoral views. Priced to sell at $59,000. Call 385-9741 anytime — or Bill McCarter, 592-3970 — Bob Gibson, 658-5153.

In meticulous condition lovely family 4-yr.-old home situated on spacious lot. 360x95 — 3-bedroom with ensuite plumbing in MB — large living room. 13x22 with fireplace, dining 13.6x9 — cabinet electric kitchen. 8.6x13 — full high cement basement with very attractive self-contained suite complete with fireplace. All for $65,500 — For further information call 385-9741 or Bob Gibson, 658-5153.

LEGAL DUPLEX OR LARGE FAMILY HOME

Completely renovated solid older home in attractive area, yet very close to everything. "Legal duplex" or spacious family home. Many unique features. 9 rooms plus 2 baths. One look inside will convince you that asking price of $79,900 is very good value. To view call:
BUD HUDSON
479-3849 385-9741

SPOTLESS AND AFFORDABLE NEAR ESQUIMALT REC CENTRE

This neat as a pin 2-bedroom home won't last. It's close to everything and offers good-size rooms, sunny kitchen with lots of eating area. Large sundeck, fenced yard, drive-in garage, full basement. Plus all appliances included in the reasonable asking price of only $52,500. Hurry and call:
BUD HUDSON
479-3849 385-9741

DRIVE BY 3363 WILLOWDALE
(Wishart Rd. Area)

3-year-old 1200 sq. ft. 3-bedroom home. Living room features white stone fireplace set against a dark panelled wall. Large sunny sundeck. Finished den and fireplace down. Come and see it. Asking $62,500.
BOB GIBSON BILL McCARTER
658-5153 592-3970

DEEP COVE $64,900

Enjoy 1200 sq. ft. of family living in this 3-bedroom home on a ½ acre of beautifully landscaped land. Situated on Modrona Drive. Home is in immaculate condition. Good financing available. Call me now to view:
JOHN LUKAZ 592-1908

250 HOUSES FOR SALE

Green Acres

3½%
EXCLUSIVE RESIDENTIAL

HENDERSON REALTY
385-9741 Anytime

GORDON HEAD POPULAR HILLCREST AREA MOVE IN

3 distinctive new homes, built by quality builder. All have professionally finished basements, providing over 2,500 sq. ft. of living area. Landscaped. All homes feature 3-pce. ensuites off the master bedrooms and specially designed fireplaces. Call to see the many quality extras in these super homes. Priced $79,250 to $86,250.
BOB GIBSON 658-5153

GRACIOUS LIVING

Elegant formal home, ideal for the young executive or retired couple wishing the finest in quality and location. Two bedrooms. 1,400 sq. ft. (main floor), full basement with rec. room. Asking $85,000. See 3108 WESTDOWN with:
J. G. McCORMACK C. W. ARNOLD
592 6214 592-6454

LARGE LOT

Pleasant and secluded, this view home has both comfort and charm, with living room, dining room, kitchen, bathroom and bedroom on the main floor and one bedroom and sewing room up. Basement workshop, furnace room and laundry area — all for $48,500. Call:
C. W. ARNOLD J. G. McCORMACK
592-6454 592-6214

EASY TO BUY

Absolutely spotless home of 4 bedrooms — 2 full baths — living and dining rooms — bright kitchen — a rec room — nice level lot. Close to Hillside Plaza and an easy down payment can be arranged. Asking $65,900.
385-9741 STAN TRONT 477-2829

GORDON HEAD $61,900

Better built 13-year home with spacious living room, dining room, cabinet kitchen, with breakfast nook — 2 bedrooms — 4-pce. bath. Full extra high bsmt. has rec. room with fireplace, 3-pce. bath — plus double carport and sundeck.
385-9741 STAN TRONT 477-2829

LOW DOWN PAYMENT

Brand new in Glanford area, mostly lge. rooms on 2 levels — 3 bedrooms — 1½ baths, living rm., extra lge. kitchen — dining area. Finished rec. rm. Double carport and sundeck. Only $63,900 and will finance to suit. ML.
STAN TRONT 477-2829
HOWARD TOMLIN 477-1327

CLEAN AS A WHISTLE OAK BAY BORDER

Move right into this immaculate 3-bedroom easy-to-keep home. Bright living room with corner fireplace, convenient dining room, complete compact kitchen. Finished rec. room in full basement, plus workshop and fenced backyard. Asking only $62,500.
W. K. McCARTER BOB GIBSON
592-3970 658-5153

MT. TOLMIE IN-LAW SUITE

Well maintained — 3-bedroom, 1635 sq. ft. home on terraced landscaped lot. Charming 16x24 living room, 10x16 dining room with views of city. Modern kitchen includes recently purchased stove, fridge, dishwasher, new sundeck. A bonus downstairs there are 2 one-bedroom suites complete with kitchen, living rooms, baths and separate entrances. Also utility room, workshop down and extra wash room. 2-car carport and extra parking. Large, level attic for storage. Asking $117,500. MLS.
BILL McCARTER BOB GIBSON
592-3970 658-5153

ESQUIMALT FAMILY LIVING

Splendid mature home updated and neat as a pin. 2 bedrooms plus den on the main, 2 bedrooms accommodation up. Full basement with play area. Large living room with fireplace. Separate dining room. Kitchen is spacious. Far superior to the conventional stucco home and priced right at $58,500. Call to view:
TERRY FORTUNE 598-1544

JOHNSTON
1306 BROAD ST. SINCE 1903

OPEN HOUSE
SAT. 1-4 P.M.
1761 LEE AVE.
$41,900
(Off Fort St. Near Foul Bay)

HANDYMAN SPECIAL — First time for sale. 5 generous rooms and full-length basement. Good oil heating and rewired.
Corner lot. This is a must see and should sell today. Call the exclusive agent.
JACK BETTS
477-4042 or 385-2471

ESQUIMALT Quiet Area FAMILY HOME

Modern 2-bedroom home, good-size living room, dining room, fireplace, W-W carpets like new. Kitchen has built-in range, double s-s sink, ample cupboard space. Large sundeck off dining room. Full basement with extra rooms partly developed, workshop, OOM furnace. Large lot, veg. garden, fruit trees, carport. Close to schools, shops and bus. Drapes included. price $63,900. EXCLUSIVE.
MRS. WEBB, Res., 477-3095 anytime or Office 385-2471.

FIVE ACRES HAPPY VALLEY
835 LATORIA RD.

Modern family home, outbuildings, barn, chicken house plus a log cabin. Property fenced and partly treed. House situated well back off road. City water. Reduce to $79,900. MLS.
477-4042 JACK BETTS 385-2471

SSC
SWINERTON STEWART CLARK LTD.
1318 BLANSHARD 385-2481

LAKE HILL

Located on large corner lot (60x150) in best part of North Quadra. 3 Bedrooms in 1118 sq. ft. main floor. Basement contains 2 bedrooms, LR, kitchen, bathroom and utility. Some W-W, some hardwood. FP, OOM, carport. This 10-year-old home is exceptional value. $59,900. MLS.
Doug Bowen 385-2481

$44,900 3 BEDROOMS

Located on quiet street near Jubilee Hospital. Comfortable family home, part basement. OOM, W-W in bedrooms and LR, stove and fridge included. Let's hear your offer, vendor anxious
Doug Bowen 385-2481

REAL ESTATE SERVICE
COAST TO COAST
AND U.S.A.

250 HOUSES FOR SALE

National Trust
SINCE 1898

OPEN HOUSE
242 BEACH DR.
SAT. 1:30-4:30

See this very attractive seaview home offering living room, den, four bedrooms, separate dining room, kitchen, laundry room, three bathrooms. Double garage. Asking $112,000. For prior viewing, contact:
388-5451 DON CLARK RES. 592-6651 (24 Hours)

OPEN HOUSE
3037 JACKSON
FRI. and SAT.
1:30-5:00

Oak trees, rhododendrons and rockeries are the setting for this charming two-bedroom and den home; conveniently located close to major shopping centres and transportation. Good financing can be arranged if required. Price $57,900. For further information and appointment to view call:
KELLY or ENA NEMETH
595-2961 Bus. Res. 477-4641

SIDNEY LIKE NEW

Immaculate family home located on a quiet no-thru street and adjacent to an open, grassy park, making an ideal environment for young children. Well planned, well constructed, 3-bedroom, 1½-bath home with some basement development. Immediate possession possible and attractive financing available. MLS 17513. $64,900.
STAN JAMES
595-2961 Bus. Res. 592-3740

WOOD IS WARM STUCCO IS COLD

That is why you will appreciate this new Brentwood home with an all-wood exterior and a ground level foyered entrance. Carpeted stairs lead up to the main level consisting of a bright living room with floor-to-ceiling fireplace, dining room with sundeck off, kitchen with eating area. 3 bedrooms, master ensuite, and 4-pce. bath. Basement contains laundry area plus roughed-in plumbing and fireplace, rec. room, etc. Arrange to see this ML at only $63,900 by contacting
STAN JAMES
595-2961 Bus. Res. 592-3740

SOMETHING "EXTRA"

If you want value on today's market, you'd be wise to check for extras in the home you plan to buy. Look at these:
—Three bedrooms on the main plus an extra bed-sitting room down.
—Large kitchen on the main plus an extra one down.
—1½ baths on the main plus a 4-pce. bath down.
—Floor to ceiling rock fireplace on the main plus a raised hearth fireplace down.
—Large sundeck plus a ground level patio.
—Carport plus extra parking.
—Extra large rear yard for playing or puttering.
—Custom-made garden shed with extra room.
—Extra-close to elementary school on a safe cul-de-sac.
Let me show you this wonderful home in lovely Colwood Lake Estates then try your offer on the asking price of $71,500. MLS 16894.
R. O. (BOB) HUGHES
595-2961 BUS. RES. 592-2128

MODERN LIVING WITH RUSTIC TOUCH

s what you get with this desirable property located in the claremont area. The home consists of 2 levels plus a full basement, with 4 bedrooms and 4 pce. bath on the upper level; living room, dining room, den, laundry room, 3-pce. bath, kitchen, entrance and three halls on the main level plus rec room, storage, and 2-pce. bath in the basement. Out buildings consist of double garage, 2-stall barn and chicken coops. Many fruit trees, berries, and vegetable garden complete this semi rural rustic property located just beyond Royal Oak. Offers considered to the asking price of $110,000. MLS 16275. For details call:
STAN JAMES
595-2961 Bus. Res. 592-3740

CUL DE SAC LIVING! PRIVATE! SAFETY! $69,900

Mother — work in the Kitchen and keep your eye on the children! L.R., D.R., Kit. across front of house. 1½ yr. old custom built home of 3 bedrooms, 1½ baths, Rec. Rm. with F.P. Nicely landscaped. Vendors have purchased and need a quick sale. MLS 17529. Call now.
GLADYS MILLER
595-2961 BUS. RES. 598-7936

david burr LTD.
655 FORT ST. 384-9335

OPEN HOUSE
3801 KREMLIN ST.
SATURDAY 2:30 TO 5
REDUCED!

Owner transferred. Must sell! This delightful family home is located in a good residential area, handy to schools and university, transportation and playground. Features 4 bedrooms (2 down), living room with fireplace, mdrn kitchen, with access to sundeck. Large rec room. Fenced lot with loads of extra parking. Must be seen to be appreciated. (17111).

$57,500
W. E. WILSON
384-9335 477-4328

BUILT TO LAST

A solidly constructed stucco home close to all amenities in Sidney. The large lot, 81 by 184 feet, backs onto the grounds of the school providing plenty of open spaces. The home features three bedrooms, fireplace, hardwood floors, bright basement as well as a drive under garage. If its quality you're after, this is it. For more information call:
MRS. E. FARQUHARSON
656-1154 656-5808

COMPACT, NOT CRAMPED

A near-new bungalow on a quiet residential street in Sidney, this home is perfect for the retired couple or small family. Large bedrooms, utility room, vanity bath, modern kitchen, living and dining area. Fresh, stucco exterior garage with workshop, sundeck, fenced yard as well as two large and a most attractive home. Good assumable mortgage and priced at $53,500. Call now for details.
MRS. E. FARQUHARSON
656-1154 656-5808

GORDON HULME LTD.
656-1154

SAVE AND DO IT YOURSELF, unfinished 3 bedroom, 1½ bathroom, 1,450 sq. ft. house, fireplace, full basement, water views, large 16,000 sq. ft. lot on quiet street in Gorge area, by owner, $52,900. 384-4765.

GORDON HEAD, $69,500, attractive 3-bedroom, split level home, master ensuite, quality carpeting, tasteful use of wood and brick accenting family room and foyer, fenced back yard, 477-5251.

FOR SALE BY OWNER
Gordon Head. Three bedrooms. Basement has rec room, bedroom, laundry. Fenced, landscaped lot. $72,500 cash. 477-2980.

250 HOUSES FOR SALE

WHITTOME'S
1111 BLANSHARD 388-4271

OPEN HOUSE
495 Owens Road
(Colwood—just off Painter Rd.)
Sat. June 26
1:30 to 4:30 p.m.

3 bedrooms up in this well maintained garden like home, and 2 down in professionally completed downstairs. Laundry facilities up, and rec room with Franklin fireplace down. A fair sized workroom for Dad and most accommodating kitchen and dining room for the lovely lady to make this a first class family home. Loads of parking for everyone; for boat, motor home or family cars. Maybe you should make this a must on your list. Only $59,900.
388-4271 IRV LIDSTONE 595-2154

MT. TOLMIE

A most sought after area for those semi-retireds—close to Simpsons. 3 bedrooms, nice living room and fireplace. Well kept yard, garage and loads of storage. To see by appointment call me today. Only $57,500.
388-4271 Irv Lidstone 595-2154

SUPER BARGAIN $33,500

Priced for quick sale is this bright 1-bedroom condominium apartment in the popular Mt. Tolmie-Cedar Hill area. Gracious entry, sauna, swimming and therapy pools, hobby and games rooms. Close to good shopping and transportation. MLS 18040.
RUTH LA CROIX
388-4271 386-1806

IF YOU LOVE

—Peace and quiet
—Luxurious living
—Beautiful surroundings
—Views plus sunshine

Then call today for appointment to view this 1400 sq. ft. 2 bedroom, 2 bath corner condominium suite today, AND MOVE IN NEXT WEEK, $69,500.
ELEANOR SANDERSON
384-9610 Off. 388-4271

A HOME FOR THE WHOLE FAMILY TO ENJOY

Enter this gracious home, overlooking the WATER AND MOUNTAINS, and you will find a large living room with beautiful wood-burning fireplace, dining room, large convenient kitchen (built-in dishwasher); three nice bedrooms, master en suite; plus a bright lower level, ready for further development. The Location is GREAT — ON A QUIET CUL-DE-SAC, CLOSE TO BEACH AND PARK. Asking price $82,500. MLS. Call now for additional information and appointment to view.
388-4271 Ruth LaCroix 386-1806
388-4271 Eleanor Sanderson 384-9610

Central Saanich 5 Bedrooms ¾ Acre

A lovely 10-room home is situated on a wooded lot providing quiet seclusion. EXCLUSIVE — full asking price $99,000. View by appointment only. Call 17912. MR. YELLS 388-4271, Res. 383-5039.

A LOVELY HOME
(To Live In)
PLUS
A SERVICED LOT
(To Build On)

A 6-room HOT WATER Heated home (plus basement development) and a 66x120 lot. An unusually attractive offering that should suit some lucky family to a 'T'. Full asking price $115,000. DRIVE BY 4149 TORQUAY THIS WEEKEND, but please do not disturb owners. For full particulars and appointment to view call: MR. YELLS 388-4271 Res. 383-5039.

$59,900
Direct from Builder
Sansar Developments
New Home
492 Meredith Cres.
(Off Whiteside)

FEATURES:
—1800 sq. ft. living area
—rumpus room
—w to w carpeting
—dishwasher
—sundeck
—carport
—close to schools and shopping

Low Down Payment.
To view 382-2211

CITY SIDE OF
SIMPSONS-SEARS

Secluded, yet within walking distance to major shopping centre, schools and buses. Hidden among trees, high with distant views. 1900 square feet of living space on two levels. Five sliding glass doors onto private balcony. 22x14' living room, with massive floor-to-ceiling stone fireplace and vaulted ceiling. L-shaped kitchen with eating area. Fridge, stove and dishwasher included. 2 bedrooms and den. Private patio off master bedroom with ensuite. Floor to ceiling fireplace and book matched walnut panelling featured in 33x14' family room, with 8' sliding door to patio. Two car drive-in garage, with ample storage areas and work bench. $85,000. 595-4329.
1st and 2nd mortgages at reasonable rates are available to provide $56,000 financing (MLS).

DICKIE AGENCIES LTD.
919 FORT ST. 595-4329
(OFF. 382-4312) (HOME 477-4662)

COUNTRY SETTING
TREMENDOUS VIEWS
Ideal for doctor or businessman, distinctive new home, situated high on quiet cul-de-sac just minutes from town. Over 2,400 sq. ft. fully developed 4 bedrooms, 3 bathrooms, fireplace in living room and family room. Dream kitchen with appliances, spacious sundeck, double garage. Many extras too numerous to mention. Luxurious carpeting and quality draperies throughout this once in a lifetime home.. Price $155,000. To view phone
C. H. HOLLAND REAL ESTATE
592-9784 or 386-1616
RITHET AGENCIES LTD.
R. JOHNSON OR W. MICHAELS
382-4251

Park Pacific

COLWOOD
For Sale Brand New
Beautiful Hugo Hucker built 3 br. bungalow, Quiet treed grounds in fully developed charming cul-de-sac. $61,900

To view call J. B. Young
383-4124 or 598-1818 (res.)
Park Pacific Investments Ltd.

BY OWNER, OPEN HOUSE, Saturday and Sundty, 1:30-4:00. Along Cloverdale, off Rutledge. 919 Scotia St. Cozy three bedroom bungalow, one up, two on main. Recently remodelled inside. Wall to wall carpeting and fireplace. Fridge, stove and drapes included. Siding glass doors to sundeck, $45,000. 385-6303 or 592-6457.

250 HOUSES FOR SALE

WHITTOME'S
ROYAL OAK BRANCH
4520 W. Saanich Rd.
479-1667

OPEN HOUSE
SAT. 1:30 - 4
1646 ST. FRANCIS WOOD
(OFF ROCKLAND)

Tremendous ever-changing views across the ocean and mountains are yours for this beautifully different 3-bdrm. plus 3-bath home. Excellent layout, many large windows taking advantage of the beautiful outdoors surrounding this one of a kind home—located in the Rockland area. Priced at $117,500.
479-1667 LILLIAN HENDY 479-4938

OPEN HOUSE
1404 BAY ST.
SAT. 1-4
IMMEDIATE POSSESSION

Make an offer on the asking of $44,500 for this spacious 2-bedroom basement home. Delightful living room with old style fireplace — large kitchen, big bedrooms — small easy-care lot — and best of all the LOW TAXES.
479-1667 CATHY ATKINS 479-5427
479-1667 BRIAN BROWN 386-1234

OPEN HOUSE
SAT. 1:30-5:00
983 WAVERLEY TCE.

In Brentwood, drive down Verdier, turn right at Waverley and go to end of crescent. This is a split level home of 3 bedrooms (master ensuite), finished rec. room and a high basement for further development if needed. Extras include better quality carpets and light fixtures, elec. range, fridge and drapes. And besides, there is a delightful rear garden with flowers, shrubs and vegs. that will surely impress you. Asking $67,500. For prior appt. call Wilfred Davis 479-1667 or 658-8884.

FANTASTIC SEAVIEWS
OPEN HOUSE
SAT. 2-4:30
4939 SEARIDGE
(OFF HALIBURTON)

Offered to you at $118,000 this delightful, quality construced 14-year-old home invites your inspection. 1400 sq. ft., full basement, 3 bedrooms, 3 baths, private .73 acre lot. (See pic. in Victorian.)
470-1667 CATHY ATKINS 479-5427
479-1667 BRIAN BROWN 386-1234

HOBBY FARM
4.66 AC.
OLD WEST RD.

Charming older style 3-bedroom home fully modernized — huge living room with fireplace. separate dining room, basement. 2 garages — mature fruit trees — ideal land, sloping South and East for market garden. $125,000. New MLS.
479-1667 CATHY ATKINS 479-5427
479-1667 BRIAN BROWN 386-1234

J. H. Whittome and Co. Ltd.
Royal Oak Branch

Century 21
REAL ESTATE
J. D. BOSDET LTD.
120 - 727 JOHNSON 386-3128

ALICE and ED OFFER

(1) 4110 Cedar Hill Road, 1.03 subdividable acres boasting large oaks, 2 BR cottage, 1388 sq. ft. separate dining room. Bright sunny kitchen, plus out buildings, low taxes. The municipality has approved the division of this property or perhaps you're looking for that hide-a-way. Asking $125,000. ML 17889.

(2) No. 21 — 4058 Corners Place — 3 BR, 1½ bath family townhouse. This unit is exceptionally neat and tidy with a total sq. footage of 1204, top quality carpeting. This is an excellent buy at $47,900. ML 17217.

(3) 3499 Henderson Rd. — reduced by $4,000 over 1600 sq. ft. on the main, 3 BR, 1 baths, 2 fireplaces plus fantastic opportunity to develop the full bsmt. This home near the University is probably one of the best buys on the market. Our vendors have been transferred, call us anytime. $83,500. ML 17303.

(4) 780 Helvetia — ½-acre of trees and seclusion, over 1600 sq. ft., 3 BR, 1½ baths, comfy family room. Separate DR, shake roof. This is a builders home and offers a lot of quality and accommodation. Priced at $94,500. ML 17582.

(5) Langford — Cosy 3 bedroom, 10 years old. Quiet cul de sac. Close to schools, good area. Make an offer on $47,500. MLS No. 17635.

(6) Hampton Park — Cosy 2 bedroom. Immaculate starter. Lot 50x170. Cabinet kitchen, W-W carpet, living room. Must be viewed inside. New ML 18111. Price $43,200.

Call:
ALICE MOORE 592-4529
ED KRAFT 652-3676

COUNTRY HOME ARDEN RD.

2.57 acres — 1800 S.F., 3 bedrooms, sunken living room, large kitchen, octagonal design home 10 months old. Price $94,000. MLS 16574.

ADMIRALS RD.

2 bedroom (3rd possible in basement) — living room with firepalce, large lot zoned R-3. Price $45,000. MLS 17701.

BAXTER AVE.

Solid 3 bedroom home—full basement. Sliding glass door from dining room to sundeck. Large secluded backyard. Price $56,900. MLS 17083.

To view the above please call ERNIE SERONIK 386-3128, 478-8696.

WHERE?
CAN YOU BUY A GOOD NEW HOME FOR
$59,900

In Brentwood. Very well built 3-bedroom, basement home with fireplace, drive-in garage and large lot. Good quality cabinets and fixtures. This is an excellent value in todays market. Call Al Trelford 386-3128, 24 hrs.

NORTHRIDGE

Nice home situated on large lot of approx. 1-3 acre. Large family kitchen with lots of cupboards an built-in dishwasher. 2 Brs. combined into large M. Br. 2 Brs down nd still lots fo room for development. Only 2 blocks to school, bus and park—see now at $65,900. MLS.
JOE BLODGETT 656-5653

250 HOUSES FOR SALE

NEWSTEAD REALTY LTD.
1637 Fort St.
3200 Quadra St.

WE ARE ON DUTY
9 A.M. to 9 P.M.
CALL 598-5166
CALL 388-6231

Brentwood, Nearly New
4 BR, 3 Bath $67,500
Dover Rd.—Sooke
3 BR New with View $56,900
7211 Wright Rd.—Sooke
2 BR Country Living $47,500
Grant Road. Sooke
Charming Miniature $55,000
545 Rithet St.—James Bay
2 BR New Apt. from $49,000
Blenkinsop 4 BR Tudor
In Park-like Setting $84,900
Tillicum Area
2 BR Cottage—Large Lot $35,900
Thetis Heights
3 BR Split, 2 Yrs. old $63,900
4133 Bremerton—Glanford
4 BRs plus $65,900
7607 Wallace—Saanichton
5 BR Full Base. $64,500
Finlayson Arm Rd.—Highlands
3 BR Country Living $67,000
Central Saanich—Tanner Rd. Area
3 BR ½ Acre $74,900
3 BR Townhouses, City
$49,500 to $49,900
830 Dominion St.—Esquimalt
2 BR Base, Immed Poss $54,900
232 Burnside West—W. Saan.
3 BR and Revenue $59,500

NEWSTEAD REALTY LTD.

OPEN HOUSE
1356 LANG ST.
SAT. 1:30 - 4:30

First time on market. 7 Yrs. old. Plaster throughout. Charming 2-bedroom, full basement home. Asking $63,500. Your Hostess:
MARY JAMES
598-5166 386-9690

OPEN HOUSE
6750 GRANT RD.
SOOKE

Charming little home worth your inspection. $55,000.
HUGH CURRIE
598-5166 478-0154

CENTRAL SAANICH
SAT. 1:00-5:00
6301 SPRINGLEA RD.
(Off TANNER RD.)
Three bedroom home on lovely ½ acre lot with pleasant outlook and some distant sea glimpses. Needs paint and paper to be a real character home. $74,900. MLS 17010.
BRUCE KLAVER
598-5166 384-0755

QUALITY

Ideal junior executive or in-law situation. 15 Months old, 2 level home, 4 bedrooms, 2½ baths. Over 2,000 sq. ft. of luxury set amongst the trees in the very popular Blenkinsop Area. Well priced at $84,900. MLS 17860. For action call:
RAY SUTTON
598-5166 652-3586

$2,600 OFF

4 Bedrooms, 3 bathrooms, 2 fireplaces, large bright kitchen, big lot on quiet no-through street. Close to school, stores and marinas. Now $64,900. MLS 16511.
PHONE TODAY
HARRY GRAY
598-5166 477-9967

11.27 ACRE FARM NORTH SAANICH $150,000

This beautiful farmland is perfect for horses or cattle. 2 Br. home and 1 self-contained cottage. 2 wells and irrigation pond. Barn and chicken coop. All equipment for sale and negotiable. To view call FRED LORENZ, 385-7582 or 388-6231. 24 hrs.

BRENTWOOD NEAR THE BAY

THIS 3 B.R. HOME IS ON A BEAUTIFUL 85x150 FT. LOT. NICE KITCHEN WITH SUNDECK OFF. SEPARATE D.R. AND L.R. WITH F.P. FULL BASEMENT PARTIALLY FINISHED. ASSUMABLE $29,500 AMORT. AT 9¼%. 2½ YEAR NEW.
388-6231 — SHANE BEFURT

CALL 598-5166
CALL 388-6231

Moody & Mason REALTY LTD.

"IF ONLY"

"We had started with a conversion revenue property, by now we could have been in a good position with many property investments which our tenants had helped purchase!"

OPPORTUNITY Rare Fairfield Find

A really sound older home in fine condition, attractively decorated, would convert to a Duplex with minimum expenditure. 1,280 sq. ft. on main, 1,150 up, plus a big high bsmnt. It's exceptional $79,900. M.L.S. 16853. Call now.
386-7771 Peter Mason 477-9318

OPEN HOUSE BY OWNER
1530 EARLE PL.
$68,900

Sat. and Sun., 10 a.m. to 8 p.m. Quiet cul-de-sac, one block to shopping plaza, bus and ocean. 6 rooms up and guest suite down. 16 years old. Well-kept garden and fruit trees. 598-6775.

OPEN HOUSE
564 PARADISE
SAT. 1 - 4 P.M.

2-B.R. on main. 3rd in Bsmt. 2 Bath, Sundeck and Green House, Plumb for washer and dryer. Asking $52,300.
In attendance LARRY J. QUAGLIOTTI, 479-6609. Island Pacific Realty

1224 CHAPMAN $52,500

This attractively renovated Fairfield home has 2 bedrooms, spacious living and dining area's with fireplace. And a large, well-planned kitchen. Full, low basement, with drive-in garage. The large lot has a treed and secluded back yard. Owner 383-0116.

OPEN HOUSE
798 Dominion Road
Saturday 2-4 p.m.

Price reduced to $49,500 for a quick sale on this very attractive 3-bedroom home.
G. Stricker B. A. Realty
385-1431 592-0726

CHAMPION REALTY LTD.
for Appraisals and Consultation
813 Fort Street 388-4477

250 HOUSES FOR SALE

Douglas Realty Ltd.
12 CENTENNIAL SQ. 385-8784

OPEN
THURS.-FRI. 6-8 P.M.
SAT. 1:30-4:30
2412 CEDAR HILL RD.
Well maintained spacious 3-bedroom home. Sep. living and dining rooms. 2 fireplaces. Very high windowed full bsmt. Price includes 4 appliances. Early occupancy. 17664. $62,500.
MARY McGUIRE, 385-8784, 24 hrs.

SIMPSONS-SEARS
Stucco home with large, bright kitchen, living rm with F.P. and 2 bedroms on the main. Large bedrm area upstairs with a 4th finished in the high bsmt. All ready to go. $54,900. MLS.
MARY McGUIRE, 385-8784, 24 hrs.

GLANFORD AREA
$62,900
I'M A HAPPY HOME
LOOK ME OVER!
I've so much to give to another happy family. 4 full bedrms, 2 full 4-Pce. bathrooms, fireplace in living room, hobby rm, partially finished rec rm. Large bright sundeck. I'm wanting to meet you soon! MLS 16287.
385-8784 DOUG RELF 479-5761

COUNTRY CHARM
AND SECLUSION
Set on a beautiful ½ acre complete with adjacent stream, tall trees and landscaped garden is this character 3 bedrm home which has been well renovated and tastefully decorated. L.R. with stone fireplace, large family rm., kitchen with built-in range and barbeque grill. Wall to wall carpeting throughout. Recreation room plus den. Highland district, only 20 min. from town. $67,000. MLS.
652-3103 JOAN HOPPER 385-8784

GORDON HEAD
REDUCED TO $62,900
A circular drive leads you to this comfortable home set among beautiful trees and flowers. Attractive living room with fireplace, cabinet kitchen. 2 good bedrms. Many fruit trees, small fruits and vegetable garden. To view call ANNA CHANDLER 384-6939 or 385-8784.

PRIVATE
HIDEAWAY
Cosy 3 bedrm cottage surrounded by beautiful trees. Attractive living rm with feature wall and stone fireplace, large kitchen with eating area, .37 acre lot. Private and quiet yet close to all amenities. MLS. Asking $57,500. To view call ANNA CHANDLER 384-6939 or 385-8784.

WELCOME
TO OUR
NEIGHBOURHOOD

NORTHRIDGE TERRACE

Follow The Orange and Black Signs
Off Vanalman Avenue

High Location With Views, Trees, and No Thru Traffic, Yet Close to Schools, Parks, Buses, Shopping. Just 10 Minutes to Down-Town Victoria.

22 Homes Still Available Priced From $70,700 to $79,300.

VISIT OUR SHOW HOME

And Let
Ron Cherwaty or Harry Atkey
Show You Around

Open For Inspection
3-9 p.m. Weekdays
1-5 p.m. Sat. and Sun.
Or Call

Engineered Homes

385-6211 19 Cadillac Avenue
479-2611 Show Home

$60,900 Gordon Head
OPEN HOUSE
BY BUILDER

Fri. thru Sun., 7-9 p.m.
Only two 3-bedroom homes left. 4247 Rositter Crescent, off Kenmore, 1657 San Juan off Majestic.
University Homes Construction Ltd.
658-5781, 658-5393

BY OWNER $56,900

Immaculate 2 BR Home on a quiet no-through street. Spacious LR with brick fireplace and lead windows. Connecting DR, laundry room off of large bright kitchen. Both bedrooms large with lots of closet space, beautiful oak flooring throughout. Partially developed full high basement. Drive in garage. 65x130 foot lot with rock gardens, dogwood and fruit trees. Drive by 3138 Fifth St. Phone 383-1301.

OPEN HOUSE 1-3 P.M.
9683 Fifth St., Sidney
Saturday, June 26

Completely remodelled, this two-bedroom home is the perfect retirement dwelling. Just short walk from Beacon Avenue, it has a bright living room, large kitchen with fridge and stove included, utility room, vanity bath, and a yard full of flowers and shrubs. A good buy at $47,900. For more information or prior viewing call:
Mrs. E. Farquharson
656-1154 656-5808
GORDON HULME LTD.

DANE DEVELOPMENTS
NEW HOMES AVAILABLE
FROM $59,900
Call G. N. Bergstrom
477-2963 or 592-2449

OTTO LEESMENT
Builder
Phone 382-8937
955 HEREWARD

Victoria West-Esquimalt district, custom built, 3-bedroom new home, large living room, dining room, 2 bathrooms, sundeck and balcony. Full basement suitable for in-law suite. Carport. Large corner lot. 127'x70'. Price $61,000.

BRENTWOOD HOME FOR SALE, one year old, 3-bedroom home at 7269 Early Place. Large living room with fireplace and dining room, big kitchen, 1½ baths. Additional plumbing in full basement. Double carport. Corner lot. Well priced at $63,500. Phone 652-5635.

$39,700—BY OWNER
Solid older home in Fernwood area. All carpeted. 3½ bedrooms up and 15x12 living rm, 15x12 family rm, 20x12 kitchen on main. Basement. Fenced 45x104 lot. 382-8136 or 479-1195 in late evening.

IN-LAW SUITE
In modern 3-bedroom home North Quadra. Quick possession, owner has moved. Good terms easily arranged. Low interest 1st.
BOWDEN REALTY 383-5524

"SIDNEY"

By owner, 2 bedrooms plus finished room in full basement, 1½ baths, fenced yard, immediate occupancy, offers on $51,900. 656-6635.

OPEN HOUSE BY BUILDER. Sat.-Sun. 2-5. Quality built new house. 1025 Damelart Way (Off Hagan Rd.) Brentwood, $68,900. Phone 652-5858.

OPEN HOUSE
SATURDAY 12:00 TO 4:00. 2788 Dunlevy St. Four bedroom plus executive home. 592-3085 for details.

250 HOUSES FOR SALE

KNOWLES REALTY LTD.

OPEN HOUSE
2085
Vallis Place
Sat. 2:00-4:00

Lovely 3-bedroom Cathedral, nestled on a quiet cul de sac in Melville Park, Sidney. Offering living room, dining room, kitchen. Well-planned games room. 4-pce. bathroom (2-pce. RI down) Full high cement basement and close enough to schools. MLS. All this and much more for only $57,900. In Attendance:
BILL KNOWLES
384-8101 Res. 656-3779

DRASTICALLY REDUCED
$74,900 to $69,900

OWNER TRANSFERRED AND MUST SELL THEIR LOVELY 2 YEAR OLD HOME IN COLWOOD AREA. FIVE BEDROOMS, 3 BATHROOMS, 2 FIREPLACES AND LOVELY CHOICE OF COLORS AND WALL PAPER THROUGHOUT. EXCELLENT MORTGAGE MAY BE ASSUMED. THIS IS TRULY A GOOD BUY ON TODAY'S MARKET. DRIVE BY 3001 CHARLOTTE OR CALL AND LET ME SHOW YOU THROUGH. MLS.
CHES HAYS
384-8001 or Res 658-5663
The Royal Trust Co.

RETIREMENT OR STARTER

Life in this quiet contry like setting. 90x108 ft. fenced lot in lawn and flowerbeds with a good garden plot. No-step ranch style bungalow, better built and insulated for electric heat. 12x16 LR, kitchen to eat in, entrance hall, 9x10 utility and one 11x11 bedroom. Lots of privacy in an area of large lots. Offered at $41,900. MLS 16596. Call GEORGE DAVIES 598-5992 or B.C. LAND 478-5588.

$49,900

Two bedrooms plus an extra room in full height basement. 17 old and immaculate. Stucco exterior, drive-in garage. well kept fenced yard with nice plants and flowers. Good garden lot. Denman-Belmont area. MLS. George Davies 598-5992 or B.C. Land 478-5588.

BROWN BROS. on BLANSHARD
"People Helping People"

OPEN HOUSE
DAILY
UPLANDS
3250 Upper Terrace
1:30-4:30 p.m.

This charming home must be seen to be appreciated. A most attractive entrance hall with cathedral ceiling, crystal chandelier and a winding staircase. A large living room, dining room with French doors to patio. Large bright kitchen. A den with built-in book shelves. 4 bedrooms, 2-car garage. Large treed lot. $145,000. Exclusive Agents (Courtesy to Brokers). 385-8771.

PRICE REDUCED
NOW ONLY $49,500
OPEN HOUSE
SAT.1:30-4:00
1306 SLATER ST.
COOK—FINLAYSON
Here is real value in a bright, cozy and comfortable 2-bedroom home with part basement and seperate garage. Located on a high view lot that is fully landscaped and well maintained. No financing problems as owners will carry a substantial amount on a first mortgage. Early possession if required. To view this ML 17816. Phone F. BEAMISH, 592-2120 or:

FRANK BEAMISH REALTY LTD.
385-5113

MOUNTAIN VIEWS

ONLY ONE LEFT, SO ACT QUICKLY!
THIS BEAUTIFUL 1390 SQ. FT. HOME FEATURES SPECTACULAR MOUNTAIN VIEWS AND ACRES OF PARKLAND FOR A NEXT-DOOR NEIGHBOR. LOCATED AT END OF CUL-DE-SAC — THAT'S PRIVACY! ENTERTAINING'S A DREAM WITH A SUPER LARGE KITCHEN AND DINING ROOM AND SUNKEN LIVING ROOM. ENSUITE OFF MASTER BEDROOM CONTAINS SHOWER.
FOR INFORMATION CALL
RON CHERWATY AT

Engineered Homes

385-6211 or 479-2611

T/C TOWN AND COUNTRY REALTY
3579 DOUGLAS STREET
382-7276

SOUTH OAK BAY
Charming 2 bedrooms with possible third in full basement, close to beach, park, tennis and schools, $65,500. 854 Transit Road. 598-8192 or 592-6364. Open House Saturday, Sunday, 2-4.

URGENT
Must sell three bedroom ranch style house. One year old Saanich peninsula. Low down payment to approved purchaser. Repeat must sell! 592-6625.

FAIRFIELD

3-4 bedrooms. Full basement, 3-piece bathroom, fireplace, close to all amenities. Mortgage assumable. 384-6643.

10¼ PER CENT MORTGAGE — attractive 2 bedroom, full basement home and landscaped lot adjacent to Cedarhill Golf Course. Quick Sale desired, $56,400. 3321 Doncaster. 595-1872 after 6 p.m.

4 NEW HOUSES

For sale by builder. 1853 Chimo and 1813 Chimo, in Gordon Head. 1203 Tattersall and 1225 Tattersall. To view, 384-8391.

250 HOUSES FOR SALE

SEABOARD PROPERTIES LTD.
7173 WEST SAANICH RD.
BRENTWOOD BAY 652-1141

OPEN HOUSE
7745 WALLACE DRIVE
1:30 to 4:30 SAT.

Smart 2 yr. old 3 bedroom home. Floor to ceiling stone fireplace. Finished rec. room with brick fireplace. Carport and extra parking pad. 1248 sq. ft. on main, 1½ baths. Priced to sell quickly at $63,900.
652-1141 DAVID WOOD 652-2198

CENTRAL SAANICH STRATA-DUPLEX

Brand new side by side duplex 1175 sq. ft. 3 bedrooms, full basement. Buy one or both at $59,900 each.
542-1141 AL VICKERS 652-2257

BRENTWOOD BAY 1269 KNUTE WAY

3 bedrooms, 1½ baths on quiet street, close to elementary school and shopping. 3 years old, lots kitchen cupboards, sundeck over carport. $64,900.
652-1141 FRANK CSINOS 652-5528

BRENTWOOD

Beautiful new home on no thru street. 1260 sq. ft. well built with extra insulation and electric forced air heating. $68,900.
652-1141 Rose Ruse 652-2694

OPEN HOUSE
SAT. 2-4:30
1730 RICHARDSON
Well kept 4 B.R., 1½ bath, and Rec RM home on nice large lot. Owner has bought. Must be sold. Phone for prior viewing. (MLS).
ASKING $69,900

JUST LISTED
$159,000
Substantial character home of high quality and good taste. Offering 5 bedrooms plus, and In-Law suite. 4½ bathrooms, 4 fireplaces, etc. Oak floors on both levels, and good carpeting throughout. This is a fine family home with many extras. Well landscaped lot with through black topped drive, and Double Gtrage. A lot could be subdivided off. (New MLS). Phone for details.

LEVERTON REALTY
385-8012

OPEN TODAY

Wed.-Fri 6-9 p.m., Sat.-Sun. 1:30-5
1844 Teakwood
(follow signs from McKenzie and Fleet)

PREVIEW an exciting new home, see it now and choose your carpets, tile and fixtures. 3 big bedrooms, 3-pce. en suite, huge living room with delightful fireplace, dream kitchen, sliding doors . . . it goes on and on . . . see this and four other charmers all within walking distance of Racquet Club UVic, all levels of school, a safe quiet, cul-de-sac. Call KEN McCANDLESS, Kasapi Const. Co. Ltd. 386-6191 or 478-4606 H.U.D.A.C. member.

OPEN HOUSE
1615 Wycliffe Pl.
OFF MAJESTIC DRIVE
SAT 1:30 - 4
4 BEDROOMS

One year — fully finished — spacious home with 3 bathrooms. Good financing. Beautifully landscaped. Trees, shrubs. Better than new — quiet cul-de-sac.
RAYM H. FORBES PAT FORBES
478 4412 477-1781
BLOCK BROS. REALTY

SOOKE
Very different, just completed, three-bedroom, full basement en suite, electric heat, carport, fully landscaped, cedar exterior, interior garden skylight, many more extras.

BROADMEAD
Tudor split level, under construction, 2400 sq. ft. on five levels. 984 Shadywood Drive.

Have a look and make an offer on one of these fine homes. Open house anytime. Edward Hems-Edwood Construction Ltd.

YOUR CHOICE
Owner Must Sell at Least One.
1. Brentwood, new with full 2 bedroom suite in lower level. Village location. Close to everything. Extra off street parking.
2. Central Saanich, 14 years with potential extra lot. Parklike country half acre. Compact 2 plus one bedroom, 2 bath, 2 fireplaces. Double Carport, extra parking.
Offers welcome. 652-3753.

SUNNY AND SPACIOUS, MOdernized 2 storey character home, Fairfield area. Designer kitchen, 2 bedrooms, and den. 1½ bathrooms, rock fireplace, wall to wall throughout. By owner, $62,500. Open house, Friday and Saturday, 10 to 4. 911 Richmond Ave., 592-0156.

NEW BY BUILDER, STRATA DUplex, quiet crescent in one of the best areas of Esquimalt. Large kitchen, living room with 9' wide old brick fireplace. 2½ bathrooms, large family room with stone fireplace, carpeted throughout. Excellent value at $58,000. Phone Frank Staples, 477-9177.

OWNER - SIDNEY

Must sell immaculate 2-yr. old Medallion home featuring 3 bdrms., en suite, 2 fireplaces, fenced backyard. All offers considered. Asking $56,900. To view call 656-5735.

OPEN HOUSE

Saturday, 1-4:30,
Corner 7th and Oakville, Sidney, B.C. Real bargain at only $37000, for this cozy 2-bedroom home close to shopping. Capital Region Agencies Ltd., Phone 656-3951 or Jim Slaon, 656-5311.

1433 GLADSTONE

1,275 sq. ft. on main. 2—4-pce. bath. Only 6 yrs. New fully plastered throughout. Asking $61,000. Call LARRY J. QUAGLIOTTI, 479-6609. ISLAND PACIFIC REALTY LTD.

ESQUIMALT

Large duplex as separate dwellings, $35,000 each, or $70,000 for both. Also 3-bedroom house, $49,000. 384-8391.

FOR SALE

2-year-old Colonial, 4-bedroom home on 1 acre. Living room, separate dining room, kitchen, 1½ baths, double carport. $58,900. 743-5823.

DIRECT FROM BUILDER
3 bedroom split level, carport, thermal windows, heavy insulation, floor to ceiling fireplace, has 5 year new home warranty program of B.C. 656-4066 or 656-4003.

BY OWNER — IMMACULATE 2-bedroom home in Glanford area. Half basement, large lot $81x141), fenced, large vegetable garden, many fruit trees and more. $46,900. Phone 479-4628.

4-BEDROOM, FULL BASEMENT, older home, wall to wall in living and dining room, good view of city and mountain. 382-5315, 4:30 to 7 p.m.

OPEN HOUSE
Saturday 12:00 to 4:00. 2788 Dunlevy St. Four-bedroom plus executive home. 592-3085 for details.

TUDOR HOME FOR SALE BY owner, 1372 Craigdarroch, 4 bedrooms plus den, 1½ baths, $95,000. 595-6839.

MT. TOLMIE AREA
3 bedroom, full basement, rumpus room, large lot, vanity, many extras, $64,000, or offers. 595-2142.

TO SETTLE ESTATE, JAMES Bay, 5 room older cottage, needs repairs, sea view, no agents. $45,000. 595-4422, 477-9657.

250 HOUSES FOR SALE

GARDNER REALTY Ltd.
899 FORT ST.

OPEN HOUSE SATURDAY 1:30 - 4:00 OAK BAY BORDER 1631 REDFERN ST.

One block off Oak Bay Ave. This 2-yr.-old home features 3 bdrms. on main floor, 4-pce. bath and ensuite off large master bdrm. Living room with old brick F.P., dining room, kitchen and family room in unique in-line design. Sundeck off 3rd bedroom or den. 10 ft. window dramatically lights stairwell. All this plus 8 ft. high undeveloped basement, ideal for hugh rec. room or 2-bdrm. in-law suite. Just 3 blocks from major shopping centre, and new Oak Bay Rec. Centre. Some 10% financing available. $64,500. See you Sat.
385-7721 Kent Macleod 595-4273

GORGE DELIGHT

Attractive 2-bdrm. full basement home, features new hardwood floors throughout, L.R. with F.P., separate D.R. and maple counter tops in modern kitchen. Good yard with green house. Priced to sell at $56,900 MLS.
385-7721 Dale Briggs 592-3978

$49,900 3 Bedrooms

Brand new strata duplex over 1250 sq. ft. finished living area consisting of 3 bedrooms, 1½ bathrooms, living room with brick fireplace and separate dining room. The 110x105 lot provides each side with a good size garden. Located in Brentwood near all amenities. For viewing call:
385-7721 Bill Weiss 598-8443

OAK BAY Reduced to $57,500
2089 BYRON ST.

Possession immediate. Older 3-bedroom character home, with two finished rooms in high clean basement. Close to shopping and new rec centre. Oil heat, and separate garage. MLS. Phone:
385-7721 Harold Ware 598-4358
385-7721 Brian Coutts 598-2405

LARGE LOT MANY BEDROOMS

Green valley surroundings with almost a ½ acre lot. Custom built 7 years ago. 3 bedrooms on main with 3 more in the high bright basement. Designed as a 1-bedroom self-contained suite. Also large rec room in the basement. Beam ceilings in the living room. MLS No. 15895 — $79,900.
385-7721 Cliff Salmond 477-3626

NEW HOME HIGH IN THE OAKS
MT. TOLMIE AREA
$66,900
385-7721 Cliff Salmond 477-3626

LANSDOWNE Properties Ltd

BEHIND THE COLWOOD GOLF COURSE

Situated in the best part of Colwood, this fine home includes a generous, well-appointed living room with a beautiful fireplace, an L-shaped dining room, a large kitchen with an eating area, four bedrooms and two bathrooms. The full high basement is already for panelling. There could be a large rumpus room, bathroom and laundry room plus workshop. The lot is nicely treed and there is a "Southern Exposure" sunporch. The asking price is $63,900. Try your offer. The vendors have bought. Call PETER BARDON 592-2431.

2 BEDROOMS

Excellent retirement or starter home in excellent condition. Close to University and shopping and all conveniences. MLS.
JOHN WEST 656-5809 or 592-2431

COTTAGE 3.1 ACRES

This cosy 3 BR, 2 bath home offers a fantastic amount of potential for the purchaser wanting an unconventional house with tons of character. The property offers an inordinate amount of seclusion and room, for livestock and a produce garden. Located in the Prospect Lake area. It won't last long at $72,900. Call JOHN WEST 592-2431.

SAANICHTON

Near bus and shops but with lovely rural views across farms to Mt. Baker. This Hucker-built 1270 sq. ft. house is only four months old and beautifully planned and finished with too many fine features to list but priced at well below replacement cost. It won't last long so drive by 8022 Galbraith Crescent then call me for an appointment to view. JOHN WEST 592-2431 (24 HRS).

1928 MODEL, JAMES BAY
Enjoy the yesterday kind of life in this fine home located between Beacon Hill Park and James Bay Shopping Mall. 1400 sq. ft. of charm featuring 2 spacious bedrooms, 13x13 dining room with bay window, and french doors to cozy living room with brick fireplace, delightful office — den with separate entry. Kitchen and bathroom need remodelling, 65x112 lot, R-2 zone, elderly owner must sell, asking $57,500. Shown strictly by appointment. Call Rod Scott, 629-3435. Jeffs Realty Ltd. 531-2921 (Collect.)

9 PER CENT 1ST
SPECIAL $53,900
3-bedroom dream home, in Glanford. Remodelled main floor, full basement. Quick possession. Try your terms. Vendor may carry 2nd.
BOWDEN REALTY 383-5524

OPEN HOUSE
BY OWNER
Sat., Sun., 2-7 p.m.
4366 Elnido Cr., 1,550 sq. ft. finished, 4-bedroom, 3 bathrooms, sauna with shower, nice view. All this for $73,500. 382-4996 after 7 p.m.

BY BUILDER
New 3 bedroom home with custom kitchen, double carport, rock fireplace, electric htating, double windows, open to view Saturday and Sunday, 1 p.m.-4 p.m. 1702 San Juan. Phone 477-0784.

OLDER 3-BEDROOM HOUSE IN Vic West, quiet area, completely redecorated, new carpeting. Fridge, stove, washer and dryer included. Low price $42,500. Continental Factors 385-2321.

SPLIT LEVEL, 1850 CHIMO Place, off Fairburn, $73,900. Please phone builder, 477-3623 after 6 p.m.

$42,900
2 bedroom full basement bungalow, wall to wall carpet throughout. $5,000 down. Phone owner 385-2584 after 5.

SSC
SWINERTON STEWART CLARK LTD.
1318 BLANSHARD 385-2481

OPEN HOUSE
900 FORSHAW RD.
SAT. 1:30 - 4
—2 duplex zoned lots
—fully landscaped
—full basement
—3 bedrooms
—coved ceilings
—oak floors
—$69,500
—MLS 17227
Helen Jones
385-2481 595-7913

1015 GILLESPIE PLACE
"SOMETHING OF VALUE"
If you require a truly prestigious residence, you should view this stately home in the Rockland area. MLS 17573.
Please call Helen Jones:
385-2481 595-7913

TRI-LEVEL "A" FRAME
UNIQUE DESIGN
ON 3.93 ACRES — VIEWS
AND SECLUSION
This near-new, uniquely designed, custom built modified "A" frame residence offers over 2,500 sq. ft. of gracious and practical living space on 3 levels — 3 bathrooms — 4 bedrooms or 3 and a den, picture windowed, exposed beam living room offers, lovely hillside views — the dining room was designed for gracious entertaining — large kitchen-family room arrangement with space for the whole family PLUS a beautiful REC room with bar, wine cellar and FP for informal entertaining. Situated high on a hill on 3.93 acres of wooded seclusion in the Blinkhorn Lake area. Must be seen to be fully appreciated. CLEAR TITLE. IMMEDIATE OCCUPANCY IF DESIRED! MLS 18078
PRICE $108,000
ED JUPP
385-2481 OFF. 592-1019 RES.

VIEW ROYAL
WATER VIEWS
4 BEDRMS. — 2 BATHS
An attractive, cleverly planned 2-level POST and BEAM home boasting over 2,000 sq. ft. and lovely water views over the Inlet. Comprises wide reception hall, 22.8x13.6 living rm with RH fireplace and feature wall, guest-size view dining rm, lge kitchen with dining area, 4 bedrms — 2 baths. Spacious ground level family rm with FP — high basement with laundry and workshop area — wrap around view sundeck. Situated on a fuly landscaped 90'x108' lot close to Shoreline School. 18039.
PRICE $85,500
ED JUPP
385-2481 OFF. 591-1019 RES.

SIDE-BY-SIDE
DUPLEX
ONE VACANCY
FOR OWNER! ! !
Situated on a 60x130' fenced lot on the border of Banfield Park, this neat, 12-yr.-old Duplex comprises full basements suitable for development (R-1 plumbing, too!). 17x13.6 LR, 2 large BRs, 8x12 kitchen (appliances included), 4-pce. bath, all oak floors, O-O-M heat, 100-amp service. No garages, but lots of parking space off-street.
JUS T$69,500
Sid Custance 385-2481 or Ed Jupp

MOUNTJOY AREA
NEW EXCLUSIVE
A 3 bedroom, 2 bathroom residence situated on a large private lot in a quiet desirable location. For the gardener a green house and a double metal storage shed on a cement patio. For the kids a spacious mahogany panelel rec. room with fireplace. For the homemaker a laundry area in the "L" shaped kitchen. Oak floors throughout. Exterior Kenitexed. Asking $94,500. For more information please call:
385-2481 SID CUSTANCE 598-7781

10-MILE POINT
FANTASTIC
MARINE VIEWS
A cosy 2-bedrm bungalow in a natural setting on a quiet non-through street with unobstructed sweeping views including Gulf Islands and the distant mountains. Separate garage. Exclusive
$78,500
Please call T. G. M. Custance
385-2481

REAL ESTATE SERVICE
COAST TO COAST
AND U.S.A.

OPEN HOUSE
4691 West Saanich
Sat. 130 - 4:30
SEE THIS BEAUTIFULLY MAINTAINED TUDOR RESIDENCE WITH 1.77 ACRES OF PROFESSIONALLY LANDSCAPED PROPERTY; VERY SECLUDED YET CLOSE TO TOWN. PRICED AT $135,000.
HUGH MUNRO
477-2803
MERT BEATTY
592-3443
CENTURY 21 - PRINCIPAL PROPERTIES LTD.
4088 Shelbourne St.
477-9514

8-ROOM TUDOR HOME
Near Craigdarroch Castle
Your opportunity to own a beautiful, high quality home in this most desirable area, built about 1960 and fully modern throughout.
The attractive entrance hall has open stairway to three excellent BRs and 4-pce. bath up.
MAIN FLOOR — has spacious liv rm, sep. Din rm, Den, Powder Room, large, well planned kit. with Island. Built-in appliances and eating area, with utility off.
DOWNSTAIRS — fully and professionally developed basement in the Tudor theme with wet bar, oak dance floor in the huge Rec rm, wine cellar, 3-pce. shower bath and Sauna.
This fine home is heated by Oil HW and has a total of approx. 3000 sq. ft. of living area, yet is not huge and is set on an easy-care lot with sep. gar. and extra parking.
A truly beautiful home
Priced at $135,000
Shown by appointment only. MLS
S. W. ANDERSON LTD.
384-4833 Res. 385-0279

2267 Alicia Pl.

Make this fine custom home a must see. You'll love its Spanish flair. California white stucco, gated coudtyard entrance, heavy cedar doors and cedar shake roof. Tucked away in an exclusive wooded cul de sac, this property borders the third hole of the Royal Colwood golf course. Living room, dining room, kitchen, huge sundeck and lower level patio all face the rear offering complete privacy. 3 bedrooms and den, 1½ baths, 30'x13' R.I. rec room with 2nd fireplace and a very versatile floor plan are sure to please your family. The owners have been transfered and must sell. Surrounding homes are over $85,000. This one is priced to sell at $83,900.
595-5171 DENNIS DALE 384-1566
The Canada Trust Company

LAKEFRONT. 1250 SQ. FT., 3 bedrooms, Florence Lake Road. 478-6268.

1.1 ACRES, FAMILY HOME SEclusion. 4 mile circle. Private. 385-9873.

RITHET'S for Real Estate Insurance Appraisals
714 FORT
382-4251

OPEN HOUSE
SAT. 1:30 - 4:00
2021 ARDWELL
RESTHAVEN AREA CLOSE to all Marinas in Sidney. IMMEDIATE OCCUPANCY can be arranged on this immaculate near new 1280 sq. ft. home, FAMILY-SIZE kitchen, LARGE living room and dining room, FULL high basement, sundeck over carport. Close to all SCHOOLS. New MLS. Asking price only $59,700. A MUST SEE.
W. MICHAELS OR R. JOHNSON
382-4251 (24-Hr. service)

MARIGOLD AREA $47,500

Cozy newly renovated 2 BR no-step bungalow on quiet cul-de-sac. ½ basement, sundeck and W-to-W throughout, nicely landscaped lge. lot. Try your offer. To view call WAYNE BUTTERFIELD, Res. 385-0858, or GRAHAM IRELAND, Res. 595-8845.

COLWOOD

This lovely 4-year-old home may be for your family. Located within walking distance of schools, close to shopping and transportation. Sliding doors off dining room to wrap-around sundeck, living room with feature wall and beautiful slate fireplace. Family-size kitchen with tremendous amount of cupboards, good eating area. 3 bedrooms, master ensuite. Rec. room in basement with fireplace and room for more development. Make your appointments now for this listing at $63,900.
R. JOHNSON or W. MICHAELS
382-4251 (anytime)

SIDNEY

Drive by this 4-yr.-old, 3-bedroom beautifully maintained home on large, fenced, landscaped lot at 2123 SKYLARK LANE. (do not disturb tenants). Home features living room with fireplace, dining room with sliding door to sundeck, master bedroom ensuite. Wall-to-wall throughout, 2 extra rooms and R.I.P. in basement. Asking $62,500. MLS 17617. For more information and to view call:
R. WILKINSON OR O. DOUGLAS
382-4251 (anytime)

5 BEDROOMS JUST $47,700

On large lot just a step from the Gorge waterway. A good family home at yesterday's price plus an excellent holding situation for future development. Owner very anxious so try your offer.
G. IRELAND 595-8845
W. BUTTERFIELD 385-0858

Maplewood Cook

Now is the time to buy this cozy two-bedroom home. Attractive living room with F.P. and W-W carpet. Electric heat, copper plumbing, separate garage, garden area. Close to shopping and bus, MLS. 16775 and only $42,500.
To view please call:
R. JOHNSON OR W. MICHAELS
382-4251 (anytime)

ESQUIMALT

Handyman's special, 1½-storey, 2-bedroom home situated at 918 LYALL ST. Good location, close to Work Point Barracks. Asking $32,500. but offers invited. For more information or to view call:
O. DOUGLAS or E. WILKINSON
382-4251 (anytime)

Glen Lake Area

A lot of love, a little imagination could turn this lot into a garden to match the home. It's nice, just 4 years old and in fine shape. Attractive living and dining rooms, stone fireplace, broadloomed. Two Bedrms on main, third down with washrm and recreation room. Now ONLY $54,900.
386-7771 Peter Mason 477-9318
MOODY and MASON REALTY

BY OWNER
Very attractive inside and out, quality built 3-bedroom home, featuring expensive broadloom, white brick fireplace, with large living room, and separate dining room. Utility room, fourth bedroom, workshop and drive-in garage in basement. Beautifully landscaped. Royal Oak-Glanford area. $66,900. 479-4710 weekdays, after 5:30. Weekends anytime, no agents please.

BY OWNER, CENTRAL SAANich, custom built, spacious, two-storey home on large fenced and landscaped lot. Upstairs four large bedrooms, including huge master bedroom with ensuite. Main floor features dining room, large sunken living room, 12 ft. by 20 ft. family room off spacious kitchen with separate sleeping area. Two piece bath. Double carport with storage. Many quality extras. $75,900. To view, call 652-3453.

FOR SALE BY BUILDER. Three 1200 sq. ft. homes. Two blocks from new Spectrum school, large open living room and dining room with fireplace and large 20 x 24 sundeck. Full basement designed for future development, large foyer entrance, 1½ baths, electric heat. Buy now, pick your own carpets, light fixtures, and colours. 478-4749.

LARGE 3-BRM. FAMILY HOME with 4 extra bdrms in basement. 1½ baths. Large country kitchen, and separate dining room. Drapes go with the house as do all carpets. This house has been well maintained and is well priced at $56,500. Good financing and low down payment can be arranged. 1304 Rudlin at Camosun St., left off Pandora.
652-2815 385-9774

BY OWNER — FAIRFIELD
1,600 sq. ft., 3 or 4-bedroom home, separate formal dining room with built-in buffet. New wall to wall in 2 bedrooms, hall and bathroom. Full partially-developed basement. Asking $66,000. No Agents. 385-1947.

900 FORSHAW. 069,500. VERY ATtractive 3 BR home on two duplex zoned lots. Full bsmt. Well landscaped. Vendor has prchased so occupancy can be immediate. MLS 17227. Helen Jones, Res. 595-7913, Off. 385-2481.
Swinerton, Stewart Clark, Ltd.

We will Build
THE HOME OF YOUR DREAMS
In exclusive new park surrounded subdivision in Langford. NAISH and SONS CONSTRUCTION LTD., 478-3119.

2-SUITE HOUSE. BY OWNER. ON West Burnside Rd. Upstairs 2 bedrooms, full bath, kitchen, dining room, living room with fireplace. Downstairs, 2 bedrooms, full bath, kitchen and dining room. Nice garden, fruit trees. Paved parking for 2 cars. Bottom suite rents for $225. Top suite ready for immediate occupancy. $59,900. 478-5443.

BUY FROM THE BUILDER ON Snowdrop Avenue close to schools, buses and shopping. Three bedrooms, 1½ baths, large foyer entrance, fireplace, large sundeck, lots of cabinets with built-in dishwasher, electric heat. Buy now while the prices are stable. 478-4749.

DEWDNEY AVENUE
Spotless home with 2 large bedrooms nice living room, separate dining room, colored plumbing, modern kitchen with eating area, high dry basement, with additional bedroom and plumbing. Private yard with lane. Offers on $69,900. 598-3796.

CENTRAL SAANICH
Open house, Sat., Sun. 1 - 5. 6310 Elaine Way (off Tanner). Attractive 3-bedroom post and beam. Large landscaped lot. $69,900 Offers and trades considered. 652-3085.

$39,900 NEW
2 BR strata duplex, w.w. kitchen, lg. master BR. After 5, 479-8301.

OPEN BY BUILDER
SAT. & SUN.
1:30 to 4:30
Other days please phone
2955-2959-2966
ROCKHILL PL.
Goldstream Park area
478-7753

BY OWNER
COLWOOD LAKE ESTATES
$63,900
OPEN HOUSE, FRI.-SUN.
1 P.M. TO 4 P.M.
Private sale offers real savings on this attractive 3-bedroom home with wall to wall throughout. Features include large living room with fireplace, dining room, large kitchen and ensuite plumbing. Basement development includes 2 bedrooms or den with rough-ins for further development. In area of lovely homes, close to schools, shopping, etc. Large $30,000 existing first at 9¼%. Drive by 2905 Pickford Road, or call 478-8610.

SEAVIEW .96 ACRE

A 3 Bedroom Spacious Home with Full Basement. Custom built to VLA Standards. Double C-P, Secluded Sundeck, semi-secluded lot. Smaller home considered on Trade. New MLS at $94,500.
Call B. SIMONS
386-6762 652-1731
Penthouse Realty Ltd.

LANGFORD
Neat and cofortable home on corner lot at 2823 Knotty Pine road. Two bedrooms on the main and two down. Separate garage and room for camper, boat, ect: Price $50,500. Phone 592-3920 or 386-6552. F. C. Hully, Real Estate, 620 View.

VIEW ROYAL
2 bedroom, no basement home. $43,500. New roof and paint. Front newly landscaped on ¼ acre corner lot in quiet country atmosphere. Taxes $50 a year.
38 Camden Ave. 479-8656

FOR SALE BY OWNER—NO agents. 3 bedrooms, ½ basement, 1-3 acre on quiet street in Colwood, $48,000. 478-9450.

MUST SELL THIS MONTH TO best offer. New 3-bedroom strata duplex. Full undeveloped basement. 479-2394.

SELL IT FAST THROUGH CLASSIFIED DIAL 386-2121

SATURDAY, JUNE 26, 1976

T-Shirt 'n' Skirt

Printed Pattern

9404
8-18
by Marian Martin

EASE INTO a stretch-knit tee shirt and whirling cotton print or denim skirt! It's fashion's favorite to go to work, play.

Printed Pattern 9404: Misses' Sizes 8, 10, 12, 14, 16, 18. Size 12 (bust 34) top 1⅜ yds. 45" stretch knit; skirt 2⅛ yds. 45-inch fabric.

$1.00 for each pattern — cash, cheque or money order. Add 15¢ for each pattern for first-class mail and handling. Send to: Daily Colonist Pattern Dept., 60 Progress Ave., Scarborough, Ontario, M1T 4P7. Print plainly pattern number, your name, address.

How to get MORE FOR YOUR MONEY? Send now for **New Spring-Summer Catalog** — save up to $100 on the clothes you sew yourself. Free pattern coupon, too. Send 75¢ now!
Sew + Knit Book $1.25
Instant Money Crafts $1.00
Instant Fashion Book $1.00
Instant Sewing Book $1.00

SATURDAY, JUNE 26, 1976

Longer Look!

658

by Laura Wheeler

Spark all outfits with this new, longer topping!

MAKE CHANGES — layer side-slit jacket or vest over pants, skirts, dresses! It's all easy double crochet in sport yarn. Pattern 658: Misses' Sizes 10-16 included.

$1.00 for each pattern — cash, cheque or money order. Add 15¢ for each pattern for first-class mail and handling. Send to: Daily Colonist Pattern Dept., 60 Progress Ave., Scarborough, Ontario, M1T 4P7. Print plainly pattern number, your name, address.

New! 200 designs to knit, crochet, quilt, sew plus 3 free inside new 1976 NEEDLECRAFT Catalogue, 75¢.
Crochet with Squares $1.00
Crochet a Wardrobe $1.00
Nifty Fifty Quilts $1.00
Ripple Crochet $1.00
Sew + Knit Book $1.25
Needlepoint Book $1.00
Flower Crochet $1.00
Hairpin Crochet Book $1.00
Instant Crochet Book $1.00
Instant Money Book $1.00
Instant Macramé Book $1.00
Complete Gift Book $1.00
Complete Afghans #14 $1.00
12 Prize Afghans #12 60¢
Book of 16 Quilts #1 60¢
Museum Quilt Book #2 60¢
15 Quilts for Today #3 60¢
Book of 16 Jiffy Rugs 60¢

253 COUNTRY HOMES AND PROPERTIES

ACREAGE HORSES Central Saanich
4.78 acres of cleared land ideal for the mini-farmer and horse enthusiast. Fenced and cross-fenced, outbuildings. Good pasture. The house has approx. 1,800 sq. ft. of liv. area; 3 BRs. 2 full baths, den, large liv. room with feature fireplace — excellent condition throughout. Property has 14 producing cherry trees and several other assorted fruit and nut trees. Large garden area. For more info and viewing, please call:
ALAN WESTGATE
386-2111 656-3423
MONTREAL TRUST CO.

COMFORT WITH NO CARE $42,900
Vendor has bought and must sell this beautiful 2 BR corner suite. Large bright dining rm. and living rm. with private balcony overlooking the Sooke Hills. This deluxe condominium also offers easy access to billiard rm., workshop, laundry rm., large furnished lounge. Exercise rm., whirlpool and sauna. For more info call Rick O'Kane, bus. 386-6164, home 386-6257.
CASTLE PROPERTIES LTD.

RETIRING?
Fully furnished double wide on an easy to care for lot. Set among the evergreens with some view of the harbour. Close to transportation and schools. Furnishings include stove, fridge, dishwasher, washer and dryer plus all other furniture that is needed. $45,000.
SOOKE REALTY LTD.
642-5426
Bob George 642-5670 Florence Goldie 642-3140

METCHOSIN, 5 MINUTES FROM best salmon fishing in B.C. Owner's 4-bedroom house, with carport, on 2.6 acres completely fenced with livestock, hay barn and chicken coop. Landscaped and on city water. Real rural living, ½ hour drive from Victoria. Asking $79,900. No agents. 478-2994.

"SAANICH PENINSULA"
Unique opportunity for country lovers to live in cosy older home while building dream home on hill with magnificent views. Over 2½ lovely acres with barn and fenced field. Within 7-mile circle. Owners will take mortgage. 479-6242.

SOOKE
Newly completed 2 BR panabode, situated on high, well treed, half acre lot, full roughed-in basement. Large sundeck, features spiral staircase and Franklin fireplace. Immediate possession, asking $55,300. 479-7981.

FOR SALE BY OWNER, UNIQUE architecturally designed, 2600 square foot, post and beam home. 7 minutes from town. On secluded .55 acre, beautiful landscaped, with fish pond. Assumable $50,000 mortgage; $69,500 firm. 652-3555.

BLENKINSOP VALLEY
Mini farm, 1.3 acres. Walking distance from McKenzie Ave. Large family home, wall to wall throughout. By owner, asking $145,000 or closest offer. 477-9241.

SIDNEY REALTY LTD.
Real Estate — Insurance
Serving the Saanich Peninsula
656-3928

VALUE PLUS!
This is an older home in Sidney that has been added to and updated. Almost 1100 sq. ft. in the main floor. There are 4 bedrooms in all with 3 on the main and 1 up. Stucco and siding exterior, shake roof. 55x105 lot. Located close to schools and shopping. MLS. Only $47,900.

HOUSE AND LOT
Older 2-bedroom home on a 90x120 lot. (Can be bought for $35,000). Adjoining this is a separate 90x120 lot. MLS. Asking $62,900 for both.

SIDNEY ACRE
Cozy 2-bedroom, no-step home on 1-acre of level land. Potential for future subdivision. MLS, $67,900.

JOHN BRUCE BUS. 656-3928
RES. 656-2023 or 656-6151
SIDNEY REALTY LTD.

GARDENER'S DELIGHT

In beautiful DEEP COVE on a sunny acre of fertile land, this lovely brick and siding rancher with cedar shake roof. Designed for minimum maintenance with 2 bedrooms and 2 bathrooms it is ideal for a couple who like the rural life, with many happy hours filling the rich black soil and reaping the harvest of the garden. Apples, cherries, peaches, grapes, they are all yours! Then rest comfortably in front of the arched brick fireplace and contemplate the best investment you ever made! ML16812. Asking $91,000.
K. DROST
656-4000 656-2427
SAANICH PENINSULA PROPERTIES LTD., SIDNEY

HOBBY FARM or Holding PROPERTY
Over 36 Acres
4 Bedrms.
High view, 20 mins. from Victoria. Large home plus outbuildings. Asking $175,000.
MABEL CRACK
385-7761 (24 Hrs.) 658-8594 (Res.)
D. F. HANLEY AGENCIES LTD.

OPEN HOUSE

1091 GLEN FOREST WAY (off Happy Valley Rd.) THURSDAY, FRIDAY, and SATURDAY 1-4 p.m. Anytime by appointment. Spacious 2 bdrm. home built by present owner several years ago and now on the market for the first time. On 2 acres of natural woodland with a year round stream running through the back. If you've been thinking of moving to Metchosin, don't miss this new MLS at $75,000.
MARILYN MOORE 478-2482
JO LENNOX 478-2563
OFFICE 386-2911
Homefinders, Wall and Redekop

SOOKE SEAVIEWS 3 BEDROOMS

"SOOKE", New MLS. Where else can you get a new 3-bedroom home with a full basement on a 70'x150' lot for $48,500. Has a fireplace, (2nd roughed in), and a large deck with a southern exposure. Fast possession here so call and view this home with me today. Several other homes available starting at $45,500. Call me anytime. Bill Kozak at 386-6164 res. 642-3404. Castle Properties Ltd.

COUNTRY BOUND!
ON TWO ACRES
3 bedrm. rancher 1½ miles from Mill Bay on Shawn Lk. Rd. Sparkling new and featuring all aluminium exterior. 1290 sq. ft. of living. 14x22 living rm. with fireplace. 12x22 kitchen and dining area. Double carport and exceedingly ample storage area. All schools are handy.
DOUG RELF
385-8784 479-5761
DOUGLAS REALTY LTD.

COUNTRY CLASSIC 3.54 ACRES

Large 4-bedroom farmhouse on the Saanich Peninsula surrounded by 3½ acres of gently rolling pasture land. This turn of the Century home with it's porch on three sides is as solid as a rock. The land boasts excellent growing soil. New M.L.S. offered at $89,900. Call Ben Greig or Irene Dalziel 386-6164 or evenings 598-3105 and 477-6380.
CASTLE PROPERTIES LTD.

BEAUTIFUL HORSE or BEEF RANCH

Near Deep Cove. Five lovely acres of pasture, all fenced. Large water reservoir. Three bedroom home with double attached garage. Lots of stalls and feed storage areas. Asking $119,000 with excellent financing. Ben Grieg. 386-6164 or 598-3105.
CASTLE PROPERTIES LTD.

DEEP COVE AREA

Delightful 2 bedroom country cottage with full basement, separate garage and chicken house. Situated on .68 acre fenced lot. Serviced with Municipal water plus a well. Nicely landscaped with fruit trees and colourful flower gardens. Priced to sell quickly at $54,900. W. ROGERS, office—656-3924, or 652-1891.
MONTREAL TRUST

8.9 ACRES SOOKE

1000 sq. ft. stream fronted, treed, 2-bedroom home. $71,900. Bob Garside, Canada Trust. 595-5171.

COUNTRY LIVING NORTH SAANICH HALF ACRE

Finest quality, well built, new, 3 bedroom home, full value for your money. Lower level for further expansion. Phone 652-1777.

ESTATE SALE
SEA VIEW
COWICHAN BAY AREA
Lovely country atmosphere, .86 acre with seclusion. 2-bedroom home with living room (FP), dining room, den, part basemtnt, carport, and numerous fruit trees. $49,000. No agents please. Phone 384-8924 or 112-748-8619.

OLDER VLA BUILT HOME ON 3.5 ac., approx. 1.5 acres cleared in fruit trees, shrubs, etc., close to village and schools; 3 bdrms., plus finished room in basement. Living room, 28x14 with fireplace, family dining room 18x22, kitchen with nook, 1,700 sq. ft. of living space. Owners will take mortgage on good credit. Phone 642-3140 or 642-3420.

METCHOSIN, ONE ACRE, house, by owner, 1600 square feet, 3 bedrooms, living room, old brick fireplace, large kitchen, dining room, 1½ baths, 12x28 rec. room, wall to wall carpet throughout, attached workshop, barn with loft. No agents, $65,900. Open to offers. Financing available. Must sell this week or goes into Real Estate Hand.

256 WATERFRONT PROPERTIES

Waterfront Saanich Peninsula 200' beach— 2.4 acres $210,000

(Some subdivision potential) For full particulars on this lovely home and property call MR. YELLS 388-4271 — res. 383-5039.
J. H. WHITTOME & CO. LTD.

Beautiful Cowichan Bay

Over 250 ft. waterfront with lodge and 2 modern apartments. Magnificent views. $89,000.
Jim Cowley
388-6424 656-3675
BAYSHORE REALTY LTD.
1006 FORT STREET

WATERFRONT LOT, FANTASTIC views, North Saanich, $51,000, offers. 477-9177.

BY OWNER, ONE ACRE WITH excellent view in Ladysmith Harbour, $19,800. 652-1957.

Open for Inspection
Fri. 1:30 - 4:30
Sat. 1:30 - 4:30
2892 Glenwood Ave.
(Portage Inlet — Off Admirals Rd.)

WATERFRONT! Plus Guest Cottage

Situated on sheltered waterfront just three miles from city centre. This unique and delightful property exemplifies the charm of Victoria. Heavy hand-split shakes, leaded windows and Tudor styling, blend with easily maintained landscaping. The exceptional views (from every window), the location, the wildlife that visits daily, all combine to provide the living pleasure the city is famous for. There are three bedrooms and a special feature is a 19' master bedroom with sliding glass doors to balcony overlooking the water. The truly delightful guest cottage is semi-furnished. A unique property with a Disneyland flavour. Full asking price $120,000. EXCLUSIVE —
388-4271 MR. YELLS 383-5039
J. H. WHITTOME and CO. LTD.

Sheltered Waterfront

Treed ½-ac. lot on Curteis Point. Excellent residential area. Approved well. Good Anchorage in protected Canoe Cove! New M.L.S. Only $55,000.
656-4000 K. DROST 656-2427
SAANICH PENINSULA PROPERTIES LTD. SIDNEY

MAPLE BAY

Between Victoria and Nanaimo. Retirement paradise. Marina nearby, treed ½ to 2 acres view lots, also waterfront lots. Mun. water, paved roads, from $4,900 down, $16,000 and up full price, balance at 10 per cent.
NORTH PACIFIC LAND LTD.
Call office hrs. Vancouver 687-2696 or Duncan 743-1629

ARDMORE ARISTOCRAT

This magnificent home is sited on .65 of beautifully landscaped property affording easy access to the water, and provides quality accommodation with extra rooms for entertaining. This home is positioned to allow the finest of sea and mountain views. Offered for the discriminating buyer at $225,000.
MLS No. 16870
385-7721 Dale Briggs 592-3978
GARDNER REALTY LTD.

If I Had A MILLION

I'd spend a small portion in the Saanich Peninsula on an elegant WATERFRONT home with every luxury you can imagine from the selected and matched shist rock tile in the foyer to the precision handcrafted fireplaces. Beamed ceilings, master bedroom with large 3-way mirrors, luxurious ensuite, secluded private patios from bedrooms. Well landscaped 2-3 acre with lots of parking. This is truly the end of the rainbow and could be your POT OF GOLD at the asking price of $167,500. Call now:
RUTH or STEVE SALAGA
386-2911 or 479-5632
Homefinders, Wall and Redekop

BROWN BROS. on BLANSHARD
"People Helping People"

WATERFRONT
10 ACRES — $22,000
Just below the Malahat Chalet, accessible only by water, 180 degree ocean view, excellent seclusion for your summer home or hideaway. Also has a stream for possible domestic use.
REG SCHUMAKER 598-2333
or 385-8771 (anytime)

Vancouver Island Waterfront Properties

TWO — 1 acre adjoining parcels. One has a 3 BR home. Asking price $69,000 with the other having no buildings. Vendor asking $38,000.

ALSO, approx. 1 acre waterfront on Denman Island, asking price $27,500.

CONTACT BRUNO SEGUIN
RES: 339-4257
NANAIMO REALTY (COURTENAY) LTD. 334-3124

177' Waterfront Townhouses

—If you want something special come to Villa Mara.
—11 bungalows and townhouses with a recreational home of 2,000 sq. ft. situated on 1½ acre, beautifully landscaped, sandy beach.
—Low down payment.
—Unbelievable low interest rate of 8% from builder.
—Open House Daily 1-5. 642-3477.
—1917 Kaltasin Rd., Sooke.
—Before you buy anywhere come and compare.

Open Sat. 1:30-4:30 1370 Lands End Rd. 1.2 Acre Waterfront

Modern 2-B.R. home with room for expansion in high daylight bsmt. Enjoys 150 ft. of delightful beach. Long blacktop drive, on water mains, 33 ft. sundeck on sea side. $95,000. PADGE ELWELL, 477-0141 or 477-3988.

Canada Permanent Trust Company

WEST COAST ROAD

2 bedroom, five-year-old log house on good sized lot with fantastic view of straits. Large living room and sundeck. Has good well. Must be seen to be appreciated. Asking $89,500.
SOOKE REALTY LTD.
642-5426
Bob George 642-5670 Florence Goldie 642-3140

RARE FIND
WATERFRONT PLUS COTTAGE
Nearly ¾ of an acre. About 150 feet of waterfront. Beach easily accessible. Good boat moorage. Comfortable 1-bedroom cottage. Also includes about ½ acre of additional land. $125,000. Call:
JOHN HOLMS at 386-7521
BOORMAN INVESTMENT CO., LTD.
1111 Government St.

139' WATERFRONT
SOOKE
3-bedroom executive home.
$104,000
GUY BOURGEOIS 477-8788
DON SAUL, 477-8910
CENTURY 21
PRINCIPAL PROPERTIES LTD.
477-9514

BY OWNER, LEVEL WATERfront; 10 miles north of Qualicum Beach, "off" highway, landscaped, two-thirds acre; 1 yr. custom home, 3400', TG roof. 3 baths, thermo pane, marble fireplace, sunken living room, large garden, lighted shuffle board, was $120,000, now $98,500. 757-8745.

100 WATERFRONT ON BEAUTIful Charlotte Lake in the Chilcotin. New 16x24' cottage. Has many extras and sweeping view across lake and coast range. 1.41 acres eased land has road access. An excellent retreat. $10,500. Write H. J. King, Tatla Lake, B.C. V0L 1V0.

COWICHAN LAKE

WATERFRONT LOT app. 50x350, situated on North Shore Road. Asking $18,900.
E. WILKINSON or O. DOUGLAS
382-4251 (anytime)
RITHET AGENCIES LIMITED
714 FORT STREET, VICTORIA

SAVARY ISLAND

2 waterfront lots, $14,500, the pair.
595-2904 THE ZIEGLERS 592-1768
595-5171
CANADA TRUST

FARMER Investments & Realty Ltd
825 BAY STREET 382-3124

WATERFRONT OPEN HOUSE
560 Landsend Rd.
Saturday 1:30-4:30
All the PEACE, BEAUTY AND QUIET of the countryside, plus ALL THE AMENITIES OF WATERFRONT LIVING in this modern home with 2,000 sq. ft. of immaculate living area on two levels. Main floor has 2 bedrooms, lovely fully applianced view kitchen. Spacious fireplaced living room with entrance to lge. sundeck with panoramic unobstructed view of Satellite Channel to Cowichan Bay. Lower level has smart rec. rm., 3-pce. bath (tiled shower) laundry room, guest bedroom and office. On an open sunny .87 acre with private cove and beach. Nicely treed with firs, arbutus and dogwoods plus flowering ornamtntals and shrubs affording complete privacy from the road. On municipal water plus a unique private water system to keep the grounds green and lovely all summer long. Short distance to ferries, airport, 2 golf courses, marinas and the friendly town of Sidney. This is one of the finest waterfront properties in the area — perfect for retirement. Offered at $135,000. (MLS 17103).
Gerrie Hutton
382-2134 or 386-3927 (Res.)

COWICHAN LAKE WATERFRONT

Two adjacent waterfront lots located on Walton Road just past the popular Honeymoon Bay area of Cowichan Lake. These lots average 60'x180' each and can be purchased together or separately. The lots have a beautiful outlook and a nice beach. Ready to develop — even the driveway access is provided. Call Tom Siemko at 382-2134 for further details on these choice building sites. MLS.

SINCE 1887
Pemberton, Holmes Ltd.

A. 9.6 ACRES FABULOUS VIEW. Sheringham Point Road. Lovely beach but a steepish path down. Main house a HUGE LOG HOUSE, 1850 sq. ft. 2½ baths, full basement. MAGNIFICENT outlook over the straits and the mountains. Small house has 4 rooms and is really designed as a caretakers cottage, but could be a good rental. There is an excellent water supply and a good young mixed orchard. At $175,000, 30 miles southwest of Victoria, it is a lucky chance for someone. MLS 16662.

B. 200' Waterfront facing south on 1.2 acres of land, beautifully landscaped, PERFECTFRETIREMENT. Walk to the town of Sooke, first class orchard, best kept vegetable garden in the area, and all the extras like guest cottage, greenhouse, smoke ouse, chicken houe, etc. The home is a real good size with 2 BRs, full glass front to the living room, cosy wood stove, big kitchen, trellises covered with bouganvillae and so on. MLS 16337.
DESMOND HOLMES
384-8124 478-1227

SALTAIR WATERFRONT

in Saltair with 61 ft. of waterfront easy access to a sandy beach. Nicely landscaped. 2-bedroom home, living room with fireplace and W-W carpet, kitchen dining area, A-O heat, blacktop driveway, boat house, plus rented or guest cottage. Asking $69,900. Open to reasonable offers.
⅞ of an acre of waterfront with a beautiful partly cleared building site, with 111 ft. frontage with practically no bank to the beach. Full price $41,000.
A lot with 88 ft. of ocean frontage in Saltair on a quiet paved road in a modern subdivision of well-kept homes. Close to all conveniences. Full price $35,000. Please call NEIL PACK 746 7410, DAVID GODKIN 245-2401, ROSS ROOT 245-2128.
J. H. WHITTOME & CO. LTD.
BOX 20, CHEMAINUS, B.C.
PHONE 246-3231

REALSPAN PROPERTIES LTD.
1031 VANCOUVER ST. 388-6454

SHAWNIGAN LAKE WATERFRONT SUNNY SIDE

Two bedroom cottage with fireplace and large kitchen. (Suitable for permanent residence).
$55,000.00
B. H. DOVEY
388-6454 477-4081

WATERFRONT SAXE POINT

A secluded waterfront residence situated on an extremely quiet and exclusive cul-de-sac. Fully panelled reception hall, formal dining room, and a large drawing room, all beautifully panelled in rich wood. The spacious kitchen is tastefully modern and with magnificent views across the bay and Juan de Fuca Straits. There is a separate suite, making this over half an acre property and exceptional purchase at $139,900.
TED WALFORD
RESIDENCE OFFICE
598-1420 477-1841
BLOC KBROS. REALTY LTD.

NORTH SAANICH

Designed to provide the owners with maximum time for golfing or boating. This delightful post and beam home with 3 bedrooms, 2 baths and a cosy den with fireplace is located at the western end of Landsend Road and offers an outstanding view towards Cowichan Bay.
$140,000
GILES PERODEAU
384-8124 656-4525
384-8124 JOHN BELL 477-2562
PEMBERTON, HOLMES LTD.
384-8124
1000 Government Street

WATERFRONT LARGE COTTAGE $22,000

Located on Cortez Island, near Campbell River. Lovely sheltered cove with salmon fishing and oysters almost at your doorstep. Government wharf for boat also store and P.O. Hydro and phone. Good road, approx. 100-ft. level seafrontage. Details and maps kindly call:
MRS. WEBB, Res. 477-3095
Johnston and Co. Ltd., 385-2471

ONE ACRE
$69,900
2 bedroom home on 83' of sheltered waterfront in East Sooke. Franklin FP in large living room. Sliding glass doors to covered Sundeck. 4-pce. bath. Part basement. Property is well treed for privacy and seclusion. Grounds around home are nicely landscaped with easy beach access. MLS 17645. For information call PAT THERRIEN 642-5138 or Nanaimo Realty (Vic) Ltd. Langford Branch 478-2121.

100' BEACH FRONTAGE. TEXada Island. Must see. $18,000 firm. Owner, 486-7150.

Double Waterfront 60' Boat Moorage

EXCLUSIVE WATERFRONT TOWNHOUSE WITH 60 FT. BOAT MOORAGE. Luxury 2-B.R. townhouse located in an area of complete privacy and seclusion. Double waterfront with your own 60' boat moorage at your doorstep. 2 B.R.s each with their own 4-pce. bath — plus additional 2-piece powder room. Beautifully carpeted throughout with deluxe appliances — stove, fridge, d-washer, washer-dryer. This unit is as new and is completely immaculate throughout. Will sell furnished if desired. For further info and viewing, please call:
ALAN WESTGATE
386-2111 656-3423
MONTREAL TRUST CO.

PROSPECT LAKE

Just under ½ acre lot with over 250 ft. of waterfront. Old cabin on property. Septic tank disposal field approved for new construction. Listed at $89,000. MLS. Please call JIM MURDOCH 592-4530 or 385-2471.

WATERFRONT HOME SITE. APproximately 15,000 sq. ft. Cleared, beach frontage, ready to build. 592-4410.

258 CONDOMINIUMS and TOWNHOUSES

JOHNSTON
1306 BROAD ST. SINCE 1903

SEAVIEW DALLAS RD.

Luxurious 2 bedroom condominium with bath and half and built in vanities. Has unobstructed view of Straits and Olympics. Spacious living rm. with feature wall and matching cabinets. Roomy dining room, price of $56,900 includes appliances plus dishwasher. W-W throughout. Delightfully decorated. Call anytime.
LYLE WICKS
477-5151 or 385-2471

NEAR SEA JAMES BAY

Modern 2 bedroom condominium having bath and half. Very large living room, dining room nicely decorated. Good sized kitchen includes stove, fridge, dishwasher and garburator. Bathrooms roomy and windowed. Sunny patio provides sea view. Listed at $58,500. Spacious for gracious living. Call anytime.
LYLE WICKS
477-5151 or 385-2471

FAIRFIELD
103-1145 Hilda
A no-step delight. Almost new 2 bedroom home tastefully carpeted throughout. Large master bedroom with separate bathroom and walk-in closet. Extra large patio, covered parking. Offers invited to $45,900 and early occupancy can be arranged. Please call:
BOB CARTER
598-6143 or 385-2471

FAIRCLIFFE
1433 Faircliffe Lane
Seldom available in the desirable high view condominium — with a panorama of Gonzales Bay, Mt. Baker and city. One bedroom suite with all amenities. See it today and make your offer to $39,500. Owners moving east. Call:
BOB CARTER
598-6143 or 385-2471

TOWN HOUSE
Burnside — Tillicum
Three bedrooms — two sets of plumbing
Through hall, living room. Dinette, kitchen, two-piece plumbing and utility room on the main floor. Three bedrooms and four-piece bathroom upstairs.
Family unit
Owner transferred and anxious to sell. Reasonable offers considered. MLS 16229.
Price, $34,500
C. Carpenter or Wally Helliesen
B. C. Land and Insurance Agency Ltd.
388-5555

DELUXE 1 BDR.

This spacious suite is located on the top floor. Front corner unit which provides a window in the dining area. Situated in the most popular district in the city. 5-minute walk to Beacon Hill Park and 12 minutes to downtown. Low maintenance and taxes. Immediate possession. Asking $35,900. HURRY FOR THIS ONE.
388-9172 DAVE GIBSON 388-5647
FARMERS AND MERCHANTS TRUST COMPANY
731 FORT STREET

NEED TO SELL?

Do you know what it takes to sell a home in today's market conditions?
We Do —
—KNOWLEDGE — ABILITY — EFFORT — CREATIVITY.
We have the knowledge and ability but so do others. What I want to offer you is more effort and creativity than you will receive elsewhere. This is the key to success in selling a home or property. Give me a call today so that I can be of assistance to you.
DON HATHAWAY
385-7761 (24 Hrs.) 479-5987 (Res.)
D. F. HANLEY AGENCIES LTD.

12 NEW 2-BEDROOM
FAMILY CONDOMINIUMS
NOW UNDER
CONSTRUCTION
Prices range from $43,200 to $44,800 and offer 2-pce. en-suite washrooms (most suites) plus 4-pce. main bathroom, dining area, balconies, storage lockers, laundry room on each floor, fridge and stoves, covered parking, recreation room, and co controlled entry. Located at 116 Queens Ave.
385-2481 Sid Custance 598-7781
Swinerton, Stewart Clark Ltd.

FAIRFIELD AREA
1122 HILDA STREET
$41,000
Spacious 2-bedroom condominium in quiet area. Close to all amenities. Large sundeck, southern exposure, corner suite on 3rd floor. Includes drapes, fridge, stove and dishwahser. Adult-oriented, no pets, no rentals. MLS 17745. For information call:
GALE CHRISTENSON
477-0191 477-0723
Royal Trust Real Estate Dept.

KENSINGTON TERRACE

If you've been looking for a 3-bedroom condominium home with a pleasant outlook of distant Sooke Hills in a building with a full range of leisure facilities, then, this is it! Convenient main floor location and balcony garden add to what is already a fine buy at $53,900. MLS.
595-5171 RICK KALLSTROM
CANADA TRUST

SPACIOUS 2 BR.

$46,900. Owner transferred, must sell this superb suite. Over 1200 sq. ft. Gracious liv. din. room with unique beamed ceiling, 1½ baths. Carpeted throughout. Breakfast area in large kitchen. Appliances, d-washer included. Spotless property. For viewing:
386-2111 D. BECKNER 477-4994
MONTREAL TRUST CO.

3 BEDROOM
CORNER SUITE
1177 sq. ft. corner suite, extra bright. Large living room, dining room with kitchen with stove and fridge included. Extra large balcony with sothern exposure. Large 7x7 storage room in suite. ½ block to shopping centre and 1 block to rec. centre. Just listed at $42,500.
385-7721 Kent Macleod 595-4273
GARDNER REALTY LTD.

DELUXE 1-BEDROOM, THIRD floor, Beacon Hill Park, mirrored walls, luxurious carpets throughout, saunas, whirlpool, rooftop parlor, covered parking, adult oriented, C.T.M. $33,500. 383-1996.

FOR SALE BY OWNER, 1 BEDroom view condominium in adult hi-rise. $32,000. $6,000 cash to mortgage. For viewing call 385-6928.

BEST TOWNHOUSE, $35,500
3 BEDROOMS, 1½ BATHROOMS
High-fenced garden, 4 appliances.
RYAN PROPERTIES LTD.
G. E. Bus Ryan, 382-8135 Anytime

1 BEDROOM CONCRETE BUILDing, fridge and stove, wall to wall. Close to town. $31,900. 478-0718.

258 CONDOMINIUMS and TOWNHOUSES

Green Acres

3½% Exclusive Residential

HENDERSON REALTY 385-9741 Anytime

CONDOMINIUM BARGAIN

HILLSIDE AREA — Cute, quiet, studio apartment, double pane windows. Terrific buy at $19,900. Financing available. MLS.
BILL McCARTER 592-3970
Or
BOB GIBSON 658-5153

LAMPSON COURT
477 LAMPSON ST.

We are glad to offer this three-bedroom condominium unit in a family owned Strata complex, close to schools, transportation and shopping facilities. Priced at $33,500, to include electric stove and fridge. This home will sell quickly. 90% mortgage available.
V. C. WOODWARD 385-9741

LUXURY WATERFRONT

Unobstructed sea and mountain views. Large 2 bedroom plus den unit, 1½ baths, lovely living room with FP, separate dining room, 3 year old, like new with all appliances, elevator strvice, privacy with only 8 owners. Excellent buy at $92,500.
H. GOLBY 592-6730
O. E. White 592-7220

THE SAVOY
DOWNTOWN
$52,000

THIS POPULAR 1 BR. & DEN IS — PROFESSIONALLY DECORATED AN IN IMMACULATE CONDITION. BUILT IN BOOKCASES AND WALL MIRRORS ADD TO THE CHARM OF THE DECOR. KITCHEN COMPLETE WITH DISHWASHER STOVE AND FRIDGE. WALKING DISTANCE FROM THE DOWNTOWN AREA AND BEACON HILL PARK.

CALL M. RUDDY 656-4089
PARK PACIFIC INV. LTD.
383-4124

OPEN HOUSE
SAT. 1:30-4:30
1000 ESQUIMALT RD.
SOUTHPORT

COME AND SEE THE MAGNIFICENT VIEW FROM THIS 7-MONTH-OLD CONDOMINIUM. The view takes in the colorful Olympics, the Inner Harbour, and the Esquimalt Harbour. Besides the view this quality built unit contains a large living room, dining room, 2 good sized bdrms., one and one-half bathrooms, stove, fridge, dishwasher and an underground parking space. There is also a laundry room and a recreation room in the building. All this and the asking price is only $44,900. MLS.
ARNOLD MARR 477-6233
WESTMONT REALTY LTD.
920 Hillside
386-6796

mann
T. L. Mann and Associates Ltd.

IMAGINE!

Sunsets, seaviews, strolling in peace near your 2-bedroom condominium on Restful Sooke Basin Waterfront. 4 suites left from $38,000 to $39,000. Call now!
LORNE PEASLAND
Bus. 598-5144 Res. 384-9515

ORCHARD HOUSE
CONDOMINIUM
Corner View Suite

This is a one BDRM unit with unparallelled views from OAK BAY waters to the shores of Port Angeles. It is the only corner suite presently avail. and has an attractive 10 per cent assumable mortgage. Close to Beacon Hill Park it offers two appliances, drapes, underground parking and amenities such as a pool, sauna and more. To view this new listing priced at $35,950 (MLS). Please call:
NEIL RAWNSLEY
386-2111 595-1507
(Pager 232)
MONTREAL TRUST CO.

MUST BE SOLD NOW!!
3 BR TOWNHOUSE

This is an excellent unit comprising 1,560 sq. ft. The bedrooms are large and there are 2½ baths, laundry room, kitchen eating area as well as din. room and ample storage. The construction is excellent and the 11-unit complex is an ideal size. If you need more incentive then what about the appealing 10¾% mortgage on the asking price of $59,900. Possession is immediate; the owner has moved. Viewing and info. anytime:
NEIL RAWNSLEY
386-2111 595-1507
MONTREAL TRUST CO.

OPEN HOUSE
No. 11—3060 HARRIET ROAD
SAT. 1:30 to 4:30 P.M.

Spacious townhouse, 3 bedrooms, 2 pce. and 4 pce. (plus sauna) bathrooms, large kitchen, living room with fireplace, dining room. All wall-to-wall carpeting. Double drive-in garage. 10x20 R.I. rec. room. Adult oriented. Please call:
ROMA MOLYARD 384-4827
477-0191
Royal Trust Real Estate Dept.

WATERVIEW

2 bedroom condominium. Spotless condition. Fabulous views from every window. Phone
MARGUERITE HOBBS
592-0022 388-6275
Pager 799
CENTURY 21—PRINCIPAL PROPERTIES LTD.
4988 Shelbourne St.

OPEN HOUSE
69 - 3987 Gordon Head Road

See MONTREAL TRUST CO. ad in No. 250 Column.
386-2111 DORIS BAIN 478-7927
MONTREAL TRUST CO.

SUPER TOWNHOUSE FOR SALE

3 bdrm 1½ bathrm, finished basement. 40x20 pool and sauna. Just Imaculatt. Owners leaving town and your offer could surprise you. Call JOHN ADDICOTT 477-8232 or 385-5741 NANAIMO REALTY (VICTORIA) LTD.

TILLICUM ROAD
$35,000

3 bedroom Townhouse well-located and in excellent condition. Take over existing mortgage with low down payment.
VIC GOERTZEN 384-8001 or Res. 477-0217. MLS. The Royal Trust Co.

FOR SALE BY OWNER. THE choice location in a select family of Townhouses at 3987 Gordon Head Rd. Original owners now require smaller home. Drive by unit 51, and phone 477-3236 for appointment to view. Market price $56,900. Near offer considered.

RENT, THEN BUY

2 bedrooms, 2 bath, $375, option to purchase available, 652-3229 or 386-9270.

258 CONDOMINIUMS and TOWNHOUSES

THE SAVOY
777 Blanshard at McClure

Beautifully designed steel and concrete building with neighbors like the Empress, Executive House and Chateau Victoria, Sauna, swirlpool and exercise room, plus many quality extras. Three prestige suites still available. THESE ARE NEW APARTMENT HOMES, NOT RESALES.

OPEN HOUSE
10 a.m.-4 p.m.
MONDAY THRU FRIDAY
Call 383-1821
382-2426 or 477-8749

Park Pacific
Investment Ltd.
383-4124 (anytime)

OPEN HOUSE
Fri.-Sat., 1:30-4
No. 29-3987
Gordon Head Rd.
UNIVERSITY AREA

Leave your car and your cares behind. Easy living in a top location is yours in this roomy townhouse. Walk to the University or Racquet Club. 3 levels of living to tailing 1,800 sq. ft. combine with an open, airy feeing inside this sparkling home. 3 bedrooms, LR, kitchen with eating area, dining room, sewing room, laundry room, games room and plenty of storage all your own. To share: sauna, swimming pool, green lawns and pleasant views of Mt. Tolmie. $57,500. 10% mortgage. Owner's have bought and are anxious to sell. Call Me:
595-5171 DENNIS DALE 384-1566
CANADA TRUST

P.R.B
P. R. BROWN AND SONS LTD.
"The People to See"

SPACIOUS CONDOMINIUM
$29,000

Smart 2 bedroom condominium with good sized living room and dining area, convenient kitchen includes fridge and range, washer and dryer. Larger playground and swimming pool. The present financing may be assumed. Try your downpayment. Fine opportunity. MLS. 16164.
STANLEY WINTERBOTTOM
385-3435 598-2253

Century 21
REAL ESTATE
PRINCIPAL PROPERTIES
4088 SHELBOURNE
477-9514

OPEN HOUSE
MON.-SAT., 1:30-4:30
LADY ALEXANDRA
139 BUSHBY ST.

8 units left all 2 B.R. deluxe, ocean view condominiums, priced from $52,000. For further details phone 477-9514.

ORCHARD HOUSE

Studio from $21,000
1 Bedroom from $26,500
2 Bedroom from $36,000

Open 2-8 Daily
Saturday 1-6
Sunday 1-6

647 Michigan St.
382-8231 382-8232

5 STRATA TITLE TOWNHOUSES

(517 Dalton St. off Esquimalt Rd. at 500 Block). Unique new townhouse project with individual ownership of private yard. Quality features include thermopane windows, fireplaces, Citation cabinets, luxurious carpets. 16 cu. ft. frost-free refrigerators and "CERAVIT" smooth-top ranges. Priced from $49,900 to $53,900 with as little as 5% down.

OPEN DAILY
except Sunday, 1 p.m. to 4 p.m.
Call DON JONES
595-5171 478-0868
Mobile YR8 7930
The Canada Trust Company

JACK MEARS
OAK BAY REALTY LTD.
"The Professional People"
2194 OAK BAY 598-3321
3618 SHELBOURNE 598-3344

NEWLY LISTED IN KARA VISTA — 2 BR SUITE

Elegant 2 bedroom suite of 1240 sq. ft., plus 39 ft. balcony, offers beamed living room with huge floor-to-ceiling fireplace. Dining room and kitchen with eating area. Newly listed at $46,900. MLS. For appointment to view, call:
DALE YOUNG
477-0191 384-6563
Royal Trust Real Estate Dept.

WHY RENT? $3,400 DOWN. 8% financing. $276 per month. 3 bedrooms, 2-storey condominium. Wall-to-wall shag, fridge, stove, washer, dryer, drapes. 2 bathrooms. Lots of storage. 1,121 sq. ft. and larger. Located at 840 Craigflower. Open House at Unit 21. Thurs., Fri., Sat., 4-6 p.m. Please call for private viewing, Loiselle Bros., 383-4568.

COUNTRY LIKE ATMOSPHERE

3-bedroom townhouse, 2 years old, 1500 square feet, fireplace, wall-to-wall carpet, 1½ baths, finished basement, close to schools and bus. Beautiful flowered patio, with a sunny exposure. Swimming pool and playground. $49,900. 479-8324, after 6 p.m.

PRIVATE SALE

Deluxe three-bedroom townhouse in prestige Gordon Head. 1377 sq. ft. Family room with fireplace. Unique floor plan. Stove, fridge, and drapes included. $57,000. Call after 6 p.m. 477-6407.

BY OWNER. $33,000. SPACIOUS 1-bedroom with fridge, stove, dishwasher. Extras: Billiard room, lounge, sauna, whirlpool, exercise room. No. 213-1025 Inverness Ave. 386-1080, evenings.

258 CONDOMINIUMS and TOWNHOUSES

the Permanent
1125 DOUGLAS ST. and 3647 SHELBOURNE ST.

THE COMMODORE
141 Bushby St.
OCEAN VIEWS IN FAIRFIELD

—9 Luxury 2 bedroom suites
—Wood burning fireplaces
—2 four pce. baths
—six appliances
—$54,900 to $68,500
—1 three bedroom suite
Open 1:00-5:00 Daily (Except Sunday)
—for prior viewing call
GRAY LAITE 656-5267
SID HASLAM 477-1994
DISPLAY SUITE 382-2226
Office 382-9191

ONLY A FEW LEFT
HAMPSTEAD HOUSE
955 Dingley Dell

—two bedrooms
—1½ baths
—$38,000 to $44,000
—open 4:00-8:00 Daily (except Sunday)
—For prior viewing
SID HASLAM 477-1994
GRAY LAITE 656-5267
OFFICE 382-9191
SOPHIE HARDER 382-9903

WINDSOR MANOR
Two Units Available
Make an Offer

WHY RENT? With as little as $1,700 down and pricing from only $33,900 for BRAND NEW 2 bedroom apartment homes with appliances, drapes, parking etc. Conveniently located at 848 Esquimalt Rd. View by call HERB McDANNOLD or GLEN McDANNOLD at 658-8844 or 382-9191.

Hindsight is Twenty Twenty

For those with vision an opportunity exist to save as much as $10,000. A deposit now will hold your unit choice on a Deluxe Executive Townhouse now being completed in the Rockland area. Limited number available at pre-completion price of $99,500. Details and viewing by calling HERB McDANNOLD or GLEN McDANNOLD, 658-8844 or 382-9191.

Woodburning Fireplace

Very comfortable 2-BR suite with 2 balconies, laundry room in suite. For your use a sauna and garden plot. Only $36,500 or 5% down. MLS.

Or $2,000 Down

1150 sq. ft., 2-BR suite, 1½ baths, by the Gorge. Extra large kitchen, huge patios, loads of closet space. All new and only $37,900. Call today to view. SOPHIE HARDER 382-9903 or 477-0141, your condominium specialist.
Canada Permanent Trust Company

SPENCER CASTLE
2910 COOK STREET

A Unique Luxury Complex

PRICED FROM $70,500
—2 BDRM, 2 FULL BATH CORNER SUITES. minimum 1345 sq. ft. spectacular views
—6-STOREY CONCRETE AND STEEL BLDG.
—4½ ACRES OF LANDSCAPED GROUNDS
—GUEST HOUSE offering: 7 en suite bdrms reception facilities large indoor swimming pool, saunas.
BUY DIRECT FROM BUILDER
OPEN TUES. THRU FRI 9-4
For appointment call 384-4013.
598-1060
Danzo and Franco Holdings Ltd.

A.E. LePAGE
WESTERN LTD. REALTOR
1395 HILLSIDE AVE.
386-6331
NOW OPEN TILL 9 P.M.

DRIVE BUY!

869 Swan Street
Happiness is a super-neat townhouse with all these features:
—3 ample bdrms.
—Large living and dining rooms
—Lovely patio and secluded, fenced backyard
—Close to shopping, schools; quiet street
—7-units-only building
—Tiny monthly maintenance pymt. (only $10)
—Asking just $51,900
DRIVE BY THEN CALL
386-6331 LINDA PAGE

TOWNHOUSE CHILDREN WELCOME

Located in the popular Lakehill area, this family accommodation is in spotless condition. Included are 3 bedrooms and 4-pce. bath on the upper level, with LR, DR, kitchen and 2-pce. bath on the main. Offered for sale for the first time by the original owners. New MLS. $46,900. CMHC mortgage at 9½%. For more information contact:
STAN JAMES
National Trust
Hillside
595-2961 Bus. Res. 592-3740

TOM THUMB SPECIAL

Big enough to relax in and compact enough to keep in top condition, this one bedroom home offers all the ammenities of a good residential neighbourhood. Including major shopping, rec. centre, and transportation. Corner unit with ground level landscaped patio extends the living area to the great outdoors with front yard privileges. Everything on one level — ideal for wheelchair or handicapped person. Offered at $34,000.
FRANCES BROWN 477-1841
BLOCK BRS. REALTY LTD.

BY OWNER

2 new condominiums, both eligible for government 2nd Mortgages of $5,000. Spacious 2-bedroom suites, 1 with two full baths, other with 1½ baths and fireplace. Spacious living room and dining room, large kitchen with eating area. Price includes fridge, stove and sun drapes. Has billiard room and hobby room. 1—$48,500, other $49,500. All offers considered. Good financing. Must sell. No agents please. To view, open 9:00 a.m. to 9:00 p.m., phone 382-8419.

OAK BAY — OPEN HOUSE

2-4 Sunday, June 27th, attractive, quiet, one bedroom, ground floor condominium close to village and recreation centre. Bus at door. Maintenance $37.40, includes heating and parking. No pets, private. $30,500. Suite 104-2095 Oak Bay Ave. Phone 598 2637 anytime.

2-BEDROOM DELUXE CONdominium. University-Park Terrace. $43,500. $5,000 down, balance at 12% 477-9443 after 6 p..

258 CONDOMINIUMS and TOWNHOUSES

Park Pacific

For appointment to view the following fine listings call:
ROBERT YOUNG
477-8749 or 383-1821
GEORGE BLACK
382-2426 or 383-4124

OPEN HOUSE
OPEN HOUSE
THURSDAY 7-9
FRIDAY 7-9
SATURDAY 1-4

ROYAL WOODS
1005-1009 McKENZIE AVE.

Country club atmosphere. Beautiful treed grounds. Professionally landscaped. Spacious heated indoor pool, billiard room, tennis court, sauna, swirlpool, exercise room, Tudor reading room, luxurious lounges, etc. Excellent selection of apartment-homes, AS NEW, available for your inspection.

One-bedroom penthouse $43,000

One bedroom and den $44,500

Two bedrooms from $49,900 Parking space, storage locker, stove, fridge and dishwasher included. Courtesy to all agents.

KNOWLES REALTY LTD.

FAIRFIELD
$46,900

Immaculate, 2-bedroom condominium, located on beautiful treed property, within walking distance to Beach, Shopping and Town. MLS.

OR
OAK BAY
$68,500

2-Bedroom, 1½-Bath condominium. Close to Marina. Huge Balcony facing south and unique kitchen with eating area. Situated in concrete-steel building, with Swirlpool, Sauna and Underground parking. MLS. To view these fine units, call:
Greta Hofmeister
res.:
384-8101 592-6372

EXPERIENCE COUNTS

like the experience of the builders who constructed this brick and siding TOWNHOUSE in Oak Bay. Living room with dining room in line. Elec. cabinet kitchen. Utility room. W-W throughout, 2 bedrooms, 1½ baths. Fenced in PATIO. An enclosed, charmingly laid out courtyard, with parking beyond. Close to all amenities. YES, only $55,500. For further information, or to view, please call
384-8101
Kris Gudionsson
Res. 595-3022

NEWSTEAD REALTY LTD.

OPEN
SAT. 1:30-4:30
920, 922 MARKET ST.

Off Quadra just north of Hillside. 3-Bedroom Townhouse with 1½ baths, laundry room, patio, loads of storage, quiet area, some appliances included. MLS $47,900 to $49,900.
PHONE TODAY
HARRY GRAY
598-5166 477-9967

JAMES BAY
CONDO SUITE

60x120 R3L Zoned. Affords 4 Units. Excellent house. $58,500 with $42,000 Mortgage. Call DALE VIEWEGER 598-5166

FARMER
Investments & Realty Ltd
825 Bay Street 382-2134

ATTENTION

If you're looking for a condominium you can't have noticed my ads. I have two of the best value suites in town. A one bedroom and den, and a one bedroom. Both with large living room, dining room and a well-equipped kitchen, (stove, fridge, dishwasher). The building has great amenities such as swirlpool, sauna, workshop, lounge, laundry, sundeck and billiard room. Both suites have been reduced in price to rock bottom, $34,900 and $34,400. For viewing please call:
Gordon Black
382-2134 384-8250

C.N. Montague Co. Ltd.
1028 BLANSHARD ST
384-9318

VITAL LOCALE
SAVOY

Deluxe 1 BR suite situated in downtown Victoria, walking distance to all amenities, new and immaculate concrete Bldg., with quality appliances kitchen inc. dishwasher, stove and fridge, W-W throughout. Facilities include lounge, swirlpool, sauna, exercise rm., workshop and underground parking. $42,500.00 MLS 17898. To view call: E. Russell 656-6148 or E. Kolstad 642-5315. C. N. Montague Co. Ltd. 384-9318.

OPEN TO VIEW
MON., TUES., WED.,
3-5 P.M.
8-848 ESQUIMALT ROAD
$23,500

Why rent? Look at the value in this condominium. This attractive starter or investment could be yours with a small down payment. Vendor would consider carrying 1st mtge. at 10 per cent. Immediate possession. Low, low taxes and nice quiet building. MLS 17564. For previewing call:
GLADYS MILLER
595-2961 BUS. RES. 598-7936

258 CONDOMINIUMS and TOWNHOUSES

WHITTOME'S
1111 BLANSHARD 388-4271

CORONADA
1323 HARRISON

5 Blocks East of Downtown Victoria — all corner suites with utility room suitable for washer and dryer and small deep freeze.

1 BEDROOM $29,900 — $33,500
2 BEDROOM $38,000 — $47,500

OPEN DAILY 1:00 - 4:30

388-4271 Ted Radway 477-6176
388-4271 Joe Manton 382-5211

LUXURY and/or BARGAIN

For two top condominiums see our main column today! at $69,500 and $33,500.

R. La Croix
386-1806
E. Sanderson
384-9610
Off. 388-4271

Talisman
929 Esquimalt Rd.
$40,000-$55,900

OCEAN, HARBOR AND MOUNTAIN VIEWS. ALL 2-BEDROOM SUITES.

Keith Braid
386-4271 382-3866

J. H. WHITTOME and CO. LTD.

david burr LTD.

655 FORT ST. 384-9335

OPEN HOUSE
SATURDAY 2-4:30 P.M.
No. 406—853 SELKIRK

Top floor condominium 1143 sq. ft. — 2 bedrooms, 2 large patios, spacious bright living and dining area. Utility with your own washer and dryer, storage at same level. Recreation room, sauna and whirlpool plus covered car park. Fabulous views of the Sooke Hills. MLS 17401.

Asking $47,900
IMMEDIATE POSSESSION
DON ROBBINS
IN ATTENDANCE
384-9335 384-9072

REALSPAN PROPERTIES LTD.
1031 VANCOUVER ST. 388-6454

MUST BE SOLD
TOWNHOUSE
$38,900
TERRIFIC VALUE

Three bedrooms, 2 bathrooms, stove, fridge, washer-dryer included, wall-to-wall carpeting. Ideal for a family with children. Excellent condition.
JOHN F. COLWELL
388-6454 592-9828

OPEN SAT. 2-4
551 Carnation Pl.
$51,300

New listing, 6-month-old townhouse. Over 1450 sq. ft., 3 bdrms, 1½ baths, finished recreation room, 2 sundecks, lots of trees and privacy. Complex has large swimming pool and saunas. Owner transferred — possession negotiable. Follow signs off Interurban.
595-5171 477-9113
Jean McMichael
The Canada Trust Co.

PRICE REDUCED
$3,000

Vendor has bought and must sell this beautiful 2 BR corner suite. Large bright dining rm and living rm with private balcony overlooking the Sooke Hills. This deluxe condominium also offers easy access to billiard rm., workshop laundry rm., large furnished lounge, exercise rm, whirlpool and sauna. For more info call Rick O'Kane. Bus. 386-6164, home 386-6257.
CASTLE PROPERTIES LTD.

$32,000
2-BEDROOM CONDOMINIUM

New listing — Great Buy! Neat, well-maintained suite in complex of only twelve units. Ground floor. Private entrance. Comfortable, economy accommodation—Low, low taxes and monthly assessment. Hurry on this one. Call MELODY VILLENEUVE 384-8563 or 385-5741. NANAIMO REALTY (VICTORIA) LTD.

PRICED TO SELL

1-bedroom condominium, concrete construction, Tiffany lamps and arched doorways. Fridge and stove. Covered parking and laundry room. Quiet and only 5 blocks from town. Price $31,900. 386-1600.

265 HOUSES WANTED TO BUY

CASH BUYERS

For 2- or 3-bedroom home with basement preferred. Two purchasers want newer homes close in. Phone VICTOR WONG, 385-2458, Byron Price and Associates Ltd.

265 HOUSES WANTED TO BUY

WE REQUIRE A NEARLY no step 2 or 3 bedroom home in a nice quiet area. Close to transportation up to $55,000. If you have one you would consider selling or know of one PLEASE HELP by phoning.
STANELAND JOHNSON
388-6231 384-0994
Newstead Realty Ltd.

HELP GLENLYON

Require gracious home: 4 bedrooms, den, family room, room for swimming pool later. Be fairly close to Glenlyon boy's school. Please call Mrs. Jan MACGREGOR at 477-1841 or 477-4270. BLOCK BROS. REALTY LTD.

WANTED
PRESTIGE HOME

With view of water and mountains. Within 10 miles of Victoria. Four bedrooms and two bathrooms a must. Some character and seclusion. All cash up to $175,000. Phone in Confidence Ole Knudsen 598-2461 or 386-6164.
CASTLE PROPERTIES LTD.

MUST BE
GORGE AREA

Young couple requires 2 or 3-bedroom home with or without basement in the Gorge area. Will pay up to $50,000 CASH. Call Chris Greig, 386-6164 or 479-7995.
CASTLE PROPERTIES LTD.

MARIGOLD AREA
URGENT

Family moving here from Ontario requirts a 2 or 3-bedroom, full basement home. Up to $60,000 CASH. Bob Kohlruss, 598-7639 or 386-6164 (24 hrs.) CASTLE PROPERTIES LTD.

INVESTOR ARRIVING IN JULY wants 2 and 3-bedroom homes in Esquimalt, City and Oak Bay. If your property is not listed on MLS. Please call:
386-7521 DEL HOEGI 383-0516
BOORMAN INVESTMENT CO. LTD.
1111 Government St.

YOUNG COUPLE

With approx. $10,000 down are looking for a solid 2-bedroom home up to $55,000 in the greater Victoria area. If you can help phone Tom Raig at Castle Properties, 386-6164 or 383-9838.

CONSULTANTS REQUIRE

Older character home or duplex in Fairfield, James Bay or Jubilee Area up to $75,000 cash. URGENT. Irene Dalziel, 386-6164 or 477-6380.
CASTLE PROPERTIES LTD.

FROM COQUITLAM

Wanted nice home, one or more acres, up to $90,000 cash. Ben Greig 386-6164 or 598-3105.
CASTLE PROPERTIES LTD.

WANT LARGE HOME!

Want Multi-Bedroom Home in James Bay or Fairfield. Suitable for board residence.
BOWDEN REALTY 383-5524

CASH FOR OLDER HOMES needing repair for rentals. Phone 652-1562 anytime.

268 LISTINGS WANTED

SHAWNIGAN REALTY LTD.
Shawnigan Lake 743-5311
LIST YOUR SHAWNIGAN, COBBLE HILL OR MILL BAY PROPERTY with
743-5311 JOHN ETTEMA 743-2607
743-5331 MARIE MALBON 743-5145
Call Collect Anytime

270 EXCHANGE REAL ESTATE

MORTGAGEE WILL TRADE A very well-secured 1st mortgage of approx. $50,000 for equity in your real estate, all suggestions considered. Please call Ted Graves, 386-7955 or 385-3028. Century 21, Mayfair Realty.

1.6 ACRES PARTLY SUBDIVIDED, seaview property in Mill Bay, $52,000. Will trade for revenue property. 656-5133.

WANTED WATER FRONT HOME in exchange for spacious Uplands residence on ½ acre, Victoria Press, Box 608.

271 LOTS FOR SALE

2 ACRES

Really choice lots, high, nicely treed, gentle slope, view of Stuart Channel. Good Terms, $27,500.

SEA VIEW LOTS

Davis Road just South of Ladysmith, 6 available, sewer and water in. $11,900-$14,900. Builders terms available.
Please call T. G. M. Custance, Swinerton, Stewart Clark Ltd. 385-2481

Waterview Lot

View Royal. Just 4 miles from downtown. This almost ¼ acre lot is ready for building. Good garden soil and mature trees around the perimeter. Fronting on two roads. To view please call FRAN McVITTIE 598-3613 or 382-9191.

Canada Permanent Trust Company

BEAT HIGH PRICES

Building lot in Shawnigan Lake Beach Estates. Lot is approx. ¼-acre, has gentle southern slope, is lightly treed, on quiet cul-de-sac. Close to recreational facilities, 35 minutes from Victoria. Asking $18,000.
386-3231 D. R. NELSON 478-1847
BLOCK BROS. REALTY LTD.

Beautiful By The Sea

Ardmore — 7 acres, $43,000.
Call JIM COWLEY at 656-3675 or 388-6424 anytime.
BAYSHORE REALTY LTD.
1006 FORT STREET

SAANICH LOT

Fully serviced lot with plan for building. Good terms. $27,000. Phone Kay Davies or Gladyce McLure, 385-2458. Byron Price and Assoc. Ltd.

ATTENTION LAND OWNERS
$1000 FREE GRANT
AND $90 TO $110 PER MONTH

If you own a lot or parcel of land, suitable for a mobile home or modular home and you are willing to develop it for rental, phone 478-6288 or write Box 4102, Station A, Victoria, B.C.

2 LOTS
OAK BAY

Two side-by-side building lots in South Oak Bay, both for $75,000.
595-5171 DOUG POSKITT 477-0645

CANADA TRUST

2 ACRES

165 ft. on Wilson Road, North Saanich. Cleared level, meadowland in pleasant country setting. ML 17006. $37,000.
477-1841 BILL REMPLE 658-5794
BLOCK BROS. REALTY LTD.

BUILDING LOT

9 ac. level with drilled well. $39,900. MLS. 15743.
595-2904 THE ZIEGLERS 592-1768
595-5171
CANADA TRUST

Choice Subdivision Property

in Chemainus, suitable for 22 lot layout, all services to property line. $160,000 with terms. Call G. Stricker, B. A. Realty, 385-1431, res. 592-0736.

COLWOOD: LARGE LEVEL building lot, approximately 12,000 ft. on quiet cul-de-sac. $28,500. 478-1540 evenings.

DUPLEX ZONED, 80X134, NEAR Saanich Hall. $38,500. 479-4143.

271 LOTS FOR SALE

Green Acres

HENDERSON REALTY
385-9741

BEAUTIFUL HALF ACRE TREED LOT IN NORTH SAANICH, ON MUNICIPAL WATER, $35,000.
FRED SUTTON 652-1857

WATERFRONT

BEAUTIFUL 1-ACRE LOT ON ARBUTUS, MARINE DRIVE IN GORDON HEAD. JUST LISTED AND PRICED TO SELL QUICKLY AT $85,000. TO VIEW CALL:
TERRY FORTUNE 598-1544

Residential Building Lot
Gordon Head
$31,900

Do your own thing on a high location near Torquay Elementary. Lot size 65x120, available for immediate construction. Please phone A. J. Sandy CRAWFORD 477-0141 or 477-1561.

Canada Permanent Trust Company

3 LOTS

I have 2 lots off Maiestic Drive. Fully serviced. 10% down. $28,400-$28,900.
OR
Fully serviced and NHA approved building lot at intersection of Cedar Hill and Shelbourne (Mt. Douglas Park) for $29,500.

For further imformation call:
KNOWLES REALTY LTD.
Bill Knowles
384-8101 Res. 656-3779

BROWN BROS. on BLANSHARD
"People Helping People"

TOWN OR COUNTRY

60'x100' fully serviced lot in Mt. Douglas area. Asking $28,000.
4½ to 5 acre treed lots, Sooke District, $25,000 to $39,000.
JOE RICKARD 656-1628
or 385-8771 (Anytime)

BUILDING LOTS
ARLENE PLACE

Located west of Carey Road off McKenzie Ave., adjoining Colquitz Park Development. Olympic Mountain views from most lots. This is a new subdivision with all services under ground. Good choice of lots from $27,500 to $28,500. Call at 511 McKenzie for plot plan and information or phone to:
ARLENE DEV. LTD.
479-2855

Beach Access
Gordon Head

.44 Acre beautifully treed lot with fruit trees and open areas. The lot is fully serviced, has beach access and is located in the prestigeous area of Arbutus Cove. This is a rare opportunity to purchase this home site of your dreams. Priced at only $58,500.
388-6275 RANDY SMALL Pager 396
388-6275 LEE WROBEL Pager 654
or 385-7761 Anytime
D. F. HANLEY AGENCIES LTD.

Views and Seclusion
2.10 Acres

Beautiful location at end of cul de sac called Westridge off Munns Road. Asking $38,500. MLS No. 16022. TIM HOSKIN, 477-0141 or 595-6250.

Canada Permanent Trust Company

JAMES BAY
CONDO SUITE

60 x 120—R3L Zoned. Affords 4 units. Excellent House. $58,500 with $42,000 Mortgage. Call DALE VIEWEGER 6
NEWSTEAD REALTY LTD.

WATERFRONT
SECLUDED

In an excellent area among expensive properties. Vendor very anxious so call now and make an offer. New MLS.
BOB HAMILTON
386-2911 or 656-4692
Homefinders, Wall and Redekop

MILLION DOLLAR VIEW

Fantastic sea view lot overlooking Esquimalt Lagoon and Victoria. Build your dream home. $38,900. Listed exclusively with:
HAZEL CLARKE 385-6635
NORMA HILL 383-7796
OFFICE 386-2911
Homefinders, Wall and Redekop

GORDON HEAD

Fully serviced, 6 to 9000 sq. ft. lots. A stones throw from UVic. Ready to build now. Lets build your dream home, move in for summer. Plans available. Tell us about yours. Call Ken McCandless, Kasapi Const. 386-6191, 478-4006.

TWO SIDE-BY-SIDE LOTS about 22,500 and 20,500 sq. ft. Unserviced on Millstream opposite Hordon Rd. offers to $20,500 each. To be sold together. George Davies, 598-5992, Alex Sieben, 478-8635, B.C. Land, 478-5588.

ATTENTION CONTRACTORS: 7200 sq. ft. property down town, off Douglas, zoned commercial. $25,000 down, construction financing available. Full price $135,000. Continental Factors 385-2321.

CHOICE LOT
GABRIOLA ISLAND

Located on Main road $7500.
BERT COLES 384-8001
The Royal Trust Co.

GORDON HEAD

6 lots rtady to build. Views of Mountains. $31,000, $33,000. Sheffield Construction, 658-1112 or 598-4371.

TWO ONE THIRD ACRE Serviced building lots in Shawnigan Lake, $15,500 each. Both $30,000. 478-8034 anytime or 478-1134 evenings.

SECLUDED LARGE LOT ON quiet cul-de-sac, Cedarhill area, close to schools, shopping, buses, $35,900. No agents. 595-7980.

BUILDING LOT, KALITAN road, beautiful view, Deep Cove, small lot but ready to build. 652-1777.

SOUTH OAK BAY $49,900. JUST south of 777 Mount Joy Avenue. Call 388-5416, 7 a.m. to 3 p.m. weekdays.

RON TIDMAN CONSTRUCTION
Have two prime fully serviced waterfront lots on Landsend Road. Will build to suit. 658-3463.

6 LARGE FULLY SERVICED treed lots on Cedar Hill Cross Roads and Braefoot Road. 384-5016, 382-4322.

LARGE LOT, IN SOOKE, Broomhill subdivision. View of sea and snow-peaked Olympics. 478-7504.

50X120' LEVEL LOTS FOR SALE. Ready to build on in prime Gordon Head area. No agents please. 595-3757.

FLORENCE LAKE, WAterfront, $18,500. Phone owner at 382-7368 between 7 to 11 p.m.

LANGFORD LOT

Rainville Rd. Single or duplex $23,900 after 5. 479-8201.

ONE BUILDING LOT FOR SALE in Gordon Head. Ready to build. 598-6641.

LOVELY CLEARED ACRE. Perc. tested. Quiet country road. Cobble Hill $18,000. 477-1550.

FAIRFIELD, BUILDING LOT, 50x116, 67 Linden Avenue. ½ block from ocean. 383-6372, $35,000.

FAIRFIELD, BUILDING LOT, 50x116, 67 Linden Avenue, ½ block from ocean. 383-6372. $34,800.

106X120 HOLDING LOT, BRENTwood. 652-1225.

BROADMEAD VIEW LOT, 4696 Hillwood, $42,900. 598-4462.

271 LOTS FOR SALE

SEABOARD PROPERTIES LTD.
7173 WEST SAANICH RD.
BRENTWOOD BAY 652-1141

BRENTWOOD BAY SEAVIEW

Fully serviced treed seaview lots, near Butchart Gardens. Asking $35,000. Terms.
652-1141 Al Vickers 652-2257

SHAWNIGAN LAKE

1. Weekend waterfront lot. East side Shawnigan Lake $19,500.
2. Weekend lot near the waterfront. Pretty spot. $7,900. South end Shawnigan Lake.
3. Weekend lot with small log cabin, Shawnigan Village, $11,900.
4. Building lot, ½-acre, $18,900. East side Shawnigan Lake.
5. Ocean view lot 2¾ acres. Desirable Mill Bay location. $33,900.
743-5311 J. Ettema 743-2607
743-5311 M. Malbon 743-5145
Shawnigan Realty Ltd.

Western HOMES Ltd.

SHAWNIGAN
½ ACRE
LAKEVIEW

Nearly ½ acre, mostly cleared level land, ready to build. Nice view of Shawnigan Lake on a quiet cul-de-sac near the village. Only $17,500.00. Phone now to view.
Neil R. MacDonald
386-3494 (24 hrs.)

ONLY TWO LOTS LEFT ... (out of six)
These two very attractive lots of 2.82 and 2.25 acres have a special feature in that they each have their own private 25' waterfront access on to beautiful Saanich Inlet, which offers excellent swimming, boating and fishing. The lots are located about three miles north of Brentwood. (It is suggested you first have a plot plan before viewing these lots). Priced at only $54,500 and $52,500, with terms available. PETER NASH at 598-3321 or 592-3473.
JACK MEARS
OAK BAY REALTY LTD.

ROCKLAND

5 private lots—Serviced. $200,000 for all. S. R. GEDDES OR R. BUTLER, 477-9514, 479-7994, 652-2736.

.5 ACRE
SEA VIEWS
$19,000

Choice Mill Bay Building Lot. R. Butler or M. Lund, 477-9514, 652-2736, 479-7994.

CENTURY 21 — Principal Properties Ltd.
4088 Shelbourne St.

½ ACRE
ARDMORE

Treed lot with well. Firm price $29,900.

CALL ME!
H. SPENCER LEE
595-5171 477-3593
MOBILE JL3-8660
CANADA TRUST

PROPOSED NEW DEVELOPment building lots from $15,000-$23,000. Close-in, 3 br. full basement, from $29,800. From $600 down. 388-6275 pager 732.

SOUTH OAK BAY, 2-13,000 SQ. ft. lots. Magnificently treed, offers on $54,500. Phone Sheffield Construction anytime. 658-1112 or 598-4371.

273 PROPERTY FOR SALE

Beautiful By The Sea

Ardmore — 7 acres, $43,000.
Call JIM COWLEY at 656-3675 or 388-6424 anytime.
BAYSHORE REALTY LTD.
1006 FORT STREET

MALAHAT

Approx. 14 acres on beautiful Malahat Dr. on the summit. Creek directly through the middle. Easy access. Phone 478-9338 after 8 p.m.

ZONED FOR 36 SUITES in Saanich. Come to my office or I'll come to yours. No phone info. $10 per sq. ft. Allan Klenman, Town and Country Realty Ltd.

2.76 ACRES ON FINLAYSON Arm Rd. 1 mile from Goldstream Park. Reduced to $32,900. 479-7778.

274 PROPERTY WANTED

WANTED
SUBDIVISION DEVELOPMENT PROPERTIES

IMMEDIATE CASH OFFERS AVAILABLE
ANY SIZE ACREAGE CONSIDERED
CALL
GARRY MEYER
385-6211
ENGINEERED HOMES LTD.

A.E. LePAGE
WESTERN LTD. REALTOR
1395 HILLSIDE
386-6331

WANTED

3-5 acres in West Saanich. Must have good soil for hobby farm. Will pay up to $60,000 cash.
DENNIS FERRILL
386-6331 478-6140

HELP!

Acreage wanted. Young family looking for 2-5 acres with or without house in Central Saanich. We have a modern

285 UP-ISLAND PROPERTIES

QUALICUM AREA SANDPIPER

A new development of 50 lots.

Minimum sized 18,000 sq. ft. Full services including sewer paid.

Prices from $16,500 to $18,000 with attractive terms.

Close to Eaglecrest golf course and French Creek Marina.

Midway between Parksville and Qualicum Beach at Drew Road and Island Highway.

Phone collect, 752-6595. For maps, prospectus and information.
Richard F. Greenwood,
Bunker Developments Ltd.
R.R. 1, Qualicum Beach, B.C.

Qualicum Beach Lots—$149.00 Down

Lovely large treed lots in a quiet area of Qualicum, all services. Starting at $14,900 with $149.00 per month including 11½% interest.

Nanaimo Realty Co. Ltd.
Parksville Branch
248-6167

POOL, PATIOS AND PRIVACY

Everything you could ever want in a home. Superb large living room with sunken conversation pit, heated marble floors. Separate dining room. 5 bedrooms. A view from all main floor rooms. Indoor heated 32' pool. Sauna. Beautiful lake and mountain views. Secluded 1.7 acres (with 2.3 additional acres if required). All at Shawnigan Lake close to Victoria and Duncan. Asking $125,000. To view this special property phone Vera Auchinachie at 746-6509 or Whittome's Hwy. Office in Duncan, 748-0381, 746-6161.

CHERRY POINT SEAVIEW

1.1 acres. Well treed. Good building site. Superb views of Sansum Narrows and Salt Spring Island. Only $23,500. Phone Vera Auchinachie or Whittome's Hwy. Office in Duncan, 748-0381, 746-6161.

THIS MINIATURE ESTATE OF 7-plus acres offers the finest views in the area, with 300 feet overlooking the Strait of Georgia. The high bank, giving privacy, has a winding path to the beach. A tiny cove gives shelter for small boats. Clams, oysters and excellent fishing. The building site has been selectively cleared with a winding drive through tall trees. Hydro and underground telephone laid on. A pretty stream with adequate water flows down to the beach. For further detailed information and appointment to view, please call (Mrs.) E. Wakeford-Cox, 752-6727 or 752-6964.

PEARSON/JOHNSTONE & ASSOCIATES LTD
BOX 399, PARKSVILLE, B.C.
248-3216 752-6964

LAKEFRONT
3 bedroom, full basement house, standing on two large lots with 188 ft. of waterfront on lovely Cowichan Lake, just over a mile from Youbou. Take a drive and take a look, then make an offer on the asking price of $85,500. MLS No. 18000. For further information, please call: DENNIS BERRY at 598-3344.
JACK MEARS
OAK BAY REALTY LTD.

THINKING OF BUYING LAND to hedge inflation but the prices are too high, then consider the Courtenay-Comox area where land is reasonable now.
DAVE HIGGINS
RESIDENTIAL (112) 339-5662
NANAIMO REALTY (COURTENAY) LTD.
(112) 339-2228

PRIVATE SALE
Ten miles north of Nanaimo — on highway — comfortable two bedroom cottage with additional features, on approx. one acre beautiful park-like property. Including fruit trees and fish pond stocked with Rainbow trout. Terms cash. Apply Box 2, R.R. 1, Island Highway, Lantzville, B.C. Phone 390-4257.

HOBBY FARM — PERFECT FOR the young family or as a retirement holding property, 10 acres, close to schools and shopping with 2 plus bedroom farmhouse, 2 water systems, large barn, 4-stall shed and many other outbuildings. All fenced and cross fenced, most in hay and pasture. Large garden, orchard, riding paddock. 2 miles to Duncan. Private, offers to $95,000. 748-9242.

You Bet Your FANNY
Bay that is; Delightful ½ acre lot on water situated near Bowser in developing area. Well treed, sloping lot with southerly exposure. Offers to asking price of $13,000.
For Further Information Call
M. K. LAWSON
479-8813 or 383-4124
Park Pacific Investments

NEW HOME IN QUALICUM
Roomy 2 bedroom home on beautiful cedar treed lot. Perfect retirement home, only 100 yds. from Little Qualicum River. Some of the features: en-suite, arch fireplace, large carport, brick entry, shaked roof, thermo-paned windows . . . Buy now from builder, and choose your own carpet. $42,900. Call Bob Alford, 248-6234 (Parksville), or Don 386-0588, (Victoria).

SEAVIEW LOT $14,500
CEDAR BY THE SEA only 8 miles to Naanimo. Large lot with water and hydro supplied. On a quiet cul-de sac. MLS 18072. Call:
TERRY SMOLLETT
595-5171
388-6275 Pager 729 656-5892
The Canada Trust Company

PRIVATE LISTING
New 3-bedroom home, 2 miles from Qualicum village on ½ acre in peaceful country setting. Approximately 1500 sq. ft. of well-planned living area. Luxurious wall-to-wall throughout. Front yard fenced. Large sundeck. Stove included. Only $39,900. For information call 112-752-9536 after 5:30 p.m.

ROYSTON LOT
RIVERFRONT
$18,000
Access to sea. Located on Carey Place on Trent River. For more details please call BERT COLES 384-8001. The Royal Trust Co.

VERY GOOD, SEMI WATERFRONT lot, 15' from Departure Bay in Nanaimo. Fruit trees, garden. Property has older 2 bedroom cottage, small spring at back of property. 2575 Battersea Road, Nanaimo. Phone 758-2354. Offers to $50,000.

FULLY SERVICED LOTS ONE-quarter acre to one-third acre, semi-waterfront in Tranquillity Bay, 10 miles north of Courtenay. Private beach access. Perfect for retirement. Write Tranquillity Bay Estates, Post Office, Merville, B.C. or phone 337-5790.

LOG HOME
Almost completed, 1,900 sq. ft. 2 storey log home. One acre, Cobble Hill. 4-bedroom, verandahs, knotty pine cabinets, old red brick heatilator fireplace, electric heat, garage workshop, garden area, $68,500. 743-5441.

PARKSVILLE—BY BUILDER
4-bedroom, basement home, ensuite, dining room, quality flooring, aluminum siding. Landscaped lot in fully serviced subdivision. Only $51,500. Phone 112-248-3908.

10 ACRE FARM, MILL BAY, ALR 3 bedroom house, basement, oil heat, drilled well, barn, cash to mortgage, $136,000. By owner. 743-2627.

TWO ONE-THIRD ACRE SERviced building lots in Shawnigan Lake. $15,500 each. Both $30,000. 478-8034 anytime or 478-1134 evenings.

285 UP-ISLAND PROPERTIES

SHAWNIGAN REALTY LTD.
Shawnigan Lake 743-5311

$51,900
MILL BAY
Spacious 5-year-old home with 3 bedrooms. Half basement and carport, ½ acre lot with ideal secluded backyard. MUST SELL! Price substantially reduced.

$56,900
SHAWNIGAN LAKE
Beautiful 3 or 4-bedroom home in the Village. 2 years old. 2 fireplaces. Large master bedroom with bath. Basement has roughed-in bathroom, family, laundry room and bedroom. Could be made into separate suite. Big lot 100x110 ft. Fenced for dogs.

$49,500
MILL BAY
Near new, 1200 sq. ft., no basement home on almost ¾ acre in area of all new homes. Cedar siding. Large master bedroom with bath. A BEST BUY.

$34,900
COBBLE HILL
Compact 2-bedroom older home with basement. Needs work. On beautiful one acre level lot with horse paddock and barn.

$49,500
SHAWNIGAN LAKE
4-year-old compact home. 2 Bedrooms plus 2 in the basement. In the Village.

$57,900
MILL BAY
Near new home with 3 bedrooms. On 2-3 acre. 2 fireplaces. Full basement. Fenced treed lot.

$34,900
LAKE VIEW
Charming 2-bedroom bungalow with basement. Nearly new, compact country home. Ideal as a starter or for retirement. Situated on a pretty piece of land, not quite half an acre. In sunny spot on the west side of the lake. Near beach. Phone us fast if you need something like this. It won' tlast.

$63,900
SHAWNIGAN LAKE
Superb five-bedroom home. Deluxe Construction. Built by contractor for himself. Two fireplaces. Living room, dining room, kitchen with breakfast bar and all new brand name equipment, self-cleaning oven, fridge, dishwasher. Laundry room including washer and dryer. Lake view. Shawnigan Village.

$49,900
SHAWNIGAN
Brand new 1056 sq. ft. home with basement. 3 Bedrooms. On large lot in the Village. Nearly finished. Quality home by Regal Homes.

$64,900
SHAWNIGAN
1450 sq. ft. no basement home in almost 2 acres of cleared land. Superior new construction with aluminum siding and cemented crawl-space.

743-5311 JOHN ETTEMA 743-2607
743-5331 MARIE MALBON 743-5145
Call Collect Anytime

PEARSON/JOHNSTONE & ASSOCIATES LTD

ONLY $21,900
Well-maintained 10'x50' Fleetwood Mobile Home at Pacific Island Estates, a pleasant development at French Creek, midway between Parksville and Qualicum. An excellent 110'x120' landscaped lot, various additions, storage shed, included appliances all make this a fine buy. Phone Roland Wickett, 248-3216 or Eves., 248-6036.

EASY LIFE
2-yr.-old exceptionally well-built 5-plex. Present gross income $13,800, plus large deluxe home with fully finished basement with sauna and garage. Property fully landscaped with paved parking for tenants. Too many extras to detail in this view property. Walking distance to beach and shopping. Full price $179,000. Call or write Norm Doughty, 248-3216 or Eves., 752-6507.

PEARSON-JOHNSTONE AND ASSOCIATES LTD.
Box 399, Parksville, B.C.
248-3216 752-6964

the Permanent
58 Station St.
Duncan, B.C.

YOUR PICK OF FARMS
80.75 acres of rolling land. 50 acres suitable for root farming. 1 3-bedroom house and 1 3-bedroom trailer, barns and sheds and some cattle included, $175,000.
27 acres, Somenos Road area. Large farm house and barn. Fenced and cross-fenced, $94,500.
8.7 acres beautiful area in Cowichan Bay. All fenced, 3-bedroom home, barn. A must to see, at $94,500. Please call Edna Melgaard at 748-8105 or 746-5019.
THE PERMANENT
58 Station St.
Duncan, B.C.

5 ACRES
Near Qualicum Beach with an older remodelled 3-B.R. home. Partly cleared with fenced corrals and small barn. Good value at $49,900.

¾ ACRE
Only 6 minutes drive from Parksville. Wooded and secluded. Priced to sell at $10,900.

COUNTRY LOT
Only $5,900 for a near ½-acre lot in Errington.

Tony Steward
(eves.) 248-3449
Eagle Realty Ltd.
P.O. Box 1060, Parksville, B.C.
248-6191

DUNCAN, 8 MILES
from this 34-acre parcel—LAND comes fully equipped with meadow, pond trees, trails. HOME of over 2000' with no steps. Den with FP, three bedrooms, two bathrooms, powder room, dining room and huge living room with heatilator. Double carport and shake roof complete the picture. $180,000. MLS 17332. Call
TERRY SMOLLETT
595-5171 656-5882
or 388-6175 Pager 729
The Canada Trust Company

2 ACRES
SHAWNIGAN LAKE
Unusual cedar chalet-style residence, with 2264 sq. ft. on 2 levels, plus full basement, is located on 2 treed acres overlooking Shawnigan Lake. 3 fabulous fireplaces, one 20 ft. high in 27x16 family room. Asking $119,500. For details, call:
477-0191 BILL KAPTEYN 652-1242
477-0191 DALE YOUNG 384-6563
Royal Trust Real Estate Dept.

PRICED TO SELL
PARKSVILLE
Only $32,500 for beautifully finished 2-bedroom home featuring broadloom, electric heat, attached carport. Bright and cheerful on quiet street near the beach and shopping. Open house all weekend. 371 Alder St. 112-752-9880 or 112-752-9153. Private.

2-BEDROOM COTTAGE, ON half acre at Buckaneer Beach. Exceptionally well built, insulated, heatilator fireplace, furnishings included, propane range, electric fridge, $27,000. 656-3271 or 656-3426.

PEARSON/JOHNSTONE & ASSOCIATES LTD
BOX 399, PARKSVILLE, B.C.
248-3216 752-6964

LOT FOR SALE BY OWNER. ON Comox Ave., Comox. Approx. ½ acre. Beautiful view of sea and glacier. Walking distance of shops, marine, schools. Phone 595-5573.

COMPLETELY FURNISHED house, 10 yrs. old, two bedrooms. Within walking distance to beach and shopping centre. $40,000 cash, firm. Call 112-248-3146, anytime.

WATERFRONT LOT IN LADYsmith town. Near shopping centre, easy access to good beaches, water, sewer, hydro, $29,500. 245-2758.

70X190 LOT IN LANTZVILLE ESTABLISHED building area. City water. 1½ blocks from sea. Offers on $15,000. 386-6583.

EAGLE REALTY LTD.
Box 1060, Parksville, B.C.
Telephone 248-6191

DUNCAN—BY OWNER
27.28 acres, 4-bedroom, full basement home, barn. 748-1002.

285 UP-ISLAND PROPERTIES

WALL & REDEKOP HOMEFINDERS REALTY LTD

SEAVIEW HOME
Give your children's mother the everlasting gift — this home is designed for family living with its 3 large bedrooms and large living-dining room. It is enhanced by the 2 fireplaces and large sundeck, with a beautiful view of the Bay. Situated in the Mill Bay area it is in good commuting distance of Victoria. Priced to sell at $51,900. This is a home you should take the time to see. Please call LESTER ALLEN at 746-4154 or 748-0524 (evenings).
WALL & REDEKOP REALTY LTD.
471 Trans-Canada Highway
Duncan, B.C.

EXECUTIVE HOME OVER 7 ACRES PLUS NEW LOG HOUSE ALL YEAR CREEK
A beautiful property in the Cowichan Valley. Spacious modern home, 3 bedrooms, huge family room, roomy kitchen, eating area. Full basement, two full bathrooms, one ensuite on main. Floors beautifully carpeted one-year ago. The land is partly cleared and cultivated, fenced and cross-fenced for horses, sheep or cattle. Good barn and outbuildings. Abundant water. New Cedar Log house of 1,000 sq. ft., almost finished. Lovely treed driveway, gives privacy to main res. Owner's health reason for selling. Price $154,000.
MRS. WEBB. Res., 477-3095 or 385-2471 anytime.

Waterfront North of Qualicum Beach
700' of waterfront. 15.56 acres, 4 miles north of Qualicum Beach. Large 2-bdrm. home with sep. garage, extra parking and exceptional sea views. Can be subdivided into 2 parcels. Vendor will carry financing on either or both parcels. Vendor anxious to sell. MLS-JOT HOME 592-2130 or R. W. RHODES 479-9241 or office 382-9191.

Canada Permanent Trust Company

BY OWNER MILL BAY
This 1300 sq. ft. ranch-style bungalow is only one year old, and offers 3 bedrooms with master en-suite, large living room with fireplace and dining L, compact kitchen with utility room off. There is also a detached double garage and a well treed ¾ acre lot offers quiet seclusion. A large low interest rate first mortgage can be assumed. Priced well below market value at $53,900. Call 743-2417 in Duncan after 5 p.m. on weekdays, anytime on weekends. No agents, please.

COBBLE HILL
Beautiful Tudor home on over two acres in the rural atmosphere of Cobble Hill. The home uses gas. 2800 feet of finished living space with 4 bedrooms, three bathrooms, den with fireplace. Rec. room, large feature fireplace in the spacious living room. There is a 2500 square foot cement block building on the property which was at one time a mushroom farm but which could be used for any number of purposes or rented out. Priced at $115,000. MLS. To view this distinguished home call:
WESTMONT REALTY LTD.
920 Hillside
386-6796

OYSTER RIVER
Offering over 4½ acres of first-class waterfront property on the main highway between Courtenay and Campbell River. This parcel is for the most part cleared, fenced and zoning allows for multiple use (subdivision in lots, trailer park or any number of things). Underground piped water and heavy wiring running through the property. A lovely and as new 60 ft., 3-bedroom, Manor Deluxe mobile home with all appliances included in a low asking price of $79,900. To view or for further information, phone anytime:
477-0191 RON SEDGER 479-3673
Royal Trust Real Estate Dept.

INVESTMENT OR HOLDING?
In Duncan, on the river, we can offer you over 2 acres on sewer and city water, zoned 2 family dwelling. City has indicated possible use Townhouse and-or duplex. Large Tudor home on site. Price was $160,000. Vendor transferred, price reduced to $140,000. To view, please call PETER PRIMGAARD at 746-4154 or evenings 748-3562.
WALL & REDEKOP REALTY LTD.
471 Trans-Canada Highway
Duncan, B.C.

DUNCAN
For sale by owner, beautiful 3-bedroom post and beam, large living room with massive stone fireplace. Built-in kitchen, 1500 sq. ft. on main floor, rumpus room with old brick fireplace, large developed lot, fruit trees, garden, mountain view, mile from town. $69,000. Phone 746-5795.

SUNNY PARKSVILLE
LOVELY CITY LOT LOCATED WALKING DISTANCE FROM SHOPPING CENTRE, BEACH AND HAS ALL CITY AMENITIES. ASKING PRICE $15,500. MARK MACKENZIE 595-4596 OR AL MATTEO 658-5057 OR 384-8001. THE ROYAL TRUST CO.

WATERFRONT HOME LADYSMITH
⅓ acre landscaped lot to beach. 2-bedroom basement home $72,000. Owner 245-4431.

VIEW LOT
Nanoose Bay estate, overlooking bay and beautiful Van. Is. panorama. Water, power and paved roads. Lot No. 36. Private sale, asking $12,500. John Edge, 731-0347, Vancouver.

LADYSMITH
Small 2 bedroom non basement home, large lot, close to all amenities. Asking $20,000. 245-4915 or 245-3686.

LGE. COURTENAY LOT, 80x144. Treed with clearing, piped water, corner of Arden and Lake Trail. $12,500, owner. 477-8831, Victoria.

290 FARMS FOR SALE AND WANTED

Green Acres
HENDERSON REALTY LTD.
385-9741

MUNN ROAD FANTASTIC VIEWS
Here is a unique property with a 2,000 sq. ft. 2 storey main home and a really attractive log cabin with 16x21 living room, kitchen, bedroom and sleeping loft. In addition is a 16x10 cabin and an 18x18 activity room with kitchen, sleeping room and sundeck. There is also a barn on this 10 acre property of trees, rocks and garden area. Views of City, mountains and straits. Half hour from town. Large home renting for $450 per month. Asking $120,000.
BILL McCARTER BOB GIBSON
592-3970 658-5153

SUPERB SMALL FARM
Extremely high productivity due to an abundance of water. Presently supporting more than one dozen cattle. Three-bedroom home, workshop and a large barn, plus farm machinery, included in the price of $130,000. For full information on this exclusive listing call: PETER BARDON, 592-2431, Lansdowne Properties.

5.42 ACRES NEAR SIDNEY ADjoining race track. New 2 bedroom house, double carport, out buildings, fruit trees, fence. Asking $115,000. 1899 John Road, Sidney. 656-5979 after 5.

TWO ACRE MINI FARM IN CENTRAL SAANICH. MODERN 2 OR 3 BEDROOM HOME. SPRINKLER IRRIGATION SYSTEM. $99,500.
FRED SUTTON 652-1857

290 FARMS FOR SALE and WANTED

BACON AND EGGS
On your own farm with 10.4 acres and 900 sq. ft. bungalow. Approx. half cleared with 40'x60' chicken house. Could be hobby farm with your own reservoir, and year round creek. Priced at $89,900 try your offers!
477-1841 DANNY MASSEN 478-7008
BLOCK BROS. REALTY LTD.

BY OWNER
Near Elk Lake, nearly 5 acres, excellent pasture, mostly fenced and crossed fenced, neat 2-bedroom home, ¾ basement plus 5-room cottage, 2 small barns with corrals, chicken house and other outbuildings. Low taxes. Offers or trades considered. 658-5518. No agents, please.

293 GULF ISLAND PROPERTIES

A. E. LePAGE WESTERN LTD · REALTOR
1395 HILLSIDE 386-6331
NOW OPEN TILL 9 P.M.

RETIREMENT
On Gabriola Island. Build your dream home on approx. 1½ treed acres. Well is drilled. Power close. Good view of sea and hills. 2 miles from ferry. 20 minutes to Nanaimo. Airstream trailer may be bought separately. Asking $19,900. Generous terms.
MLS 17444. Call:
386-6331 MR. D. WAGNER
anytime. Retirement Specialist

NORTH PENDER ISLAND
Something for everyone
½-ac. treed lots from $6,000.
Oceanviews from $7,900
Lake fronts from $11,900
Oceanfronts from $17,900
Acreage — Cottages
Jim Leake, 943-7862
Islands and Land Division
Montreal Trust
466 Howe Street, Vancouver
688-4411

SALT SPRING ISLAND
new 62' Ambassador mobile home, facing southwest, top of a hill with new 62 'Ambassador mobile home, snuggled into an arbutus grove. Custom top quality broadloom throughout, two bedrooms, 12x24 living room, washer, dryer, fridge, stove, huge fibreglass bath-shower unit, all under warranty, very low taxes. Five minutes to ferry. Walk to secluded beach. Supreme privacy and quiet, in exclusive residential area. Price $42,500. To view contact Ernie Watson, on Salt Spring, 537-2030.

DORSET REALTY GROUP
R. R. No. 1, Bayview Rd. Ganges.

SALT SPRING ISLAND
Nearly an acre of superb seaview facing south west, top of a hill with ntw 62' Ambassador mobile home snuggled into an arbutus grove, custom top quality broadloom throughout, 2 BR, 12'x24' LR, WD, fridge, stove, huge fibreglass bath-shower unit, all under warranty, very low taxes, 5 minutes to ferry, walk to secluded beach — Supreme privacy and quiet in exclusive residential area. $42,500. By owner now. Phone collect (112) 537-5631.

EXCEPTIONAL VALUE SALT SPRING
Attractive waterfront property within walking distance of Fulford Ferry. Well-built cottage, elec. heated with generous size living-dining room, large bedroom. Utility 4-3 pce. bath. 110-foot water frontage with anchorage. Price including all appliances. $54,900.
477-1841 TED BROWNE 658-8412
BLOCK BROS. REALTY LTD.

THE ONE YOU'VE BEEN LOOKING FOR
An eight-room designers dream home high on a hill on Pender Island. Breathtaking views for miles and miles yet total seclusion on an acre of fir and arbutus. There's much, much more so call me and I'll tell you all about it. The asking price is $64,900. MLS 17831.
JACK PETRIE
598-3321 or at home. 598-8736

TOP VALUE BUILDING LOT
½ acre view lot on Salt Spring Island with water on lot and hydro available. Located on junction of Mt. Belcher Heights Rd. and Cross Rd., above Ganges. Lot is ready to build on. Asking $13,500.
386-3231 D. R. NELSON 478-1847
BLOCK BROS. REALTY LTD.

VIEW HIDEAWAY
14.9 acres on North Pender Island with a spectacular panoramic view from the mainland to Vancouver Island, asking $39,500. Owner will finance. Call Rod Scott 629-3435. Jeffs Realty Ltd. 531-2921 (Collect).

BUILD YOUR OWN
cabin on this acre of waterfront on St. Mary's Lake. All services and permits to build six cabins.
TERRY SMOLLETT
388-6275 Pager 729 656-5882
The Canada Trust Company

FOR RENT
On Mayne Island waterfront, 1-2 bedroom home on active path. Appliance, drapes, available July 15 for long term rental, $250. Comox, 339-3992.

294 MAINLAND AND OUT OF PROVINCE PROPERTIES

Western HOMES Ltd

$17,500.00 30 ACRES VANDERHOOF
Owner says this is nice property on main Hwy MLS 17814.

$37,500.00 158 ACRES BULKLEY LAKE
A large piece of land at a low price. Some waterfront. MLS 17813.

BOTH PROPERTIES MUST BE SOLD. MAKE YOUR OFFER RE: TRADES OR TERMS.

Jack Davis
John E. Thomson
386-3494 (24 hrs.)

SOOKE
1. Near new 1400 sq. ft. finished 3 bdrms., 3 baths, nicely treed lot. Drive-in garage, big sundeck, raised hearth F.P. for only $55,000.

2. Mountain and water views, plus 5-year-young full-bsmt. house with 4 bdrms. (2 up). L.R., D.R., F.P. for $48,500.

Bill Wilson
386-3494 (24 hrs.)

FOR SALE ONE SECTION OF land. 540 cultivated acres. May be purchased with odern equipment, modern home with natural fireplace, plus charolais herd of breeding stock approx. 100 head. Will sell half section if desired. For information phone or write Silver Bell Charolais Farms, Box 745, Athabasca, Alberta. TOG-OBO. Phone 675-4746.

SEQUIM, WASHINGTON, ATtractive brick and cedar ranch house, 5 acres, pasture, $62,500. 683-5643. 364-5283.

PORT ANGELES, WASH.
The Uplands — Large spectacular view lots by Golf Course. $10,000 to $13,590. Call 452-9506 or 452-9301.

Deaths and funerals

305 DEATHS and FUNERALS

BOARDMAN — (JACKSON) — In the Royal Jubilee Hospital, June 23, 1976, Mrs. Joyce Boardman (Jackson) 1723 Christmas Ave., born in Derby, England, aged 64 years, a resident in Victoria for 21 years. She leaves her husband William; son Graham of Victoria; daughter Stephanie McLeod; 3 grandchildren, Travis, Shane and Amber of Black Creek, B.C.; brother Wilfred Jackson, sisters, Connie Parkin, Flora Bancroft and Stella Jackson in England and Hilda Moore in Australia and brother Fred Jackson at Telkwa, B.C.
Funeral service in McCall Bros. Chapel, Johnson and Vancouver Sts., on Monday, June 28, at 2:00 p.m., with the Rev. Clare Holmes officiating. (No flowers by request.)

CROCKFORD — On June 25, 1976, after a lengthy illness, at the Royal Jubilee Hospital, Audrey Eileen Crockford of 49 Knollwood Rd., aged 61 years. She is survived by her loving husband Ernie at the residence; 1 daughter, Loraine of Victoria; 3 grandchildren, Stewart, Douglas and Lynn; her mother, Elida Beare of Victoria; 2 sisters, Mrs. Pearl Miller of Cumberland and Mrs. Doreen Poulton of Victoria; numerous nieces and nephews.
Funeral service in McCall Bros. Chapel, Johnson and Vancouver Sts. on Monday, June 28 at 3 p.m. with the Rev. D. R. Stiven officiating. (Flowers gratefully declined. Donations, if desired, may be made to the Cancer Fund, 857 Caledonia Ave.)

DAVIES—On June 21st, 1976, Mr. George Robert Davies, aged 46 years. Born in Victoria, B.C., and a resident of Sooke, B.C., for the past 46 years, late residence 6742 Grant Rd. He leaves his wife, Bertha, at home; sons, Kenneth, Prince George, B.C., Donald, Reginald and Phillip, at home; daughters, Mrs. David (Sherie) Reece, Sooke, and Arlene, at home; mother, Mrs. Lillian Davies, Sooke; brothers, Henry, Langford; Howard, Vancouver; Gerald, Sooke; sister, Mrs. Herbert (Doreen) Pigot, Victoria; 2 grandchildren; nieces and nephews.
Service will be held in Sands Funeral Chapel of Heather, Colwood, B.C., on Monday, June 28th, 1976, at 1:00 p.m. Rev. R. Cunningham officiating. Flowers gratefully declined. Those so desiring may contribute to the Canadian Cancer Society, 857 Caledonia Ave., Victoria.
SANDS—COLWOOD

EKSTROM — At the Queen Alexandra Hospital on June 24, 1976, Wayne Harold Ekstrom, aged 20 years of 391 Goward Rd. He is survived by his parents, Roy and Lois Ekstrom; brothers, Gary and Robert; his maternal grandmother, Mrs. F. Richardson of Victoria; aunts, uncles and cousins.
Strictly PRIVATE funeral service in McCall Bros. FAMILY CHAPEL with the Rev. M. H. Adams officiating. (Flowers gratefully declined. Donations, if desired, may be made to the Queen Alexandra Hospital, 2400 Arbutus Rd.)

FISHER — In Victoria on Friday, June 25, 1976, Mrs. Marjorie Frances Fisher aged 59 years, late of No. 614 - 1701 Cedar Hill Crossroads. Mrs. Fisher was born in Massachusetts, U.S.A. and has been a resident of Victoria for many years. Survived by her loving husband, Eric, at home; 2 sons, Colin, Quebec and Stewart, Victoria; 2 daughters, Christie, Minneapolis, U.S.A. and Sarah, at home; 2 grandchildren.
Funeral service will be held in CUNNINGHAM FUNERAL CHAPEL on Monday, June 28th at 2 p.m. with Tony Roberts officiating followed by cremation. Flowers gratefully declined.

GIBSON — On June 23, 1976, in Victoria, B.C., Mrs. Mary Riddick Gibson of 205-1527 Cedar Hill Cross Road, born in Glasgow, Scotland, August 22, 1893. She lived in Winnipeg from 1922 until coming to Victoria in 1965. Survived by her loving husband, Charles Gibson, at the residence; daughter Bttty and son-in-law, The Rev. Brock Saunders and 3 grandchildren in Courtright, Ontario.
Funeral service in McCall Bros. Chapel, Johnson and Vancouver Sts. on Monday, June 28 at 11:15 a.m. with the Rev. Clare Holmes officiating. (Flowers gratefully declined. Donations, if desired, may be made to the Cancer Fund, 857 Caledonia Ave.)

HOVEY — On June 25, 1976, at the Memorial Pavilion, Harry William Hovey of 2804 Inez Drive, aged 83 years, born in Windsor, Ontario. He is survived by his loving wife, Mary Elizabeth, at the residence; 1 son, Jack of Edmonton; 3 grandsons and 1 grand-daughter; numerous nieces and nephews. He served overseas with the 48th Battalion during World War One, he was a member of the R.C.L. and a life member of Maryfield Lodge AF and AM No. 94.
Funeral service in the FAMILY CHAPEL of McCall Bros. on Tuesday, June 29, at 1:00 p.m. with the Rev. E. Moulden officiating.

HUGHES—In Kindersley, Sask., on June 20th, 1976, Mr. Percy John Hughes, age 90 years. Born in England, formerly of Victoria, B.C. Predeceased by his wife, Myrtle, in 1971. He leaves his daughters, Mrs. Betty Yeomans, Marengo, Sask.; Mrs. Peter Swick, Prince Albert, Sask.; Mrs. Neil Crawford, Edmonton, Alta., and Mrs. Ken Ross, Coquitlam, B.C., 14 grandchildren, 3 great grandchildren; sisters, Mrs. Amy Bennett, Saskatoon, Sask., and Mrs. Katie Faulkner, Victoria, B.C., brother William Hughes, Saskatoon, Sask.
Graveside service will be held in Royal Oak Burial Park on Monday, June 28th, 1976, at 3:00 p.m. Arrangements by the Sands Mortuary Limited.
SANDS—VICTORIA

HUTCHISON — Mary Agnes, on June 11, 1976, in Mount St. Mary's Hospital, Victoria, passed away aged 94. She had been a patient there for 24 years. She is survived by a son, Charles of Dawson Creek, B.C., a granddaughter, Mrs. Norma Jean Bangen, and two great-granddaughters, Tanya Michelle and Raquel Lynn, all of LaGlace, Alberta. Her husband pre-deceased her at Edmonton, Alberta in 1949.
Funeral services were held on June 16 at 2:00 p.m. from Reynar's Funeral Chapel, Dawson Creek, B.C. Interment in the Dawson Creek cemetery.

WONG — In Victoria on June 16, 1976, Mrs. Mar Lee Wong aged 81 years of 1802 Fairhurst Ave., born in China and resident here for the past 20 years, formerly of Cumberland, B.C. Widow of Woo Wong, she leaves her family, son Kenneth of Victoria; 4 daughters, Mrs. Mah Shen Jing of Victoria, Mrs. Mah Kow Ho of Victoria, Mrs. Helen Lee of Montreal and Mrs. Jane Thom of Victoria; 19 grandchildren and 6 great-grandchildren.
Funeral service in McCall Bros. FLORAL CHAPEL, Johnson and Vancouver Sts. on Monday, June 28 at 1:00 p.m. with the Rev. Steven Wong officiating.

There is some one who
misses you sadly,
And finds the time long
since you went,
There is some one who thinks
of you always,
And tries to be brave
and content.
Gone is the face we loved
so dear,
Silent the voice we loved
'Tis sad, but true,
we wonder why,

308-A CARDS OF THANKS

We wish to express our sincere thanks and appreciation to the Sisters, nurses, doctors, ladies of the auxiliary of Mount St. Mary's Hospital, Mrs. A. Venables, members of the Rebekah Lodge for the many kindnesses and loving care extended to my mother, Mary Agnes Hutchison, while she was a patient for so many years.
— Charles and Edna Hutchison and family, Dawson Creek, B.C.

We wish to express our thanks to relatives and friends for their words of sympathy, flowers, cards and donations in the passing of our beloved mother and grandmother, Florence Williams. Special thanks to Pastor Harold Johnson and Sands-Hirst Funeral Chapel, Duncan.
—R. J. Williams, Viola Stevens and families.

309 IN MEMORIAMS

DAY — To the memory of our beloved parents, Norah, who passed away June 10, 1975 and Alf June 26, 1975.
We still have the empty heart-ache,
We still shed many a tear,
And always a loving memory
Of the parents we loved so dear.
To some they may be forgotten,
To others a part of the past,
But to us who really loved them
Their memory will always last.
The beautiful things they did for us,
Live with our hearts each day,
And keep them near and dear to us
Though they have passed away
To hear their voice, and see their smile,
To sit with them and talk awhile.
To be together in the same old way,
Would be our dearest wish today.
—Lovingly remembered by your daughter Jackie, son-in-law Bud and grandchildren Lynn, Dale, Kris, Terri and Lee Hitchcox.

FIELDING — Loving memories of a dearly beloved husband and devoted dad Stanley Wayne Fielding — master mariner who died June 26, 1973.

"The joys we shared are ever ours.

Ever close to our hearts and thoughts."

—Kate, Tannie-Lee, Laura-Beth and Wayne.

THEY SHALL GROW NOT OLD, AS WE WHO ARE LEFT GROW OLD, AGE SHALL NOT WEARY THEM, NOR THE YEARS CONDEMN, AT THE GOING DOWN OF THE SUN, AND IN THE MORNING, WE WILL REMEMBER THEM.
WITH GRATITUDE, SANDS.

310 FUNERAL DIRECTORS

Sands
SERVING VANCOUVER ISLAND
WE CARE
Dedicated to service
Sensible Prices
SANDS FUNERAL CHAPELS
VICTORIA 388-5155
SIDNEY 656-2932
COLWOOD 478-3821
DUNCAN 746-5212
LADYSMITH 245-2331
NANAIMO 753-2032
Your seven community Chapels, Independently Family Owned and Controlled. Sands since 1912.

McCall's
MONDAY
GIBSON, Mrs. Mary Riddick
11:15 a.m.—FLORAL CHAPEL
WONG, Mrs. Mar Lee
1:00 p.m.—FLORAL CHAPEL
BROADMAN, Mrs. Joyce
2:00 p.m.—FLORAL CHAPEL
TO BE ANNOUNCED
EKSTROM, Wayne
McCALL BROS.
Floral Funeral Chapels
385-4465

MEMBER BY INVITATION
NSM NATIONAL SELECTED MORTICIANS SINCE 1902
VICTORIA, 388-5155
SIDNEY, 656-2932
COLWOOD, 478-3821
DUNCAN, 746-5212
LADYSMITH, 245-2331
NANAIMO, 753-2032
Removal And Service Arrangement
Covering Vancouver Island
A Division of Sands

INTERNATIONAL FLIGHT CARE
Specializing in forwarding to or from anywhere
WORLD WIDE FUNERAL INFORMATION SERVICE
call collect
or cable
"Mortuary Victoria"
A Division of Sands

Hayward's Thomson & Irving
Funeral Chapels
1625 Quadra St.
384-2612 — 386-3505

CUNNINGHAM FUNERAL CHAPEL
1155 Fort Street
Phone 384-5512 or 384-8626
Offering dignified moderate service for all. Geo. S. Cunningham, owner, manager.

FIRST MEMORIAL SERVICES
Serving the Public and Exclusive Underfakers for the Memorial Society of B.C. 658-5244.

Gone is the face we loved
so dear,
Silent the voice we loved
to hear;
'Tis sad, but true,
we wonder why,
The best are always
the first to die.

311 MONUMENTALS

STEWART MONUMENTAL Works Ltd.
ESTABLISHED 1896
Memorial of Distinction
Marble fireplace and tabletops
1402 May St. 384-3452

"The Finest in Craftsmanship"
MORTIMER'S MONUMENTS
633 DAVID ST. 383-6421
ESTABLISHED 1877

313 MISCELLANEOUS

MEMORIAL SOCIETY OF B.C.
Dignified Final Arrangements
At Minimum Cost
Brochure and full details
from the VICTORIA branch
727 Johnson Street, Victoria
385-5214 (24-hour)
Lifetime Membership $5

IN MEMORIAL DONATIONS
to be used exclusively for
CANCER RESEARCH
should be directed to
CANADIAN CANCER SOCIETY
857 Caledonia Ave., Victoria

B.C. HYDRO

FOR SALE

Written offers will be received until 12:00 Noon, 30 June, 1976 at the office of Disposal Agent, 3855 Kitchener Street, North Burnaby, V5C 3L8, for purchase and removal of 5½ miles of 6'x8' wood box flume on trestle structure. Located at Jordan River, B.C.

For inspection contact E. W Newbury, 820 Pandora Street, Victoria, phone 382-9261.

THE CORPORATION OF THE DISTRICT OF NORTH COWICHAN
CONTRACT FOR CONSTRUCTION OF CANADA AVENUE SEWER FORCEMAIN
CALL FOR TENDERS

Sealed tenders, clearly marked "Tender for Construction of Canada Avenue Sewer Forcemain", will be received by The Corporation of the District of North Cowichan at 7030 Trans-Canada Highway, Duncan, B.C., up to 10:00 a.m. local time on July 16, 1976. They will be opened in public at that time and date.

The work consists of the supply and installation of approximately 3400 feet of 14-inch diameter asbestos cement pipe or 16-inch diameter polyethylene pipe complete with all appurtenances and related works in North Cowichan, B.C.

Specifications, General Conditions of Contract, Form of Tender and all other documents and drawings may be seen on or after June 30, 1976, at the offices of The Corporation of the District of North Cowichan, 7030 Trans-Canada Highway, Duncan, B.C.; Ker, Priestman & Associates, Ltd., 400-880 Douglas Street, Victoria and 275-4299 Canada Way, Burnaby, B.C.; Amalgamated Construction Association of B.C. in Vancouver; and Construction Plan Services in Burnaby, B.C. Copies may then be obtained from the offices of The District of North Cowichan or Ker, Priestman & Associates Ltd. on payment of $25.00 for each copy requested, which sum should be made payable to The District of North Cowichan, and will be refunded upon their return in good condition within 30 days of the date for receipt of tenders.

The lowest or any tender will not necessarily be accepted.

J. N. Berikoff,
Administrator

June, 1976

THE CORPORATION OF THE DISTRICT OF NORTH COWICHAN
CONTRACT FOR SUPPLY, DELIVERY, SUPERVISION OF INSTALLATION AND START-UP OF PUMPING EQUIPMENT AND APPURTENANCES FOR THE BERKELEY PUMPING STATION
CALL FOR TENDERS

Sealed tenders, clearly marked "Tender for Supply, Delivery, Supervision of Installation and Start-Up of Pumping Equipment and Appurtenances for the Berkeley Pumping Station," will be received by The Corporation of the District of North Cowichan at 7030 Trans-Canada Highway, Duncan, B.C., up to 10:00 a.m. local time on July 27, 1976. They will be opened in public at that time and date.

The work consists of the supply, delivery, supervision of installation and start-up of pumps, valves, MCC, standby diesel generator and related ancillary equipment.

Specifications, General Conditions of Contract, Form of Tender and all other documents and drawings may be seen on or after June 30, 1976, at the offices of The Corporation of the District of North Cowichan, 7030 Trans-Canada Highway, Duncan, B.C.; Ker, Priestman & Associates Ltd., 400-880 Douglas Street, Victoria and 275-4299 Canada Way, Burnaby, B.C.; Amalgamated Construction Association of B.C. in Vancouver; and Construction Plan Services in Burnaby, B.C. Copies may then be obtained from the offices of The District of North Cowichan or Ker, Priestman & Associates Ltd. on payment of $25.00 for each copy requested, which sum should be made payable to The District of North Cowichan, and will be refunded upon their return in good condition within 30 days of the date for receipt of tenders.

The lowest or any tender will not necessarily be accepted.

J. N. Berikoff,
Administrator

June, 1976

NOTICE TO CREDITORS
HUGH MARTYN SIBBALD, formerly of Oak Bay Manor, Oak Bay, B.C., Deceased.

NOTICE IS HEREBY GIVEN that creditors and others having claims against the estate of the above named deceased are required to send them to the undersigned executor at 1057 Fort Street, Victoria, B.C. before the 27th day of July, 1976, after which date the executor will distribute the said estate amongst the parties entitled thereto, having regard only to the claims of which it then has notice.

MONTREAL TRUST COMPANY, Executor
By: G. W. Baugh Allen,
Solicitor.

NOTICE OF APPLICATION FOR CHANGE OF NAME

NOTICE is hereby given that an application will be made to the Director of Vital Statistics for a change of name, pursuant to the provisions of the "Change of Name Act," by me:— Judith Eleanora Weston of 2545 Orchard Avenue, in Victoria, B.C. V8S 3A9, in the Province of British Columbia, as follows:— To change my name from Judith Eleanora Weston, known as Nana Weston to Judith Eleanora Nana Sloan.

Dated this 23 day of June, A.D. 1976.

—Judith Eleanora Weston

NOTICE TO CREDITORS
In the matter of the estate of WILLIAM SHERLOCK DUPREE, Retired, Deceased, late of 4036 Metchosin Road, Victoria, British Columbia.

NOTICE IS HEREBY GIVEN that creditors and others having claims against the estate of the above named deceased are hereby required to send particulars of such claims to the undersigned Executor at P.O. Box 580, Victoria, B.C. before the 28th day of July 1976 after which date the Executor will distribute the said estate amongst the persons entitled thereto, having regard only to the claims of which it shall then have received notice.

THE ROYAL TRUST COMPANY
Executor
by Crease & Company,
its Solicitors

NOTICE TO CREDITORS
In the matter of the Estate of WILLIAM BANNERMAN EWART JEFFREY, formerly of the City of Victoria, Province of British Columbia, deceased.

NOTICE IS HEREBY GIVEN that creditors and others having claims against the estate of the above named deceased are hereby required to send them to The Royal Trust Company, Agents for Enid Marjory Jeffrey, Executrix, 1205 Government Street, on or before the 19th day of July A.D. 1976, after which date the Executrix will distribute the said estate among the parties entitled thereto, having regard only to the claims of which she then has notice.

ENID MARJORY JEFFREY
Executrix
By their Solicitors,
Messrs. Pearlman & Lindholm
Victoria, B.C.

THE CORPORATION OF THE DISTRICT OF OAK BAY
LAND USE CONTRACT
NOTICE OF PUBLIC HEARING

NOTICE is hereby given that all persons who deem their interest in property affected by the following proposed Land Use Contract will be afforded an opportunity to be heard before the Municipal Council on the matters contained therein, at a Public Hearing to be held in the Council Chamber, Municipal Hall, Oak Bay, B.C., on Monday, July 5, 1976, commencing at 7:30 p.m.

A Land Use Contract with Cosmos Enterprise of North America Ltd., Keith and Elizabeth Hamblett and Decision Investments Ltd., being No. 11, repealing Land Use Contract No. 8, and containing amended terms and conditions for the use of land and any and all buildings erected thereon, for the purpose of a Condominium side-by-side duplex building, on Lot 1, Block 19, Plan 4961, situated at 1999 Crescent Road, according to drawings prepared by Orme & Levinson, Architects.

A copy of the proposed Land Use Contract, with drawings, may be inspected at the Municipal Hall, Oak Bay, B.C., between the hours of 8:30 a.m. to 4:30 p.m., on any day in which the said Municipal Hall is open for business.

JEAN L. MACQUEEN,
Municipal Clerk.

STORAGE AUCTION

TAKE NOTICE that in accordance with the conditions of the Warehouseman's Lien Act of British Columbia, a Public Auction will be held on Friday, July 9th, 1976, at 9:00 A.M. and thereafter until all goods are sold piecemeal by Lund's Auctioneers, 926 Fort Street, Victoria, B.C., for the purpose of recovering amounts due and owing, together with costs of sale.

PROPERTY OF AND/OR DEPOSITED BY:	GOODS TO BE SOLD:
Doke, B.	17 pieces of household effects
Rennie, W.	8 pieces of household effects
Gale, J.	47 pieces of household effects
Hawthorne, J.	27 pieces of household effects
Quin, P.	19 pieces of household effects
Thompson, R.	63 pieces of household effects
Murphy, H.	282 pieces of household effects
O'Conner, C.	2 pieces of household effects

Subject to individual owners claiming goods prior to sale.

JOHNSTON TERMINALS LIMITED
P.O. Box 5300
Vancouver, B.C. V6B 4B6
Second Publication June 26th, 1976.

DEPARTMENT OF PUBLIC WORKS
PROPERTY FOR LEASE
OFFERS are invited by the Hon. Alex V. Fraser
Minister of Highways & Public Works

Parliament Buildings, Victoria, British Columbia, for the five year lease of the following land and improvements:

ADDRESS: 55 Canada Avenue
LEGAL DESCRIPTION: Lot 4A and 5B, Block 1, Section 17, Range 6, Quamichan District, Plan 2070 and Lot 1, Section 17, Range 6, Quamichan District, Plan 3100, City of Duncan.
SITE AREA: Approximately 6,330 square feet.
IMPROVEMENTS: Average quality, one-story concrete block building with stucco finish; area: 1700 square feet; blacktop: 3,350 square feet.

Leesee will be responsible for Property Taxes, insurance and all maintenance and operating costs.

Offers should state a per annum rental.

Sealed offers will be received up to 2 p.m. on Wednesday, July 7th, 1976, at the office of the Superintendent of Works, Department of Public Works, 805 Cloverdale Avenue, Victoria, British Columbia.

The lowest or any offer will not necessarily be accepted. Inquiries may be directed to the Contracts Administrator at 387-5790.

G. L. GILES,
Deputy Minister of Public Works.
June, 1976.

NDP manages to stall Labor Code changes

The NDP stalled a government attempt to steer Bill 77 (amendments to the Labor Code) through second reading in the Legislature Friday morning with a claim that the opposition hadn't had time to study the legislation.

The bill was introduced in the house last Tuesday.

If approved it would enable the Labor Relations Board to declare any strike or lockout causing "serious danger to life or health" an essential service.

At present the labor code lists only police, firefighters and hospital workers as essential.

The new legislation also extends the "cooling off" period in the event of a strike or lockout call from 21 days to 40 days in disputes considered to be a serious hazard to health or life.

William King (NDP—Revelstoke—Slocan) objected to the introduction of the bill for second reading debate saying the Opposition had only been warned minutes before the house sat that it would be coming up for discussion.

The government went along with his request for an adjournment, but only after Attorney-General Gardo Gardom said: "You have had it since last Tuesday and the days are getting shorter . . . there are six months left to Christmas."

Outside the house King said his party wanted the weekend to further review the bill and talk to trade union leaders.

In addition to the strike-designation powers granted the LRB, the new legislation also permits the board to rule on "hot declarations" which, Labor Minister Allan Williams told the house, "can often be more devastating than picketing."

Williams defended the legislation, saying he felt it unfair to single out policemen, firemen and hospital staffs for special rules when it came to labor negotiations.

"Experience has shown that there are other unions which might be involved in disputes which could be a threat to life and health," he said.

Fair Wages Act path to trouble?

William King (NDP—Revelstoke-Slocan) warned his successor, Labor Minister Allan Williams Friday that he could be buying himself trouble with the passage of the Public Construction Fair Wages Act.

Bill 83 will throw bidding for government construction jobs wide open for non-union firms providing they pay a "fair wage." When he introduced the bill to the house last Tuesday, Williams said a fair wage would be construed as the going union rate for building tradesmen.

During Friday's second reading debate, King said he found it repugnant for a politician to take on himself the authority and responsibility "of denying the collective bargaining process and arbitrarily deciding what a fair wage and fair working conditions should be."

In the past, union firms have objected strenuously to the advantage given non-union firms when it came to bidding for government jobs. The organized firms claim the non-union firm, generally paying lower wages than the union contractors, could, as a result of their lower labor costs, underbid their competitors.

Williams insists that labor costs will be carefully checked to make sure non-union firms are not paying their workers substantially lower wages than their union organized competition.

On the vote Gordon Gibson (L—North Vancouver-Capilano) and Scott Wallace (C—Oak Bay) voted with the government to push the bill through for clause-by-clause study next week.

Aid ceiling termed too low

Home bill step closer

Third reading was given Friday in the house to legislation limiting provincial home acquisition grants and loans to less expensive homes.

In the Victoria area, only purchasers of homes selling for less than $45,000 are eligible for assistance while in the Vancouver area the ceiling is $47,000.

Opposition members said the ceiling was too low, and there would be no accommodation available to qualify for the grants or loans.

But Housing Minister Hugh Curtis said the housing is there.

The trouble is, Curtis explained, that young people have been conditioned to think that as first-time home owners they should be able to have all the things that would be in place in their final home.

"They think they should have three or four bedrooms, shag carpeting, and two bathrooms, with a lot of amenities — the sort of thing that comes later."

The wish of the government, said Curtis, is to help first-time owners who would otherwise have to look forward to a lifetime of undesired rentals.

Under the act purchasers of new dwellings will be eligible for $1,000 grants and $5,000 second mortgages.

JOB RULE 'STUPID'

OTTAWA (CP) — A Federal Court of Canada judge says a public service commission rule limiting promotion opportunities for many public servants is "not only not understandable, it is stupid."

Chief Justice W. R. Jackett said Thursday the commission should not even be involved in ruling on promotions. That should be the concern of the departments.

"What business is it of the commission to reduce mobility in the public service?"

The commission announced in January that certain employees must hold their positions for at least one year before being promoted. Positions covered by the rule are administrative, foreign service, scientific, professional and executive.

Saturday Specials

the Bay

EYE POPPER SALE . . . LAST DAY SATURDAY!

Don't miss out! Get in on the great summer bargains throughout the Bay. Re-check your copy of the flyer then shop Saturday for savings.

It's Happening at the Bay

Annual July Colourful White Sale now at the Bay

A traditional White Sale that's a celebration of colour. Everything that's new and exciting in bed 'n' bath fashions is on sale. Don't miss it!
The Bay Staples, Third Floor

Mae Atwood, authoress of "In Rupert's Land," at the Bay Saturday

"In Rupert's Land," a book about the adventures of a young fur trader 100 years ago, as told to Mae Atwood. The authoress will be in our main floor Book Department Saturday from 12 noon to 4 p.m. to personally autograph your copy.

Last Day Saturday To Possibly Win A Hit L.P. Album

Enter your name in the new "Vibrations" dept., 3rd floor. You could be one of ten lucky winners of a hit album off the charts. "Vibrations"... the place to find racks of jeans, tons of T's, and other great garb.

RECORD OF THE WEEK

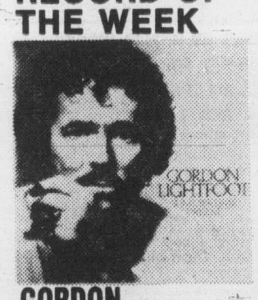

GORDON LIGHTFOOT "Summertime Dream"

3.99

New and typically Lightfoot with dynamite sounds including "Race Among the Ruins," "Spanish Moss," "Summertime Dream" and "I'd Do It Again."
Records, Main Floor

Misses' Short Sleeve Shirts at Savings

For summer wear at little care, misses' short sleeve shirts go everywhere, over just about anything! Assorted prints, plains in various styles. 100% polyester. Broken sizes small, medium, large.

Sale, 3.99
Fashion II/Budget Sportswear (Second Floor)

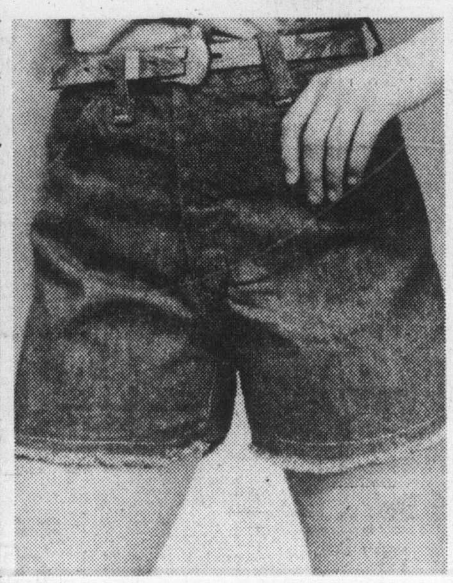

Pre-Washed Denim Cut-Offs for Young Gals

Made by Tam O' Shanter, these cut-offs are styled with two front pockets, belt loops and two hip pockets. Navy only in pre-washed cotton denim. Sizes 7 to 14.

Sale, 4.99
Primary Girls' Wear, Third Floor

Sale of Gabardine Slacks for Men

Young men will adore the great fit of these slacks from our regular stock. Raised side seam, ¼ top pocket with belt-loops, 22" knee, 26" bottom. Polyester/Rayon in assorted summer shades. 28-36 waist.

Sale, 14.99
317, Main Floor

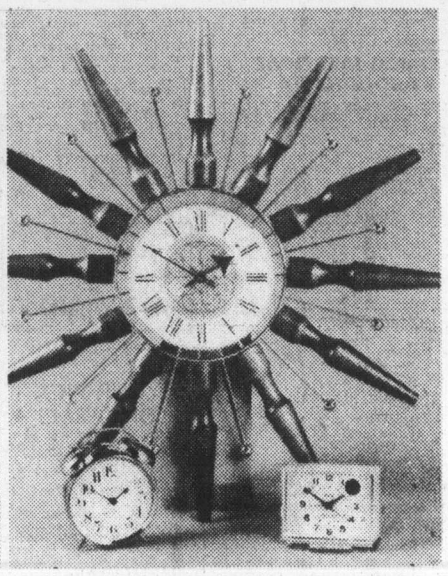

The Clocks Are Ticking! Hurry and Save 30%

Come, browse through this department and save 30% on any clock you see! Includes wall clocks, travel alarms, alarm clocks, cuckoo clocks, kitchen, bedroom and digital clocks, too.

30% off
Watches & Jewellery, Main Floor

Bargain Priced Card Table, Matching chair

Hurry in for this Eyepopper: smart card table and matching chairs that fold away for easy storage. Red with black trim.

Table only, **Sale, 12.99**
Chair only, **Sale, 7.99**
Notions, Main Floor

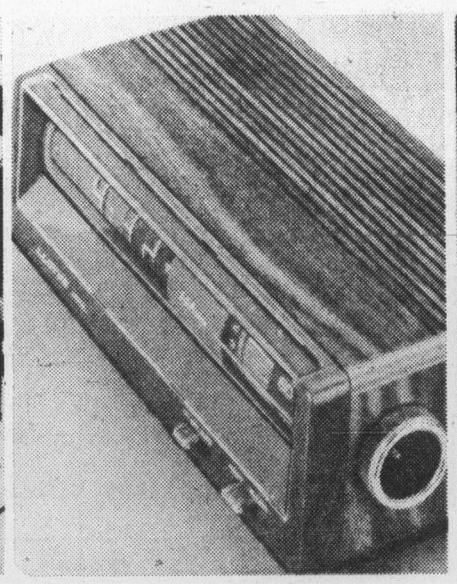

Still time to save on Lloyd's AM Clock Radio

Digital Clock Radio with white numerals, 24-hour set and forget alarm movement, soft glow clock light, automatic gain control for uniform output on AM Radio reception. Built-in AM antenna. JJ-9626.

Sale, 24.99
Portable Electronics, Fourth Floor

Beautiful Value! 5-pc. Dinette Suite

An Eyepopper item that's special on Saturday! Modern set has 36"x48" table (extends to 60") in texturized white top, surfboard edging, new "V" base construction with chrome uprights. Easy-wipe white rapella on 4 chairs also with chrome finish.

Sale, 5-pc. set $219
Upholstered Furniture, Fourth Floor

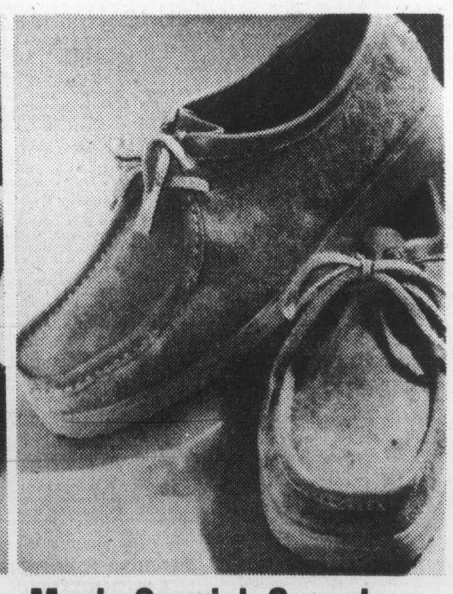

Men's Spanish Casuals An Eyepopper Special

Save $2 on casuals styled after a famous maker with crepe-like soles and genuine suede uppers. Arch support, hand-stitched moccasin vamp. Beige or Brown suede in sizes 7-11. Reg. 11.99.

Sale, 9.99
Baymart Men's Shoes, Downstairs

DAILY STORE HOURS 9:30 A.M. TO 5:30 P.M.
THURSDAY AND FRIDAY TO 9:30 P.M. PHONE 385-1311. FREE CUSTOMER PARKING

Hudson's Bay Company

Island
Financial Centre
435 Trunk Road
Ph. 746-6181
Duncan

The Daily Colonist.

Vancouver Island's leading newspaper since 1858

Sunny, high 19
Weather Details On Page 2

No. 166 – 118th Year | VICTORIA, BRITISH COLUMBIA, SATURDAY, JUNE 26, 1976 | 15c Daily, 30c Sunday

Worst crisis since conscription—Trudeau

OTTAWA (CP) — Prime Minister Trudeau said Friday the dispute over use of French in Quebec air traffic control is the most divisive issue since the Second World War's conscription crisis.

National unity was at stake because of apparent suspicion of the government's bilingualism program, he said.

"This country is in danger of very seriously being divided on this issue as it has not been for 34 years," Trudeau told the Commons.

Outside the House, he said the dispute, which has virtually halted commercial air traffic in most of the country, has pointed out a "deep and underlying mistrust of the principle of bilingualism."

"If we accept bilingualism as a condition of keeping the country together, we have to accept some of the costs and inconveniences."

He told reporters that there have been some distortions of facts which have led to a polarization of opinions in the country.

Trudeau said that in the government view, safety comes first and bilingualism second. But he said if it was compatible with safety for French-speaking pilots and controllers to speak to one another in their own language, there was no reason this should not be allowed.

French-language pilots could not be forced to learn English in Quebec, he said. This was the root of the issue of Quebec separatism.

Trudeau also asked MPs in the Commons to make appeals for national unity on the issue.

He said he was pleased that opposition party spokesmen said they were committed to the bilingualism policy.

But Opposition Leader Joe Clark said the government's actions had consistently inflamed the dispute. He said he was alarmed that Trudeau in his speech on national television on Wednesday referred to the issue as bilingualism when it was a technical matter.

Clark said "the capacity of rending the nation exists on questions such as this." It placed a particular obligation on the government not to inflame the issue.

There are some Conservative MPs who, like the pilots and controllers, question the government's good faith.

"They haven't had a very good track record regarding their dealings with the pilots and the air traffic controllers."

If the government inquiry on the extension of safety aspects of bilingualism indicates there could be a safe extension of bilingual air traffic control, the Conservative leader said he is certain his caucus colleagues would support the finding.

Clark added that there had been inflammation of the issue on the side of the pilots and controllers, in part a response to the government's attitude.

Trudeau and Clark joined in denouncing full-page news-

Continued on Page 2

Everything's up in air but planes

Watery round-up

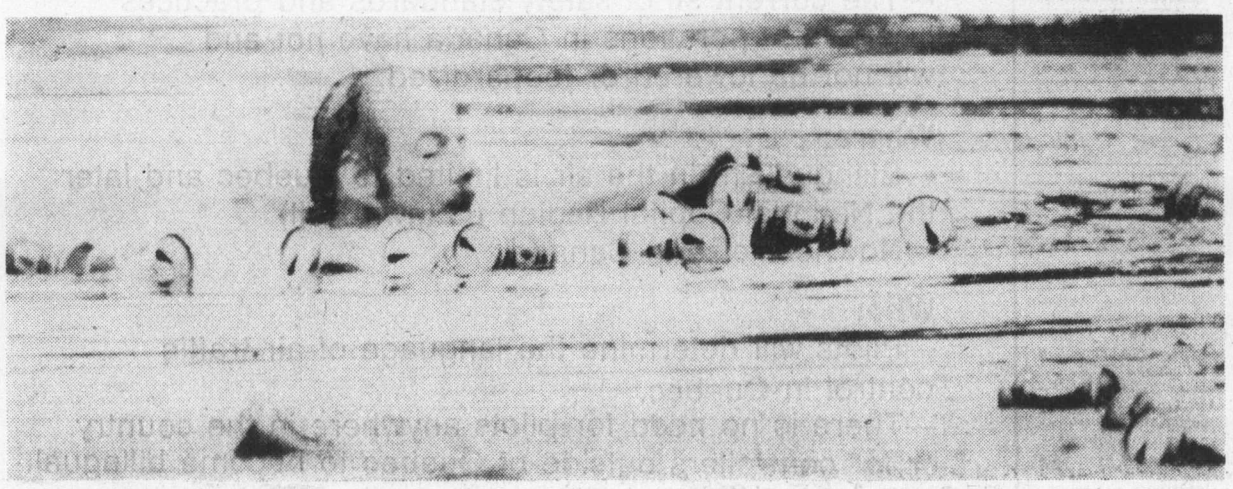

Empty beer cans tossed into Beaver Lake, atop Montreal's Mount Royal, by St. Jean Baptiste Day celebrants are collected by concerned Montrealer. Festivities continue through weekend.

—CP

No hint in talks of breakthrough

• Coroners, flying doctors oppose air control changes. Page 24.

Canadian Press

A settlement of the bitter air traffic control dispute still hung in the balance late Friday as Transport Minister Otto Lang and air traffic controllers failed to resolve their differences in a late evening meeting.

A cabinet meeting planned for 9:30 p.m. EDT was cancelled because Lang was till negotiatinig with controllers' union leaders. The meeting had been hurriedly arranged earlier in the evening to discuss the air traffic tiie-up and the touchy issue of French in Quebec air communications.

An aide to Lang said there was little evidence that a breakthrough was coming in the deadlock between the controllers and the government.

The meeting with the transport minister came after controllers' union leaders huddled in a downtown hotel to decide whether to give the all-clear signal that would end the dispute over bilingual air communications that has crippled the country's airlines for six days.

'Good working meeting'

Members of the board of directors of the Canadian Air Traffic Control Association (CATCA) met for two hours with Lang Friday afternoon but gave no indication that a settlement might be imminent.

Until they announce they are satisfied with the safety of bilingual communications in Quebec, members of the Canadian Air Line Pilots Association (CALPA) say they will remain off the job. They have refused to fly since Sunday because they say the current dispute between the controllers and the government makes flight conditions unsafe.

Lang told reporters following the meeting that it was "a good working meeting" that had cleared up a number of "minor misunderstandings."

"We raised the level of trust and understanding that has not always existed," he said.

But CATCA president Jim Livingston said he was neither encouraged nor discouraged by the meeting.

"He said nothing to the directors today that he hasn't already said to me," Livingston said.

Can Ottawa enforce rules?

He was still concerned about the ability of the government to enforce flight regulations that prohibit the use of French at major Quebec airports where instrument landings are required.

Meanwhile, apart from some regional flights in Quebec, most domestic flights by domestic air carriers remained cancelled and thousands of ground workers were being laid off.

Federal flight regulations currently permit the use of bilingual communications at five Quebec airports — including Quebec City — for visual flight rule operations. This applies to small aircraft.

There are plans to expand bilingual communications to two others in the next few months.

Communications in instrument flight rule operations — at the major airports where the large jetliners land — are restricted to English. But there have been at least four instances currently under investigation by the transport department where French has

Continued on Page 2

Protesters tear up rail tracks

Poland forced to drop food hike

WARSAW (Reuter) — The Polish government Friday night withdrew its plans to raise food prices after workers protesting the increases tore up railroad tracks outside the capital and struck in other parts of the country.

Premier Piotr Jaroszewicz, in a surprise, one-minute television address, said the government had decided to hold back the prices law for further consideration — which would take months.

Earlier, workers at the strike-bound Ursus Tractor Factory outside Warsaw told reporters: "We are on strike. Other factories in Poland are on strike, including in the Baltic ports."

Jaroszewicz
. . . surprise TV address

They said they would not return to work until the food price increases, announced Thursday, were slashed or cancelled altogether.

The workers tore up rails and hurled metal and wooden barriers across the tracks 20 miles outside Warsaw, trapping local trains and the international express from Paris to Warsaw.

The demonstrations were a serious challenge to Polish Communst Party Leader Edward Gierek, who came to power after riots over an increase in food prices in December, 1970, toppled the government of Wladislaw Gomulka. Gomulka himself had become party chief after the Poznan "bread riots" of 1956.

In the 1970 riots, looting and arson swept through the Baltic ports of Gdansk, Gdynia and Szczecin, leaving 44 people dead.

Gierek came to power with a reputation for bringing prosperity to the coal mining region of Silesia. He granted substantial wage raises and froze food prices for five years, until Thursday.

The increases affected especially quality meat, candy and desserts. Sugar was to increase 100 per cent on Sunday. Meat was to increase an average of 69 per cent and butter and cheese 30 per cent.

Ursus, a small suburban community, was quiet Friday despite the tractor factory strike. A few police cars were positioned at a distance, diverting traffic.

Asked if they were prepared to discuss the situation with the authorities, one striker had replied, "We don't need to discuss. We go back when the prices are put back."

Canadian prices ease off

OTTAWA (CP) — The Anti-Inflation Board said Friday that food price increases moderated between mid-May and mid-June from a month earlier.

The board's food price index rose by about one-half of one per cent, compared with an eight-tenths-of-one-per-cent increase in the preceding four-week period.

In the last 12 months, retail food prices have risen by about four per cent, the board says. This is the first time since November, 1971, that the index has shown a 12-month increase under five per cent.

The board's survey covers prices in supermarkets in 12 major urban areas across the country.

The board release says retail beef prices were stable and now are about four per cent lower than a year ago. Pork prices moderated, but are 18.3 per cent higher than a year ago.

Dairy product prices rose, partly because of a new federal policy of higher prices for producers. Egg prices declined slightly, but remain about 30-per-cent higher than a year ago, the board says.

Any smart remarks will roll off his back

If you believe Brian John Price, 3535 West First Avenue, Vancouver, everything's in a name.

He wants permission to change his name to Phrode Q. McDuck.

The name change application is listed in the June 24 issue of the B.C. Gazette.

Indians lay claim to entire B.C. coastal fishery

VANCOUVER (AP) — B.C. native Indian fishermen have declared ownership of the entire coastal fishery.

The declaration was made Friday by the Native Brotherhood of B.C. in announcing support for the general claims of tribal groups on land which was never surrendered to civil authoritiy.

Officers of the Brotherhood said at a news conference that the Indians are prepared to negotiate sharing their resources with their fellow Canadians.

They indicated however, they may hold out for a bigger share than the 50 per cent of the Washington State Coastal fishery awarded to United States Indians by District Court Judge George Boldt two years ago.

The brotherhood would act as co-ordinator of fishing claims which are part of the overall claims, said brotherhood president John Clifton.

In 1958, Indians comprised 15 per cent of the coastal fishery compared with eight per cent today, vice-presiident James Gosnell said.

Inside

Johnny Mercer dies at 66 — Page 3

Clashes engulf wartorn Beirut — Page 6

Worker councils 'wouldn't help' — Page 9

British honor for Bob Hope — Page 19

MLAs weigh quitting date — Page 29

	Page
Background	5
Bridge	33
Church News	26, 27
Classified	31-46
Comics	30
Crossword	39
Editorial	4
Entertainment	19
Family	22, 23
Finance	8, 9
King Fisherman	25
Marine Calendar	29
Names in the News	18
Provincial Court	24
Sports	14-17, 20
Television	32

16 nations agree

World whale quota slashed

Colonist Wire Services

LONDON — The 16-nation International Whaling Commission, overriding fierce Soviet and Japanese objections, announced agreement Friday to slash by about 4,000 the quota of whales allowed to be killed in the coming season.

The number was in addition to a cut of roughly 5,000 during the current year.

At the end of a week of often stormy talks the commission set a total new quota of 28,304 whales of all species that may be killed commercially in all oceans in the 1976-77 season.

The current quota was 32,430.

"This was a very tough meeting with some very sharp exchanges. But the agreement means that for the first time all whale stocks throughout the world finally have been brought under international conservation," said U.S. delegate Robert M. White.

The Canadian commissioner said he was happy with the new limits.

"We think they're good numbers and they're lower than last year," concluded W. R. Martin, a senior scientific adviser in the federal environment department.

Martin told the commission that Canada reserves the right to regulate whaling by other countries within 200 miles of Canadian coasts when the 200-mile limit is imposed.

The Soviet Union and Japan now are the only nations that carry on large scale commercial whaling.

Major quake

WASHINGTON (AP) — A major earthquake was reported in the New Guinea region of the South Pacific, the U.S. Geological Survey said Friday.

Paralysed airlines face further threat

Canada's paralysed airline service faced a new threat Friday as the nation's aircraft safety inspectors and coast guard helicopter pilots went on strike to protest a severe salary rollback by the anti-inflation board.

In Victoria, a spokesman for the group said the strike might be short-lived but that a work-to-rule program would offset any settlement on the bilingualism issue that has halted service by the major airlines.

"It will eventually tie up the airline service again," said Lorne Merrett, a representative of the six Victoria helicopter pilots involved in the new dispute.

This would be brought about by safety inspectors working from the rule book.

Mediator Hall
. . . Ottawa 'flouting law'

His comment was supported later in Ottawa by Tom Hinton, bargaining chairman for the civil aviation inspectors group which encompasses both the inspectors and helicopter pilots.

Meanwhile, the Anti-Inflation Board was attacked on two fronts because of its handling of the binding settlement that was handed down in the case of the inspectors and helicopter pilots.

In Saskatoon, retired Supreme Court of Canada justice Emmett Hall, author of the binding award, said the AIB was "acting outside the

Continued on Page 2

New clashes engulf wartorn Beirut

BEIRUT, Lebanon (UPI) — Christian rightists launched a new wave of attacks against two Palestinian camps in southeastern Beirut Friday but the defenders turned them back with blasts of artillery fire and said they were "holding out well."

The clashes continued to spread, engulfing all of the war-torn capital. Fierce house-to-house fighting erupted in the shattered commercial and port districts and mortars thundered throughout the day from the western sector.

Leftists and Palestinians attacked Christian areas in retaliation for the four-day-old assault on the Tal Zaatar and Jisr Al Pasha refugee camps in southeastern Beirut.

Casualties were estimated at 75 dead and 145 wounded over the past 24 hours.

The Palestinians, cut off from outside assistance, said they beat back the 10th assault on their embattled camps and were "holding out well, but weakening after four days of combat."

"Our artillery scored direct hits on their positions, knocking out at least one tank and forcing them to leave behind many casualties," a Palestinian communique said.

The Christian Phalangist party charged that Libyan troops in the country as part of an Arab peacekeeping force fought for the Palestinians in battles in the suburb of Chiah. They said four Libyans, wearing green helmets and peace force bands, had been killed.

A Palestinian spokesman said the claims of the Phalangists, who have long opposed Libyan and Arab intervention, were "ridiculous."

Beirut airport reopened Thursday for the first time in 16 days and the terminal was crowded with Lebanese and foreigners seeking to flee the latest round of fighting. A Middle East Airlines spokesman said all flights to European and Arab capitals were fully booked for the next two weeks.

Syrian troops, meanwhile, were due to begin a limited withdrawal from their positions around the leftist-held ports of Sidon and Tripoli and from the mountains northeast of Beirut under the terms of a four-day timetable negotiated by Libyan Premier Abdul Salam Jalloud.

The Syrians completed the first stage of the withdrawal Thursday, pulling out an estimated force of 700 men and 91 vehicles from Khalde south of Beirut airport.

Diplomatic sources said two Syrian units "of unspecified size" withdrew from positions around Sidon but it was unclear just how far they had gone.

"Certainly, the Syrians are going through the motions of withdrawal but whether they are serious remains to be seen," the sources said.

There was no sign of any further Syrian withdrawal. Western reporters touring the mountains said that Syrian tanks had dug in on both sides of the highway around Sofar, 15 miles east of Beirut, and showed no sign of any preparations to pull back.

The leftist radio confirmed a Syrian withdrawal from Khalde but charged that the Syrians were marching on Aloun Simane in the mountains 30 miles northeast of Beirut.

The Syrians have 15,000 troops in Lebanon and the Palestinians still are highly distrustful of their intentions. They fear the renewed fighting may give them a pretext for delaying their withdrawals or even returning in greater force.

—AP

Load off his mind

Steve Beidler had 66-inch waist and weighed 467 pounds. Diets didn't work and he admits he was a "foodoholic." But now, thanks to gastric bypass operation, Beidler is 234 pounds lighter. He says being fat wasn't fun and being thin is worth all the effort.

Rhodesian chief 'neck in noose'

MAPUTO, Mozambique (UPI) — President Samora Machel told an Independence Day rally Friday "the noose is already around the neck" of Rhodesian Premier Ian Smith and Mozambique will help black nationalist guerrillas until they are victorious.

Machel spoke before a cheering capacity crowd of 60,000 at the flag and banner bedecked Machava stadium outside Maputo during celebrations to mark Mozambique's first anniversary of the end of more than 400 years of Portuguese colonial rule.

"The noose is already around (Rhodesian premier) Ian Smith's neck. All that remains is for it to be pulled tight," said Machel., who closed his country's western border with Rhodesia in February and proclaimed a state of war.

His remarks drew the loudest cheers of the afternoon from the crowd.

Turning to South Africa, he said the recent riots in Soweto "are the start of the South African liberation struggle."

The rally began with a display of traditional dances in which children and old men and women dressed in tribal costumes danced to throbbing drums.

Behind the dancers was a military honor guard standing to attention with gleaming silver swords drawn and held before their faces, and bearing Soviet and Chinese-made weapons.

Addressing the crowd for two-and-a-half hours without notes, the president reviewed his government's accomplishments over the past 12 months which include wide scale nationalization of various professions, the abolition of private schools and land rent and the turning over of rented homes and apartments to the poor.

"More has been accomplished during one year of independence than was accomplished during centuries of colonial rule," Machel told the crowd.

Prices rise

WARSAW, Poland (UPI) — Premier Piotr Jaroszewicz has announced food price increases ranging from 30 to 69 per cent, the first such move since the 1970 riots that brought Communist Party leader Edward Gierek to power.

Jaroszewicz also announced simultaneous increases in pensions, salary supplements and student and child allowances to offset the higher food costs.

FOR VALUE AND SERVICE
ALL ROADS LEAD TO

FIR LUMBER AT LARGE SAVINGS

S4S	8 Ft. Reg.	8 Ft. Sale	10 Ft. Reg.	10 Ft. Sale	12 Ft. Reg.	12 Ft. Sale	14 Ft. Reg.	14 Ft. Sale	16 Ft. Reg.	16 Ft. Sale
2x4	1.60	99¢	2.00	1.49	2.40	1.78	2.80	2.07	3.20	2.37
2x6	2.40	1.78	3.00	2.22	3.60	2.67	4.20	3.11	4.80	3.55
2x8	3.20	2.38	4.00	2.97	4.80	3.57	5.60	4.16	6.40	4.75
2x10	4.64	3.67	5.80	4.58	6.96	5.50	8.93	6.42	9.28	7.35

All The Above Standard and Better Grade
From Top of Package Only

GIVE YOUR CAR A TREAT. Here is a 20'x12' CARPORT Package to attach to your house.
Lumber, Fiberglas Roofing, Nails, Bolts and Gutter. Plus construction Drawing.
Will Be Regularly Priced at $250.00
INTRODUCTORY PRICED AT 199.00
SEE MATERIAL LIST FOR DETAILS

Don't let the sun fade your drapes or furniture. Install these attractive
VINYL REED ROLL-UP BLINDS
White, Green, Yellow
10' wide 6' high, Reg. 24.75 .... SALE 20.45
8' wide 6' high, Reg. 21.85 ..... SALE 16.59
6' wide 6' high, Reg. 15.55 ..... SALE 12.75
WHILE STOCKS LAST
4' and 3' wide also in stock.

It can be within your reach when you use one of these sturdy
WOODEN STEP LADDERS
6'0" high
Bucket
Platform
Reg. 20.05 ..... 16.88
supplies limited

Looking for a quick way to ceiling the basement? — Here's the answer
48"x48"
SQUARETEX PANELS
Easy to install
Looks like 12x12 Tiles ..... 2.99 EACH
IF YOU REQUIRE STRAPPING, WE HAVE IT

This is the SHORT of it all
These Common Fir/Hemlock Shorts can find a hundred and one uses in your home and garden. Domans usually has a good supply priced right. Shorts all 6'0" long.
1x2 ..... 25¢
1x3 ..... 30¢
1x4 ..... 36¢
1x6 ..... 54¢
1x8 ..... 82¢
2x3 ..... 49¢
2x4 ..... 55¢
2x6 ..... 99¢
2x8 ..... 1.39

HANDYMAN or CONTRACTOR! CHECK THESE PRICES
PARTICLE BOARD
UNDER-LAY GRADE 48x96 Sheets — 3/8" .... SHEET 3.80 ANY NUMBER
The Interior Board with 101 uses. — 1/2" .... SHEET 4.20 ANY NUMBER
At These Prices It's Worth Stocking Up Today — 5/8" .... SHEET 4.80 ANY NUMBER
3/4" .... SHEET 5.90 ANY NUMBER
FULL SHEETS ONLY

RELAX — in these CAPE COD CHAIR KITS
KD SPRUCE, INDIVIDUALLY CARTONED
8.88

An attractive wall can be yours at a very attractive price with
COLOR TONE WALL PANELS
48x96 Prefinished Light Medium Dark ..... 3.39 EACH
PRESENT STOCK ONLY

3/4" PLYWOOD SPECIALS
SALE PRICE
SEN. 48x96 ..... 32.50
ROTARY MAHOGANY, 48x96 18.76
BIRCH, 48x96 ..... 28.75
PRESENT STOCKS ONLY

CARPET REMNANT CLEARANCE
Yellow Flower Plush, 12x19, Reg. 302.69 SALE 173.75
Yellow Flower Plush, 12x12, Reg. 191.20 SALE 110.00
Green Mini-Shag, 12x9, Reg. 155.40 SALE 82.50
Patterned Plush, 15x16, Reg. 345.38 SALE 166.66
Orange/Red Recreation Room Carpet, 12x11, Reg. 140.00 SALE 71.25
Heavy Orange Shag, 12x18, Reg. 286.80 sale 132.00
Green Shat, 12x11. Reg. 161.33 SALE 91.25
MANY, MANY MORE IN STOCK

CHARGEX
USE YOUR CHARGEX
OR OPEN A CONVENIENT CREDIT ACCOUNT
OPEN 7:30-5:30 MON.-FRI.
8:00-5:00 SAT.

BUILD TOGETHER WITH

THIS SALE FINISHES 2ND JULY, 1976

DOMAN'S
280 BAY ST. 386-2151
6-25

MONASTERY FURNITURE comes in ready-to-assemble kit form. Sofas, chairs, tables, ottomans available in oiled walnut stain finish or unfinished natural pine.
See our selection at 942 Fort St.
OPEN: Mon.-Sat. 10 a.m.-5 p.m., and Friday evenings 7-9.
Value
6-25
monastery furniture

ENTERTAINMENT GUIDE

BUTCHART GARDENS . . . GORGEOUS BLOOMS, MAGNIFICENTLY DISPLAYED. 30 acres of incredible beauty, sparkling with color . . . Romantic night lighting . . . Ross Fountains in their majestic "Ballet to the Stars" . . . Show greenhouse . . . Schizanthus Bower . . . Fascinating seed and gift shop. Restaurant and full coffee bar service. Gardens open every day 9 a.m. to 11 p.m.

NOTE. SMASHING STAGE SHOWS START THIS MONDAY, JUNE 28, 8:45 p.m. COMPLETE DETAILS WILL BE LISTED DAILY IN THIS COLUMN STARTING SUNDAY JUNE 27.

BUTCHART GARDENS FLORAL RESTAURANT—Open every day 11 a.m. to 7:30 p.m. serving delightful lunches, afternoon teas and delicious buffet suppers. Coffee bar always open.

BUTCHART GARDENS ROMANTIC NIGHT LIGHTING—As darkness takes over, a thousand hidden lights combine with the moon and stars, the hills, trees and shrubs, lakes, lily ponds and fountains, to create a fairyland, softly scented by the flowers . . . Unusual! Grand, Indescribable! Featuring the SUNKEN GARDENS and the ROSS FOUNTAINS IN THEIR MAJESTIC "BALLET TO THE STARS."

BUTCHART GARDENS ENTERTAINMENT — The "Butchart Gardeners" Saturday and Sunday 1-3 p.m. and every evening 7-9 followed by Walt Disney Cartoons.

BUTCHART GARDENS — See them today, tomorrow or very soon!

THE OLD FORGE dancing 6 nights a week to the fabulous "Brothers Forbes and Friends," in one of Canada's largest and most luxurious night clubs. Located in the Strathcona Hotel along with their famous discotheque and restaurant. Douglas at Courtney Street, 383-7137.

DINNER DANCING TUES. thru. SAT. — Plus a Sing-Along Fri. and Sat. evenings. You'll get the finest in food and service at the very delightful King's Den Restaurant, 655 Douglas Street — overlooking Thunderbird Park. Ample free parking. We also have a special luncheon sandwich bar daily.

BRITISH COLUMBIA FOREST MUSEUM — 1 mile north of Duncan on Trans-Canada Highway. This 40 acre outdoor museum includes an extensive collection of historic logging equipment and an operating 1½ mile railroad. Open daily 10 a.m. to 5 p.m., with trains running every 20 minutes. A steam locomotive operates on weekends and holidays.

SALMON FISHING — Experienced guides, large boats. Free Coffee, tackle, bait, Oak Bay Salmon Charters. 598-3366, 592-4164.

—AP

Dies on air

Harry Becker, radio talk show host, died Friday morning while conducting his telephone interview show on Station KCKN in Kansas City, Kan. Station went silent until police, alerted by listeners, discovered Becker dead. He was 57.

Copter crash kills eight

HONOLULU (UPI) — Eight marines were killed and two injured when a helicopter crashed during exercises on Hawaii.

The helicopter was attached to the Kaneohe Marine Air Station, and all those killed or injurned were believed to be Hawaii-based Marines.

Bob Hope on titles list

WASHINGTON (Reuter) — Comedian Bob Hope, conductor Eugene Ormandy and former state secretary Dean Rusk are among 14 Americans who will receive honorary British titles for their contributions to Anglo-American friendship next week, the British Embassy has announced.

Hope, who was born in Britain but took U.S. citizenship in his youth, will be appointed Honorary Commander of the Order of the British Empire (CBE).

Eugene Ormandy, conductor of the Philadelphia Orchestra, has been made Honorary Knight Commander (KBE). The same award will also be conferred on Rusk and Walter Annenberg, the U.S. ambassador in London from 1969 to 1974. As the KBE awards are honorary, they do not confer the title Sir.

Others being honored include the chancellor of Stanford University, Dr. Wallace Sterling, and Felix Mansager, former chairman of the Hoover company.

The presentation will be made by the British ambassador, Sir Peter Ramsbotham, at the embassy on July 1. The awards are to mark the U.S. bicentennial and the visit by Queen Elizabeth, which begins on July 6, an embassy statement said.

'Please pardon Tokyo Rose'

SACRAMENTO (UPI) — The California legislature has asked President Ford to pardon and restore the American citizenship of Iva Toguri D'Anquino, the Second World War's Tokyo Rose who was convicted of treason.

"It is not too much to ask a president who found it in his heart to pardon Richard Nixon to pardon this woman," said assemblyman Ken Meade.

THE LEONARDO DA VINCI CENTRE
195 Bay Street, Victoria
Presents
NEW FRIENDS
Final Dance of the Season
SAT., JUNE 26 — 9:00 - 1:00 A.M.

Victoria School of HANG GLIDING
Learn to soar like an eagle. Phone Now for lessons.
383-4413

CANADA ICE DANCE THEATRE presents
EXPLORATIONS
A WORKSHOP PRODUCTION
JUNE 24, 25, 26
RACQUET CLUB OF VICTORIA
3964 Gordon Head Road
ADULT $3.00 CHILDREN, OAP $2.00

She was sent to watch the kids, so the kids made her watch.
plus
The Zaniest Sex Blast On Wheels! ...ROLLING ALL THE WAY!
SOFT SHOULDERS SHARP CURVES
WARNING: Completely concerned with sex —B.C. Director.
WARNING: Sex and nudity throughout.—B.C. Director
The Chaperone
fox cinema
CHAPERONE: 7 & 9:40
CURVES: 8:20

EAST INDIAN SHOW — SUNDAY 3 P.M.
BEST PICTURE OF THE YEAR — FILMFARE AWARD WINNER
"RAJNIGANDHA"
The most honored Motion Picture of 1975. Starring: Vidya Sinha, Amol Paleker, Dinesh Thakur.
Winner of 11 awards. (Color with English Subtitles)

Family Style DINING
Enjoy satisfying, inexpensive dining out often—at SCOTT'S, downtown.
OPEN 24 HRS. EVERY DAY
SCOTT'S RESTAURANT
650 Yates at Douglas
6-11

RED LION INN
FAST EDDIE'S
DISCO CABARET
OPEN 6 NIGHTS A WEEK FROM 8:00
3366 DOUGLAS ST. VICTORIA, B.C.

DELIGHTFULLY DIFFERENT . . .
WHERE DINING IS EXQUISITE AND A PLEASURABLE EXPERIENCE
CONSIDER OUR PRECIOUS "GIFT CERTIFICATES"
Lunch Mon.-Fri. Dinner 7 Days A Week
Shah Jahan
EAST INDIAN & INTERNATIONAL DINING
1010 Fort St. (Fort at Vancouver) 383-1211
6-12

DANCING SATURDAYS
ERNIE HACKET AND HIS ORCHESTRA
Playing this Saturday only in the spacious Seaview Room (the Island's finest maple floor). Be in attendance this weekend to welcome Ernie, with his sparkling piano style, to our bandstand.
instrumentalist 8:45-9:30
dancing 9:30-12:30 A.M. $6 a couple
McMorran's Table Res. 658-5224
JULY 3 HOLIDAY WEEKEND GEO KRAELING WITH HIS ORCH. PLAYING CONTINUOUS ENGAGEMENTS ALL YEAR.
McMorran's Overlooking Cordova Bay
6-25

SUN TIME IS FUN TIME IN oak Bay
at the Recreation Centre
WHERE ENJOYABLE ACTIVITIES ARE AVAILABLE TO EVERYONE IN GREATER VICTORIA
7 DAYS A WEEK
COME SOON TO THE PLACE WHERE GOOD THINGS ARE HAPPENING ALL UNDER ONE ROOF!
★ SWIMMING
★ ICE SKATING
★ ROLLER SKATING
★ SOCIAL LOUNGE
FOR PROGRAM SCHEDULES AND INFORMATION PLEASE DIAL
595-SWIM
6-25
Oak Bay parks and recreation

Above all...It's a love story.
Alan Arkin James Caan
Freebie and the Bean
Mature: Some violence, frequent coarse language. R. W. McDonald, B.C. Dir.
TOWNE Cinema 382-5922 Douglas & Humboldt in Nootka Court
NIGHTLY 7 & 9

By the time the world's greatest detectives figure out whodunnit... you could die laughing!
NEIL SIMON'S Murder by Death
COLUMBIA PICTURES presents A RAY STARK Production of NEIL SIMON'S "MURDER BY DEATH"
Starring (in diabolical order) EILEEN BRENNAN · TRUMAN CAPOTE · JAMES COCO · PETER FALK · ALEC GUINNESS · ELSA LANCHESTER · DAVID NIVEN · PETER SELLERS · MAGGIE SMITH · NANCY WALKER · ESTELLE WINWOOD
Music by DAVE GRUSIN · Production Designer STEPHEN GRIMES · Written by NEIL SIMON · Produced by RAY STARK · Directed by ROBERT MOORE
MATURE Warning: some coarse language (R. W. McDonald, B.C. Director)
ODEON 1 700 YATES STREET 383-0513
MATINEES: SAT. & SUN. 1:30, 3:05, 5:05, 7:10, 9:10
MON.-THUR. 7:10, 9:10

DINING WITH A DIFFERENCE
Gay Nineties Spare Rib House
KEN PEAKER and ROLLY McINTOSH
Plays Your SING-A-LONG MUSIC
A SPARKLING ATMOSPHERE For PERSONALIZED MUSICAL HAPPENINGS
World-Famous SPARERIBS — Full Dinner Menu
825 Burdett — CHERRY BANK HOTEL — 385-5380
2-6

ANNOUNCING OUR EXPANSION! OUR STORE IS BIGGER TO SERVE YOU BETTER WITH MORE STOCK!
GROCERIES OPEN 24 HOURS AT QUONLEY'S
GOV'T. at FISGARD
6-25

POSITIVELY ENDS THUR.
'THE OTHER SIDE OF THE MOUNTAIN'
THE TRUE STORY OF JILL KINMONT
The American Olympic ski contender whose tragic fall took everything but her life, and who found the courage to live through the love of one very special man.
STARRING MARILYN HASSETT as Jill BEAU BRIDGES as Dick
TECHNICOLOR
OAK BAY 2184 OAK BAY AVE 598-2213
EVENINGS ONLY 7:00 and 9:00
CLOSED SUNDAY
ADULTS $2.50 GENERAL G. AGE $1.00
STUDENTS $2.00 CHILDREN $1.00

DINE, DANCE & HAVE FUN at the wig & dickie with YOUR HOST FROM LONDON, ENGLAND
EDDIE SHEAR AND THE "PENNY FARTHING SHOWBAND"
DELUXE BUFFET DINNER FEATURING
English Roast Beef
—YORKSHIRE PUDDING & ROAST POTATOES
ONLY $6.50 Per Person
EVERY THURS.—FRI.—SAT.
Dinner 6:00-8:30 Cabaret from 9:00
THE WILSON MOTOR INN
850 BLANSHARD ST. 385-6787
5-20

In SENSURROUND
The sights, sounds and actual sensations of combat. So real you can feel it.
THE MIRISCH CORPORATION PRESENTS MIDWAY
A WALTER MIRISCH PRODUCTION
STARRING CHARLTON HESTON HENRY FONDA
GUEST STARS JAMES COBURN · GLENN FORD · HAL HOLBROOK · TOSHIRO MIFUNE · ROBERT MITCHUM · CLIFF ROBERTSON · ROBERT WAGNER
ROBERT WEBBER · ED NELSON · JAMES SHIGETA · CHRISTINA KOKUBO and EDWARD ALBERT
WRITTEN BY DONALD S. SANFORD · MUSIC BY JOHN WILLIAMS · DIRECTED BY JACK SMIGHT · PRODUCED BY WALTER MIRISCH
A UNIVERSAL PICTURE TECHNICOLOR PANAVISION
MATURE
2nd WEEK!
CORONET 836 Yates 383-6494
SATURDAY & SUNDAY AT: 1:50, 4:20, 6:40, 9:10

WALTER MATTHAU TATUM O'NEAL
FAMOUS PLAYERS THEATRES
Paramount Pictures Presents A STANLEY R. JAFFE PRODUCTION A MICHAEL RITCHIE FILM
"THE BAD NEWS Bears"
GENERAL:
SATURDAY & SUNDAY AT: 1:30, 3:20, 5:15, 7:10, & 9:15
WARNING: Parents: Coarse language throughout. — R. W. McDonald, B.C. Director.
ROYAL 805 Broughton 383-9711

MATURE: Some Violence, frequent coarse language. R. W. McDonald, B.C. Dir.
BILL COSBY RAQUEL WELCH HARVEY KEITEL
Mother, Juge & Speed
WARNING: Some coarse language. (R. W. McDonald, B.C. Director)
ODEON 2 700 YATES STREET 383-0513
DAILY: 1:30, 3:05, 5:05, 7:10, 9:10

The Dimensions
World's Finest Oriental Rock Band, Direct From The Tiki Hut In The International Market Place, Honolulu, Hawaii.
ALSO TRAFALGAR
MON. through SAT. DINNER SPECIAL
From 7-10 p.m.
8-oz. New York Steak
$7.95 Per Person
STARDUST 1037 VIEW ST. Free Parking 385-1031
6-21

GEORGE SEGAL GOLDIE HAWN
THE DUCHESS AND THE DIRTWATER FOX
MATURE
WARNING: Some coarse language— R. W. McDonald, B.C. Director.
CAPITOL 805 Yates 384-6811
SATURDAY & SUNDAY AT: 1:30, 3:10, 5:10, 7:10, 9:10

ENDS TONIGHT!
PLUS "THE DEVIL WITHIN HER"
Bobbie Jo and the Outlaw
RESTRICTED
WARNING: Coarse language & violence throughout—R. W. McDonald, B.C. Director.
STARTS TOMORROW!
WHITE LINE FEVER
PLUS "ALOHA BOBBY & ROSE"
WARNING — Brutal violence and coarse language — R. W. McDonald; B.C. Director.
GATES 9:00 SHOW—DUSK!
TILLICUM DRIN Burnside at Tillicum 382-7531

H.G. WELLS' THE FOOD OF THE GODS
...for a taste of HELL!
AN AMERICAN INTERNATIONAL PICTURE
STARRING MARJOE GORTNER · PAMELA FRANKLIN · RALPH MEEKER · JON CYPHER · BELINDA BALASKI
TOM STOVALL and IDA LUPINO as 'Mrs. Skinner'
MATURE Warning: Scenes of horror with rats attacking people. (R. W. McDonald, B.C. Director)
HAIDA 806 YATES STREET 382-1278
MATINEES: SAT. & SUN. 1:30, 3:30, 5:30 7:20, 9:25
MON.-THURS. 7:20, 9:25

COUNTING HOUSE CINEMA 1 BROAD AT BROUGHTON 383-3434
7:20, 9:20
Mel Brooks' BLAZING SADDLES
MATURE: Parents: a comedy with some coarse language (B.C. Director)

COUNTING HOUSE CINEMA 2 BROAD AT BROUGHTON 383-3434
RESTRICTED Violence and coarse language throughout (B.C. Director)
Martin Scorsese's "MEAN STREETS"
NIGHTLY 7:00, 9:00

NHL foreclosing on Scouts

NEW YORK (AP) — The National Hockey League already has begun foreclosure procedures against the financially faltering Kansas City Scouts, The Associated Press has learned.

A member of the NHL's Board of Governors said in a telephone interview "the board has gone through the legal steps of foreclosing on the team" which is more than $5 million in debt and owes $580,000 to the league.

Final disposition of the struggling, two-year-old club's future is expected next Wednesday when the board meets in Chicago. There are many indications the franchise will cease operation, but there still remains the question of what will become of the players and team assets.

One thing the NHL hopes will not happen is a declaration of bankruptcy by the club, for it will lower the resale value of the property.

Chapter 11 of the U.S. bankruptcy law would permit it to be sold for half price, said the governor.

"Any bankrupt corporation becomes property of the bankruptcy referee, who makes the best deal he can. What can happen in a case like that is instead of paying $6 million for a new franchise in a new city, a fellow with any luck can buy the club for $3 million or $4 million and keep it where it is or move it. He can buy it at a bargain basement price."

The NHL's Pittsburgh Penguins declared bankruptcy last summer and eventuallly were sold for $3.8 million in cash to Columbus, Ohio businessman Albert A. Savill, whose purchase of the franchise was approved by the federal courts and the NHL.

As yet, there has been no indication of a prospective buyer for the Scouts, who won just one of their last 44 games and suffered through a league record 27-game losing streak.

Meanwhile, NHL president Clarence Campbell has all but eliminated doubt as to the destination of California Seals.

Campbell said in a telephone interview from Montreal that "I'm as certain as I'm sitting in this chair" the franchise will relocate in Cleveland.

He added that there still are obstacles to be cleared in order for the transaction to take place.

For example, the NHL board of governors will have to be convinced at its meeting in Chicago next Wednesday that the Cleveland territory has been vacated completely by the World Hockey Association's Crusaders, who said Tuesday they're moving to Hollywood, Fla.

Campbell said it was important that the NHL wait until such action had taken place, because "we (the NHL) don't want to give any credence to the possibility that we had contributed to their leaving."

Campbell said the NHL's bargaining agreement with its players says that the league can't negotiate in any way with a city which has a WHA franchise. Any breach of that agreement would be against the five-year player-owner pact signed last April.

But the WHA board of trustees is expected to approve the Crusaders move to Florida at their meetings in Toronto next Tuesday and Wednesday.

NHL permission for the Seals to relocate is expected to follow, with the board approving a proposal by team owner Mel Swig to move his franchise under the option granted him when he purchased the club last July.

Sports digest

Stockers held to 2-2 draw

Bev Gjernes pitched a two-hitter Friday but Stockers North Americans had to settle for a draw with MacDonald Furniture Juniors.

The Juniors scored two runs without a hit in the second inning and Nancy Beale held Stockers to two runs in the fourth inning despite being tagged for seven hits in the Senior Women's Softball League game at Hycinth Park.

Laury Grimston drove in both Stocker runs while Vera Chiu and Theresa Anderson scored the Juniors runs.

In a Heywood Avenue Men's League game, John Woods drove in four runs and pitched Castle Properties to an 8-3 triumph over Hygrade Radio at Heywood Park.

John Cocciolonі tripled and singled for Castle and Larry Brown and Larry Shaw hit two singles each and scored two runs each.

In the second game of the Sidney Men's Association Dominion Day tournament at Sanscha Park, Travelodge downed Seaboard Properties, 5-3.

Policeman gets damages

EDMONTON (CP) — An Edmonton police officer has been awarded almost $7,500 in a civil action against a former Edmonton Oilers hockey player who earlier was convicted of assaulting him.

Mr. Justice J. C. Cavannaugh of Alberta Supreme Court awarded the judgment to Constable Rudy Van Overmiere in the assault which occurred in April, 1975, at an all-night restaurant where the policeman was working special duty.

Doug Kerslake, the former World Hockey Association player, had been sentenced to a jail term.

Defending champ ousted

SILLOTH, England (AP) — Cathy Panton, a 21-year-old from Scotland, achieved the ambition of a lifetime when she toppled the reigning champion, Nancy Syms of the United States, 4 and 3 to reach the final of the British women's golf championship Friday.

Miss Panton, a geography student at Edinburgh University, gave a superb exhibition to beat Mrs. Syms, a member of the winning American Curtis Cup team against Britain two weeks ago.

Today, Miss Panton plays the 18-hole final against South Africa's Alison Sheard, who eliminated the favorite, Deborah Massey, a 25-year-old American ski instructor, at the 20th hole.

Three-way deadlock

CHAGRIN FALLS, Ohio (AP) — JoAnne Carner, going after her second consecutive victory, forged a tie for the lead at two-under-par 70 with Ai Yu Tu of Taiwan and M. J. Smith of New Zealand in Friday's rain-delayed first round of the $100,000 Babe Zaharias Invitational golf tournament.

Carner, who took her second Ladies Professional Golf Association title of the year last week at Plymouth, Ind., survived a double-bogey seven on the fourth hole to tie for the lead.

She started on the back nine of the Tanglewood Country Club course, going two under before losing her drive in the woods on 13. She was forced to hit a provisional drive and wound up with a bogey.

Carner then birdied 17 and bogeyed 18 for even par on the first nine.

Smith had a give-and-take match with the rain-soaked course as she rolled in seven birdies, including chip-ins from 30 and 80 feet, but suffered three bogeys and a double bogey.

Arnie slips behind

MOOR PARK, England (AP) — Veteran golfer Arnold Palmer, with a third-round 71 for a 54-hole total of 212, was five strokes behind the leader after third-round play in an international golf tournament Friday.

Palmer, 46, of Latrobe, Pa., had a frustrating day in falling from three shots behind to five, in back of front-running Martin Foster, a former England amateur international player who had a third-round 69 for 207.

AHL Robins go under

RICHMOND, Va. (AP) — Richmond Robins are folding, an official of the American Hockey League team has announced.

In a two-page statement, Richmond Sports International, Inc., which owned and operated the AHL team, said: "The Richmond Robins are on the minus side financially and, without any sign of reversing that situation, are forced to cease operation."

John Clayton, the director of marketing and acting general manager of the franchise, prepared and distributed the statement.

Clayton said Robins "has lost in excess of $1 million" during the five years the franchise existed.

A save-the-Robins drive to sell 3000 season tickets at $100 each ended Monday with only 997 orders.

Record sale for Open

WINDSOR, Ont. (CP) — With the Canadian Open golf tournament almost a month away, advance ticket sales have already topped the old record by more than $60,000.

Dick Grimm, past president of the Royal Canadian Golf Association, said sales for the July 22-25 tournament at Essex Golf Club have reached $416,000.

The old record of $353,000 was set in 1974 at Mississauga, Ont. Last year advance sales at the Royal Montreal Club reached only $203,000.

Grimm said advance sales indicate crowds for the final two days of the tournament may reach 25,000.

Former NFL star charged

PHILADELPHIA (AP) — Johnny Sample, former National Football League star and the author of Confessions of a Dirty Player, has surrendered to police on charges of attempting to rape a 19-year-old girl.

Sample, 39, a defensive back with Baltimore, Pittsburgh, Washington and the 1969 Super Bowl champion New York Jets, was charged in a warrant with attempting to rape the employee of a Philadelphia sporting goods store June 11.

Sample, whose controversial book was a best seller in the late 1960s, was convicted in 1972 of charges of cashing $7,400 in stolen government cheques. He was sentenced to three years' probation but later jailed for violating conditions of the probation.

Warren, Lemay archery champs

Don Warren of Haney and Lucille Lemay of Boisbriand, Que. won the aggregate titles in the Canadian archery championships which ended here Friday.

Dave Mann of Vancouver won the final-day field event, scoring 565, but he finished with an aggregate total of 2862, while Warren finished with 2871.

Defending champion Ron Lippert of Kitchener finished third with 2844 and Ted Gamble of Calgary, the leading qualifier in the Olympic trials last week, finished fourth with 2843.

Mrs. Lemay, who was the top women's Olympic qualifier, maintained her dominance, winning the field events at Seaview Archers range with 559 to defending champion Lucille Lessard's 549.

Mrs. Lemay won the aggregate title with 2764 while Miss Lessard of Loretteville, Que. was second with 2754, Juliette Rochon of Val d'Or Que. was third with 2681 and Wanda Allan of Victoria finished four with 2660.

The top Victorian in the men's freestyle was Dave Ball, who finished 17th with 2635.

Sue Barman brought a pair of titles to Victoria winning the cadet girls aggregate with 2531 and the junior olympics with 1059.

All the remaining youth titles went to Quebec shooters as Roger Vaillancourt won the junior boys (2623), Marc Patenaude took the cadet boys (2517), Steve Morin won the cadet boys olympics (1061), Christine Patenaude of Quebec won the junior girls aggregate (2589) and Nicole Constantineau won the junior girls olympics (1076).

British Columbia won the mens team title with 8463 to Alberta's 8459 while Quebec won the women's title with 8199 to B.C.'s 7857.

U.S. squad plays here

Victoria Firefighters All Stars are hosts to a Port Angeles team for a Senior Babe Ruth exhibition baseball doubleheader Today at Bullen Park. Games are at 1 and 3 p.m.

SUPER SAVINGS

Pinto

E.P.A. HIGHWAY RATED AT 45 MILES PER GALLON

1976 PINTO PONY 2-DOOR
STOCK NO. 3625
2300 c.c. 4-cylinder engine, 4-speed manual transmission, front disc brakes, rack and pinion steering, solid state ignition.

SALE PRICE $3288

Pinto

SUPER SAVINGS ON PINTO'S LIMITED EDITION PACKAGE

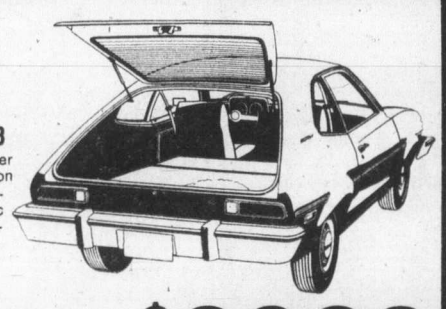

STOCK NO. 3853
2300 c.c. 4 cylinder engine, limited edition package, whitewalls, radio, electric rear defroster. 4-speed transmission.

SALE PRICE $3960

Pinto

NORTH AMERICA'S LARGEST SELLING STATION WAGON

1976 PINTO SQUIRE WAGON
STOCK NO. 3741
2300 c.c. 4 cylinder engine, 4 speed manual transmission, whitewall tires, power steering, electric rear defroster, radio.

SALE PRICE $4375

BANK FINANCING • DEALER LICENCE NUMBER D00745A

"where wise consumers BUY!"

6-21

peter pollen ford
1060 Yates at Cook St. Telephone 384-1144

Wall to wall savings on beautiful broadloom

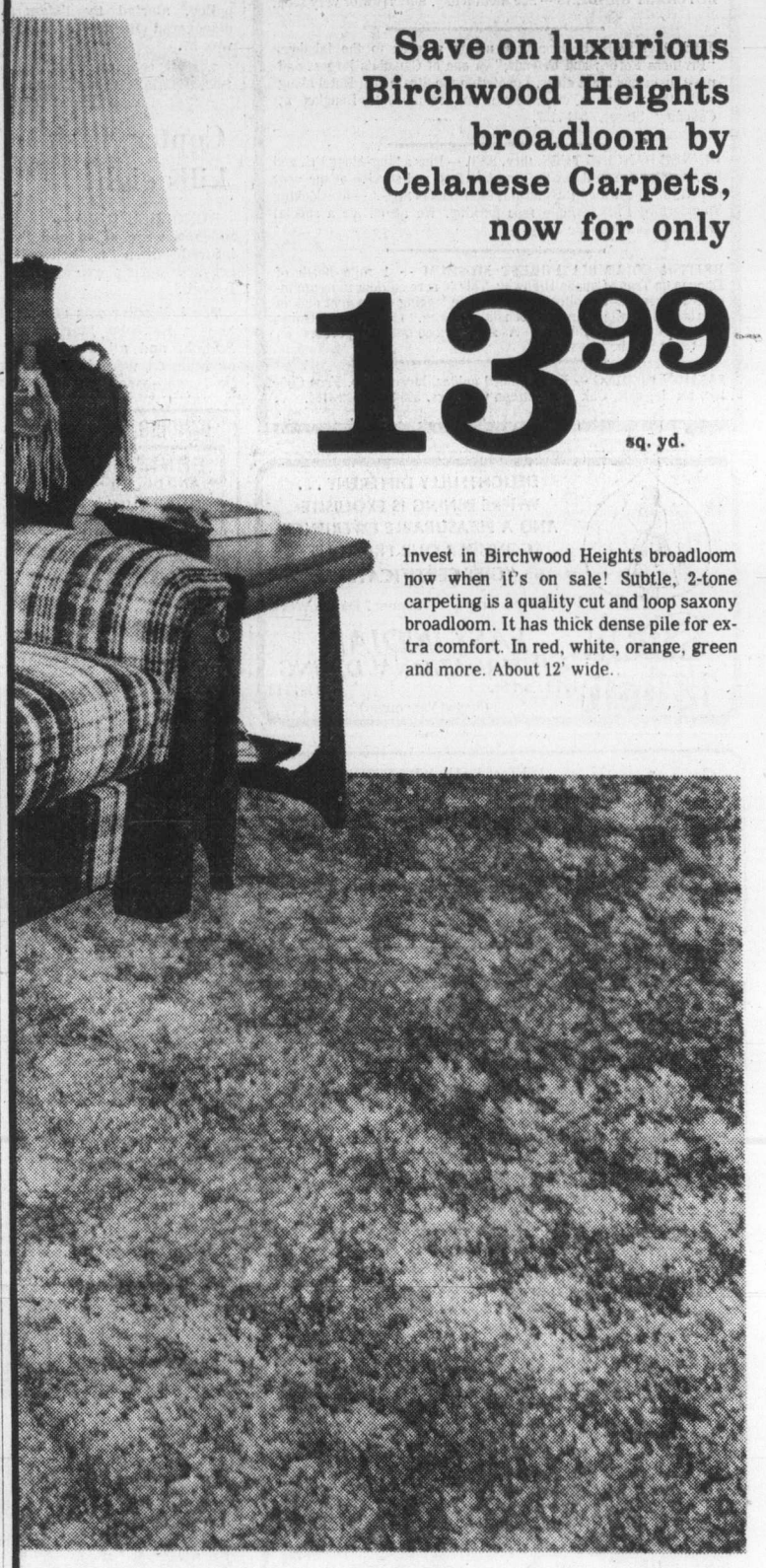

Save on luxurious Birchwood Heights broadloom by Celanese Carpets, now for only

13.99 sq. yd.

Invest in Birchwood Heights broadloom now when it's on sale! Subtle, 2-tone carpeting is a quality cut and loop saxony broadloom. It has thick dense pile for extra comfort. In red, white, orange, green and more. About 12' wide.

Save on Elmhurst broadloom by Celanese Carpets

Elmhurst nylon saxony, densely tufted broadloom is specially designed by Celanese Carpets to give your home comfort and beauty. Tightly twisted yarn is easy care and provides resilience. In ivory, green, red, and others. About 12' wide.

11.99 sq. yd.

Haddon Hall Brooklawn carpeting . . . an Eaton's exclusive

Heavy woven propylon 70% triacetate/30% polypropylene is easy care and hard wearing with an elegant look. Yarn is heat set, research Bureau tested, anti-static and has sturdy jute backing. In white, golds, greens and more. Approx. 12' wide.

14.99 sq. yd.

Carpets, Dept. 272, Main Floor, Home Furnishings Building.

Save now on these broadloom specials!
Ask for "In the Home" Service.
Phone 382-7141, Local 272, 273
Use your handy Eaton's Account Card.

EATON'S

MANN ALIVE!
Paul Mann ten 'til two.
C-FAX 1070

The Daily Colonist.
(ESTABLISHED 1858)

SAVE ON CAMPER RENTALS 386-6666
peter pollen ford

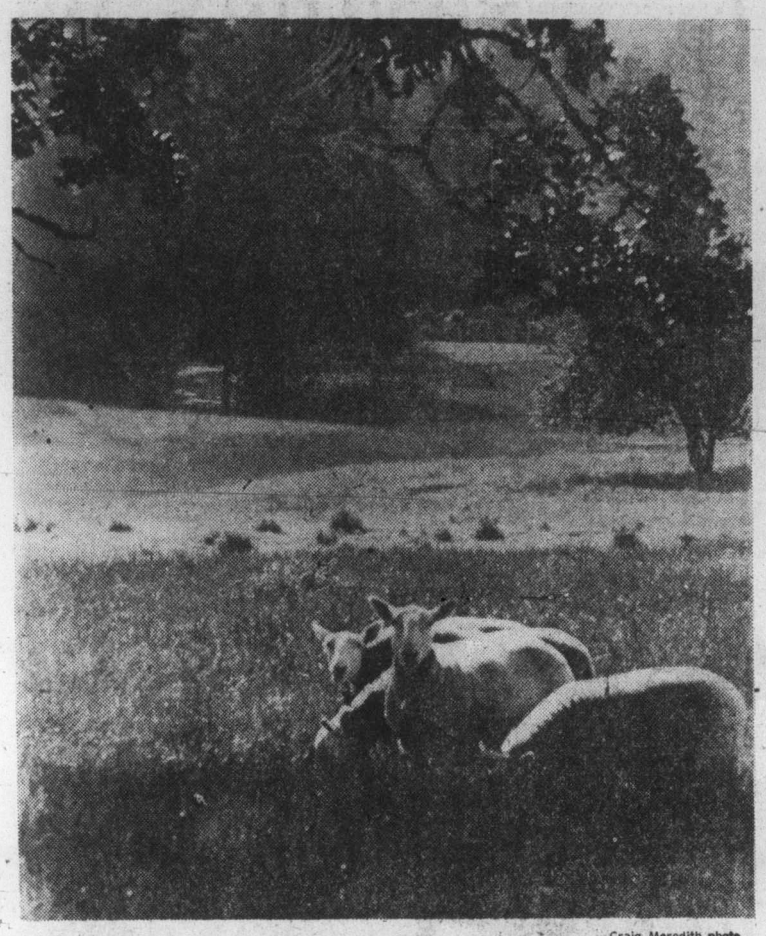

—Craig Meredith photo

Pastoral pastime

Far from the madding crowd, sheep graze drowsily along Maple Bay Road near Duncan, with idyllic meadow as backdrop. Two pause from browsing to stare at photographer, no doubt annoyed at brief interruption in day's wool-growing.

RCMP inspector's pledge:

'Sane and safe' Bathtub weekend

By FRED CURRIE
Colonist Correspondent

NANAIMO — Inspector D. J. Webster of Nanaimo RCMP said Friday he is hoping for a "sane and safe" Bathtub Weekend celebration in mid-July and this will be the aim of police.

Webster said that in the past, abuse of alcohol has been the major disrupting influence, causing a minority of celebrants to harass legtimate citizens and commit wanton vandalism.

"The citizens of this community and the courts during the past year have demonstrated support for the police in the drastic action we had to take last year," Webster said.

He was referring to a major disturbance in downtown which resulted in the arrest of 79 persons and the dispersal of the remainder of a large crowd by a police riot squad.

Webster said that action was not taken easily by part of the police officers, seven of whom were injured.

The inspector said in his opinion, the courts have shown that the police action last year was correct, since they convicted 34 of 48 persons on criminal charges arising out of the disturbance. The balance, he said, were not charged for a variety of reasons, ranging from lack of evidence to the fact that they were juveniles.

Webster also said of last year's events that punishment handed down by the courts, in the form of fines, jail terms, diversion to community work programs and others, was such that he is confident there will be no repeaters this year.

"Our policing of the 1976 Bathtub festivities has already started," he said Friday. "Citizens may have noticed, certainly offenders have, that our members are more vigilant regarding Liquor Act offences.

"We have solicited and received the support of operators of all liquor outlets. This program will continue to the point where intoxicated persons in public places will soon learn that they are not welcome in this community.

"Young persons who believe the liquor laws do not apply to them will be due for a sad surprise, probably at considerable personal financial cost."

Webster said that Nanaimo detachment will continue strict enforcement by increasing patrols between now and the race weekend and extra heavy policing and police presence planned during the actual festival.

"During the festival period our patrols will be augmented by bringing in additional support from surrounding RCMP detachments," he said.

He is asking for the continued support from all concerned citizens and issued a reminder.

"Remember, the patrolman cannot tell the potential trouble-maker from the casual observer, so when asked to move by a police officer, please comply or, obviously, the investigation will have to continue in the confines of the police office."

"Through co-operation, we will have a sane and safe festival this year. However, as you celebrate Bathtub Festival 1976, your police force will be there," he added.

Nanaimo drops Island exhibition

The Vancouver Island Exhibition, held in Nanaimo every year for the last 23 years, has been cancelled this year because of the civic strike in Nanaimo.

Directors of the Exhibition Association decided last week not to go ahead with the exhibition although the strike was over, because there is insufficient time to put together a good program.

The fair was scheduled for Aug. 12 to 14.

Lloyd Cooke, third vice-president, said the cancellation this year was beyond the control of the fair's organizers, and he is optimistic that the senior governments will continue grants due the fair's "Class B" status.

Planning for next year's exhibition will get under way shortly, said Cooke, and a major midway has already indicated an interest in coming in 1977.

Mill Bay ferry use shows dramatic drop

Discouraged by increased fares, motorists are boycotting the Mill Bay ferry and are making a 40-mile detour over the Malahat.

B.C. Ferries won't have any official figures until the end of the month, but traffic manager Kenneth Stratford said Friday there "has been a dramatic drop in passengers and cars "since fares were doubled June 1.

"We don't know exactly how sharply business on that ferry has dropped, but it's much more dramatic than with the other runs, and they're down about 20 per cent," Stratford said.

Area residents and businessmen say the ferry runs virtually empty.

David Roch, owner of the Spindrift Inn on Verdier, adjacent to the ferry dock, said his business had decreased by about 40 per cent since the fares went up.

"The first sailing at 7:30 a.m. and the 11 a.m. one used to be full; now there are maybe two or three cars on them," he said.

While waiting for the ferry to depart, motorists used to have a coffee or a meal in Roch's restaurant, but he says he can no longer count on business from that end.

A little further up the road is the Brentwood Inn and adjacent motel.

Motel owner Henry Keepence said he didn't particularly depend on business generated by the ferry, but he confirmed that ferry traffic was way down from its normal volume.

"They're empty, no doubt about it," Keepence said. "I see the ferry take off with only a few cars on it sometimes," he added.

The Mill Bay Ferry can accommodate 26 cars. It takes about 35 minutes to cross and motorists can save about an hour's driving by taking the ferry rather than going over the Malahat.

Stratford said B.C. Ferries would carefully monitor the Mill Bay ferry to determine by how much business has decreased since the new fares went into effect.

June 1, along with all other B.C. Ferries rates, the fare on the Mill Bay run doubled from $1.25 a car and 50 cents a passenger to $2.50 a car and $1 a passenger.

Caterer offers ferry services

By HUBERT BEYER
Colonist Reporter

A Victoria caterer has made a bid to lease the dining rooms on all B.C. Ferries.

David Roch, owner of Handmade Catering Ltd., said in an interview Friday his lawyer has submitted a preliminary proposal to B.C. Ferries.

Roch said the application was expected to go through all the administrative and political channels before he gets a definite reply. A final decision will be made by Transport Minister Jack Davis or the cabinet.

Roch said if the government granted him a lease, he would employ about 200 people on the ferries, plus a contingent of backup staff at three warehouses.

The dining rooms on all B.C. Ferries vessels were closed recently because they couldn't operate at a profit.

Roch said a ferry system of "that calibre" souldn't be without dining rooms abard.

"Cafeterias are fine; a lot of people don't want to spend too much money aboard a ferry, but there should be the possibility of dining in style and comfort," he said.

Roch said if he got the go-ahead from the government, he would give priority to former dining room employees in the hiring of his staff.

Roch said he's confident he can provide excellent service at moderate prices and make a profit.

"Not only would I make a profit, but so would B.C. Ferries and the province as a whole," he said.

"Passengers who have had a first-class meal and first-class service abotrd the ferry are probably in a much better mood to spend money on Vancouver Island when they get here," he said.

Roch said he had already discussed the matter with Canada Manpower and had been promised full support in speeding up the hiring process if he should get the nod from the province.

Davis
. . . to consider offer

Nielsen hears freeze brief

SHAWNIGAN LAKE — Whether a proposed moratorium on building and subdivision development is imposed on this lakeside community by the provincial cabinet could be known in the next two or three weeks.

Cowichan Valley Region Board director for this area, Richard Stephenson, said Friday that a brief supporting the moratorium has been presented to Environment Minister Jim Nielsen with a request for an answer within that period.

The Shawnigan Lake director, along with board chairman Pat Clements and the electoral area directors for Mill Bay and Cobble Hill, met with Nielsen and his deputy minister Ben Marr for 45 minutes in Victoria Thursday.

Stephenson was apprehensive about commenting on the meeting itself. He did say they received a "generally good reception" but "the outcome was still in limbo."

The request for the moratorium and an environmental impact study comes from the Shawnigan Lake director and his counterparts in the adjacent electoral areas, who consider any further development around the lake at this time "could seriously jeopardize" the lake's potential as a bulk water supply for the otherwise water-starved area.

Stephenson said they asked for an answer within three weeks so they can discuss the outcome at a public meeting with residents from the three affected electoral areas planned tentatively for mid-July.

B.C. Hydro studying Island cable routes

PARKSVILLE — Environmental and social impacts of various cable crossings of Georgia Strait will be the subject of special study by B.C. Hydro in the near future, a spokesman for the company said.

George Kibblewhite said B.C. Hydro is studying submissions from several consulting firms. "We're asking them to give us ideas on how to approach the problem of the impact that a cable crossing, perhaps mixed with overhead lines, will have on the area."

One of the routes most commonly suggested by B.C. Hydro would take power from hydroelectric plants in the interior across the coastal range to near Sechelt, across the tip of Texada and Lasqueti Islands, ending up in Dunsmuir, about 20 miles north of Qualicum Beach. This route minimizes the underwater distance, which is costly and limits the amount of power which can be transmitted.

Kibblewhite said Monday that other routes are being considered for the line, but the decision would ultimately be based on engineering and economic factors.

Hydro has not, as yet, definitely said whether Vancouver Island's future power needs will be met with power transmitted from the mainland, or generated on the island itself.

$100,000 ads buy tourists

The provincial government will launch a $100,000 advertising campaign July 1 to increase tourist traffic to Vancouver Island.

The campaign will be jointly funded by the B.C. Ferries and the department of recreation and travel.

Baker-Lovick, of Vancouver, will be in charge of the six-week newspaper and radio advertising campaign concentrated in the B.C. Lower Mainland and Washington State.

Federal subsidy seen

Gabriola plan touted

NANAIMO — The Greater Nanaimo Chamber of Commerce has given its full support to the plan to build major ferry terminal facilities on Gabriola Island.

In a letter to Transport Minister Jack Davis, president Willis Ganderton said the chamber, after considerable study, also supports the rerouting of ferry traffic from the Horseshoe Bay-Departure Bay route to the new site which would see terminals built on Gabriola Island and Iona Island in the mouth of the Fraser River.

The proposal was first put forward more than three years ago by Robert Strachan who was transport minister in the Dave Barrett New Democratic Party government.

Davis has said since then that the plan is not dead and that its future could be decided soon.

The chamber said it has several reasons for supporting the proposal, among them the expected reduced mileage and time involved in the cossing (it would be cut at least in half) and because in the chamber's view, the construction of roads and bridges to Gabriola Island from Vancouver Island would qualify for federal assistance since it would be part of the Trans-Canada Highway system.

The chamber points out, too, that not only would there be savings in the reduced running time on crossing but additional savings would be gained by eliminating the Gabriola-to-Nanaimo ferry service.

Ganderton also said that the problem of overtime for ferry employees, which has been a major issue on the present route, would also be eliminated by the shorter route.

He added, "the construction of a terminal on Gabriola Island will aid the Nanaimo area in providing employment, and increase the competitiveness of Island products by reducing the transportation time and costs.

"In particular, Mainland importers and exporters will be closer to the Duke Point port development". Similarly, he continues, "the cost of bringing goods to Vancouver Island will be reduced and this will tend to make consumer and industrial products lower priced on Vancouver Island."

He also noted that the eventual development of the projected rapid transit system from the airport-ferry terminal area to downtown Vancouver will encourage foot passengers to use the ferries between the Island and Vancouver.

Ganderton also listed several other advantages to the system, including an end to dumping large volumes of traffic into a residential section of Nanaimo every time a ferry arrives, the freeing of Departure Bay shoreline land for recreational use, the elimination of problems of transporting school children from Gabriola to Nanaimo and, he adds, the rural atmosphere of Gabriola Island could be preserved by continuing the present policy of restricting development to land parcels of five acres or more.

Ganderton asks that Davis and transport department officials consider the chamber's points when the ferry terminal question again comes up for discussion.

More news of Island
Page 28

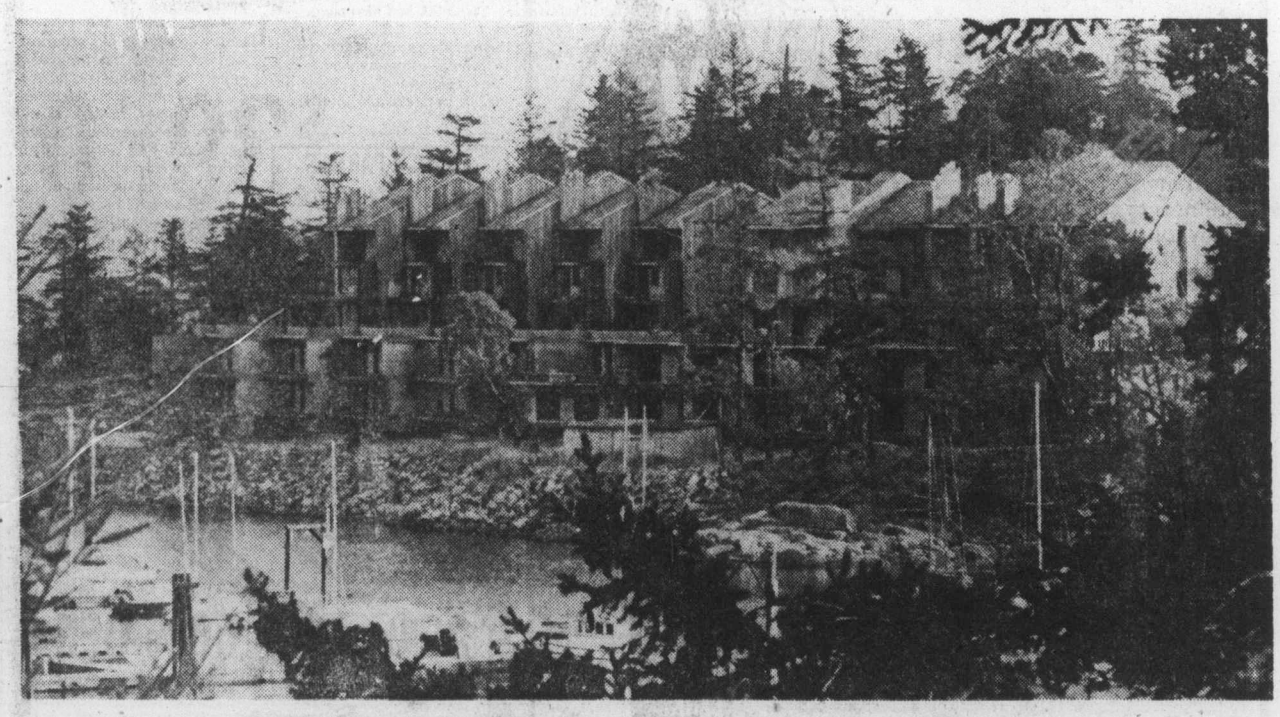

SCHOONER COVE resort complex, which has sat half-finished on small harbor on Nanoose Peninsula for nearly a year after builder went into bankruptcy, has been bought by group of Calgary speculators for $791,000. Vancouver lawyer Graham Mosely, who represented earlier unsuccessful bidder for complex, has obtained strata-title approval from Nanaimo Regional District and will consult with buyers, Schooner Developments Ltd., on future course of development. Announcement is expected within two weeks.

Inquest unlikely in Malahat triple death

DUNCAN — It is unlikely any inquest will be conducted into Monday's two-car collision near the Malahat Lookout which killed three persons and seriously injured two others.

Duncan Coroner T. H. Lines said Friday that the preliminary information he has received from the RCMP has led him to conclude there is no reason for an inquest.

"The lone driver of the southbound vehicle is dead and evidently his vehicle crossed into the northbound lane and collided with the other vehicle.

"From the information I have received so far, it is unlikely that there will be an inquest," Lines said, but added that there would be an inquiry conducted by himself.

The driver of the southbound vehicle was Sooke resident George Robert Davies, 45 years old. Also fatally injured in the accident, one of the worst in several years on southern Vancouver Island, was Violet Chaterine Murray Haddow, 61, of Cowichan Station and Elizabeth Merriweather Reed, 42, of Edinburgh, Scotland.

Mrs. Haddow's husband, William Simpson Haddow, also 61, and Miss Reed's mother, 79-year-old Helen Reed of Edinburgh, survived the head-on collision with serious injuries.

On Friday, both were reported to be progressing well in the Royal Jubilee Hospital in Victoria.

The Duncan coroner said his information reveals that the Sooke resident was not driving erratically before the accident.

"This leads me to believe that he may have fallen asleep before the accident occurred," Lines said.

A police spokesman said Wednesday that preliminary tests indicated possible brake problems in both cars but there was no sign of speeding.

Youth faces 20 charges

PARKSVILLE — A Port Alberni youth who was driving a motorcycle that killed a 19-year-old Parksville girl this spring faces Criminal Code and motor vehicle charges, most of them arising out of the accident.

Gordon Ward, 17, of Port Alberni, has been charged with dangerous driving, exceeding .08, taking a motor vehicle without the owner's consent, possession of a licence not belonging to the vehicle, possession of a decal not belonging to the vehicle, breach of probation, and failure to report while on probation.

Under the Motor Vehicle Act and Regulations, he is charged with two counts of driving without insurance, four counts of driving with improper licence plates, two counts of driving without a driver's licence, driving a defective motor vehicle, driving with no tail light, no registration, and giving a false name.

The charges arise from incidents on March 31, April 10 (the date of the fatal accident), and May 7.

A coroner's jury, placed most of the blame for the accident on excessive speed, defective brakes on the motorclye, and alcohol, although it cited as a contributing cause the girl's drinking. She was hit by the motorcycle while crossing the Island Highway near Parksville and blood tests showed an alcohol level of .19, well above the .08 generally considered impaired.

Ward has pleaded not guilty to all the charges, and his case will be heard Aug. 18 in Parksville.

Relief on way

CROFTON — A portable toilet has been requested for the B.C. Ferry dock here so motorists waiting to go to Salt Spring Island will not cause a hazard.

On advice from the parks and recreation committee, North Cowichan Council has written to the department of transportation and communication asking for the portable biffy.

At present there are no washroom facilities at the ferry dock or adjacent docks for ferry patrons, who could spend more than an hour at the dock during the busy summer months.

Council supports estuary reserve

NORTH COWICHAN — Ecological reserve status for the Chemainus River estuary has received the unanimous support of the municipal council.

Preservation of the estuary, three miles south of Chemainus in the district of North Cowichan, is being sought by a local citizens' group, who have based their request on a recently published report which investigated the submerged river valley.

The328-page report prepared by the federal department of environment, stated in summary the unique estuary should be preserved before "other less conservation-oriented demands are placed on it."

The Chemainus River delta, which supports a wide variety of fish, flora and wildlife and man-made structures, is being considered by the provincial government as one of a number of coastal reserves in British Columbia.

Besides the North Cowichan Council, the Cowichan Valley Region Board and the Chemainus-Crofton Chamber of Commerce have also indicated support for the estuary's preservation.

He'll carry the torch

PARKSVILLE — Mark Macey, 18, of Qualicum Bay, has been chosen as one of 24 B.C. athletes who will carry the Olympic torch between Ottawa and Montreal on July 17, the opening day of the Montreal Olympics.

Mark, who is currently driving trucks in Alberta, had his name, submitted by the District 69 Hockey Association. He is also an active soccer player, having played since the age of five.

Macey's alternate is Dean Elliott of Duncan. Each athlete carrying the torch will cover one kilometre.

Woodward's

SATURDAY BIG BUY

ONE DAY ONLY

While Quantities Last

Hop in your car first thing Saturday morning and head for the Woodward's Store nearest you. What's the big deal to get you out of bed and on your feet so early on a Saturday morning? A BIG BUY that will help keep your car running smoothly the whole year 'round. That's some Big Deal. You can have a case of the motor oil for all seasons at phenomenal savings. This Saturday only. Don't miss it! Personal Shopping Only. No C.O.D.'s., Phone or Mail Orders.

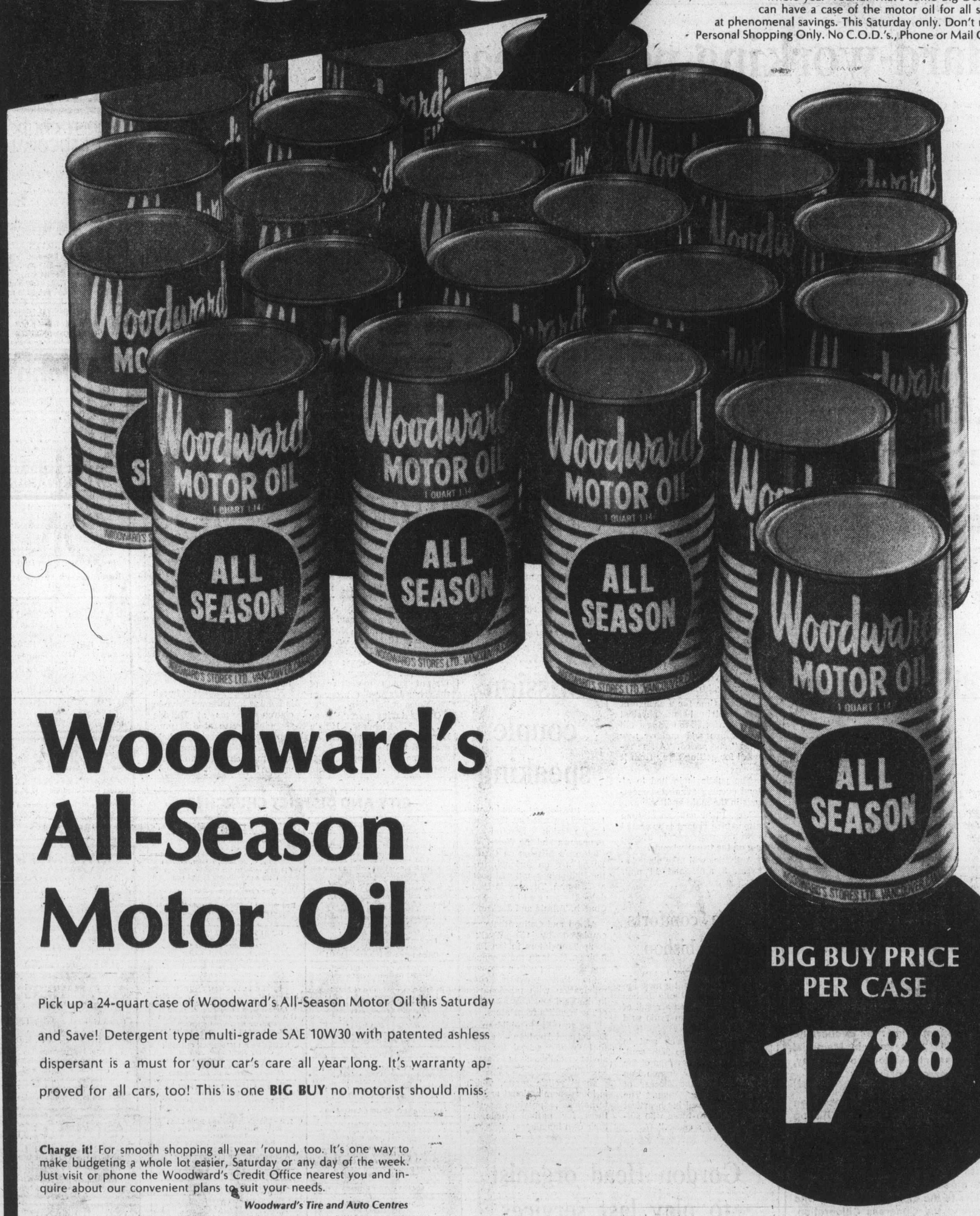

Woodward's All-Season Motor Oil

Pick up a 24-quart case of Woodward's All-Season Motor Oil this Saturday and Save! Detergent type multi-grade SAE 10W30 with patented ashless dispersant is a must for your car's care all year long. It's warranty approved for all cars, too! This is one **BIG BUY** no motorist should miss.

BIG BUY PRICE PER CASE

17.88

Charge it! For smooth shopping all year 'round, too. It's one way to make budgeting a whole lot easier, Saturday or any day of the week. Just visit or phone the Woodward's Credit Office nearest you and inquire about our convenient plans to suit your needs.

Woodward's Tire and Auto Centres

Open Saturday 9:30 a.m. to 5:30 p.m.

250 HOUSES FOR SALE

FOR SALE
Royal Trust

4082 SHELBOURNE ST.
477-0191

OPEN HOUSE
SAT. 1:30 to 4 P.M.
1360 McNair St. (off Cook)
The interior of this cute 2-bedroom full basement bungalow must be seen to be appreciated! Lovely fireplace, bright, cheery kitchen, modern bathroom. Stove, fridge and dishwasher are included in price of $52,500. MLS 17435. View with:
477-0191 DALE YOUNG 384-6563
477-0191 BILL KAPTEYN 652-1242

PRICE REDUCTION
OPEN HOUSE
SAT. 1:30 to 4 P.M.
1935 LLEWELLYN DRIVE
(off Dean Park Road)
Owner moving to Edmonton and has reduced to $73,500 this lovely 4-bedroom (1 down), 4-level split, 2-year-old home on a ½ acre water view lot in Dean Park area. All electric, heatilator, thermopane, large rec. room with wet bar. Double driveway and double enclosed carport. $25,000 mortgage at 10% with immediate occupancy. Try your best to $73,500. MLS.
MURRAY ROTHSCHILD
477-0191 477-9393

OPEN HOUSE
7031 W. SAANICH RD.
SAT. 1:30 to 4 P.M.
Don't miss this well priced home in the ever popular Brentwood area. Three spacious bedrooms, lovely living room with stone floor-to-ceiling fireplace. Dining rm., large kitchen, bath and a half. Extra sized sundeck, double carport. Full high basement for further development. Priced to sell at $72,900. For prior viewing call:
JOHN MOLYARD
477-0191 384-4827

OPEN HOUSE
SAT. 1:30 to 4 P.M.
9490 MARYLAND DRIVE
(off Frost, off Lochside Dr.)
This family home is a "must see" for those who desire a 3 or 4 bedroom home in the Sidney area. Over 2,000 sq. ft. of finished floor space, 2 fireplaces, hardwood floors, extra large lot, undercover parking for 3 or more cars. Large sundeck, private sunroom and much more. New MLS 17842. Priced to sell at $71,500. For details and preview appointment please call:
477-0191 JACK MOEN 658-5448

OPEN HOUSE
SAT. 2 to 4:30
1877 SAN JUAN AVENUE
REDUCED—$69,500
Come view this Medallion home on 75x130 treed lot in lovely residential area. Three large bedrooms, huge family room, 1½ baths, fireplace. Garage plus carport. Ample parking. Assume 7% mortgage.
HEIDE WHITE
477-0191 652-1828

OPEN HOUSE
SAT. 2 to 4 P.M.
REDUCED TO $49,500
997 DUNSMUIR
Neat as a pin is this 2-bedroom bungalow. Large living room and a really big, bright cherry kitchen. Drive-in garage, part basement and fenced corner lot complete this excellent buy. Call me to view — anytime:
BERNEIDA TAYLOR
477-0191 382-9485

INVESTIGATE—
TERRIFIC VALUE!
Ideal family home. Large living room with a great fireplace. Separate dining room, family-sized kitchen. Master bedroom with 3-pce. ensuite. A much better than average home with over 1580 sq. ft. on main floor. Nice and quiet neighbourhood. Downstairs development is well advanced. Plus — very flexible financing, and offers are invited on the asking price of $78,900. MLS 16711. Please call for an appointment to view:
KNUD SCHWER
477-0191 478-8203

OWNER SORRY
he has to leave his neat character home, but has been transferred. Located within walking distance of town in the Fairfield area, it could be just what you've been looking for in a 3-bedroom, 2-bathroom home with an appealing difference! Large balance of mortgage remaining at 10¾% interest and owner open to offers on asking price of $71,000. Call:
JOHN LUND
477-0191 384-9279

FIXER UPPER
BEACON HILL PARK AREA
Paint, plaster, update kitchen and bathroom and you'll have over 1300 sq. ft. of character home in a quiet area of the city. Asking $55,500 and open to offers. Drive by 341 Vancouver St. and then call me. MLS 17979.
GALE CHRISTENSON
477-0191 477-0723

LARG ELOT
MT. VIEW
LISTED $59,900
Just a hop-skip and a jump from all schools, and Town and Country shopping centre. 3-bedroom, plus 1 down. Modern stucco home on a terrific lot. MLS. 17974.
JACK or JACKIE WALDRON
477-0191 477-9636

WILLIS POINT —
SEA VIEW!
1. Why not drive by 7066 Willis Point Road this weekend to view this unique multi level home of 2800 sq. ft.? High on a ½-acre lot with sea views of Tod Inlet and Brentwood Bay. All electric, dream kitchen with all built-ins and double cornered windows. Ideal home for those who appreciate privacy and a rural setting with sea views. Owner most anxious for immediate occupancy. So try your best to $84,900. MLS.
2. Here's a real cutie at 3930 Garnet Place — 4 bedrooms (1 down), rec. room, good corner lot, fruit trees, handy to K-Mart, bus and schools. Drive-in garage (or workshop), quick possession on clear title and only $59,900. MLS.
PRICE REDUCTION
3. You'll really enjoy 4121 San Ardo — 3 bedrooms, 1200 sq. ft. rec. room, storage rooms and workshop in basement. 80x120 lot, secluded area, well landscaped with early possession. Try your offer to $62,900. MLS.
For further information on any of the above, kindly phone:
MURRAY ROTHSCHILD
477-0191 477-9393
YOUR FRIENDLY REALTOR

NORTH SAANICH
NEW LISTING — $64,900
This new custom-built quality home is designed for family living. Economic electric heat, thermopane windows, quality WW, low taxes.
HEIDE WHITE
477-0191 652-1828

NEWLY LISTED
CAREY ROAD AREA
carey road area
Imagine, 2,370 sq. ft. of living area finished in this 3-year-old full basement bungalow. Home offers 4 bedrooms, 2½ bathrooms, rec room with sliding glass doors to fenced back yard. Just listed at $67,900. New MLS. To view, call:
BILL KAPTEYN
477-0191 652-1242
DALE YOUNG
477-0191 384-6563

OAK BAY TUDOR
FOUR BEDROOMS
$59,900
Nestled in an English garden this 49-year-old Tudor is in its original condition. Leaded windows throughout. A real little dream home with a 20 ft. living room, 2 bedrooms on the main floor and 2 more tucked under the eves. This no-step home with its cozy entrance hall has been priced to sell quickly. See it now.
VIVIAN M. ROBERTS
477-0191 477-0281

250 HOUSES FOR SALE

FOR SALE
Royal Trust
"THE SIGN THAT SELLS"

4082 SHELBOURNE ST.
477-0191

HOBBY FARM
Within 8 mile circle in Saanich Peninsula, 2 acres that have an unlimited supply of water, property (mostly bottom land) all cleared and fenced. Small cow barn (presently tenanted), hay storage-chicken house. The 2-bedroom home has nice living room, wall-to-wall carpeting, basement now quite finished and owner will pour remaining concrete floor and complete ranch wall exterior. This property would be perfect for a retired gardener, a greenhouse man or for plain truck farming with roadside stand or what have you. MLS 16481. Full price $76,000. To view or for further information, phone:
RON SEDGER
477-0191 479-3673

DEAR HOMEOWNER,
Please help — all listings sold and I am desperately looking for property. If you are thinking of selling, I know that I can help you. I have clients wishing 2- and 3-bedroom homes with or without basement, property of any size from building lots to wild acreage in the south Vancouver Island area. Call: RON SEDGER at Royal Trust, 477-0191 or at my res. 479-3673 anytime. P.S. I will glady come out, assess your property, see what you want and assist you all the way.

A. E. LePAGE
WESTERN LTD · REALTOR

1395 HILLSIDE AVE.
386-6331

Now open 'till 9 p.m.

SUPER FAMILY HOME
$58,500
Central location. Completely renovated inside and out. Absolutely nothing to be done to this immaculate 4-bedroom, older character home. 3 levels. Basement has playroom for the kids. New kenitex outside with 15-year guarantee. New roof on top with 20-year guarantee. This has to be the best value in this price range. Call me:
386-6331 DOUG ORR 385-6254

GLANFORD
Spotless home on a quiet street in Glanford.
—3 bedrooms.
—nice fenced yard with patio doors out to yard
—large kitchen with built-in stove and oven
—$55,500
—Call today DON BECKNER
386-6331.

COUNTRY SETTING
CLOSE TO YOU
YES! You still can get good value for $59,500. This fine family home has large living room with F.P., good kitchen and dinette area, with sliding doors onto the sundeck. Enjoy the seclusion and privacy. Two bedrooms, 4-pc. bathroom and cozy den with F.P. all on main floor. Basement has roughed-in rec. room, utility room, another bedroom, and workshop. Owner carrying back large first which can be assumed. Privilege of use of adjoining property is also yours to run horses or just enjoy. Owner transferred, just listed.
386-6331 DOUG ORR 385-6254

$66,600
SOUTH OAK BAY
Owner moved, so move right into this lovely 2 bedroom home. Large living room with FP and separate large dining room with king size kitchen. Situated in choicest part of Oak Bay. A very attractive home.
386-6331 DOUG ORR 385-6254

FAIRFIELD
$53,900
2-bedroom plus nursery. Full high basement. Quiet area close to schools. Nice yard with southern exposure.
PAUL SMITH ROY NIELSEN
383-6905 386-9046

FAIRFIELD
$55,900
2 bedroom bungalow. Quiet area near park and schools. Thermopane windows. Large first mortgage.
PAUL SMITH ROY NIELSEN
383-6905 386-9046

ELK LAKE AREA
5196 SANTA CLARA
$69,900
Almost an acre of land. Area of fine homes. 2-bedroom bungalow. Drive by, then call to view.
PAUL SMITH ROY NIELSEN
383-6905 386-9046

LOVELY LANGFORD
Asking $48,900
A five room, 3 bedroom bungalow that's neat as a pin inside and on a quiet street. Ideal location for raising children. This no-step home features lovely antique fireplace, wall to wall carpeting, 2-year-old roof, completely fenced yard. Close to schools and shopping. To view, please contact:
FRED DIELEMAN
386-6331 478-8118

OAK BAY VILLAGE
Newly decorated preserved character home. Only few blocks walking distance to schools, the O.B. Rec Centre and shopping. Hence, excellently located for the family.
—panelled DR
—new roof
—LR and a family room
—4 fireplaces
—$59,500
—Call today:
DON BECKNER
386-6331 386-0588

FAMILY HOME IN
GLANFORD
$69,900
Perfect for a young family, 9 years old, situated on a quiet street. Some of the features:
—close to schools
—great yard for kids and a garden
—spacious rec room
—2 bathrooms
—5 bedrooms
—living room with FP and sundeck
—large kitchen with breakfast nook
—immaculate condition
—call now
DON BECKNER
386-6331 386-0588

MOUNT DOUGLAS
Beautifully maintained 3 bedroom, full basement home in a very nice settled area, fairly close to Mount Douglas. Vendors are transferred, is the only reason for sale. 2 years old with all the amenities expected in a modern home, with above average quality W-W carpeting. Even a very minor glimpse of the ocean is included. Price $69,900 (new MLS).
Please call
LEN LEDOUX OR JOHN HICKS
382-9852 386-6331 598-4781

ARE YOU RATTLING AROUND . . .
In that big house of yours and have all the kids moved out? Would you like to be close to everything yet still live on a quiet, peaceful street? Would you like a good sized yard with fruit trees? Does a 4 room, immaculate 2-bedroom home with fireplace sound good? And what about price? Does $48,500 sound reasonable? If you've answered yes to most of the above questions, then call:
386-6331 FRED DIELEMAN 478-8118
Even if you answered no — call me anyway. We have a good selection of homes to show you.

$46,500 — NEW LISTING
OPEN HOUSE
860 REED STREET
Call:
DENNIS FERRILL
386-6331 748-6140

250 HOUSES FOR SALE

REALSPAN
PROPERTIES LTD.
1031 VANCOUVER ST. 388-6454

SOUTH SHELBOURNE AREA
$47,900
Immaculate 2 or 3-bedroom home centrally located near the Jubilee Hospital just steps away from bus stop. Attractive wall-to wall carpeting throughout. New wiring and roof with newly painted exterior. Also has full basement wired and plumbed for washer and dryer with lots of storage area. Lot is 100x53 ft. providing a nice safe area for children.

TRAFFIC FIGHTER
$72,000
This attractive 3-bedroom family home is of the very finest construction and is situated on a spacious 139x60 foot lot within minutes of downtown. The grounds have been bautifully cared for and can be admired in any weather from an enclosed patio just off the dining room. In addition there are two fireplaces, hardwood floors, a new roof, recreation room, downstiars study, and a spacious drive-in garage. The main floor covers almost 1300 sq. ft.

To view call
DOUG MENZIES
388-6454 478-7548

JUST LISTED!
UNIVERSITY AREA
$79,800
Large lot, well developed. Three bedrooms, master ensuite. Spacious and well laid out. Double carport and double garage.
JOHN F. COLWELL
388-6454 592-9828

UNIVERSITY AREA
$64,900
Lovely family home. Well-planned kitchen with E.A., wall-to-wall carpets in living and dining room. Sundeck and carport. Basement is nicely finished with two spacious bedrooms. The yard has been well maintained.
BUD WALKER
388-6454 478-7420

david burr
LTD.
655 FORT ST. 384-9335

OPEN HOUSE
Fri., and Sat.
2-4:30 p.m.
1900 Forrester St.

Lansdowne slope. An extra building lot with this lovely older 3 bedroom character home. Entrance hall, living room with fireplace, dining room and kitchen on main floor. 3 bedrooms and bathroom up. Part bsmt. Needs some updating. Plus the extra 50x120' nicely treed lot, plus a 200 sq. ft. separate cottage. Reduced to:

$84,950

JOHN TODD
384-9335 598-7849

OAK BAY

This small bungalow is on Hampshire Road. Close to schools, stores, and buses. Very nice sized living room with fireplace. Dining room or family room, large kitchen with dining area. Two bedrooms, 4-pce. bathroom. Very nice garden in excellent condition. New MLS No. 18024.

$53,000

To view Ron McConnan
598-7625 or 384-9335

GORDON HEAD

Don't miss seeing this modern family home located in prime area of Gordon Head. Close to schools and bus. Features three bedrooms, large living room with corner fireplace, guest size dining room has glimpse of ocean. All of these rms. are carpeted. Bright kitchen with eating area. Sundeck. Large easy care lot with attractive shrubbery Lower level has rec. room with fireplace. Good potential for additional development. This is a well cared for home. Move in without additional expense. Early possession. (17643).

$81,900

W. E. (Wil) Wilson
384-9335 477-4328

COLWOOD COUNTRY OPEN HOUSE
Sat. - Sun. 1 - 4 p.m.
456 SUE MAR PLACE
(Follow signs off Metchosin Rd.)
A sparkling new 3-bedroom, full basement home in a family oriented new subdivision. Feature stone fireplace, master ensuite, large bright kitchen and eating area, formal dining room and 11¾% mortgage financing for qualified purchasers. Offers to $62,900.
MORE HOMES AT:
2270 ALICIA PLACE — A Georgian colonial
2274 ALICIA PLACE — An English Tudor
(Both located off Hagel Rd. in Colwood Lake Estates — Offers $85,900)
478-1721 (Bus.) Doug Gent
(Res.) 478-9823
RIDLEY BROS.
DEVELOPMENT CO. LTD.
Member Victoria H.U.D.A.C.

WONDERFUL VALUE
3 BEDROOM NEW
PRICE ONLY
$60,900
Brand new 3-bedroom home in good location. 1½ baths. Wall-to-wall throughout. Full basement. Electric furnace. Low down payment if needed. Low taxes.
Howard Mitchell — 479-4818
Island Homes 386-7545

BUILDINGS TOMOVE
SxS duplex plus beautiful 2-bedroom home from Hillside apt. site. Available August.
BOWDEN REALTY 383-5524

1551 OAKCREST DRIVE, $66,500. 3 to 4 bedrooms, 1,900 sq. ft., on large lot. 595-4429 from 10 a.m. to 2 p.m. No agents.

250 HOUSES FOR SALE

JACK MEARS
OAK BAY REALTY LTD.
"The Professional People"
2194 OAK BAY 598-3321
3618 SHELBOURNE 598-3344

OPEN HOUSE
TEN MILE POINT — $96,500
3991 LOCKHAVEN
SAT. 1:00 to 4:00
Privacy and a most beautiful view of the ocean are just two of the assets found in this new listing. If you are interested in a lovely three-bedroom house plus a completely self-contained in-law suite in this exclusive area, don't hesitate to call me immediately for prior viewing: MARKIE MUNN at 598-3344 orr 656-5107. MLS No. 17910.

OPEN HOUSE
2807 LAKE END ROAD
SAT. 1:30 to 4:30
MLS No. 17376
Attractive modern home on 3 levels, terraced to waters edge. 3 bedrooms. Price $96,450.
MARY TAYLOR at 598-3344 or 478-0062.

OPEN HOUSE
1603 DEAL STREET, OAK BAY
SAT. 1:30 to 4:00
If you like character and spaciousness this is for you. Main floor has living room, Upstairs there are three spacious bedrooms with walk-in closets, closed-in sun porch and 3-pce. bath. Fourth bedroom in full high basement. Secluded location only a block from waterfront. Price $71,900. For prior viewing call:
BILL RICHARDS, 598-3321
or 595-6219

OPEN HOUSE
1694 CEDAR HILL X ROAD
SAT., JUNE 26th 2-4 p.m.
Four bedroom plus den. Two bathrooms. Ranch style family home. Located on a large lot, not overlooked by neighbours. Early occupancy if desired. Asking price $69,500. MLS 16548.
SYLVIA HART GIBBY MCLEOD
479-6340 598-2264
Office 598-3321

OPEN HOUSE
201-118 CROFT STREET
SAT., 2-4 p.m.
Lovely bright 2 bdrm. condo—spotless, immediate possession extra storage in suite, small pets, children welcome.
RUTH OR BEN BENNETT
598-3321 592-6257

OPEN HOUSE
930 LYALL STREET
1:30 - 4:00 SAT.
Vacant, spotless, 3-bedroom 1½ baths. Separate living room and dining room, family kitchen.
RUTH OR BEN BENNETT
598-3321 592-6275

OVERLOOKING HARO STRAITS
ALMOST WATERFRONT
HALF ACRE
000000000
00000
000
A gorgeous sea view from most windows in this superbly built three bedroom, two bathroom home. Beautifully broadloomed floors, modern kitchen with all modern conveniences—a fantastic view from the breakfast area. The deeply piled carpet in the living and dining room is something else. Spacious is the best description for these rooms—on the lower level is a large family room with fireplace plus laundry room, dark room, and ample more space to develop.
For information on this exclusive listing please contact:
BILL MOHR HAROLD WHILEY
598-6716 592-2798
Office 598-3321

NORTH OAK BAY
Older 3-bedroom no-basement bungalow. Spacious LR with fireplace. Large bright kitchen with utility off. Separate garage. Close to new rec centre and supermarket. Good financing. Offers on $44,500. To view call:
FRED MORGAN 598-3321

COUNTRY RETREAT
CLOSE TO THE SEA
This is a 10x50 mobile home which could be added to, on a valuable ¾ acre wooded lot near Sheringham Point (West of Sooke). Full facilities include 100 amp wiring, piped water etc. Low taxes. Ideal for quiet weekends or a permanent residence. Offers on $25,500. MLS 16055. For further details call:
FRED MORGAN at 598-3321

MUST BE SOLD
Three bedrooms, two bathrooms, twenty years old, as new condition near Oak Bay. $55,000, terms to suit.
RALPH NEWTON-WHITE
592-1981, 598-3321

NEXT TO A SHADY BEACH
Don't wait on this one. A 1600 sq. ft. rancher with 3 bedrooms, 2 bathroom, on a dead-end street next to Cadboro Bay. This house is the house for the growing family call me on this brand new listing. Oh yes the house also boasts a brand new roof, new wiring and plumbing, large easy caree lot and much more.
JACK PETRE 598-8736
BRIAN RIPLEY
Office 598-3321

RIGHT ON BEACH DRIVE
The perfect retirement home in Oak Bay's choicest area. This one-step 2-bedroom home has all the living on one level and boasts lovely grounds. The house is a standout, so drive by this weekend and give me a call. Its 2376 Beach Drive and the asking price is $89,900. I would be proud to arrange a personal appointment for you.
JACK PETRIE 598-3321
or at home 598-8736

VENERABLE FAIRFIELD
Enjoy the ocean. This no-repair mellow character home is 1 block from Gonzales Beach, close to Ross Bay and all amenities. Features include a beamed ceiling, stained glass and french doors. With 2 bedrooms on main there's room for development in the full basement or attic. Completely updated and cheerful.
598-3321 GRANT PONTON 598-8460

INDIVIDUALLY STYLED HOME
$119,450—MLS 16950
Six year old executive three-bedroom home, designed for country living and entertaining. Horticultural possibilities on level 2 acres. View by appointment.
JOHN JENKINS at 598-3344
or Res: 598-5767.

NEWLY DECORATED
INSIDE AND OUT
MLS 17241
Take possession immediately. Three bedroom family home in Oak Bay. Large kitchen, breakfast room, separate dining room, living room with fireplace. Price $64,350. For appointments call:
MARY TAYLOR 598-3344 or 478-0062.

GORGE—$51,900
Solid, well maintained 2-bedroom bungalow with secluded rear yard. Good financing. Close to amenities. MLS 17856. Call:
598-3344 or 385-9921.
KATHRYN or KEES VAN DOESBURG.

LAKEHILL AREA
$48,500
Situated in a quiet residential area on a large 74'x108' lot, this three bedroom home is certainly worth considering. Close to schools and shopping centres. MLS 17820. Phone:
KEES AND KATHRYN VAN DOESBURG
at 598-3344 or 385-9921.

IMMEDIATE POSSESSION
$66,900 ALMOST NEW!
Great home for entertaining and comfortable living. Fireplace in living room, dining, kitchen, 4-piece bathroom, master bedroom with second large bedroom all on main. Full high basement has entrance hall, full no post rec room with fireplace, bar sink, 4-piece bathroom, space ready for 3rd bedroom. For more information call: PHYLLIS COUTTS OR BETTY McFARLAND at 598-3344. MLS No. 17827.

$53,500
At this price you must have a look. 3 bedroom townhouse. Close to all amenities. Children welcome. For more information please call: PHYLLIS COUTTS or BETTY McFARLAND 598-3344 MLS.

250 HOUSES FOR SALE

JACK MEARS
OAK BAY REALTY LTD.
"The Professional People"
2194 OAK BAY 598-3321
3618 SHELBOURNE 598-3344

4650 AMBLEWOOD
CLASSIC HOME—$125,000
Owner has bought and must sell. Only 7 years old. Finest quality. 3 bedrooms, den, family room off kitchen with built-in oven and range. 2½ bathrooms, utility room. Formal dining room. Living room has feature wall with floor to ceiling fireplace, as has family room. Parklike setting. Clear title. Vendor will carry. MLS. FRANK WILLS at 598-3344.

OAK BAY—REDUCED $61,500
2530 EPWORTH
This may look small outside. But it has 4 bedrooms, 2 bathrooms family room, kitchen, living room with fireplace! In fact it is ideal for a couple with one child who have a mother and Dad they have to look after. The lower level has a kitchenette, so it is really set up for in-laws. On 50x120 ft. lot. Well landscaped. Has 15 year guaranteed Never paint again exterior. MLS. FRANK WILLS at 598-3344.

2054 CASA MARCIA
4 BEDROOMS — 3000 SQ. FT.
A custom built home with best of everything. Large family area off kitchen opens to sundeck. Games room has 2nd fireplace. Sauna room for eight has Jacuzzi "hot" whirlpool and sunlamp area. 3 full bathrooms. Glimpses of the sea. Post and beam style. Living room has white marble fireplace. Dining room opens to sundeck. 10,000 sq. ft. lot. MLS. Asking $119,000. FRANK WILLS at 598-3344.

OAK BAY—$74,000
MLS 17301
Ten year old family home, three bedrooms. Split level in much sought after area of select homes. Easy care lot with large workshop. View by appointment only. Call:
JOHN JENKINS at
598-3344 or 598-5767.

FOR
MORE
Real Estate
SEE
DISPLAY
Real Estate
Advertisements
Pages 9, 10, 11, 12 and 13

A. E. LePAGE
WESTERN LTD · REALTOR
1395 HILLSIDE 386-6331
NOW OPEN 'TILL 9 P.M.

OPEN HOUSE
FRIDAY AND SATURDAY
1 - 4:30
VANALMAN
661
MUST BE SOLD
4 bedrooms. 2 complete baths. 2 fireplaces. Finished sauna bath, living room, sep dining room. Cab kitchen with built-in nook. Full basement. Laundry room. Huge cement sun deck over enclosed garage. All this in a 59x110' lot bounded by Colquitz Creek, where salmon abound in spawning season. Year round clear running fresh water. It's a must sell. See display ad in Victorian Fri. Your opportunity for a real bargain. No reasonable offer will be refused.
ASKING PRICE
$69,700
CALL
LEN LEDOUX
386-6331 OR
382-9852

If I Had
A MILLION
I'd spend a small portion in the Saanich Peninsula on an elegant WATERFRONT home with every luxury you can imagine. From the selected and matched shist rock tile in the foyer to the precision hand-crafted fireplaces. Beamed ceilings, master bedroom with large 3-way mirrors, luxurious ensuite, secluded private patios from bedrooms. Well landscaped 2-3 acre with lots of parking. This is truly the end of the rainbow and could be your POT OF GOLD at the asking price of $167,500.
Call now:
RUTH or STEVE SALAGA
386-2911 or 479-5632
Homefinders, Wall and Redekop

SOUTH FAIRFIELD
Older character hoe in good condition on quiet cul-de-sac at Moss St. and Dallas Rd. Some sea views. Approximately 1500 sq. ft. Four bedrooms, large open living room with fireplace, dining room with beamed ceilling, both with wall to wall broadloom. Small fenced lot, part basement. plumbing, wiring and heating, updated. Close to ocean, park, bus. Excellent assumable 10.5% mortgage. $59.900. 382-0255.

BRAND NEW, CLOSE IN, SEcluded. Strata Title Duplex, on approx. ½-acre lot, surrounded by Oak, Fir and Arbutus trees. Wtih 1155 sq. ft., includes 2 bedrooms plus den, family area, lauundry off large kitchen, and spacious dining and living rooms. Plus 80 sq. ft. of floor to ceiling slate fireplace, large parking area and storage. Each side is very private. These won't last. To view phone 478-6468.

250 HOUSES FOR SALE

mann
T. L. Mann and Associates Ltd.

PEACE AND QUIET!
Listen to Leeds Place subdivision. it's quiet and only 7 minutes from downtown Victoria. Our new subdivision has 36 quality homes with 3 bedrooms and full basements on landscaped lots. Quiet no-thru streets, park and trees. Full financing available to qualified purchasers. Priced from $64,500. Open weekdays 6-8 p.m., Saturdays 10-5 p.m. off Lodge Ave., between Saanich Rd. and Quadra St.
Office 598-5144

OPEN HOUSE
SAT. 1 - 4
2114 OREGON STREET
$49,900
If you're looking for an older, solid house, remodelled with care and room for your family, come see this one. Living room and dining room, carpet and F.P., bright modern kitchen with built-in dishwasher, 3 big bedrooms, full basement, garage-workshop, extra parking. MLS.
KEN MANN
Bus. 598-5144 Res. 477-6773

$28,500!!
An old Fernwood gem with living and dining rooms, 3 pce. bath, kitch. and 3 bedrooms. Not bad inside but could use a face-lift. Irregular shaped lot. Duplex zoned. Good holding property. Presently rented for $195.00 per month, financing available. Very possible to build a new house toward rear of lot. Drive by 2014 Fernwood. New MLS.
KEN MANN
Bus. 598-5144 Res 477-6773

BIG FAMILY HOME
$49,900
Are you searching for:
—A quality renovated home at a reasonable price.
—3 large bedrooms.
—Living and dining rooms.
—Bright, modern kitchen and eating area.
—Full basement
—Garage - workshop
—Extra parking
—Room for gardens
—Close to schools and bus.
—Duplex zoning.
The owners have purchased, giving you this rare opportunity to acquire a lot of house if you've got at least $5,000. Down payment and an average income. Call us now for more details. MLS.
STAN PELLAND 598-5427
KEN MANN 477-6773
OFFICE 598-5144

HELP!
$43,500
GORGE AREA
2-bedroom bungalow on immaculate lot with fruit trees and garden. Nicely renovated. Call now:
LORNE PEASLAND
Bus. 598-5144 Res. 384-9515

Delphi Opportunity Corporation
SALE BY BUILDER
OPEN HOUSE
MON.-FRI. 6-8 P.M.
SAT. and SUN. 1-5
PHONE 479-7935 (LONG RING)
OR 385-7139
3 modern homes on new low traffic crescent, 5 min. drive from Town and Country, 5 min. walk to bus service and schools. All underground services — on Meridith Cres. (off Whiteside).

FAMILY STARTER
487 MERIDITH CRES.
2 bedrooms, 960 sq. ft. home, kitchen, dining, and living room with fireplace, sundeck, second bath and 3-room suite with fireplace roughed-in in basement. Oil heat.

POST AND BEAM
496 MERIDITH CRES.
3-bedroom beam construction, 1182 sq. ft., kitchen, dining, and living room with fireplace and view, ranch panel featured inside and outside, rumpus room, utility, and one other room roughed-in basement, 20 kilowatt electric furnace, built in vacuum ducting. A generous building complete with carpet and privacy screen.

A HOME FOR LIVING
483 MERIDITH CRES.
3 bedrooms, 1,064 sq. ft., dutch roof, kitchen, dining, and living room with fireplace, sundeck, garage in basement, with roughed-in plumbing for second bath and 2 room suite, plus utility room.

271 SUPERIOR
OPEN HOUSE
SATURDAY 1:30-4:30
Three or four bedroom family home, interior beautifully restored over 1400 sq. ft. Ideally suited for young married or retired. Don't miss this one — Price $55,000. Vacant. For advance showing please call Clayton Warren 384-9798 or Doug MacKillop 384-0308 Frank Beamish Realty Ltd. 385-5113.

OWNER MUST SELL
CENTRAL SAANICH
Immaculate 3-bdrm home on 1-3 acre lot, beautifully landscaped with lovely valley views. Owner has purchased and must sell. One of the best buys on the peninsula at only $65,900. MLS 17541. Phone:
JIM DONNELLY 652-2228
Royal Trust Real Estate Dept.

NEW BY BUILDER
3 bedrooms, deluxe kitchen, exposed beams, basement, and double carport. Only $58,900. 383-2328.

250 HOUSES FOR SALE

the Permanent
1125 DOUGLAS ST. and
3647 SHELBOURNE ST.

New Homes
Open Daily 10-9
Except Sunday
Gordon Head
1656 and 1660 San Juan (Off Torquay)
4356 and 4365 Santa Fe (Cul de sac)
Very attractive designs, floor plans from 1200 sq. ft. to 1428. Ensuites, 3 BR's, bsmts ready for further development, monumental FP, foyer entrances, quality material and craftsmanship. Prices from $68,000 to $80,000. Call now MANUEL LOPEZ 384-9150 or 477-0141.

Open Fri. and Sat.
2 - 4
2819 Richmond Rd.
New listing. Family home near all schools, delightfully decorated. Immaculate condition. Sundeck in rear, private grounds plus garden area and fruit trees. In-law suite in bsmt. Owner transferred. Good financing on $67,500. PATRICIA SNOW 477-0141 or 477-6074.

Beautiful Area
Spacious 3 BR ranch style home. Large kitchen, garage, FP. Situated on a very large lot with lawn, shrubs, fruit trees and Douglas firs. Very quiet area yet close to all shopping. MLS. BILL BROOKS 477-0141 or 478-3197.

Open Fri. 5-9
Sat. 2-4
413 & 415 Atkins Rd.
Brand new Strata duplex, 3-B.R., top-quality living. Full high bsmt., separate D.R., L.R., with F.P., lovely tall trees in parkland setting with stream. Priced to sell today, $49,900 each. TIM HOSKIN, 477-0141 or 595-6250.

Open Sat. 11:30-1:30
2856
Cadboro Bay Rd.
On 0.4 acre, this charming older home offers you 4 B.R., 2-storey design, 3- and 1-pce bath, W.W. D.R., big kitchen, L.R. with F.P., all at $79,900. Call now for further particuairs, MANUEL LOPEZ, 477-0141 or 384-9150.

$49,900 Starter
Swan Lake
900 sq. ft., 2-B.R., 25-yr.-old home with F.P., 60x120 cul de sac lot, garage in bsmt. with lots of storage space for the outdoors people. 95% financing available. To view call PATRICIA BRIAR, 477-0141 or 384-2968.

Simpsons-Sears Area
Be close to everything in this custom renovated 3-B.R. home, separate garage on 50x91 lot. Priced to sell at $53,000. PATRICIA BRIAR. 477-0141 or 384-2968.

Langford
Beautiful, large 3-bed., split-level home on 1-3 acre, woodsy setting, only 3 yrs. old. This home is immaculate and better than new. View with ELSIE O'BRIEN, 477-0141 or 477-5470 anytime.

Glanford
$49,900
2-yr.-old townhouse with 3 B.R.s up and full bsmt. This is a children's paradise with swimming pool, playground and paved cul de sac. Offers invited. A. J. SANDY CRAWFORD, 477-0141 or 477-1561.

Open Today &
Sat. 3-5
2076 Kings Rd.
Oak Bay. Drastic price reduction on this totally remodelled Tudor home. 2-B.R. suite main floor, 3-B.R. in-law suite down. SOPHIE HARDER, 477-0141 or 382-9903.

Sidney Area
New Listing
$53,900
4½ yr. old split level home, 3 BRs with ensuite, LR with FP, large lot with fruit trees, plus a well for the garden. Excellent value.

3604 Quadra
Convenient and centrally located is this spacious family home, featuring a delightfully large kitchen with sundeck, separate DR, LR has FP, 2 BRs up, 2 down with possibility of extra BRs in loft. Large fenced lot.

Glanford Area
2 BR retirement or starter, LR with FP, DR and bright kitchen. Located on quiet street, nice level lot. Good financing can be arranged. Priced at $51,900.

For further information please call DOLORES MILES 477-0141 or 652-2735 or ERNEST WILLDEN 382-9191 or 383-0640.

Gorge—$62,500
A bright and beautiful home on a quiet lovely street just half block from the Gorge beautification area, buses and other amenities. 3 large bedrooms, well developed basement with extra bedroom and rec. room. Superb landscaping with good views. EC. Call PAUL HYATT, 382-9191 or 656-3150.

Hillcrest-
Gordon Head
Reduced to $79,900 this delightful 4-bedroom home with super in-law suite. 3 bathrooms, wrap-around sundeck, sunny western exposure and is in excellent condition. Fenced private rear grounds with Arbutus trees. Drive by 1886 Hillcrest and call SID HASLAM, 477-1994 or GRAY LAITE, 656-5267.

Terrific Buy
$54,000
One level beauty on large (83x160) property. Sunny exposure, large patio, drive-in garage and attached workshop. 2 bedrooms, large living room, H-W floors. EXC. GRAY LAITE, 656-5267 or SID HASLAM, 477-1994 or office 382-9191.

Uplands-
Beach Drive
Lovely 3-bdrm., 2,820 sq. ft. Rancher, delightful den with fireplace, sliding doors to private patio, dining room with sliding glass doors. 2 bathrooms, rec. room, small workshop and greenhouse area. Located on grounds second to none, gardens, flowers, fountain, statues etc. Underground sprinkler system. EXC. $139,900. SID HASLAM, 477-1994 or GRAY LAITE, 656-5267.

Swimming Pool
Just one of many special features of this sparkling white modern Spanish Villa situated high on the hill. Offering million dollar views in every direction. 3 bdrms., (poss. 1 more), 5-pce. and 3-pce. baths, family room, living room, dining room, kitchen with all appliances and eating area, double garage, large sundecks, patio, terraced landscaped grounds etc. Conveniently located near all ltvels of schools and UVic. Offering immediate possession on asking price of $150,000 (ML 17511). View by calling HERB McDANNOLD or GLEN McDANNOLD, 658-8844 or 382-9191.

250 HOUSES FOR SALE

the Permanent
1125 DOUGLAS ST.
3647 SHELBOURNE ST.

Don't Wait For Summer
to buy this South Oak Bay bungalow. Featuring 3 bedrooms (1 down), living room with fireplace, family room, 4-pce. and 3-pce. baths, full basement, lovely garden-sized lot. Appliances and drapes included at this realistic asking price of $68,500 (ML17576). Please call HERB McDANNOLD or GLEN McDANNOLD at 658-8844 or 382-9191.

Custom Built
Executive Home
Brand new, superior finish and decor throughout, close to all school levels and UVic. Featuring 20x15.6 living room, F-C cameo marble fireplace, sep. D.R., large kitchen, dishwasher, garburator, breakfast area, 3 bdrms. (MBR.—4-pce. ensuite), double enclosed garage. Basement R.I. for rec. room with fireplace, addn. full bath, 4th bdrm. or den. A most attractive home that can be yours for $97,000 (ML 17639). View by calling HERB McDANNOLD or GLEN McDANNOLD, 658-8844 or 382-9191.

Open Thurs.,
Fri., Sat.
1:30-4:30
169 Beechwood
Come and see this lovely Fairfield home just 1 block from the sea. Beamed ceiling in living room, sep. dining room, 2 bedrms. on main, large closets, full basement with 2 extra rooms, attic could be developed. Asking $57,000 (ML) IRENE VAN 382-9191 or 384-9191.

Open House
Fri., Sat., 1:30-5 p.m.
200 Helmcken Road
Immaculate 3-bedroom home with nice rural views and low taxes. Has living and dining rooms, HW floors throughout and full basement. Spacious sundeck with privacy and large wel llandscaped lot with plenty of extra parking. Early possession. Priced at $61,900. (MLS 17759). WM. SANDERS 479-3394 or 382-9191.

SPACE TO WASTE
HURRY — take a drive by 1220 Walnut St. This 8 yr. old 6 bdrm., 3 bathroom bungalow won't last long. Features: Easy care lot, kitchen with eating area, separate dining room, large rec room, sun deck, etc. Only $69,900. Don't wait call TED PINFOLD 382-9191 or 388-7742.

1,000 Sq. Ft.
Bungalow
2-bedroom, spic and span throughout. Sep. dining room, fireplace. Cul-de-sac. Sea views. Hot water heat, low net taxes $194.00. Near Navel dockyard. $52,000. Call ERNEST WILLDEN 382-9191 or 383-0640 or DOLORES MILES 477-0141, 652-2735.

Excellent Value
$49,900
Main floor has 2-bedrooms, sep. dining room, large kitchen, 3 pce bath, brick fireplace in living room. Basement has dribe in garage, sewing room, utility room etc. Large level lot 60x120 on Cul-de-Sac near schools and shopping. Low taxes $324.00. Try $2,000 down. Call ERNEST WILLDEN 382-9191 or 383-0640.

Esquimalt
High School Area
$41,900
Good 2-bedroom stucco bungalow with part basement. Offers excellent accommodation for a couple. Stove and fridge included. There is a large fenced back yard for garden lovers. Presently vacant, welcome to view at any time. (ML) EMIL IZIK 382-9191 or 598-8289.

St. Charles
Character
Rockland character home of utmost quality. 3-bdrms. on main floor with 1 down. Built in 1926 this home has stained glass panes, leaded features, H-W floors, sep. dining area, wood burning fireplace in den and located on 67x150' landscaped property. In meticulous condition. Priced at $87,500 EXC. GRAY LAITE 656-5267 or SID HASLAM 477-1994.

Must Be Sold
$79,900
Beautiful 3 yr. old rancher on large treed property. Shake roof, patio, 3-bedrooms, sep. den, custom built of best quality incuding shake roof, concrete drive and much more. (ML). SID HASLAM 477-1994 or GRAY LAITE 656-5267 or office 382-9191.

4 Level Split
Value Packed
Comfortable home you should see right now. Living room is a woman's dream, allows multiple furniture arrangement. The dining room is a perfect place for elegant entertaining, 4-bedrooms and the combination family room or bedroom give lots of room for a large family or unexpected overnighters. Close to K-Mart. MLS 17208. JOY HOME 592-2130 or RICHARD RHODES 479-9241 or office 382-9191.

Canada Permanent
Trust Company

P.R.B
P. R. BROWN
AND SONS LTD.
"The People to See"

COUNTRY COMFORT
$65,000
Just off Wilkinson Rd., an up to date old world charm 4 bedroom home, has new roof, new wiring. Cosy living room with fireplace and wall to wall carpet and restful country garden. Fenced rich good growing land, altogether .71 acre. Priced to sell at $65,000.
STANLEY WINTERBOTTOM
385-3435 598-2253

$49,900
Best home for the money. 3 BR with full basement, 50x145 lot. Quality built in 1958, stucco bungalow with paved driveway to sep. car port.
ROY ANDERSON—477-5057
385-3435

GORDON HEAD
$47,500
3 BEDRMS.
6 YRS. OLD
First time advertised, 2 homes, $47,500 — for each side of Strata-Titled duplex. Completely redecorated, new carpet. Building in excellent condition. Beautifully treed lot, very close to Gordon Head Recreation Centre. Low down payment, immediate possession if desired. Call owner at 477-6062 or 477-6534.

$46,500. QUALITY RANCH STYLE on ¼ acre. Seclusion, trees, views. 642-3149.

250 HOUSES FOR SALE

WESTMONT
REALTY LTD.
920 HILLSIDE
386-6796

OPEN HOUSE
SAT. 1:30-4:30
1814 SAN LORENZO
Come and see this brand new 3-bedroom family home situattd in the fast-growing area of Gordon Head. The home contains an extra large living room with a fireplace, a dining room, one and one-half bathrooms, and a full basement. MLS 17578. Priced at $68,900.
386-6796 KEN WRIGHT 598-2183

WELL KEPT HOME
This 3 bedroom home is situated on a quiet cul-de-sac in Gordon Head. There is a large living room with fireplace, dining room, and a rec. room. Close to schools and buses this home sells for $61,900. MLS 17716.
386-6796 JOHN BUNYAN 383-7777

BEAUTIFUL GARDEN
This quality built 4 bedroom home has many nice features and the nicest one is its beautiful garden. The home is only 2 years old and it contains living room with fireplace, dining room, kitchen with dinette, 2 full bathrooms, a fully developed basement with a large rec. room, and deluxe fixtures throughout. Situated in peaceful Fairfield close to all school levels, buses, town and the ocean boulevard. MLS 17477.
386-6796 ARNOLD MARR 477-6233

BRAND NEW
CLOSE TO VIC HIGH
This brand new 3 bedroom home is situated close to town and schools. The home is quality finished with living room containing a gorgeous white rock fireplace, dining room, ceramic tile on kitchen and bathroom floors and a full basement. Try your best offer on $64,900. MLS 17046.
386-6796 ARNOLD MARR 477-6233

RETIREMENT SPECIAL
Situated in Esquimalt this cosy little home is just nice for the retired couple. It contains 2 bedrooms and is situated close to a bus stop and not far from shopping. There is a lovely lawn and a few fruit trees in the backyard. MLS 17300. Priced at only $41,500.
386-6796 KEN WRIGHT 598-2183

QUIET CUL-DE-SAC
This two-year-old home has three bedrooms and is situated just off Cedar Hill Cross Road. The home features en suite plumbing, large sundeck over the carport and full, high basement with rooms roughed-in for panelling. MLS 17104. Priced at $69,900.
386-6796 ARNOLD MARR 477-6233

THIS FINE HOME
Has low maintenance stucco on the outside. Inside major things such as furnace, wiring plumbing are all modern. 3 Bedrooms plus sewing room or den, living room with fireplace, large eating area in the kitchen, full basement with drive-in garage, a good sized well landscaped lot are also included. All this at the full price of only $55,000! MLS 17472
386-6796 JOHN BUNYAN 383-7777

STARTER HOUSE AND HOLDING PROPERTY
For $36,900 you can buy this small 1-bedroom house presently rented and 2 lots 50x129, back to back. The house is serviced with water and sewer and a paved road (Kenneth Street). The second lot is not serviced but is on a separate title and can be held for future. MLS. For any further information call:
386-6796 ARNOLD MARR 477-6233

CLEAN AND ATTRACTIVE
That's the best way to describe this deluxe condominium. It contains a large living room, a dining room, large bedroom, and a den. Also included in the price is the stove, fridge and the dishwasher. Situated in the Quadra area this condo. is close to buses and shopping. Priced to sell quickly to $35,900. MLS 17774.
386-6796 JOHN BUNYAN 383-7777

PACE
Properties Ltd.
1640 Oak Bay Ave. 595-2413

AMBASSADOR PARK
Be the first to see this magnificent 6-yr.-old home. Sunken living room with F.P., separate dining room, 3 bedrooms, den or family room Huge recreation room (16x21) with bar and blt.-in fridge. 2200 sq. ft. of finished floor area meticulously decorated. Large high lot with mature trees. A real pleasure to see and offered at asking price of $89,500. New MLS No. 18025.

UNIVERSITY AREA
$68,900
Brand new 3-bedroom with master ensuite and huge sundeck. Excellent home plus investment in area of expensive homes. $46,000 1st mortgage at 10.75% may be assumed. MLS NO. 17096.

GORGE—$52,900
This gracious older home needs some T.L.C. but look what it has to offer! 3 bedrooms with possible 4th child's bedroom, large living room with fireplace, large separate dining room and family room off kitchen. Just minutes from downtown. Call today for further details of this new exclusive.

$49,900
COLWOOD
Excellent starter or retirement with as litle as $6,000 down. 3 bedrooms, large (72x168') lot. Vendors have purchased and this little beauty must be sold. Call us today and let us show it to you. MLS. NO. 17239.

DELUXE 2 BDRMS.
NORTHRIDGE
Spacious home only one year old — all fully landscaped and fenced Professionally built recreation room with bar and fireplace. Large formal dining room. Covered sundeck, garage and everything is simply beautifully kept. Priced at cost of similar homes without all these extras. Offers to $71,900. Excellent large low cost mtge. MLS No. 17717. FOR FURTHER INFORMATION OR VIEWING OF ANY OF THE ABOVE, PLEASE CALL:
595-2413 Jerry Downer 383-3865
384-8075 Pager 344
595-2413 Brian Higgins 592-2978

CENTRAL SAANICH
Enjoy the sunset, across the beautiful valley and Malahat, from this one-year-old attractive 3-bedroom home, located on a quiet cul-de-sac. Large high lot fully landscaped and fenced. Partial development on lower level. Large sundeck and carport. Ideal family home of quality construction. Priced at $71,900. 10½% mortgage available. By owner. 652-5881.

Final
CLASSIFIED 386-2121
TELEPHONE 383 4111

The Daily Colonist.

Vancouver Island's leading newspaper since 1858

Sunny, high 19
Weather Details On Page 2

No. 166 – 118th Year | VICTORIA, BRITISH COLUMBIA, SATURDAY, JUNE 26, 1976 | 15c Daily, 30c Sunday

Worst crisis since conscription—Trudeau

OTTAWA (CP) — Prime Minister Trudeau said Friday the dispute over use of French in Quebec air traffic control is the most divisive issue since the Second World War's conscription crisis.

National unity was at stake because of apparent suspicion of the government's bilingualism program, he said.

"This country is in danger of very seriously being divided on this issue as it has not been for 34 years," Trudeau told the Commons.

Outside the House, he said the dispute, which has virtually halted commercial air traffic in most of the country, has pointed out a "deep and underlying mistrust of the principle of bilingualism."

"If we accept bilingualism as a condition of keeping the country together, we have to accept some of the costs and inconveniences."

He told reporters that there have been some distortions of facts which have led to a polarization of opinions in the country.

Trudeau said that in the government view, safety comes first and bilingualism second. But he said if it was compatible with safety for French-speaking pilots and controllers to speak to one another in their own language, there was no reason this should not be allowed.

French-language pilots could not be forced to learn English in Quebec, he said. This was the root of the issue of Quebec separatism.

Trudeau also asked MPs in the Commons to make appeals for national unity on the issue.

He said he was pleased that opposition party spokesmen said they were committed to the bilingualism policy.

But Opposition Leader Joe Clark said the government's actions had consistently inflamed the dispute. He said he was alarmed that Trudeau in his speech on national television on Wednesday referred to the issue as bilingualism when it was a technical matter.

Clark said "the capacity of rending the nation exists on questions such as this." It placed a particular obligation on the government not to inflame the issue.

There are some Conservative MPs who, like the pilots and controllers, question the government's good faith.

"They haven't had a very good track record regarding their dealings with the pilots and the air traffic controllers."

If the government inquiry on the extension of safety aspects of bilingualism indicates there could be a safe extension of bilingual air traffic control, the Conservative leader said he is certain his caucus colleagues would support the finding.

Clark added that there had been inflammation of the issue on the side of the pilots and controllers, in part a response to the government's attitude.

Trudeau and Clark joined in denouncing full-page news-

Continued on Page 2

Everything's up in air but planes

Watery round-up

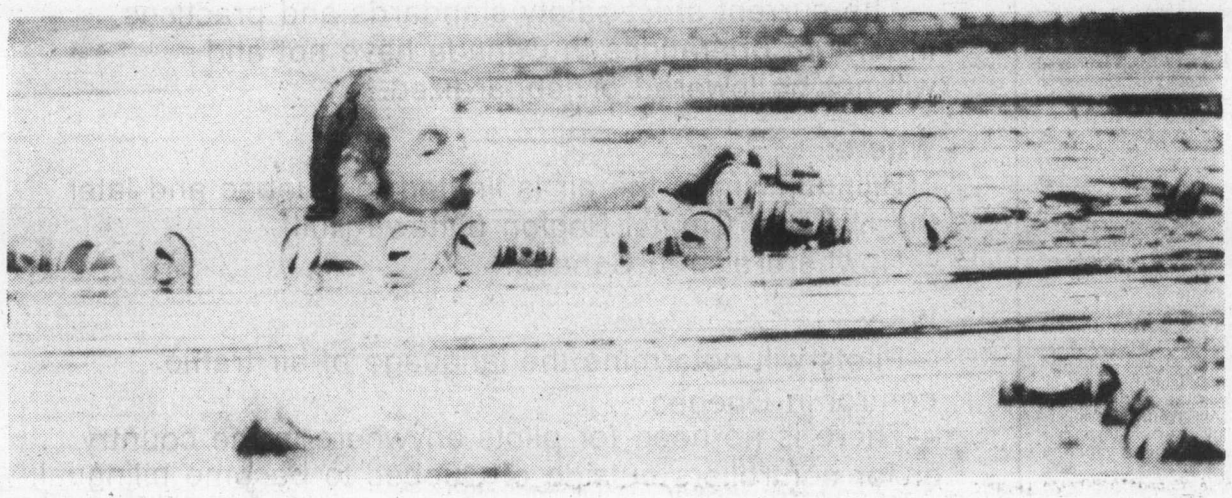

Empty beer cans tossed into Beaver Lake, atop Montreal's Mount Royal, by St. Jean Baptiste Day celebrants are collected by concerned Montrealer. Festivities continue through weekend.

—CP

No hint in talks of breakthrough

● Coroners, flying doctors oppose air control changes. Pages 24. Other stories, Page 21.

Canadian Press

A settlement of the bitter air traffic control dispute still hung in the balance early today as Transport Minister Otto Lang and air traffic controllers failed to resolve their differences in a late evening meeting.

A cabinet meeting planned for 9:30 p.m. EDT was cancelled because Lang was still negotiating with controllers' union leaders until the meeting broke up after midnight. The meeting had been hurriedly arranged earlier in the evening to discuss the air traffic tieup and the touchy issue of French in Quebec air communications.

An aide to Lang said there was little evidence that a breakthrough was coming in the deadlock between the controllers and the government.

The meeting with the transport minister came after controllers' union leaders huddled in a downtown hotel to decide whether to give the all-clear signal that would end the dispute over bilingual air communications that has crippled the country's airlines for six days.

'Good working meeting'

Members of the board of directors of the Canadian Air Traffic Control Association (CATCA) met for two hours with Lang Friday afternoon but gave no indication that a settlement might be imminent.

Until they announce they are satisfied with the safety of bilingual communications in Quebec, members of the Canadian Air Line Pilots Association (CALPA) say they will remain off the job. They have refused to fly since Sunday because they say the current dispute between the controllers and the government makes flight conditions unsafe.

Lang told reporters following the meeting that it was "a good working meeting" that had cleared up a number of "minor misunderstandings."

"We raised the level of trust and understanding that has not always existed," he said.

But CATCA president Jim Livingston said he was neither encouraged nor discouraged by the meeting.

"He said nothing to the directors today that he hasn't already said to me," Livingston said.

Can Ottawa enforce rules?

He was still concerned about the ability of the government to enforce flight regulations that prohibit the use of French at major Quebec airports where instrument landings are required.

Meanwhile, apart from some regional flights in Quebec, most domestic flights by domestic air carriers remained cancelled and thousands of ground workers were being laid off.

Federal flight regulations currently permit the use of bilingual communications at five Quebec airports — including Quebec City — for visual flight rule operations. This applies to small aircraft.

There are plans to expand bilingual communications to two others in the next few months.

Communications in instrument flight rule operations — at the major airports where the large jetliners land — are restricted to English. But there have been at least four instances currently under investigation by the transport department where French has

Continued on Page 2

Protesters tear up rail tracks

Poland forced to drop food hike

WARSAW (Reuter) — The Polish government Friday night withdrew its plans to raise food prices after workers protesting the increases tore up railroad tracks outside the capital and struck in other parts of the country.

Premier Piotr Jaroszewicz, in a surprise, one-minute television address, said the government had decided to hold back the prices law for further consideration — which would take months.

Earlier, workers at the strike-bound Ursus Tractor Factory outside Warsaw told reporters: "We are on strike. Other factories in Poland are on strike, including those in the Baltic ports."

Jaroszewicz
. . . surprise TV address

They said they would not return to work until the food price increases, announced Thursday, were slashed or cancelled altogether.

The workers tore up rails and hurled metal and wooden barriers across the tracks 20 miles outside Warsaw, trapping local trains and the international express from Paris to Warsaw.

The demonstrations were a serious challenge to Polish Communist Party Leader Edward Gierek, who came to power after riots over an increase in food prices in December, 1970, toppled the government of Wladislaw Gomulka. Gomulka himself had become party chief after the Poznan "bread riots" of 1956.

In the 1970 riots, looting and arson swept through the Baltic ports of Gdansk, Gdynia and Szczecin, leaving 44 people dead.

Gierek came to power with a reputation for bringing prosperity to the coal-mining region of Silesia. He granted substantial wage raises and froze food prices for five years, until Thursday.

The increases affected especially quality meat, candy and desserts. Sugar was to increase 100 per cent on Sunday. Meat was to increase an average of 69 per cent and butter and cheese 30 per cent.

Ursus, a small suburban community, was quiet Friday despite the tractor factory strike. A few police cars were positioned at a distance, diverting traffic.

Asked if they were prepared to discuss the situation with the authorities, one striker had replied, "We don't need to discuss. We go back when the prices are put back."

Canadian prices ease off

OTTAWA (CP) — The Anti-Inflation Board said Friday that food price increases moderated between mid-May and mid-June from a month earlier.

The board's food price index rose by about one-half of one per cent, compared with an eight-tenths-of-one-per-cent increase in the preceding four-week period.

In the last 12 months, retail food prices have risen by about four per cent, the board says. This is the first time since November, 1971, that the index has shown a 12-month increase under five per cent.

The board's survey covers prices in supermarkets in 12 major urban areas across the country.

The board release says retail beef prices were stable and now are about four per cent lower than a year ago. Pork prices moderated, but are 18.3 per cent higher than a year ago.

Dairy product prices rose, partly because of a new federal policy of higher prices for producers. Egg prices declined slightly, but remain about 30-per-cent higher than a year ago, the board says.

Any smart remarks will roll off his back

If you believe Brian John Price, 3535 West First Avenue, Vancouver, everything's in a name.

He wants permission to change his name to Phrode Q. McDuck.

The name change application is listed in the June 24 issue of the B.C. Gazette.

Indians lay claim to entire B.C. coastal fishery

VANCOUVER (AP) — B.C. native Indian fishermen have declared ownership of the entire coastal fishery.

The declaration was made Friday by the Native Brotherhood of B.C. in announcing support for the general claims of tribal groups on land which was never surrendered to civil authoritiy.

Officers of the Brotherhood said at a news conference that the Indians are prepared to negotiate sharing their resources with their fellow Canadians.

They indicated however, they may hold out for a bigger share than the 50 per cent of the Washington State Coastal fishery awarded to United States Indians by District Court Judge George Boldt two years ago.

The brotherhood would act as co-ordinator of fishing claims which are part of the overall claims, said brotherhood president John Clifton.

In 1958, Indians comprised 15 per cent of the coastal fishery compared with eight per cent today, vice-presiident James Gosnell said.

Inside

Johnny Mercer dies at 66 — Page 3

Clashes engulf war-torn Beirut — Page 6

Worker councils 'wouldn't help' — Page 9

British honor for Bob Hope — Page 19

MLAs weigh quitting date — Page 29

	Page
Background	5
Bridge	33
Church News	26, 27
Classified	31-46
Comics	30
Crossword	39
Editorial	4
Entertainment	19
Family	22, 23
Finance	8, 9
King Fisherman	25
Marine Calendar	29
Names in the News	18
Provincial Court	24
Sports	14-17, 20
Television	32

16 nations agree

World whale quota slashed

Colonist Wire Services

LONDON — The 16-nation International Whaling Commission, overriding fierce Soviet and Japanese objections, announced agreement Friday to slash by about 4,000 the quota of whales allowed to be killed in the coming season.

The number was in addition to a cut of roughly 5,000 during the current year.

At the end of a week of often stormy talks the commission set a total new quota of 28,304 whales of all species that may be killed commercially in all oceans in the 1976-77 season.

The current quota was 32,430.

"This was a very tough meeting with some very sharp exchanges. But the agreement means that for the first time all whale stocks throughout the world finally have been brought under international conservation," said U.S. delegate Robert M. White.

The Canadian commissioner said he was happy with the new limits.

"We think they're good numbers and they're lower than last year," concluded W. R. Martin, a senior scientific adviser in the federal environment department.

Martin told the commission that Canada reserves the right to regulate whaling by other countries within 200 miles of Canadian coasts when the 200-mile limit is imposed.

The Soviet Union and Japan now are the only nations that carry on large scale commercial whaling.

Major quake

WASHINGTON (AP) — A major earthquake was reported in the New Guinea region of the South Pacific, the U.S. Geological Survey said Friday.

Paralysed airlines face further threat

Canada's paralysed airline service faced a new threat Friday as the nation's aircraft safety inspectors and coast guard helicopter pilots went on strike to protest a severe salary rollback by the anti-inflation board.

In Victoria, a spokesman for the group said the strike might be short-lived but that a work-to-rule program would offset any settlement on the bilingualism issue that has halted service by the major airlines.

"It will eventually tie up the airline service again," said Lorne Merrett, a representative of the six Victoria helicopter pilots involved in the new dispute.

This would be brought about by safety inspectors working from the rule book.

Mediator Hall
. . . Ottawa 'flouting law'

His comment was supported later in Ottawa by Tom Hinton, bargaining chairman for the civil aviation inspectors group which encompasses both the inspectors and helicopter pilots.

Meanwhile, the Anti-Inflation Board was attacked on two fronts because of its handling of the binding settlement that was handed down in the case of the inspectors and helicopter pilots.

In Saskatoon, retired Supreme Court of Canada justice Emmett Hall, author of the binding award, said the AIB was "acting outside the

Continued on Page 2

MANN ALIVE!
Paul Mann ten 'til two.
C-FAX 1070

The Daily Colonist.
(ESTABLISHED 1858)

SAVE ON CAMPER RENTALS
386-6666
peter pollen ford

$100,000 tourism campaign starts

The provincial government will launch a $100,000 advertising campaign July 1 geared to increasing tourist traffic to Vancouver Island.

The campaign will be jointly funded by the B.C. Ferries and the department of recreation and travel.

Baker-Lovick, Vancouver, will be in charge of the campaign geared to newspaper and radio advertisements and concentrated in the Lower Mainland area of B.C. and Washington State in the U.S.

The campaign will run through Aug. 15.

Water everywhere but in Sidney

The old saying about the neighbor's grass being greener will once again take on a special meaning for residents of Sidney, and to some degree North Saanich and Central Saanich.

While lawns in Sidney will soon turn brown, the grass in the four core municipalities will stay as green as a leprechaun — provided it gets enough water.

And that's the magic word: Water. There's more than enough water in Victoria, Saanich, Esquimalt and Oak Bay, and there's hardly any in Sidney.

On June 1, Sidney imposed water restrictions, as it has done for years.

Until further notice, which usually means for the rest of the summer, the watering of lawns, the washing of boats and cars is prohibited.

North Saanich residents are a little better off, depending on where they live.

The municipality is served by three water districts — its own, the Deep Cove and Sidney districts.

Residents served by the Sidney district are subject to that municipality's complete ban on watering of lawns and washing of cars and boats.

The Deep Cove district has not yet imposed any restrictions, but that situation may change momentarily, depending on the weather.

The only part of North Saanich served by the Municipality's own water district is Dean Park.

Although water is in short supply, no restrictions are in effect. A spokesman for the municipality said that the problem is solved by making water expensive.

"Residents get a maximum of 8,000 gallons every two months at a regular price of $11.50. That's comparable to other areas, she said.

The cost increases dramatically, however, if householders use more. For every 100 gallons the cost is 15 cents.

"If they water their lawns excessively, they get an astronomical bill," the spokesman said.

"We feel it works better than a ban on watering," she added.

Central Saanich has imposed a partial ban. Even house numbers are allowed to water lawns on even days, odd ones on odd days.

There are no restrictions whatsoever in Victoria, Saanich, Esquimalt and Oak Bay.

The reason is simple, according to Ronald Upward, commissioner of the Greater Victoria Water District.

"We are in a surplus position. We have about 13 billion gallons in reserve and an average year's supply is about eight billion gallons," he said.

The reason for the enormous water surplus, Upward said, was the cool and wet spring and early summer.

"People just didn't have to water their lawns very much," he said.

— Colonist photo by Ian McKain

The Campbell is going, going, gone

Old makes way for new in downtown Victoria. Old Campbell Building and linked structures begin to show cleared space that will be needed for major new Royal Bank Building. Picture was taken from roof of Ritz Apartment Hotel across Yates Street. Beyond old site can be seen International House, tip of Empress, St. Andrew's Church and Bentall Building.

Nanaimo man charged

Marijuana grab at Maple Bay

Police seized an estimated quarter of a million dollars worth of marijuana at Maple Bay Friday, and a 30-year-old Nanaimo man is in Victoria city jail in connection with the incident.

Ronald Richard Larsen will appear in Victoria provincial court on charges of importing 800 pounds of the illegal drug police said.

He was arrested after a 24-foot pleasure boat docked at Maple Bay north of Duncan just before 6 p.m.

Involved in the arrest, and another truck and trailer seizure in Washington state, were Nanaimo RCMP, Victoria joint forces personnel, and U.S. drug enforcement officers.

Police said the marijuana may have entered Canada Friday, destined for the Nanaimo area.

Drivers detour over Malahat to beat boat tab

Discouraged by increased fares, motorists are boycotting the Mill Bay ferry and are making a 40-mile detour over the Malahat.

B.C. Ferries won't have any official figures until the end of the month, but traffic manager Kenneth Stratford said Friday there "has been a dramatic drop in passengers and cars" since fares were doubled June 1.

"We don't know exactly how sharply business on that ferry has dropped, but it's much more dramatic than with the other runs, and they're down about 20 per cent," Stratford said.

Area residents and businessmen say the ferry runs virtually empty.

David Roch, owner of the Spindrift Inn on Verdier, adjacent to the ferry dock, said his business had decreased by about 40 per cent since the fares went up.

"The first sailing at 7:30 a.m. and the 11 a.m. one used to be full; now there are maybe two or three cars on them," he said.

While waiting for the ferry to depart, motorists used to have a coffee or a meal in Roch's restaurant, but he says he can no longer count on business from that end.

A little further up the road is the Brentwood Inn and adjacent motel.

Motel owner Henry Keepence said he didn't particularly depend on business generated by the ferry, but he confirmed that ferry traffic was way down from its normal volume.

"They're empty, no doubt about it," Keepence said. "I see the ferry take off with only a few cars on it sometimes," he added.

The Mill Bay ferry can accommodate 26 cars. It takes about 35 minutes to cross and motorists can save about an hour's driving by taking the ferry rather than going over the Malahat.

Stratford said B.C. Ferries would carefully monitor the Mill Bay ferry to determine by how much business has decreased since the new fares went into effect.

June 1, along with all other B.C. Ferries rates, the fare on the Mill Bay run doubled from $1.25 a car and 50 cents a passenger to $2.50 a car and $1 a passenger.

Millworkers confused as plywood firm shuts

The Victoria Plywood Ltd. mill on Hallowell Road closed its doors Friday afternoon leaving some confusion over the length of the layoff that will affect 175 workers.

Murray Drew, vice-president of the Victoria local of the International Woodworkers of America, said the layoff was being blamed on the need for repair work on a boiler and was to last one week.

But company president Newton Cameron said the mill was shut down because of a soft market in plywood and couldn't give any assurance that it would open in a week.

"As for as I know it's just going to be one week," Cameron said.

Drew said that no one, including the IWA, had advance warning of the layoff.

"We didn't know ahead of time. Even the superintendent hadn't heard about it."

He said Cameron apparently made the final decision during the day. While the workers had been told the boiler needed repairs, Drew said he had suspected the soft market was the real reason.

"Market conditions are slow," Cameron confirmed. He said plywood production had reached the point where it was more than the market could absorb.

One of the reasons, according to Cameron, is a slump in housing, particularly in the east.

Hydro employees ban overtime work

A 13-month battle for a new contract has led 3,300 B.C. Hydro office and technical employees into a province-wide ban on overtime work.

Some 140 Victoria employees are involved in the move, which also carries the threat of other forms of job action.

Bob Rennie, business agent for Local 378 of the Office and Technical Employees Union, said the union wasn't "contemplating all-out strike action — at this time."

While customer service isn't expected to be affected, Rennie said the ban could have an impact on computer service and some B.C. Hydro construction projects.

Hydro's claim that it was already planning to keep overtime to a minimum doesn't mean the ban will be ineffective, Rennie said.

"Hydro says it wants to keep it to a minimum, but some departments have a regular requirement for overtime," he said.

The union served strike notice on Hydro June 15 after employees had backed such action by an 88 per cent vote margin. Rennie said the last contract expired May 31, 1975.

Hydro is reported to have offered the employees an eight per cent increase in keeping with the anti-inflation guidelines, or an extra $80 a month, whichever turned out to be less.

The ban went into effect after mediator Chuck Stewart's report went to Labor Minister Allan Williams.

Crown stays dangerous driving case

A stay of proceedings was entered Friday in Victoria provincial court on a dangerous driving charge against a 19-year-old Saanich resident in connection with a 1975 Saanich traffic accident which resulted in two deaths.

Graeme James Ashby, 5049 Wesley, was formally cleared of the charge when the stay was entered by prosecutor Armand Petronio.

Ashby and three friends were in two cars Sept. 16, 1975, the birthday of the friend in the car with Ashby, when the car containing the other two friends was in an accident on the Shawnigan Lake Road and both were hurt.

They were being driven to hospital in Victoria by Ashby when the car went out of control, hit a divider, flipped over, skidded to a curb and went onto one side as a lamp standard was sheared off. The two youths injured in the earlier accident were killed.

A coroner's jury later ended an inquest into the accident at Douglas and Culduthel by ruling no one was to blame.

Developer hoping to 'bring people back downtown'

A Victoria developer has proposed a scheme which aldermen say could be "the begining of bringing people back into the downtown area."

Hans Hartwig, owner of Diversified Holdings, plans to build 138 bachelor rental units on a parcel of land now occupied by the Stardust Cabaret at 1038 View.

Hartwig is seeking a land-use contract with the city to develop the site. The scheme has already received backing from the city's Advisory Planning Commission.

Ald. Robert Wright told a city council meeting Thursday the 1000-block was the first of three on View Street where the city was attempting to encourage housing development.

Ald. Murray Glazier said he was glad to see the phasing out of under-used properties in that area.

At the same time, aldermen warned developers not to expect properties to be rezoned to higher use by allowing existing residential homes to deteriorate.

Glazier said there were strong indications that many speculators and developers regarded planned neglect as a key to get higher use through rezoning.

Air shutdown affecting hospitals across nation

The shutdown of Canada's major airlines is creating a serious problem for hospitals across the country, including Royal Jubilee and Victoria General.

The interruption of air service has created a delay in the supply of nuclear medicine, and some hospital officials see it as a possible threat to life.

Dr. A. G. Richards, who heads Royal Jubilee's department of nuclear medicine, said Friday night he hoped a new supply route could be found through Seattle.

"But some other areas, such as Edmonton, will be more seriously affected because they are a long way from the border," he said.

Richards said the hospital has encountered numerous delays in the past for a variety of reasons.

"A heavy snowfall in Montreal is liable to hold it up for days," he said.

Officials at Victoria General are also looking into the possibility of getting the material through Seattle. They say testing with radioactive materials has been reduced by at least 50 per cent.

The main problem is that radioactive material used in tests and treatment comes from eastern Canada and the United States and decays rapidly. As a result, it has to be delivered by plane.

Asked about the threat to life, Richards said: "We won't be able to carry out diagnostic tests if we don't get the material."

In some cases tests can't safely be delayed because of need for prompt diagnosis.

While the hospital has faced other delays, Richards said he considers the present situation "our most serious threat yet."

Unless arrangements can be made for shipments through Seattle, he feels his department will have to close next week.

Mail within B.C. not hurt by strike

Disruption of air services hasn't affected mail delivery confined to B.C., but is causing delays between eastern and western Canada.

Mail is travelling between B.C. and the east by train with delivery time slowed by approximately four days, Victoria Postmaster Marvin Glover said Friday.

Where B.C. local mail is concerned, the problem has been solved by a network of highway transport services. Mail is being taken to a number of centres for sorting and delivery to communities in B.C. and the Yukon.

Mail destined for the United States is being trucked to Seattle and transferred there to aircraft.

His bid would fill need for style, comfort

Caterer eyes ferry dining rooms

By HUBERT BEYER
Colonist Reporter

A Victoria caterer has made a bid to lease the dining rooms on all B.C. Ferries.

David Roch, owner of Handmade Catering Ltd., said in an interview Friday his lawyer has submitted a preliminary proposal to B.C. Ferries.

Roch said the application was expected to go through all the administrative and political channels before he gets a definite reply. A final decision will be made by Transport Minister Jack Davis or the cabinet.

Roch said if the government granted him a lease, he would employ about 200 people on the ferries, plus a contingent of backup staff at three warehouses.

The dining rooms on all B.C. Ferries vessels were closed recently because they couldn't operate at a profit.

Roch said a ferry system of "that calibre" shouldn't be without dining rooms aboard.

"Cafeterias are fine; a lot of people don't want to spend too much money aboard a ferry, but there should be the possibility of dining in style and comfort," he said.

Roch said if he got the go-ahead from the government, he would give priority to former dining room employees in the hiring of his staff.

Roch said he's confident he can provide excellent service at moderate prices and make a profit.

"Not only would I make a profit, but so would B.C. Ferries and the province as a whole," he said.

"Passengers who have had a first-class meal and first-class service aboard the ferry are probably in a much better mood to spend money on Vancouver Island when they get here," he said.

Roch said he had already discussed the matter with Canada Manpower and had been promised full support in speeding up the hiring process if he should get the nod from the province.

The Daily Colonist

Prevue

Books, Radio

Television

Week Commencing June 26

The Bermuda Triangle?

Nova takes a scientific look at the strange phenomena which allegedly have occurred in the Bermuda Triangle. The program, Sunday on Channel 9 at 8 p.m., will examine evidence and reports of missing aircraft and ships off the Florida coast.

Saturday, June 26

CBC 2	KOMO 4	KING 5	CHEK 6	KIRO 7	TIME	CHAN 8	KCTS 9	CABLE 10	KSTW 11	KVOS 12
French Program French Program French Program French Program	Tom and Jerry Gilligan Super Friends Super Friends	Waldo Kitty Pink Panther Land of Lost Run Joe	Homer James Circle Square Agape Wrestling	Pebbles Bugs Bunny Bugs Bunny Scooby Doo	8:00 8:30 9:00 9:30	Homer James Circle Square Kamera Waterville	Electric Company Continued Sesame Street Sesame Street		Bozo's Big Top Gospel Time George Ivey The Lesson	Pebbles Bugs Bunny Bugs Bunny Scooby Doo
Sesame Street Flaxton Boys Klahanie	Speed Buggy Oddball Couple Lost Saucer American	Ape Planet Westwind Baseball (11:15) Detroit Tigers	Wrestling Golden Years Flaxton Boys Klahanie	Shazam Shazam Space Nuts Ghost Busters	10:00 10:30 11:00 11:30	Kidstuff Kidstuff Pete's Place Cooking	Electric Company Mister Rogers Villa Alegre Sesame Street		Religion Charisma Workshop G.T. Armstrong	Shazam Shazam Huck Hound Superman
Movie: Shara Movie Movie	Bandstand F Troop Bonanza Western	vs. Red Sox Baseball Baseball	Confrontation Confrontation McGowan Collecting	Cartoon Fat Albert Children's Film Festival	12:00 12:30 1:00 1:30	Tennis Tennis Queen's Plate	Sesame Street Blue Marble Burglar-Proofing Yoga	Let's Talk	Grace Baptist Church Hour Big Valley	The Dinosaurs Fat Albert Children's Film Festival
Sports Sports Sports Sports	Untamed World Medix Impact Inner City	Wimbledon Tennis Tennis Movie:	Sports Sports Sports Sports	Golf Golf Sportsman Dialogue	2:00 2:30 3:00 3:30	Finish of Race Good Times McGowan	Gardening Idea Thing Great Music	Sports Simnett at Large German Diary	Movie: The Cat Continued	Golf Golf Page 12 Outlook
Sports Sports Lost Islands Kotter	Medicine Fisherman World of Sports	Jamboree Continued Point of View Ness	Sports Sports Lost Islands Kotter	Movie: The Blob Continued News	4:00 4:30 5:00 5:30	Joys Collecting Country Way Sports Showbiz	U.S. Art Lowell Thomas Book Beat What's Cooking	Dance Pgm. Shalom Shalom Nat. Gardening	Outer Limits Twilight Zone	News Bewitched Sports Spectacular
EVENING										
News Rainbow Country Primus Phyllis	Sports News Lawrence Welk	NBC News Suersonic High Rollers Let's Make Deal	News Rainbow Country Hawaii Five-O	News Space: 1999 Space: 1999 Doc	6:00 6:30 7:00 7:30	Wrestling Wrestling Emergency Emergency	Consumer Wash. Week MacNeil Report Wall Street		Hee Haw FBI FBI	CBS News Page 12 Special As Times Goes
This Is Law Fawlty Towers David Copperfield	Good Heavens Good Heavens O Father O Father	Emergency Emergency Movie: The	This Is Law Fawlty Towers David Copperfield	Jeffersons Screen Test Mary T. Moore Bob Newhart	8:00 8:30 9:00 9:30	Jeffersons Rolf Harris Movie: The	Evening at Symphony Movie: The		Porter Wagoner Country Pop Nashville Music Buck Owens	Hlwd. Squares Doc Mary T. Moore Bob Newhart
City of Angels News Onedin	Bert D'Angelo News News	Nelson Affair News Variety	City of Angels News; Movie: The	Dinah Shore Movie: The	10:00 10:30 11:00 11:30	Nelson Affair News News	Temptress Continued		Star Trek Star Trek Movie: The	Movie: The Magician Movie:
Line (11:40) Lapierre (12:40)	Movie: (11:45) It Happened at World's Fair	Night Movie: (1:25 a.m.) Pickup on South Street	Nelson Affair	Desperate Ones Rock Concert	12:00 12:30	Access Movie: This is a Hijack			Terror Continued 700 Club	Critic's Choice Rock Concert (1:30 a.m.)

Today's Movies

Sahara (xxx), on 2 at noon. One of the better war stories about an American tank crew outwitting the Nazis in the desert. Cast includes Humphrey Bogart and Dan Duryea. (1943).

The Cat, on 11 at 2 p.m. Dwayne Redlin stars as a boy lost in the Rockies who befriends a mountain lion. (1966).

Jamboree (x), on 5 at 3:30 p.m. Poor plot about the music business. Cast includes Connie Francis, Frankie Avalon and Jerry Lee Lewis. (1957).

The Blob (x), on 7 at 4 p.m. A weak thriller starring Steve McQueen and Anita Corseaut. (1958).

The Nelson Affair (xxxx), on 5 and 8 at 9 p.m. A heroic story of war and love starring Peter Finch and Glenda Jackson. It deals with the tragedy surrounding Lord Horatio Nelson's love life. Also on Channel 6 at 11:15 p.m. (1973).

The Temptress (xxx), on 9 at 9 p.m. A silent movie about men who will kill themselves, fight duels and murder others to get their woman. And the woman is Greta Garbo. To be repeated Tuesday on Channel 12 at 7 p.m. (1926).

The Magician, on 12 at 10 p.m. Bill Bixby plays a magician who uses his skills to help others. It was a pilot film for the TV series. (1973).

The Desperate Ones, on 7 at 11 p.m. A Spanish-made film about two Siberian labor camp escapees who engage smugglers to help them to cross the border. Featured are Maximilian Schell and Raf Valone. (1968).

The Terror (x), on 11 at 11 p.m. Boris Karloff stars in this Napoleonic-period thriller, along with Sandra Knight and Jack Nicholson. It's about a young officer who traces a lovely, mysterious girl to a castle. Not too thrilling.

The Nelson Affair (xxxx), on 6 at 11:15 p.m. A heroic story of war and love starring Peter Finch and Glenda Jackson. It deals with the tragedy surrounding Lord Horatio Nelson's love life. (1973).

Critic's Choice (xx), on 12 at 11:30 p.m. Top comedy talents of Bob Hope and Lucille Ball can't save this contrived story about a New York drama critic whose wife writes a play. Based on a Broadway play. (1963).

It Happened at the World's Fair (xx), on 4 at 11:45 p.m. A musical with Elvis Presley, Joan O'Brien and Gary Lockwood. The action takes place at the Seattle World's Fair. (1963).

This is a Hijack, on 8 at 12:30 a.m. Low-budget melodrama about an $80,000 gambling debt. (1973).

Pickup on South Street (xx), on 5 at 1:25 a.m. A pickpocket becomes a target for a Communist spy ring, when he unwittingly nets a message destined for enemy agents. Stars Richard Widmark, Jean Peters and Thelma Ritter. (1953).

This Happy Breed, (xxx), on 6 at 1:45 a.m. English-made, based on Noel Coward's story about a middle-class family living between 1919-1935. Included in the cast are Robert Newton, Celia Johnson and Kay Walsh. (1944). Also showing Sunday on 8 at midnight.

The Monitors (x), on 8 at 2:20 a.m. The message could be sound but the story is confusing—about intelligent creatures from outer space who come to earth to impose a rule of peace. Guy Stockwell, Keenan Wynn and Ed Begley act in this mixture of farce, satire and seriousness. (1969).

THE NELSON AFFAIR — Peter Finch and Glenda Jackson star in this historic love story of British naval hero, Admiral Horatio Nelson. Saturday on Channel 5 and 8 at 9 p.m.; and on Channel 6 at 11:15 p.m.

Today's Highlights

Confrontation, on 6 at noon. Actions taken by the United Nations are defended by Dr. J. King Gordon, president of the United Nations Association of Canada — against a panel which includes a correspondent, an editor and a Liberal MP. (60 mins.)

Tennis, on 8 at noon. The Rothmans International Tennis Tournament at Toronto's CNE Coliseum. Tony Roche (Australia) vs. Marty Riesen (U.S.) (60 mins.)

Saturday Sports, on 2 and 6 at 2 p.m. Highlights of the first and second Canadian Olympic track-and-field trials, which were taped in Montreal and Quebec City. (2 hurs.)

Wimbledon Tennis, on 5 at 2 p.m. Highlights from the early-round matches played in the 90th tennis championships at Wimbledon. (90 mins.)

Wide World of Sports, on 8 at 2 p.m. The finish of the Great Canadian Race from Montreal. The race started eight days ago in Toronto.

Fisherman, on 4 at 4:30 p.m. Saltwater game fish are the subject in study of migratory species and their habits. (30 mins.)

Book Beat, on 9 at 5 p.m. Author of The Devil Finds Work, James Baldwin, discusses his book, which deals with the impact of American movies on black culture. (30 mins.)

Evening at Symphony, on 9 at 8 p.m. The soloist to join the Boston Symphony Orchestra is Andre Watts. (60 mins.)

the european eiderdown shop ltd.
1728 douglas st. — 384-0133
"THE CONTINENTAL QUILT AND PILLOW SPECIALISTS"
DIRECTLY OPPOSITE "THE BAY"

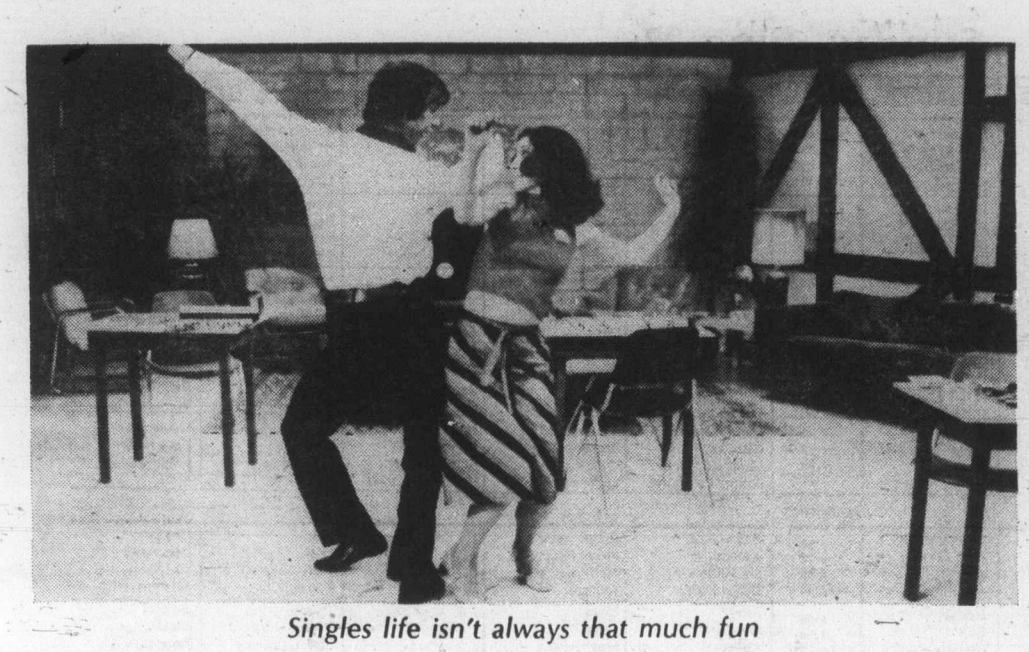

Singles life isn't always that much fun

Kit Focuses on Singles' Myth

Consumer Survival Kit focuses on some of the myths surrounding the singles' scene, and the problems of the unmarried, the divorced and the widowed, Saturday, June 26 at 6:00 p.m. on Public TV 9 (rebroadcast Monday, June 28 at 7:00 p.m.).

In the regular quiz segment, host Lary Lewman highlights a new federal law that prevents credit discrimination based on marital status, and a new federal agency that helps locate missing parents and missing child support payments.

An interlude in a singles bar shows that the grass isn't any greener for singles faced with discrimination in housing, employment, and insurance; while Bob Smith invites us into his "bachelor pad" for a discussion of "singles only" apartments, and some of the legal tangles that can plague an unmarried couple that chooses to live together.

The show then turns to the "suddenly singled," the divorced and the widowed who find themselves abruptly on their own again.

Singles counselling, the special problems of the single parent, and the singles dating industry also are discussed in this informative program.

Great Race Ends

The finish of the Great Canadian Race at Man and His World in Montreal, will be featured on Channel 8 Saturday at 2 p.m.

The race started June 19 at the CNE in Toronto, and it includes entrants who canoe, fly kites, play tennis, sail and walk.

The objectives of this race are to create harmony and goodwill amongst individuals, companies and countries; to generate a source of revenue for various charitable foundations and amateur athletic organizations; and to provide an outlet for the carefree and adventurous spirit that lurks within everyone. Entrants will pay a fee of $10.00 for eight days of "anything goes."

Prizes will be awarded in six different catagories: Ecology, comfort, ingenuity, whimsy, hoodwinking, antique.

Each category is then divided into classes: Class A—non-motorized participants; Class B—motorized participants; Class C—separate races for bicycles, foot, canoe and hot air balloon entrants.

Thirty-six winners from Classes A and B will be reduced to six finalists by using comprehensive series of point totals. They will be joined by the four winners of Class C and the overall winner selected by the official judges and a popular phone-in vote which will be tabulated during CTV's television coverage.

All contestants were expected to travel 35-40 miles per day, with nightly stop-overs at six Ontario sites and one Quebec site.

Top Boxing Title At Stake Saturday

ABC's Wide World of Sports will air the fight for the undisputed middleweight boxing championship of the world, between Carlos Monzon and Rodrigo Valdez, live, via satellite, from Monte Carlo, on Saturday, June 26 on the ABC Television Network at 5 p.m.

The program also includes coverage of the U.S. Olympic Men's Diving Trials from the University of Tennessee in Knoxville, and a special report from Eugene, Oregon, where the U.S. Olympic Men's and Women's Track and Field Trials will be under way, will be presented.

In Monte Carlo, ABC Sportscaster Chris Schenkel will be at ringside to provide the blow-by-blow account of the title bout between Monzon, recognized as the Champion by the World Boxing Association, and Valdez, the holder of the title according to the World Boxing Council. Ring Magazine rates Monzon as the champion, with Valdez as the number one contender.

Thirty-four-year-old Monzon, of Argentina, comes to the bout in the world-famous Mediterranean city sporting a record of 87 wins out of 100 bouts, 61 of them by knockouts. He has defended his title 12 times since winning it from Nino Benvenuti in November, 1970.

Valdez, 30, of Colombia, has a similarly impressive record, having not lost a fight since 1970. He gained his title in May, 1974.

SPORTS HIGHLIGHTS

SATURDAY

Wrestling 9:30 A.M. (6). **Baseball** 11:15 A.M. (5). Tigers vs. Red Sox.

Tennis 12 noon (8). Tony Roche vs. Marty Riessen.

Queen's Plate 1 P.M. (8). The 117th running.

Saturday Sports 2 P.M. (2, 6). Track and field trials.

Wimbledon Tennis 2 P.M. (5). Early-round highlights.

Golf 2 P.M. (7, 12). Western Open.

Wide World of Sports 2 P.M. (8). The Great Canadian Race.

Sportsman's Friend 3 P.M. (7).

Saturday Sports 4 P.M. (2, 6). Diving, auto racing.

Fisherman 4:30 P.M. (4).

Wide World of Sports 5 P.M. (4). Middleweight title bout, diving.

Keith McColl 5 P.M. (8).

Sports Spectacular 5 P.M. (12). Boxing, horse racing.

Wrestling 6 P.M. (8).

SUNDAY

NFL Championship Games 10 A.M. (5).

Wimbledon Tennis 12:30 P.M. (5). Early-round highlights.

Outdoors with Ken Callaway 1 P.M. (11).

Golf 1:30 P.M. (7, 12). Western Open.

Tennis 1:30 P.M. (11). Bob Griese Pro Celebrity Tournament.

Sunday Sports 2:30 P.M. (2). Equestrian events from Montreal.

Tennis 2:30 P.M. (4). Laver vs. Nastase.

Championship Fishing 3 P.M. (7).

U.S. Olympic Trials 4 P.M. (4). Boxing at Burlington, Vt.

U.S. Olympic Trials 9 P.M. (4). Track and field at Eugene, Ore.

Champions 11:30 P.M. (7).

MONDAY

Baseball 8:30 P.M. (4).

WEDNESDAY

Baseball 5 P.M. (2, 6). Phillies vs. Expos.

Sports of the XXI Olympiad 9:30 P.M. (2).

THURSDAY

Olympiad 7:30 P.M. (8). "The Persistent Ones."

Queen's Plate On Channel 8

Live coverage of the 117th running of the Queen's Plate will be broadcast from Toronto's Woodbine Racetrack Saturday, June 26, on Channel 8 at 1 p.m., and on CBC Radio at 1:30 p.m.

The race is the oldest continuously run sports event in North America and was first run at the Carlton Track on June 27, 1860. One of the most important social and sporting events on the race calendar, the Queen's Plate is the first race in the Triple Crown of Canadian thoroughbred racing.

Bill Paul hosts CBC Radio's coverage of the Queen's Plate. One of Canada's foremost racing commentators, Michael Magee, will be on hand with expert analysis

CABLE 10 CABLEVISION

Programme listings are to be found daily on the cable 10 weather channel. Your comments and ideas on community programming are welcomed. Cable 10, 3690 Shelbourne Street.

U-FRAME-IT
do-it-yourself Picture Framing and Custom Framing to Order.
IDEAS! 2651 DOUGLAS at Hillside 384-3444 SERVICE
Where Picture Framing is Fun, Fast, Easy!
- Bring in your unframed painting, print, needlepoint, etc.
- Select wood or metal frames, mats, glass, dry mounting.
- We cut all materials to size, you assemble in our shop.
- We assist in your selection, assembly, final touch-up.
- Custom work for galleries, offices, individuals, etc., welcomed.

Free Coffee
ADVICE SAVINGS
CHARGEX master charge

OK GT RETREAD SPECTACULAR

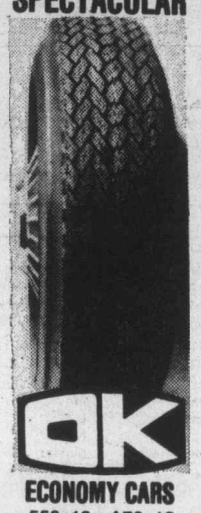

ECONOMY CARS
550x12—A78x12
600x12—A78x13
600x13—B78x14
650x13
16.95

COMPACT CARS
700x13—C78x13
645x14—C78x14
695x14—D78x14
17.95

INTERMEDIATE CARS
E78x14
F78x14
F78x15
18.95

STANDARD SIZE
G78x14
G78x15
19.95

STATION WAGONS
H78x14
H78x15
20.95

TRIPLE TIRE GUARANTEE
1. Nation Wide. 2. Money back in writing. 3. Against all road hazards — unconditionally.

PROFESSIONAL AUTOMOTIVE SERVICE
- WHEEL BALANCING
- WHEEL ALIGNMENT
- SHOCK ABSORBERS

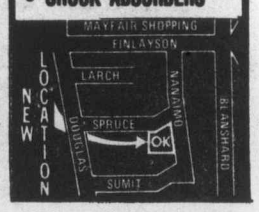

Sunday, June 27

CBC 2	KOMO 4	KING 5	CHEK 6	KIRO 7	TIME	CHAN 8	KCTS 9	CABLE 10	KSTW 11	KVOS 12
French Program	Cleophus Robinson Ag.-U.S.A. Insight Vision On	Veg. Soup I Like Myself Eucharist Gardening	Rex Humbard Rex Humbard Discovery Master's Touch	Discovery Oral Roberts It Is Written Eye on N.W.	8:00 8:30 9:00 9:30	Rex Humbard Rex Humbard Search Crusade	Sesame Street Sesame Street Sesame Street Sesame Street		Jimmy Swaggart Religious Pgm. World Missions Lifestyle	Discovery Religious Pgm. Anchor Hour
French Program French Program Meeting Place	Vision On Cartoon These Days Make a Wish	NFL Highlights Safari Explorers Survival	Oral Roberts Search It Is Written G. T. Armstrong	Face Nation Antiques Movie: The	10:00 10:30 11:00 11:30	Oral Roberts Travel '76 It Is Written G. T. Armstrong	Sesame Street Sesame Street Sesame Street Sesame Street		Reverend Al Hour of Power Hour of Power Calvary	of Power Monroes Monroes Movie:
Living Tmrw. Concern-Women Documentary Country Canada	Issues Issues Movie: Blood	Talk Back Tennis Tennis Tennis	Sports Review Religious Pgm. Documentary Country Canada	Roots of Heaven Golf	12:00 12:30 1:00 1:30	Good News Agape-Religion Terry Winter Star Trek	Sesame Street Sesame Street Americana Dance	Oak Bay	Rex Humbard Rex Humbard Callaway Tennis	Portrait from Life Golf
Music to See Sunday Sports continued	and Send Tennis Tennis Tennis	Documentary Special Movie: Panic	Country Garden Adolf Hitler Profile	Golf Golf Fishing Movie:	2:00 2:30 3:00 3:30	Star Trek Adolf Hitler, Profile	William Penn Shadow Catcher, Documentary	Tea Party Music Vict. Regional Recycling	Tennis Tennis Movie: Living	Golf Golf Religious Pgm. Religious Pgm.
Speak Out Hymn Sing Black Beauty Musical World	Olympic Trials To Tell Truth Drama	Button Evergreen Meet the Press News	Leisure Hymn Sing Black Beauty Student Forum	Rough Night In Jericho Winston Churchill	4:00 4:30 5:00 5:30	Horst Koehler Question Period Untamed World Capitol Comment	Documentary Broken Treaty Victory Garden	continued Olympic Roll Arts Calendar U.K. Discoveries	It Up Here Come the Brides	12 Special Face Nation Sonny and Cher
					EVENING					
World of Disney Beachcombers Irish Rovers	News Viewpoint Jane Goodall Documentary	News Animal World World of Disney	News Review Beachcombers Irish Rovers	CBS News World at War 60 Minutes	6:00 6:30 7:00 7:30	News Access Six Million Dollar Man	Documentary World Press Magtime Journal		Star Trek FBI FBI	One Day CBS News 60 Minutes
Waltons Waltons Olympics Special	Six Million Dollar Man Olympic Trials	Drama: Fall of Eagles McMillan and Wife,	Waltons Waltons Olympics Special	Bolshoi Ballet Romeo, Juliet	8:00 8:30 9:00 9:30	Sonny and Cher Kojak Kojak	Nova Nova Masterpiece Theatre		Probe Probe Lifestyle Access	Bolshoi Ballet, Romeo, Juliet
Tenth Decade News Movie (11:45)	In U.S. News Movie:	continued continued News Movie:	Tenth Decade News' Comment Movie: (11:50)	Bronk Bronk News Champions	10:00 10:30 11:00 11:30	W5 W5 News News	The First Churchills		Kroeze Bros. 700 Club	Movie: Bishop's Wife News (11:55)
The Pigeon That Took Rome	The Woman of the Town	The Purple Gang	This Is a Hijack	Wrestling Movie: The Goddess	12:00 12:30	Movie: This Happy Breed				Movie: Gunfight at the O.K. Corral

Today's Movies

Portrait from Life (xx), on 12 at 11:30 a.m. English-made movie about a British officer who is searching camps in post-war Germany for a lost girl after seeing her likeness in a portrait. (1948)).

Blood and Sand (xx), on 4 at 1 p.m. It's a dull story about the love and life of a bull fighter. The big cast includes Tyrone Power, Linda Darnell and Rita Hayworth. (1941).

Panic Button (xx), on 5 at 3 p.m. A mild comedy filmed in Europe about a gangster's son who goes to Italy to film a pilot movie for TV. The film must be a flop so that the gang can take a tax loss. Starring Maurice Chevalier, Michael Connors, Jayne Mansfield and Eleanor Parker. (1963).

The Bishop's Wife (xxx), on 12 at 10 p.m. Cary Grant, Loretta Young, David Niven and Monty Woolley star in this amusing comedy-fantasy, in which Grant plays an angel who comes to earth to give a helping hand in the lives of some pleasant people. Good family entertainment. (1947).

The Woman of the Town (xxx), on 4 at 11:30 p.m. It's a good western which stars Claire Trevor, Albert Dekker and Barry Sullivan in the saga of Bat Masterson. (1943).

The Purple Gang (xx), on 5 at 11:30 p.m. Cops and gangsters tale starring Barry Sullivan and Robert Blake. (1959).

The Pigeon that Took Rome (xxx), on 2 at 11:45 p.m. The laughs are there and some good dialogue. It's about an infantry officer sent behind the Nazi lines to spy. Pigeons are used as message carriers. And Charlton Heston and Ersa Martinelli find time for romance. (1962).

This Is a Hijack, on 6 at 11:50 p.m. Low-budget melodrama about an $80,000 gambling debt. (1973).

This Happy Breed (xxx), on 8 at midnight. British-made, based on Noel Coward's story about a middle-class family living between 1919-1939. Included in the cast are Robert Newton, Celia Johnson, John Mills and Kay Walsh. (1944).

Gunfight at the O.K. Corral (xxxx), on 12 at midnight. A well-acted western about the battle with the notorious Clanton gang. In the cast are Burt Lancaster, Kirk Douglas and Rhonda Fleming. (1957).

The Goddess, on 7 at 12:30 a.m. It has been said that playwright Paddy Chayefsky based the theme for this film on the life of Marilyn Monroe. Included in the cast are Kim Stanley and Lloyd Bridges. (1958).

The Monitors, on 6 at 1:40 a.m. A confused story about intelligent creatures from out of space, who come to Earth to impose a rule of peace. (1969).

BISHOP'S WIFE — Cary Grant and Loretta Young in an amusing comedy-fantasy in which Grant plays an angel who comes to Earth to help out in the lives of some pleasant people. Sunday on Channel 12 at 10 p.m.

Today's Highlights

Directions, on 4 at noon. McCarthyism is one of the subjects dealt with in this overview of some of the moral and social issues which have faced Americans since the end of the Second World War. Other subjects are the struggle for racial equality, women's liberation, Vietnam War and Watergate. (30 mins.)

Romantic Rebellion, on 2 and 6 at 1 p.m. The images of fear and frustrations are being studied in this program on Gian-Batista Paranesi (1741-1778) and Henry Fuseli (1741-1825) (30 mins.)

Golf Special, on 7 and 12 at 1:30 p.m. A telecast from Oak Brook, Ill., on the final-round play in the $200,000 Western Open.

William Penn: The Passionate Quaker, on 9 at 2 p.m. Folklorist Oscar Brand tours the country estate of William Penn, Pennsylvania's founding father. (30 mins)

Adolf Hitler: Portrait of Evil, on 6 and 8 at 2:30 p.m. There are color home movies of Hitler and Eva Braun, stills and news footage in this profile feature. (60 mins.)

Shadow Catcher..— Documentary, on 9 at 2:30 p.m. American photographer Edward S. Curtis and his study of the North American Indian are the subject of this program. (90 mins.)

U.S. Olympic Trials, on 4 at 4 p.m. Fights for places on the U.S. Olympic boxing team, taped at Burlington, Vt. (60 mins.)

Evergreen Express, on 5 at 4:30 p.m. John F. Kennedy's assassination is being discussed by Mark Lane, author of A Citizen's Dissent and Rush to Judgment. (30 mins.)

Untamed World, on 8 at 5 p.m. A visit during the summer to the tundra regions of the Canadian Arctic. (30 mins.)

Winston Churchill, on 7 at 5:30 p.m. This documentary focuses on the collapse of the Nazi war machine. (30 mins.)

Viewpoint, on 4 at 6:30 p.m. A former teacher of speed reading discusses the advantages and disadvantages of speed-reading courses. (30 mins.)

Animal World, on 5 at 6:30 p.m. On-the-job training of game wardens at a campus of Mweka Wildlife College in Tanzania, Africa. (30 mins.)

Jane Goodall — Documentary, on 4 at 7 p.m. An on-location study of a misunderstood animal—the hyena. (60 mins.)

Bolshoi Ballet: Romeo and Juliet, on 7 and 12, at 8 p.m. The performance, taped in Moscow in January, celebrates the 200th anniversary of the Bolshoi Theatre. Guest hostess is Mary Tyler Moore. (2 hrs.)

Nova, on 9 at 8 p.m. The Case of the Bermuda Triangle probes into the reports of missing planes and ships off the Florida coast. Included in the program are interviews with authors who attribute the disappearances to unexplained forces. The case of five U.S. Navy pilots who vanished during a training flight in 1945 is also being examined. (60 mins.)

Olympics: A TV History, on 2 and 6 at 9 p.m. This special program, The Modern Era, deals with the role that international, political issues have played in the Olympics since 1948. Christopher Plummer is the host.

Tenth Decade, on 2 and 6 at 10 p.m. The third part of the review of the Diefenbaker-Pearson era. It covers the period during which Diefenbaker was prime minister. (60 mins.)

Moore in front of Bolshoi Theatre

Mary Hosts Bolshoi's Moscow Performance

A gala performance of Sergei Prokofiev's dramatic and popular version of Shakespeare's immortal tale of love will be presented in the special broadcast of The Bolshoi Ballet: Romeo and Juliet, with Emmy Award-winning star Mary Tyler Moore as guest hostess, on Sunday, June 27 (8:00-10:00 p.m.) on the CBS Television Network.

The special, which was taped with Miss Moore in Moscow in January, commemorates the Bicentennial of the founding of one of the world's most renowned centres of the dance — the Bolshoi Theatre.

The leading Bolshoi dancers in the performance are Natalja Bessmertnova, a bright young star known for her lyrical style, who dances the role of the tragic Juliet. She is partnered by Michael Lavrowsky as Romeo. He is an award-winning dancer and son of the ballet's original choreographer, Leonid Lavrovsky.

Miss Moore, who is the star of her own series on the Network, introduces the program and the dancers, and provides closing remarks and commentaty on the progress of the story.

Romeo and Juliet has been one of the most popular offerings from the Bolshoi's extensive repertoire for the last three decades. It's a favorite of audiences around the world and is frequently performed by the troupe on tour. Considered the most spectacular Bolshoi production, at times featuring 100 dancers on the stage, the drama is taken from Shakespeare's immortal tale of tragic love. The ballet focuses on young lovers, children from two warring families, who are torn apart and driven to their deaths by the hatred on both sides.

Lothar Bock is executive producer of the special, which was taped during the actual gala performance. Alvin Cooperman produced the American television version and BBC 2 senior director John Vernon directed the crew of six tape cameramen.

The performance features the Symphonic Orchestra of the Bolshoi Theatre, which is under the direction of Algis Shuraitis, who has conducted all of the ballets for the company for the past 12 years. Yury Grigorovich is the principal ballet master for the troupe. He has attained his degree of world renown for his mastery of the classic ballet form, as well as contemporary technique.

The Bolshoi Theatre in Moscow is the home of both opera and ballet companies, and it has brought forth and fostered the creative talents of some of the world's finest dancers throughout its 200-year history. The theatre was founded on march 28, 1776.

Romeo and Juliet has been treated musically no less than 14 times by composers of the stature of Berlioz, Tchaikowsky and Bellini. Prokofiev's version was composed during a particularly creative period of the composer's life. He had just returned to his native Russia from an extended journey to Japan, America and Germany. The ballet, which was choreographed with Lavrovsky who also co-authored the Libretto, debuted at the Kirov in Leningrad during the 1939-40 season. Since then it has been performed by troupes in important theatres around the world. The Prokofiev ballet is particularly prized by critics for the power of its musical portraiture and the dramatic descriptive qualities of its themes.

Prokofiev amassed a number of other important dramatic musical credits during his lifetime, including the composition of eight operas and seven ballets. He has dealt with works as deverse as the Dostoevsky story "The Gambler" and the imaginative tale "Cinderella." But his "Romeo and Juliet" remains one of the most universally enjoyed and frequently performed works of ballet.

Bermuda Triangle Mystery

Nova Probes Reports

Nova takes a scientific look at the strange phenomena that allegedly have occurred in the Bermuda Triangle, Sunday, June 27 at 8:00 p.m. (rebroadcast Tuesday, June 29, at 8:30 p.m.) on Public TV 9.

The Bermuda Triangle has been the subject of sensational best-selling books, TV talk shows, and fictionalized dramas of supernatural happenings. It is said to be an area where great ships and small boats alike vanish without a trace, an area which pilots avoid because their instruments unaccountably cease functioning. There are spectacular tales — like the disappearance of five navy fighters on a routine training mission who suddenly could not trust their instruments, and radioed in panic that air and ocean looked alike. Then silence — no wreckage, no survivers.

In tracking the truth of the triangle, Nova discovered that the facts often have been ignored, exaggerated or falsified. Although the authors of many books have been successful in selling their stories, they have not been particularly careful about the facts they have included.

Although the explanations that Nova advances — such as bad weather — might not be as spectacular as the phenomenon described elsewhere, the program does show that finding out the truth is a fascinating and intriguing process.

Olympic Trials Aired Sunday

Coverage of the U.S. Olumpic Men's and Women's Track and Field Trials in Eugene, Oregon, will be aired live and exclusively by ABC Sports, Sunday, June 27, at 9 p.m. on Channel 4.

Coverage will also include highlights of action taped earlier in Eugene, as well as live events taking place on Sunday.

ABC Sportscasters Jim McKay and Keith Jackson, both of whom will report on the action during the Olympic Games, to be televised exclusively by ABC Sports, July 17-August 3, on the ABC Television Network, will be the announcers for the coverage of the Trials.

Expert commentators for the Trials are former Olympic Gold Medalist Bob Seagren and professional football superstar O. J. Simpson. Seagren and Simpson will also be commentators for the Olympic Games in Montreal. A third expert commentator for the Trials will be announced at a later date.

Among the women athletes, javelin thrower Kathy Schmidt, runners Francie Larrieu and Madeline Jackson, and hurdler Jane Federick are expected to compete for berths on the team, as is Kathy McMillan, who set an AAU long jump record (22'3") last weekend.

Treaty View Changing

Where the treaties signed by Indians and the U.S. Government one hundred years ago clearly understood by both parties? Today, when contemporary Indians read them one way and government bureaus another, which interpretation will prevail? Is it just for the government to compensate Indians in claim cases at land prices of a century ago?

These are some of broader issues raised by the documentary Broken Treaty at Battle Mountain, returning to Public TV 9 June 27 at 4:00 p.m.

Tzaddik on TV 9

Tzaddik, dancer-choreographer Eliot Feld's TV translation of the ballet, is the second in a series of three television specials entitled Dance for Camera, and will be seen Sunday, June 27 at 1:30 p.m. on Public TV 9. Dancer Carmen de Lavallade is host for the program.

Set to Aaron Copland's 1934 score Vitebsk, Tzaddik features Feld in the title role as the bearded tzaddik or righteous man, accompanied by two disciples, Richard Gilmore and Jeff Satinoff.

The black and white segment of the special is a series of capsule descriptions featuring the director, choreographer, cameraman, and others, explaining the technical difficulties and problems that were encountered in the translation of the ballet for TV. For example, the ballet required a double tilting camera head, mounted on a crape and suspended fourteen feet in the air, as well as an angle-extender, so that portions of the program might be shot at unusually extreme angles.

YOU CAN "GROW" NAILS IN TWO HOURS

FINGERNAILS — Anyone can 'grow' fingernails like these in two hours. We've given permanent perfection to split, broken, chewed and unsightly nails. Your new nails will withstand typing, scrubbing and all day chores a model's hands never touch.

Nails 'n Lashes Studio
VICTORIA, 595-4433
3025 Shakespeare

OAKRIDGE 263-2785	WEST END 687-9965	North Shore 980-5797
N. WEST 525-7381	SURREY 588-3038	ABBOTSFORD 853-1911

Sleep Scandinavian

For the most natural sleep you'll ever know, come to the original Daniadown. No blankets, no top sheets, and no more tiresome bedmaking! Just cloud-soft, pure goose down settling lightly over you. Find out more; call for a free brochure. Remember, genuine Daniadown quilts are only made by Solberg's.

daniadown quilts
Victoria: Victoria General Store
767 Fort Street, 383-6133
Vancouver: Solberg's Ltd.
3580 West 41st Ave., 266-4750
4-9

Monday, June 28

CBC 2	KOMO 4	KING 5	CHEK 6	KIRO 7	TIME	CHAN 8	KCTS 9	CABLE 10	KSTW 11	KVOS 12
Summer School	Good Morning America (7 a.m.) News Bold Ones	Today Today Seattle Today Seattle Today	Canada A.M. Canada A.M. Daybreak Ed Allen	Patches Capt. Kangaroo Price Is Right Price Is Right	8:00 8:30 9:00 9:30	Canada A.M. Canada A.M. Romper Room Kareen's Yoga			Our Gang Marine Boy Romper Room Calendar; News	Frisky Frolics Frisky Frolics Price Is Right Price Is Right
Giant; Mon Ami Mr. Dressup Sesame Street	Bold Ones Kukla, Fran, Ollie Rhyme, Reason Break Bank	Cross-Wits Hlwd. Squares Fun Factory Gong Show	Giant; Mon Ami Mr. Dressup Barton and Company	News Love of Life Young, Restless Search for Tmrw.	10:00 10:30 11:00 11:30	Ten A.M. It's Your Move Jean Cannem Jean Cannem			700 Club 700 Club 700 Club Get Smart	Gambit Love of Life Young, Restless Dinah Shore
Bob McLean Bob McLean Today In UK Portraits	Edge of Night All My Children Ryan's Hope Let's Make a Deal	Sweepstakes Days of Our Lives Days of OUr Lives Doctors	News; Ida Clarkson Adam-12 Ironside	News As World Turns As World Turns Guiding Light	12:00 12:30 1:00 1:30	News; Definition Movie: (12:45) Five Bold			Favorite Martian Jeannie Movie: Lady	Dinah Shore Mike Douglas Mike Douglas Mike Douglas
All In the Family Edge of Night Take 30 Celebrity Cooks	$20,000 Pyramid One Life to Live General Hospital Happy Days	Another World Another World Somerset. Movie:	Ironside Edge of Night Take 30 Celebrity Cooks	All In the Family Match Game Tattletales Dinah Shore	2:00 2:30 3:00 3:30	Women Dominoes Good Word Another			of Vengeance Porky Pig Flintstones	All In the Family Match Game Tattletales Bewitched
Forest Rangers Mr. Dressup Your Choice Partridge Family	Merv Griffin Merv Griffin Merv Griffin News	Gunsmoke In Tucson Mary Hartman News	Flintstones Mr. Dressup That Girl News	Dinah Shore Dinah Shore News News	4:00 4:30 5:00 5:30	World Brady Bunch FBI FBI	Mr. Rogers Sesame Street Electric Co.		Mickey Mouse Club Jetsons Leave It to Beaver That Girl	Funorama Batman Merv Griffin Merv Griffin
					EVENING					
Water World Hourglass Van Dyke Survival	News News To Tell Truth Issues '76	News News Truth; Conseq. Hlwd. Squares	News News Doctors Doctors	News Mike Douglas Mike Douglas $25,000 Pyramid	6:00 6:30 7:00 7:30	News News B.C. Soccer Headline Hunt	Telecourse William Penn Consumer Victory Garden	Dance Program Let's Talk	Partridges Bewitched Love, Amer. Style Adam-12	Griffin; News News Make a Deal Invisible
Rhoda Happy Days All In the Family Chico	Cartoon Baseball: Yankees-Tigers	Rich Little Joe Forrester	Rhoda Happy Days All In the Family Chico	Rhoda Phyllis All In the Family Maude	8:00 8:30 9:00 9:30	Rich Little Joe Forrester	Politics Documentary America Sing	Sports Epic Prose Forces Beyond	Victor Sports Awards Movie:	Man M-A-S-H Medical Centre
V.I.P. Nature Things News News	Cubs-Pirates News Special:	Jigsaw John News Johnny Carson	V.I.P. Nature Things News News	Medical Centre News Mod Squad	10:00 10:30 11:00 11:30	Pig 'n' Whistle Documentary News News	Cartoons Jazz News for The Deaf	Simnett at Large	The Raiders UFO UFO	Movie: Assault on the Wayne Movie:
Movie: You Were Meant For Me	Geraldo Rivera	Johnny Carson Johnny Carson Tomorrow	Movie: Doctor in Love	Movie: (12:30) Boots Malone	12:00 12:30	Movie: Up in the Cellar				Summertime Continued

Today's Movies

Five Bold Women (x), on 8 at 12:45 p.m. Photography is the main asset in this western about a marshall escorting five women to prison. (1959).

Lady of Vengeance, on 11 at 1 p.m. And English-made movie about an ambitious publisher who wants to avenge his niece's death. Starring Dennis O'Keefe and Ann Sears. (1957).

Gunsmoke in Tucson, on 5 at 3:30 p.m. Action takes place in the Arizona territory of the 1880s, when Mark Stevens switches to the right side of the law. The girl is Gale Robbins. (1958).

The Raiders, on 11 at 9:30 p.m. A western about a group of Texas ranchers who try to sabotage the railroad and clash with a ruthless army captain. (1963).

Assault on the Wayne (x), on 12 at 10 p.m. The set is more interesting than the actors in this made-for-TV movie set aboard a nuclear submarine. It's an espionage story starring Leonard Nimoy, Lloyd Haynes and William Windom, with the action somewhat making up for the weak points.

Summertime (xxxx), on 12 at 11:30 p.m. English-made, filmed in Venice, about a romance between an American spinster and an Italian merchant. Excellent performance by Katharine Hepburn. Starring with her is Rossano Brazzi. Lovely scenes of Venice in color. (1955).

You Were Meant for Me (xxx), on 2 at midnight. A story about a girl who marries a bandleader after she had known him only for a day. Good entertainment, starring Jeanne Crain and Dan Dailey. (1948).

Doctor in Love, on 6 at midnight. English-made comedy about two doctors and their misadventures. In the cast are Leslie Phillips, Michael Craig and Virginia Maskell. (1960).

Up in the Cellar, on 8 at midnight. A far-fetched yarn about college students' try at seduction. In the cast are Wes Stern, Larry Hagman and Joan Collins. (1970).

Boots Malone (xxx), on 7 at 12:30 a.m. You can learn about horse racing in this racetrack story in which William Holden plays a jockey's agent. (1957).

The Seekers (xxx), on 6 at 2 a.m. A colorful story about struggling pioneers in 19th-century New Zealand. Good acting by Jack Hawkins and Glynis Johns. (1954).

Queen Bee (xxx), on 8 at 2 a.m. Joan Crawford plays a domineering woman as a Southern socialite. Acting with her are Barry Sullivan and Betsy Palmer. (1955).

Ride the Wild Surf (xx), on 7 at 2:30 a.m. A swinging tale about the surfing craze in Hawaii. The youngsters are out to prove that sport and romance to together. In the cast are Tub Hunter, and Barbara Eden. (19

THE MIKE DOUGLAS SHOW — Mike Douglas, centre, clowns with co-host Sergio Franchi and Loretta Swit (of M.A.S.H.) during an opera spoof on the Mike Douglas Show. Monday on Channel 12 at 12:30 p.m.

Today's Highlights

Not for Women Only, on 4 at 6:30 a.m. The first of a five-part discussion on eating habits and dieting. (30 mins.)

Canada A.M., on 6 and 8 at 7 a.m. The program will be telecast from the CN Tower in Toronto, at the restaurant level of 1135 feet. The 1815-foot tower's record-breaking features as well as its construction will be some of the stories covered by the program. (2 hrs.)

Bob McLean-Interview, on 2 at noon. Among the guests are Rudy Franchi, who specializes in selling nostalgia items, and Keath Barrie. (55 mins.)

Celebrity Cooks, on 2 and 6 at 3:30 p.m. Author Farley Mowat prepares fried cod tongues — a Newfoundland specialty. (30 mins.)

Merv Griffin, on 4 at 4 p.m. James Stewart, Rosalind Russel and director Joshua Logan will be among the guests. (90 mins.)

Consumer Survival Kit, on 9 at 7 p.m. Single people face a number of problems. This week the program offers advice for the unmarried, widowed and divorced on such things as dating and obtaining credit. (30 mins.)

Issues '76, on 4 at 7:30 p.m. Host Frank Greif features two topics — smoking and giving it up. (30 mins.)

Yankee Doodle Cricket, on 4 at 8 p.m. A special, Bicentennial cartoon adventure about a violin-playing cricket. (30 mins.)

Sing America Sing, on 9 at 9 p.m. An American autobiography sketched in song. (60 mins.)

V.I.P. Interview, on 2 and 6 at 10 p.m. Pierre Berton and a descendant of Thomas Jefferson are being interviewed by Lorraine Thomson. (30 mins.)

Nature of Things, on 2 and 6 at 10:30 p.m. The Differences are Inherited, a study of a fruit fly, was written by geneticist David Suzuki, the program's host.

Silent Countdown, on 8 at 10:30 p.m. High blood pressure is the topic. The program includes dramatized interviews with people suffering from the disease. (30 mins.)

Mark of Jazz, on 9 at 10:30 p.m. The Ramsey Lewis Trio will deliver the song that brought them fame and a Grammy — The 'In' Crowd. (30 mins.)

Canada AM Climbs Tower

Canada AM, the crisp early-morning series, will be the first television show to broadcast live from the top of the CN Tower which has recently reached completion in downtown Toronto. From Monday, June 28 to Friday, July 2 on Channels 6 and 8, hosts Helen Hutchinson, Norm Perry and newsman Dennis McIntosh will start the day 1,135 feet above the streets of Toronto (1,385 feet above sea level) during the first week that the Tower is fully operational and open to the public.

A complete control room and studio were specially constructed for the series of exclusive morning broadcasts. From the glassed-in restaurant level of the seven-storey Sky Pod, "Canada AM" will present news, weather and interviews against the impressive back-drop of the metro Toronto skyline. The special week of programming will also include feature stories on the unique construction and engineering problems posed by the Tower, the revolutionary solutions devised, as well as a look at the seemingly inexhaustible list of first claimed for the city by the tallest free-standing structure in the world.

At 1,815 feet, five inches, the CN Tower is slightly more than 53 feet taller than the Ostankino Tower in Moscow, U.S.S.R., and boasts a visibility range of 74½ miles that extends south to Rochester, New York and includes the perpetual cloud of spray that looms over Niagara Falls. The Tower is twice as heavy as the biggest luxury liner and can be scaled on foot by enterprising athletic types in just under ¾ of an hour via the world's longest concrete staircase (2,570 steps). Happily, elevators can whisk up to 30,000 people a day up the sides of the Tower in 70 seconds flat. The world's largest revolving restaurant, where the "Canada AM" anchor desk will be located, provides a panormaic and truly breath-taking view of the city and environs.

Grant Awarded To Channel 9

KCTS/9 General manager Dr. Richard J. Meyer has announced that the station has been awarded a grant by the National Endowment for the Humanities (N.E.H.) in the amount of $89,442 for research and development leading toward a television series on bio-ethics.

Folk singer Oscar Brand

Passionate Quaker

Folk singer and folklorist Oscar Brand and William Penn's country estate Pennsbury Manor recreate the spirit and life of Pennsylvania's founding father when Public TV 9 presents William Penn: The Passionate Quaker, Monday, June 28 at 6:30 p.m.

This special biography portrays the story of the soldier-turned-pacifist, Quaker lawyer, and life-long champion of tolerance for all people. Pennsbury's paintings, artifacts, furniture and gardens, cupled with Brand's narration, bring to life the man whose vision of democracy inspired not only a revolutionary war, but a revolution of the heart as well.

Oscar Brand, dean of American folk music for a quarter of a century, has had a distinguised career in film, television and theatre. He also is the creator and host of Sing, America, Sing, a bicentennial musical which will be presented on Public TV 9 the same evening at 9:00 p.m.

Guiding Light In 25th Year

Guiding Light, daytime drama series presented Monday through Friday (1:30-2:00 p.m.) on the CBS Television Network, begins its 25th year on the Network. The series made its television debut on June 30, 1952, after 15 years as a radio favorite. One of the first radio daytime dramas to make the transition to television, it now celebrates more than 30 years in broadcasting.

TELEWORD — by Julie Quart

HOW TO PLAY:
All the words listed below appear in the puzzle—horizontally, vertically, diagonally, even backwards. Find them and circle their letters. The leftover letters spell the Teleword.

BILL COSBY — **Solution: 11 letters**

L	U	F	T	H	G	U	O	H	T	H	U	M	O	R
A	E	S	I	R	R	A	D	I	O	R	E	V	I	G
I	R	N	E	S	E	M	L	O	H	P	E	E	E	R
H	E	O	N	I	S	B	A	T	A	S	E	L	O	A
P	N	I	G	H	T	C	L	U	B	S	P	B	A	M
L	N	S	G	S	U	I	D	A	A	P	E	I	C	M
E	I	I	N	L	Y	I	R	M	A	R	L	S	H	Y
D	W	V	P	A	E	A	O	A	T	I	K	N	I	S
A	E	E	T	N	V	L	L	P	H	H	I	O	E	M
L	W	L	C	R	P	Y	L	P	O	C	D	P	V	I
I	I	E	P	I	A	U	O	R	N	G	S	S	E	L
H	S	T	D	M	G	M	E	O	O	T	H	E	M	E
P	E	M	A	G	E	O	S	V	R	M	O	R	E	M
E	R	E	E	H	C	T	A	A	E	N	W	T	N	M
S	C	R	E	D	I	T	S	L	D	A	S	H	T	Y

CLUES
A--Achievement, Albert, Alert, Approval, Audiences; C--Charities, Cheer, Chirp, Credits, Culp; D--Dash, Diploma; E--Emmy; G--Game, Give, Goal, Grammy; H--Hemophilia, Holmes, Honored, Hope, Humor; K--Kids; N--Navy, Nightclubs; P--Philadelphia, Plays, Plugger; R--Radio, Responsible, Rise, Robert; S--Ships, Shows, Smart, Smile; T--Tabs, Television, Temple, Theme, Thoughtful; W--Winner, Wise

ANSWER ON PAGE NINE

see & think Program

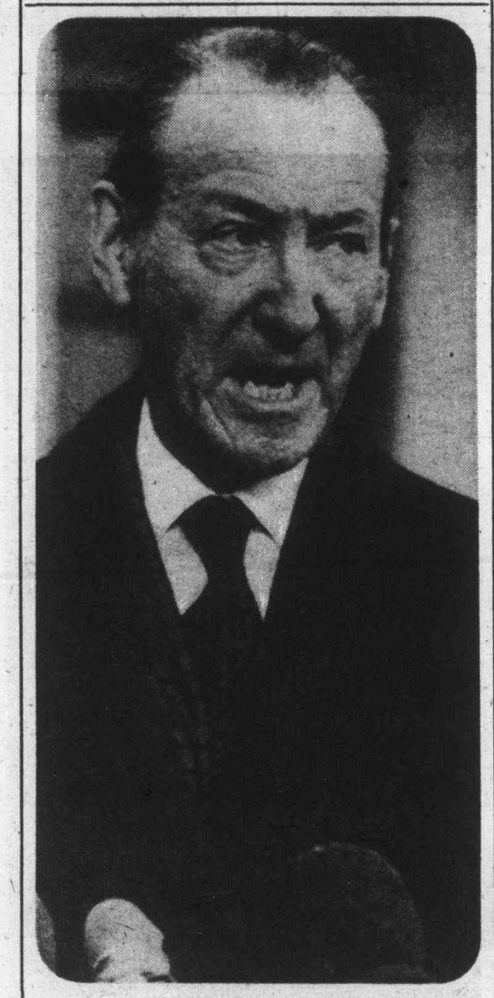

PART IV — PICTURE QUIZ **5 POINTS**

UN Secretary-General ..?.. addressed the Habitat Conference in Vancouver.

HOW DO YOU RATE?

91 to 100 points — TOP SCORE!
81 to 90 points — Excellent.
71 to 80 points — Good.
61 to 70 points — Fair.
60 or Under? ? ? — H'mm!

FAMILY DISCUSSION QUESTION

What are some important problems which you think should be discussed in a meeting of the world's nations?

YOUR NEWS QUIZ

PART I — NATIONAL AND INTERNATIONAL

Give yourself 10 points for each correct answer.

1 A group of about 5,000 (CHOOSE ONE: dairy, wheat) farmers held a noisy demonstration on Parliament Hill over government farm policies.

2 In its agreement with the air traffic controllers union, the federal government agreed to (CHOOSE ONE: delay, accelerate) expansion of its policy of bilingualism in air-to-ground communications.

3 The Queen's Plate, to be run later this month, is the oldest ..?.. racing stakes event in North America.
a-motocross
b-horse
c-stock car

4 Prime Minister Pierre Elliot Trudeau has been asked to meet with the leaders of six other nations in Puerto Rico to discuss the world's (CHOOSE ONE: economic, defence) situation.

5 Officials in some Western nations have expressed fear that national elections to be held June 20th in ..?.. could result in a victory for the communist party.
a-France
b-Spain
c-Italy

PART II — WORDS IN THE NEWS

Take 4 points for each word that you can match with its correct meaning.

1.....pariah	a-make up for
2.....abrasive	b-social outcast
3.....incumbent	c-harsh, rough
4.....recoup	d-having a wide range
5.....extensive	e-holding a specified office

PART III — NAMES IN THE NEWS

Take 5 points for names that you can correctly match with the clues.

1.....Jean-Pierre Goyer	a-President, Mexico
2.....Luis Echeverria Alvarez	b-Prime Minister, South Africa
3.....Sandy Hawley	c-Justice Minister
4.....Ron Basford	d-Horse-racing jockey
5.....John Vorster	e-Supply and Services Minister

ANSWERS ON PAGE NINE

Tuesday, June 29

CBC 2	KOMO 4	KING 5	CHEK 6	KIRO 7	TIME	CHAN 8	KCTS 9	CABLE 10	KSTW 11	KVOS 12
Mr. Piper	Good Morning America News Bold Ones	Today Today Seattle Today Seattle Today	Canada A.M. Canada A.M. Daybreak Ed Allen	Patches Capt. Kangaroo Price Is Right Price Is Right	8:00 8:30 9:00 9:30	Canada A.M. Canada A.M. Romper Room Kareen's Yoga			Our Gang Marine Boy Romper Room Calendar; News	Frisky Frolics Frisky Frolics Price Is Right Price Is Right
Giant; Mon Ami Mr. Dressup Sesame Street	Bold Ones Dusty's Treehouse Rhyme, Reason Break Bank	Cross-Wits Hlwd. Squares Fun Factory Gong Show	Giant; Mon Ami Mr. Dressup Barton and Company	News Love of Life Young, Restless Search for Tmrw.	10:00 10:30 11:00 11:30	Ten A.M. It's Your Move Jean Cannem Jean Cannem			700 Club 700 Club 700 Club Get Smart	Gambit Love of Life Young, Restless Dinah Shore
Bob McLean Bob McLean Today in UK Coronation Street	Edge of Night All My Children Ryan's Hope Let's Make a Deal	Sweepstakes Days of Lives Days of Lives Doctors	News; Clarkson Ida Clarkson Adam-12 Ironside	News As World Turns As World Turns Guiding Light	12:00 12:30 1:00 1:30	News; Definition Movie (12:45) Master of the			Martian Jeannie Movie: Pharao's	Dinah Shore Mike Douglas Mike Douglas Mike Douglas
All in the Family Edge of Night Take 30 Celebrity Cooks	$20,000 Pyramid One Life to Live General Hospital Happy Days	Another World Another World Somerset Movie:	Ironside Edge of Night Take 30 Celebrity Cooks	All in the Family Match Game Tattletales Dinah Shore	2:00 2:30 3:00 3:30	World Celeb. Dominoes What's the Word Another World			Curse Cartoons (2:45) Porky Pig Flintstones	All in the Family Match Game Tattletales Bewitched
Forest Rangers Mr. Dressup Your Choice Partridges	Merv Griffin Merv Griffin Merv Griffin News	Hanford's Point Mary Hartman News	Flintstones Mr. Dressup That Girl News	Dinah Shore Dinah Shore News News	4:00 4:30 5:00 5:30	Another World Brady Bunch FBI FBI	Mister Rogers Sesame Street Sesame Street Electric Company		Mickey Mouse Club Jetsons Leave it to Beaver That Girl	Funorama Dr. Doolittle Merv Griffin Griffin continued
					EVENING					
Barney Miller Hourglass Van Dyke Celebration	News News To Tell Truth Explore Northwest	News News Truth; Conseq. Documentary	News News Tony Orlando and Dawn	News Mike Douglas Mike Douglas American	6:00 6:30 7:00 7:30	News News Bobby Vinton Hawaii	Telecourse Mike Russel MacNeil Report Austin	Music Vict. Poetry, Painting	Partridges Bewitched Love, Amer. Style Adam-12	Griffin; News CBS News Movie: Mata
On the Evidence Finlay and Co. Look Who's Here	Happy Days Laverne, Shirley S.W.A.T. S.W.A.T.	Movie: "1776" Movie Movie	On the Evidence Finlay and Co. Look Who's Here	Music Good Times M-A-S-H One Day	8:00 8:30 9:00 9:30	Five-O John Cameron Rookies Rookies	City Limits Nova Nova Monty Python	Honor Roll Safe Boating Tuesday at Nine	Ironside Ironside Crusade Crusade	Hari Movie CBS Report On Cancer
Victor Borge Films News News	Rookies Rookies News Movie:	Movie TBA News Johnny Carson	Victor Borge Films News News	Drama Drama News Mod Squad	10:00 10:30 11:00 11:30	Switch Switch News News	Soundstage Soundstage News for The Deaf		Saint Drama UFO UFO	All in the Family Owen Marshall Movie:
Movie: My Lucky Star	The Murderers	Johnny Carson Johnny Carson Tomorrow	Movie: Battle of River Plate	Movie: (12:30) My Sister Eileen	12:00 12:30	Movie: Death is a Woman				Show Boat

Today's Highlights

Not for Women Only, on 4 at 6:30 a.m. Psychiatrist Henry Jordan will be among the guests in this second program on eating habits and dieting. (30 mins.)

Seattle Today, on 5 at 9 a.m. Books on Ireland will be discussed by authors Leon Uris and his photographer-wife Jill. Also, mechanic Brenda Spencer will talk about auto maintenance. (60 mins.)

Exploration Northwest, on 4 at 7:30 p.m. Deep-sea salmon fishing with host Don McCune and his crew. (30 mins.)

New Birth of Freedom, on 5 at 7:30 p.m. The U.S. justice system is being examined in relation to actions as they are portrayed on TV police shows. Judges, parole officers and defendants will be expressing their views on the subject. (30 mins.)

Great American Music Celebration, on 7 at 7:30 p.m. A musical salute to U.S Bicentennial starring Lorne Greene, Dionne Warwick and Harve Presnell. (60 mins.)

Olympic Honor Roll, on Cable 10 at 8 p.m. This is one in a series of interviews with former and present Olympic athletes and coaches now living in Victoria. Chuck Chapman is being featured on tonight's program. (30 mins.)

Tuesday at Nine, on Cable 10 at 9 p.m. On the final show of the season, host Charles Barber looks at the work of the Community Planning Association of Canada, the sponors of Tuesday At Nine. His guests are Dr. Hank Rosenthal, president of the B.C. Division of CPAC, and Herb Barbolet, the executive director. Anyone wishing to be part of the live studio audience may phone 382-9898. (90 mins.)

Finlay and Company, on 2 and 6 at 9 p.m: This is the first of two programs on French-Canadian politicians. Featured this week is Rene Levesque, who will talk about separatism since his departure from active politics. Mary Lou finlay is the host. (30 mins.)

CBS Reports — Special, on 12 at 9 p.m. The Politics of Cancer examines the U.S. government's measures designed to safeguard the public against exposure to cancer-causing chemicals. (60 mins.)

Look Who's Here, on 2 and 6 at 9:30 p.m. Singer Joyce Sullivan and orchestra leader Howard Cable look back at the early days of live television. (30 mins.)

Convention Preview

As New York City prepares to welcome thousands of visitors from across the country to the Democratic national Convention, CBS news will rebroadcast New York, New York, personal views of the city by two noted documentarians, Andrew Rooney and Warren Wallace, in an hour-long special on Friday, July 2 (10:00-11:00 p.m.) on the CBS Television Network.

MATA HARI — Greta Garbo stars in this classic story about the famed spy in the First World War. Tuesday on Channel 12 at 7 p.m.

Today's Movies

Master of the World (xxx), on 8 at 12:45 p.m. An elaborate production based on Jules Verne's story starring Vincent Price, Charles Bronson and Henry Hull. The entertaining action takes place during the last century, when a scientist decides to use a giant aircraft to persuade the manufacturers of arms to stop making them for the sake of peace. (1961.)

Pharaoh's Curse (xx), on 11 at 1 p.m. A horror thriller about a scientific expedition which encounters a monster in Egypt. In the cast are Mark Dana and Ziva Rodann. (1957.)

Handford's Point, on 5 at 3:30 p.m. A story about two youths who try to halt the development on a lakeside recreation project. A compilation of Lassie TV episode. (1968.)

Mata Hari (xxxx), on 12 at 7 p.m. It's a classic about a famous spy in the First World War, starring Greta Garbo, Ramon Navarro and Lionel Barrymore. (1931.)

Show Boat (xxx), on 12 at 11:30 p.m. A good film with great music, a drama of love aboard a Mississipi show boat. In the cast in this version are Kathryn Grayson, Howard Keel, Ava Gardner and Marge and Gower Champion. The famous score is by Jerome Kern.

My Lucky Star (xxx), on 2 at midnight. Sonja Henie skates her way through this film providing good fun. With her are Richard Greene and Cesar Romero. (1938.)

The Battle of the River Plate, on 6 at midnight. An attack on a German battleship by the British Navy is vividly portrayed in this film. The action takes place during the Second World War. In the cast are Peter Finch, Anthony Quayle, Ian Hunter, Jack Gwillim, Bernard Lee and Lionel Morton. (1956.)

Death Is a Woman (xx), on 8 at midnight. A mediocre undercover-agent story set in the Mediterranean. (1965.)

My Sister Eileen (xxx), on 7 at 12:30 a.m. A musical version of the famed Rosalind Russell movie. There are fine songs and dances, and the cast includes Janet Leigh, Jack Lemmon and Betty Garrett. (1955.)

Salome (xx), on 8 at 1:45 a.m. The story of Salome and the events leading to the famous dance of the seven veils take up too much time. Also, the movie is overproduced. The top-heavy cast includes Rita Hayworth, Stewart Granger, Charles Laughton and Judith Anderson. (1953.)

The Fast Lady (xx), on 6 at 2:30 a.m. An English-made movie about a civil servant who tries hard to become a top driver to please his girl. The driver is played by Stanley Baxter, his girl is Julie Christie. (1962.)

Tokyo Joe (xx), on 7 at 2:35 a.m. A rather slow-moving story of intrigue and adventure taking place in Japan. Cast includes Humphrey Bogart and Florence Marly. (1949.)

Wednesday, June 30

CBC 2	KOMO 4	KING 5	CHEK 6	KIRO 7	TIME	CHAN 8	KCTS 9	CABLE 10	KSTW 11	KVOS 12
Summer School	Good Morning America News Bold Ones	Today Today Seattle Today Seattle Today	Canada A.M. Canada A.M. Daybreak Ed Allen	Patches Capt. Kangaroo Price Is Right	8:00 8:30 9:00 9:30	Canada A.M. Canada A.M. Romper Room Yoga			Our Gang Marine Boy Romper Room Calendar; News	Frisky Frolics Frisky Frolics Price Is Right
Giant; Mon Ami Mr. Dressup Sesame Street Sesame Street	Bold Ones Boomerang Rhyme, Reason Break Bank	Cross-Wits Hlwd. Squares Fun Factory Gong Show	Giant; Mon Ami Mr. Dressup John Barton John Barton	News Love of Life Young, Restless Search for Tmrw.	10:00 10:30 11:00 11:30	Ten A.M. It's Your Move Jean Cannem Jean Cannem			700 Club 700 Club 700 Club Get Smart	Gambit Love of Life Young, Restless Dinah Shore
Bob McLean Bob McLean Today in U.K. Coronation Street	Edge of Night All My Children Ryan's Hope Let's Make a Deal	Sweepstakes Days of Our Lives Days of Our Lives Doctors	News; Clarkson Ida Clarkson Adam-12 Ironside	News As World Turns As World Turns Guiding Light	12:00 12:30 1:00 1:30	News; Definition Movie (12:45) Some People			Martian Jeannie Movie: Son	Dinah Shore Mike Douglas Mike Douglas Mike Douglas
All in the Family Edge of Night Take 30 Celebrity Cooks	$20,000 Pyramid One Life General Hospital Happy Days	Another World Another World Somerset Movie:	Ironside Edge of Night Take 30 Celebrity Cooks	All in the Family Match Game Tattletales Dinah Shore	2:00 2:30 3:00 3:30	Movie Dominoes What's the Word Another World			of El Cid Cartoons (2:45) Porky Pig Flintstones	All in the Family Match Game Tattletales Bewitched
Forest Rangers Mr. Dressup Baseball Baseball	Merv Griffin Merv Griffin Merv Griffin News	Monterey Pop Mary Hartman News	Flintstones Mr. Dressup Baseball Baseball	Dinah Shore Dinah Shore News News	4:00 4:30 5:00 5:30	Another World Brady Bunch FBI FBI	Mister Rogers Sesame Street Sesame Street Electric Company		Mickey Mouse Club Jetsons Leave It to Beaver That Girl	Funorama Cartoon Merv Griffin Merv Griffin
					EVENING					
Baseball Baseball Baseball Baseball	News News To Tell Truth Last of Wild	News News Truth; Conseq. Wild Kingdom	Baseball Baseball Baseball Baseball	News Mike Douglas Mike Douglas Price Is Right	6:00 6:30 7:00 7:30	News News Documentary: War Years	Telecourse Speakout MacNeil Report Americana	Arts Calendar Nat. Garden	Partridges Bewitched Love, Amer. Style Adam-12	Griffin; News CBS News Hlwd. Squares Dr. In House
Hourglass Van Dyke Wild Kingdom Olympiad	Bionic Woman Baretta Baretta	Movie: Little House Stars and	Movie: Little House McMillan and	Jacksons Kelly Monteith Cannon Cannon	8:00 8:30 9:00 9:30	Bionic Woman Movie: Conrack	Lincoln Center Ballet Special	Say It with Music Dance Program	Ironside Ironside Movie: Distant	Jacksons Kelly Monteith Maude Toma
Partridges Your Choice News News	Starsky and Hutch News Movie:	Stripes Show News Johnny Carson	Wife continued News News	Blue Knight News Mod Squad	10:00 10:30 11:00 11:30	continued continued News News	continued continued News for the Deaf		Drums continued UFO UFO	Toma Bronk Bronk Movie:
Movie: My Name Is Julia Ross	Quiller Price of Violence	Johnny Carson Johnny Carson Tomorrow	Movie: The Lady Killers	Movie: (12:30) We Were Strangers	12:00 12:30	Movie: Importance of Being Ernest				How the West Won

Today's Movies

Conrack, on 8 at 9 p.m. The film is based on the life of Pat Conroy, a teacher who worked at educating indigent, black children on an island off South Carolina. It was filmed in Georgia and Jon Voight plays Pat Conroy. (1974.)

Distant Drums (xxx), on 11 at 9 p.m. There is lots of action in this adventure film starring Gary Cooper. The story is about the Seminole Indian uprising in Florida. (1953.)

Quiller: Price of Violence, on 4 at 11:30 p.m. Made for television movie about a British intelligence agent who has been marked for murder by foreign assassins. Michael Jayston play Quiller, a character based on the 1966 film The Quiller Memorandum. (1975.)

How the West Was Won, on 12 at 11:30 p.m. Frontier life as seen through the eyes of one family of western settlers. This is the first part of the epic, narrated by Spencer Tracy. Cast includes Debbie Reynolds, George Peppard and James Stewart. (1962.) Part two of the film will be shown next Wednesday at the same time.

My Name is Julia Ross (xxxx), on 2 at midnight. A fascinating and well acted mystery about a girl who starts a new job, is drugged and forced into a new identity. In the cast are Nina Foch, Dame May Whitty and George Macready. (1945.)

The Lady Killers (xxxx), on 6 at midnight. A fine comedy about a strange crew of bank robbers whose plans are thwarted by an old lady. Starring Alec Guiness and Peter Sellers. (1956.)

The Importance of Being Ernest (xxxx), on 8 at midnight. English-made starring Michael Redgrave and John Greenwood. The story is based on Oscar Wilde's comedy about a bachelor who leads a double life — but love finally catches up with him. Well acted. (1952.)

The Long Grey Line (xxx), on 6 at 2 a.m. A sentimental story about Marty Maher who spent 50 years as cadet advisor at West Point. Tyrone Power gives one of his best performances. With him is Maureen O'Hara. (1955.)

Commando (xxx), on 8 at 2 a.m. An Italian-made movie about Legionnaires who embark on a dangerous mission to capture the leader of an Algerian resistance movement. In the cast are Stewart Granger and Dorian Grey. There is some good action. Dubbed in English. (1963.)

The Glass Sphinx, on 7 at 2:35 a.m. Filmed in Egypt, Italian-made.

Today's Highlights

War Years — Documentary, on 8 at 7 p.m. This is the second part of The Battle of the Pacific, featuring the American strategy of island-hopping. Included is the coverage is the battle for Okinawa which took 83 days. There are also scenes of Japanese kamikaze pilots attacking American ships, and of the surrender ceremonies aboard the USS Missouri. (60 mins.)

Last of the Wild, on 4 at 7:30 p.m. This program was filmed at the base of Africa's Mount Kilimanjaro and features escape artists of the animal world as they spend most of their time avoiding predators. Lorne Greene is the host. (30 mins.)

Lincoln Centre — Ballet Special, on 9 at 8 p.m. Tchaikovsky's Swan Lake is being performed by the American Ballet Theatre. The performance comes from the New York State Theatre and features Natalia Makarova and Ian Nagy. (3 hrs.)

Not for Women Only, on 4 at 6:30 a.m. Part 3 in a series on eating habits and dieting. (30 mins.)

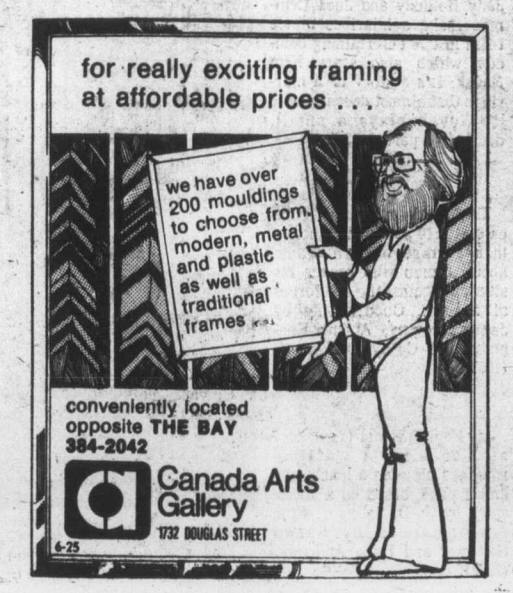

"LINWOOD HOMES"
Your CEDAR HOMES Manufacturer welcomes you to see our SHOW HOME — 1841 Old Island Hwy., Victoria. OPEN: Sat., 10 'til 4. Weekdays 9 'til 7.

TIMBER SERIES
- 52 standard home plans.
- Will manufacture custom homes.
- Fully insulated for electric heat.
- Windows are sealed units.
- Open ceilings with laminated beams.
- Coded plans with construction manual for the do-it-yourself builder.
- For Further Information, Write, Phone or Visit Our Display Office Below

1841 Old Island Hwy., Victoria
478-9213

☐ Send Me Plan Book of 52 Models, $1.00
☐ Send Me Free Brochure
Name .....
Address .....
City .....
Phone .....
6-11

NEWS QUIZ ANSWERS

PART I: 1-dairy; 2-delay; 3-b; 4-economic; 5-c
PART II: 1-b; 2-c; 3-e; 4-a; 5-d
PART III: 1-e; 2-a; 3-d; 4-c; 5-b
PICTURE QUIZ: Kurt Waldheim

Teleword Answer: ENGAGEMENTS

SERVICE GUIDE

Electrohome
CUSTOMER SERVICE
Ask about our extended warranty plan.
385-3384 155 Langford St.

CHROMA TV SERVICE
2302 BELAMY
Repairs to all makes of TVs
Specializing in ADMIRAL-MAGNAVOX R.C.A. AND ELECTROHOME
478-4500

For Fast, Reliable Color TV Service
Call
CITY CENTRE TV
University Heights Centre
Open Daily 10 a.m.-10 p.m.
477-6971

BUTLER BROTHERS
Color Television Repairs by the Professionals
TV SALES and SERVICE
3396 Douglas 383-1511

EATON'S
Television and Appliance Repair
Dial 382-7141
Ask for Appliance Repairs

TELEVISION SERVICE CENTRE
1014 Cook Street at Fort
383-6083
Same Day Service in Our Shop or in Your Home
RENTALS AND SALES

"Color TV Specialists"
RCA
CUSTOMER SERVICE
• Enquire about Our Factory Service Contracts
827 Devonshire Rd.
382-8141

Sears
TV Repairs
595-9111
Charge It on Your Simpsons-Sears All Purpose Account

Thursday, July 1

CBC 2	KOMO 4	KING 5	CHEK 6	KIRO 7	TIME	CHAN 8	KCTS 9	CABLE 10	KSTW 11	KVOS 12
Mr. Piper	Good Morning America News Bold Ones	Today (7:00) Seattle Today Seattle Today	Canada A.M. Canada A.M. Daybreak Ed Allen	Patches Capt. Kangaroo Price Is Right	8:00 8:30 9:00 9:30	Canada A.M. Canada A.M. Romper Room Kareen's Yoga			Our Gang Marine Boy Romper Room Calendar; News	Frisky Frolics Frisky Frolics Price Is Right
Giant; Mon Ami Mr. Dressup Sesames Street Sesame Street	Bold Ones Dusty's Treehouse Rhyme, Reason Break Bank	Cross-Wits Hlwd. Squares Fun Factory, Gong Show	Giant; Mon Ami Mr. Dressup Barton and Company	News Love of Life Young, Restless Search for Tmrw.	10:00 10:30 11:00 11:30	Ten A.M. It's Your Move Jean Cannem Jean Cannem			700 Club 700 Club 700 Club Get Smart	Gambit Love of Life Young, Restless Dinah Shore
Bob McLean Bob McLean Today in UK Showcase	Edge of Night All My Children Ryan's Hope Let's Make Deal	Sweepstakes Days of Our Lives Days of Our Lives Doctors	News; Ida Clarkson Adam-12 Ironside	News As World Turns As World Turns Guiding Light	12:00 12:30 1:00 1:30	News Definition Movie: (12:45) The Railway			Martian Jeannie Movie: Just	Dinah Shore Mike Douglas Mike Douglas Mike Douglas
All in the Family Edge of Night Take 30 Celebrity Cooks	$20,000 Pyramid One Life General Hospital Happy Days	Another World Another World Somerset Movie:	Ironside Edge of Night Edge of Night Celebrity Cooks	All in the Family Match Game Tattletales Dinah Shore	2:00 2:30 3:00 3:30	Children Dominoes What's Good Word Another World			For You Cartoons (2:45) Porky Pig Flintstones	All in the Family Match Game Tattletales Bewitched
Forest Rangers Mr. Dressup Your Choice Partridges	Merv Griffin Merv Griffin Merv Griffin News	Adventures of Lone Ranger Mary Hartman News	Flintstones Mr. Dressup That Girl News	Dinah Shore Dinah Shore News News	4:00 4:30 5:00 5:30	Another World Brady Bunch FBI FBI	Mister Rogers Sesame Street Sesame Street Electric Company		Mickey Mouse Club Jetsons Leave it to Beaver That Girl	Funorama Aquaman Merv Griffin Merv Griffin
EVENING										
Partridges Hourglass Van Dyke Olympiad	News News Freedom Music	News News Truth; Conseq. Let's Make a Deal	News News Lawrence Welk Lawrence Welk	CBS News Mike Douglas Bobby Vinton	6:00 6:30 7:00 7:30	News News Excuse My French Olympiad	Telecourse Zoom MacNeil Report Canada Not	Community Action	Partridges Bewitched Love, Amer. Style Adam-12	Griffin; News CBS News Space: 1999 Space: 1999
Musical Special Fellow Amer. Points East-West	Kotter Barney Miller Movie: The	Gorilla Documentary Movie: Winning	FBI FBI Police Woman Police Woman	Movin' on Movin' on Hawaii Five-O	8:00 8:30 9:00 9:30	Documentary Maclear Movie: The	For Sale Continued Clinton Farm Show	Folkfest '76 Japanese Art	Ironside Ironside Movie: The	Movin' on Movin' On Not on Your Nellie Movie:
Images of Canada News News	Hospital Continued News Mannix	Continued Continued News Johnny Carson	Baretta Baretta News News	Barnaby Jones News Mod Squad	10:00 10:30 11:00 11:30	Adding Machine News News	Documentary Animation (10:30) News for The Deaf		Mountain Movie; News UFO UFO	One Million Years B.C. News; Movie:
Movie: Eagle Squadron	Mannix Magician Magician	Johnny Carson Johnny Carson Tomorrow	Movie: Ferry to Hong Kong	Movie: (12:30) Underworld U.S.A.	12:00 12:30	Movie: Ordeal				How West Was Won

Today's Movies

The Railway Children (xxxx), on 8 at 12:45 p.m. An engaging and entertaining film version of the Edwardian classic story for children, about three children and their mother relocated from London to a Yorkshire village near a railroad line. This interesting film portrays the British life at the turn of the century. In the cast are Dinah Sheridan, Jenny Agutter, Sally Thomsett and Gary Warren. (1970).

The Hospital (xxxx), on 4 at 9 p.m. Based on Paddy Chayefsky's original screen play which won an Oscar. A strong comedy-drama starring George C. Scott, Diana Rigg, Richard Dysart and Bernard Hughes. The central theme is the incompetence in a typical American hospital. Scott was nominated for an Academy Award for the role played in this film. (1971).

Winning (xxx), on 5 at 9 p.m. The car-racing world is the setting of this exciting drama starring Paul Newman, Joanne Woodward, Robert Wagner and Richard Thomas. The scene of a smashup is real — it comes from the 1968 Indianapolis 500 race. (1969).

The Adding Machine, on 8 at 9 p.m. English-made adaptation of Elmer-Rice's expressionistic play about a bookkeeper who murders his boss. (1969).

The Mountain (xx) on 11 at 9 p.m. A drama about two brothers who climb a mountain to reach a wreckage of an airliner. In the cast are Spencer Tracey and Robert Wagner. (1956).

One Million Years B.C. (x), on 12 at 9:30 p.m. A melodrama starring Raquel Welch and John Richardson. A remake of One Million B.C. (1940), which deals with the struggle for survival by cavemen. (1967).

How the West Was Won, on 12 at 11:30 p.m. A western about the building of the first transcontinental railroad in the U.S. It also covers the 1862 battle of Shiloh. In the cast are George Peppard, Debbie Reynolds, Carroll Baker and Richard Widmark. (1962).

Eagle Squadron (xxx), on 2 at midnight. A good war melodrama with a number of exciting action shots showing Britain during the days of the Blitz. The story is about a handful of Americans who joined the RAF in the fight against Germany in the early days of the Second World War. In the cast are Robert Stack, Jon Hall and Eddie Albert. (1942).

Ferry to Hong Kong (xx), on 6 at midnight. A slow-moving melodrama about a drifter who winds up aboard a ferry boat and turns hero. In the cast are Curt Jurgens, Orson Wells and Sylvia Syms. British-made. (1960).

Ordeal (xx), on 8 at midnight. Made for television, it stars Arthur Hill, Diana Muldaur and James Stacy. A predictable drama about an injured man left by his wife and her lover to fend for himself in the desert. (1973).

Underworld-U.S.A. (xxx), on 7 at 12:30 p.m. A lot of good action in this crime drama about a man determined to get the killers of his father. In the cast are Cliff Robertson, Dolores Dorn and Beatrice Kay. (1961).

Phfft (xxxx), on 8 at 2 a.m. Judy Holliday and Jack Lemmon make a hilarious movie team in this entertaining comedy which also stars Kim Novak. It's a story of a marriage that almost doesn't make it. Novak plays a small, decorative part. (1954).

The Man from Larami (xxx), on 6 at 2:10 a.m. It is a better than average western drama about a man who proves his strength against the evil forces of a town. Good acting by James Stewart, Arthur Kennedy and Cathy O'Donnell. (1955).

My Foolish Heart (xxx), on 7 at 2:25 a.m. A wartime romance between a lonely girl and a pilot, based on a short-story by J. D. Salinger. Fine performances by Susan Hayward and Dana Andrews. (1950).

Today's Highlights

Not for Women Only, on 4 at 6:30 a.m. Part 4 of a program dealing with eating habits and dieting. (30 mins.)

Bob McLean—Interview, on 2 at noon. Among the scheduled guests is singer Myrna Lorrie. There will also be a concert by the Canadian Brass and a discussion on soccer. (55 mins.)

Olympiad—Documentary, on 8 at 7:30 p.m. The Persistent Ones, a program featuring Olympic contenders who are best remembered for their will to win an Olympic medal. (60 mins.)

Canada Not for Sale, on 9 at 7:30 p.m. A survey of Canada's programs to eliminate foreign ownership of resources and businesses. (60 mins.)

Olypiad — A Musical, on 2 at 7:35 p.m. The program musically traces the Olympics from classical antiquity to Montreal. Original music by Pat Rose with lyrics by Richard Ouzounian. (85 mins.)

Gorilla—Documentary, on 5 at 8 p.m. A British documentary which studies the mountain gorilla in eastern Zaire. The program shows game warden Adrien Deschryver as he tries to get close to a family of gorillas. (60 mins.)

Mclear, on 8 at 8:30 p.m. The program deals with self-improvement programs sometimes recommended by business management for employees. It also takes a look at transcendental meditation. (30 mins.)

Canada Not for Sale — Follow-up, on 9 at 8:30 p.m. Discussion of the documentary broadcast on Channel 9 at 7:30 p.m. tonight. Among the guests who will comment on the subject is Mel Hurtig, publisher. (30 mins.)

Our Fellow Americans, on 2 at 9 p.m. San Francisco and Los Angeles are among the places Larry Solway will visit on his travels through California. (30 mins.)

Images of Canada, on 2 at 10 p.m. The meaning and influence of the parliament buildings in Ottawa are the subject of The Folly of the Hill featured in tonight's program. Included are reminiscences by former prime ministers John Diefenbaker and Lester Pearson. There are also excerpts from Canada's first nationwide radio broadcast by former prime minister Mackenzie King. (60 mins.)

Hawaii Five-O Star Awarded Certificate

Jack Lord, star of Hawaii Five-O on the CBS Television Network, has been awarded the Department of the Army's Certificate of Achievement in recognition of the contribution of his time and talent to the No Greater Love program at the Tripler Army Medical Centre in Honolulu during the past two years.

No Greater Live is a national organization that sponsors programs of friendship and care for hospitalized veterans and children of servicemen missing or killed in action.

THE SUNSHINE HOUR — Gloria Kaye, Alberta-born singer who appears on this CBC-TV's new prime-time musical hour on Fridays on Channel 2 and 6 at 9 p.m.

Olympic gold medal, front view, left, and back

Some Never Give Up

Throughout the history of the Olympic Games, there have been many athletes who, having failed at first, try, try again — and win!

The Persistent Ones telecasting Thursday, July 1 at 7:30 p.m. on the CTV Television Network, tells the story of those who have spent a lifetime in their quest for an Olympic gold medal.

Albin Stenroos began his career as a wrestler, but soon turned to running. At the 1912 Stockholm Olympic Games Stenroos finished third in the 10,000 metre run. A broken leg after the 1912 Games cost him a place on the 1920 Olympic team. In 1924 at the Paris Games, Albin Stenroos, at age thirty-five, came back to win a gold medal in the most grueling test of all — the Marathon.

Canadian athletes came to the front of the Olympic stage in 1928. They won a higher percentage of medals in track and field than any of the 46 nations entered in competition.

In 1923 Vancouver's Percy Williams was stricken with rheumatic fever and told he would never run again. Despite such odds, Percy joined five of the world's best sprinters in the 100 metre dash at the 1928 Olympic Games in Amsterdam. Williams was given little chance to win, but he did and became the first Canadian to win the 100 metre gold medal. Two days later he won the 200 metre gold medal. At age 15 he was destined never to run again. At age 20 he was a double Olympic gold medal winner and fastest man in the world.

Three times at the 1948 Games Herb McKinley missed at his attempt to win a gold medal. At Helsinki in 1952 McKinley made his fourth attempt at a gold medal. The closest finish in Olympic history took place in the 100 metre. The first four runners were timed at 10.4 and the judge, after reviewing the films, declared Remigino of the U.S. first and McKinley second. A few days later McKinley was eluded for the fifth time of a gold medal when he placed second to George Rhoden in the 400 metre run. After six tries, Herb McKinley, climbed the victory platform for his gold medal after Jamaica won the 400 metre relay.

Three times prior to the 1956 Melbourne Games Alain Mimoun had been defeated by Emil Zatopek. In each race Mimoun had cut down the distance at the finish line between him and Zatopek. Running the marathon Mimoun, for the first time in three Olympiads won his gold medal in Melbourne.

Bill Havens was the finest canoeist in the world and heavily favored to win a gold medal at the 1924 Paris Games. With his wife expecting their first child and the threat of no job on returning from Paris, he opted not to enter the Olympics.

In 1952 his son competed in the Canadian Singles canoeing race at the Helsinki Games winning a gold medal in the race his father hadn't entered.

Etienne Gailley entered the marathon in the 1948 London Games. His participation in the marathon is one of the dramatic stories of the London Olympic Games. When the Second World War ended Gailley began to train for the Olympics by running in cross country races. The marathon was twice the distance he had ever run. The lead runners changed places many times during the run. When the race ended, Gailley of Belgium had won the bronze medal fulfilling a promise he made before the race . . . "If I am standing at the finish line, I will win a medal."

Albin Stenroos, Percy Williams, Herb McKinley, Alain Mimoun, Etienne Gailley; these are some of the Olympic athletes who competed against almost unsurmountable odds and didn't give up.

The Persistent Ones is a coproduction of the CTV Television Network and Bud Greenspan, founder of Cappy Productions Inc.

Mind and Body 'Manipulated'

In accord with the general business philosophy, Japanese managers pursue the highest profit margins for their companies with a spirit of dedication and discipline — the spirit of the Samurai warrior. Young executives of the Bank of Tokyo Sogo take part in compulsory military training under Army Officers who instruct business cadets looking for white collar work. The barrack room is the way to the boardroom for these future generals in battle for trade.

"But Japanese regimentation, once so criticized by North Americans, is now being widely copied," reports Correspondent Michael Maclear, Thursday, on Channel 8 at 8:30 p.m. "Our minds and bodies are being manipulated by the bosses in the push to new extremes in the race for greater profits."

North American companies now tell newly-hired recruits to behave, act and think alike. Western management ruthlessly adapted this group mentality with a policy of conform or else, while Japanese companies traditionally assure their workers lifetime employment.

Chris Osmers, president of Northwest Drug Company, explains this fairly typical approach, "I don't care about the personal lives of my employees except if they have a slow, rutted personal life. Then, they are liable to carry that into business."

So Osmers, like many other business leaders, looks to the scores of mood-altering, mind-bending behavioral programs offered with the promise of better profit margins. Now, he orders his subordinates to go and climb a mountain — part of an Outward Bound survival course.

"The philosophy," said Maclear, "is if his manager doesn't drop, profits won't. They are risking their lives to retain their jobs."

For others in the management game, there are such programs as Transcendental Meditation, taken up by thousands encouraged by their bosses; or think-tank training; or Transactional Analysis; and if management is looking for something different, there are retraining programs that teach concepts of split-brain functioning — linking right-brained creative and left-brained logical processes anew.

However, the most effective method, Maclear finds, is positive reinforcement or "praise regardless."

"Just smile," he concludes. "It costs nothing and pays off. It's that simple without resorting to mountains or the military, gurus, big brains, left-brains, ego-states or shrinks."

Montague
BRIDGMAN
Ltd.
China Crystal Gifts
811 Government St 383-0621

HOT FAST DELIVERY
PRICES TO SUIT YOUR BUDGET
HO HO Kitchen
COMPLETE CATERING SERVICE
No Party Too Big or Too Small
385-7788
FREE DELIVERY WEEKDAYS 4:00 p.m. - 12:00 p.m.
SUNDAY and HOLIDAYS 4:00 p.m. - 10 p.m.
FRI. and SAT. 4:00 p.m. to 2:00 a.m.
DIVISION OF LEES — CHINESE SMORGASBORD
1410 Broad (Near City Hall)

TV 9 Salutes Canada

In observance of Canada Day — the anniversary of the 1876 proclamation that established the Dominion of Canada — Public TV 9 is offering a full evening of informative and entertaining Canadian programming on July 1.

Starting off the celebration at 7:30 p.m. is a rebroadcast of Canada: Not for Sale, an in-depth examination of the effect of United States economic domination of its northern neighbor. A locally produced discussion features Canadian Nationalist Mel Hurtig in conversation with Dr. Paul Olscamp, President of Western Washington State College, and Canadian-American Studies professors Dr. Gerard Rutan and Dr. Don Alper.

An unusual view of Canada is offered at 9:00 p.m. on Clinton Special: Farm Show. In an experiment in threatrics, the Theatre Passe Muraille took up residence in Clinton, and then wrote and produced this "farm show" about life in an Ontario town.

Life on Canada's biggest cattle ranch near Kamloops, British Columbia, is the focus of Cattle Ranch, to be shown at 10:10 p.m. Pete Seeger's music accompanies this view of a cowboy through the seasons.

The final Canadian special of the evening is International Animation Festival's salute to the Canadian Film Board, airing at 10:30 p.m.

All of these special programs either were acquired or produced by KCTS-9.

TWO FOR ONE . . .
COLOR TV SALE!
BUY ONE* — GET TWO*
No Down Payment Required.
No Payments till Sept. 15.
TERMS: Up to 36 Months to Pay. Buy One Color TV Get Two Color TVs. FULL Factory Warranty Incl.
1 Yr. ALL Parts, 2 Yrs. on Picture Tube. One Year Service Policy Included. Old Color TV Trade Ins Welcome. *Consol *Consol & Portable
DON'T WANT A 2ND COLOR TV NOW? Get Furniture Instead!
THE TRADERS
388-6264
715 Finlayson st.
OPEN NIGHTLY TILL 9 P.M. SAT TILL 6 P.M.
5-29

Friday, July 2

CBC 2	KOMO 4	KING 5	CHEK 6	KIRO 7	TIME	CHAN 8	KCTS 9	CABLE 10	KSTW 11	KVOS 12
Summer School	Good Morning America News Bold Ones	Today Today Seattle Today Seattle Today	Canada A.M. Canada A.M. Daybreak Ed Allen	Patches Capt. Kangaroo Price Is Right Price Is Right	8:00 8:30 9:00 9:30	Canada A.M. Canada A.M. Romper Room Kareen's Yoga			Our Gang Marine Boy Blue Marble Calendar; News	Frisky Frolics Frisky Frolics Price Is Right Price Is Right
Giant; Mon Ami Mr. Dressup Sesame Street Sesame Street	Bold Ones Dusty's Treehouse Rhyme, Reason Break Bank	Cross-Wits Hlwd. Squares Fun Factory Gong show	Giant; Mon Ami Mr. Dressup John Barton John Barton	News Love of Life Young, Restless Search for Tmrw.	10:00 10:30 11:00 11:30	Ten A.M. It's Your Move Jean Cannem Jean Cannem			700 Club 700 Club 700 Club Get Smart	Gambit Love of Life Young, Restless Dinah Shore
Bob McLean Bob McLean Today in U.K. French Pgm.	Edge of Night All My Children Ryan's Hope Let's Make a Deal	Sweepstakes Days of Our Lives Days of Our Lives Doctors	News; Ida Clarkson Adam-12 Ironside	News As World Turns As World Turns Guiding Light	12:00 12:30 1:00 1:30	News; Definition Movie: (12:45) The Mask of			Martian Jeannie Movie: Lucky	Dinah Shore Mike Douglas Mike Douglas Mike Douglas
All in the Family Edge of Night Take 30 Celebrity Cooks	$20,000 Pyramid One Life to Live General Hospital Happy Days	Another World Another World Somerset Movie: Old	Ironside Edge of Night Take 30 Celebrity Cooks	All in the Family Match Game Tattletales Dinah Shore	2:00 2:30 3:00 3:30	Sheba Dominoes What's Good Word Another World			Texan Dead or Alive Porky Pig Flintstones	All in the Family Match Game Tattletales Bewitched
Forest Rangers Ami; Giant Your Choice Partridges	Merv Griffin Merv Griffin Merv Griffin News	Man Who Cried Wolf Mary Hartman News	Flintstones Ami; Giant That Girl News	Dinah Shore Dinah Shore News News	4:00 4:30 5:00 5:30	Another World Brady Bunch FBI FBI	Mister Rogers Sesame Street Sesame Street Electric Company		Mickey Mouse Club Jetsons Leave it to Beaver That Girl	Funorama Cartoon Merv Griffin Merv Griffin
					EVENING					
Bob Newhart Hourglass Van Dyke Mr. Chips	News News To Tell Truth World of Magic	News News Truth; Conseq. Hlwd. Squares	News News Rockford Files	CBS News Mike Douglas Mike Douglas Music Special	6:00 6:30 7:00 7:30	News News Sanford; Son Death	Telecourse Zoom MacNeil Report Consumer		Partridges Bewitched Love, Amer. Style Adam-12	Griffin; News CBS News Candid Camera Make a Deal
Mary T. Moore M-A-S-H Sunshine Hour	Donny and Marie Movie: The	Sanford; Son Rockford Files Files	Mary T. Moore M-A-S-H Sunshine Hour	Movie Don't Drink the Water	8:00 8:30 9:00 9:30	of Adolf Hitler Country Music	Washington Week Wall Street Masterpiece Theatre	Channel 10 Programs Resume Saturday	Ironside Ironside Movie: Rhubarb	Close to You continued Movie: Yankee
Police Story News News	Emigrants continued News Rookies	Police Story News Johnny Carson	Ellery Queen News News	New York, Special News Mod Squad	10:00 10:30 11:00 11:30	Kojak Kojak News News	Documentary Special News for the Deaf		News News UFO UFO	Doodle Movie: The Man with
Movin' On Movie: (1 a.m.) More Dead than Alive	Rookies Avengers (12:40) Avengers	Johnny Carson Johnny Carson Tomorrow	Movie: Distant Early Warning	Movie: (12:30) Masque of Red Death	12:00 12:30	Movie: Spirits of the Dead			700 Club	Golden Arm

Today's Highlights

Not for Women Only, on 4 at 6:30 a.m. The last in a series of discussion about eating habits and dieting. (30 mins.)

Merv Griffin, on 12 at 5 p.m. Among the guests are Bob Hope, Sammy Davis Jr., Debbie Reynolds and Angle Dickinson. (80 mins.)

Wonderful World of Magic, on 4 at 7:30 p.m. Magical acts from Holland, Britain, Norway, Denmark, Japan, Sweden, Czechoslovakia, France and the U.S.A. are to be featured on this program. (30 mins.)

Death of Adolf Hitler—Drama Special. on 8 at 7:30 p.m. The program features the last 10 days in the life of Adolf Hitler. (2 hrs.)

Consumer Survival Kit, on 9 at 7:30 p.m. The legal rights of tenants is the topic of this week's report hosted by Larry Lewman. (30 mins.)

CBS News Special, on 7 at 10 p.m. New York, New York, originally telecast in 1974, deals with the pros and cons of living in a big city. (60 mins.)

People and Politics, on 9 at 10 p.m. Discussion of energy sources, including nuclear power, fossil fuels and solar and geothermal energy. (60 mins.)

Today's Movies

The Mask of Sheba, on 8 at 12:45 p.m. An anthropological team searches for missing safari members, along with a valuable gold statue. In the cast are Inger Stevens and Eric Bradeden. (1970).

Lucky Texan, on 11 at 1 p.m. An old western starring John Wayne and Barbara Sheldon. (1933).

The Old Man Who Cried Wolf (xxx), on 5 at 3:30 p.m. Made for television and starring Edward G. Robisnon, Martin Balsam and Diane Baker Robinson gives a fine performance as an old man who witnesses the murder of his old friend but can't convince anyone of it. A good thriller. (1970).

Don't Drink the Water (xx), on 7 at 8 p.m. A comedy based on the Woody Allen Broadway hit about an American family whose holiday in Greece is interrupted by a hijacking adventure. Starring Jackie Gleason, Estelle Parsons and Ted Bessell. (1969).

The Emigrants (xxx), on 4 at 9 p.m. A Swedish-made epic about a Swedish peasant family which came to America's Midwest in the middle of the 19th century. A touching story starring Max von Dydow and Liv Ullmann. (1970).

Rhubarb (xxx), on 11 at 9 p.m. A zany comedy with Ray Milland and Jan Sterling. It is about a millionaire's cat which inherits a baseball club from his owner. (1951).

Yankie Doodle Dandy (xxxx), on 12 at 9 p.m. An entertaining story based on the life of songwriter-showman George M. Cohan. James Cagney gives an award-winning performance. Others in the cast are Joan Leslie and Walter Huston. (1942).

The Man With the Golden Arm (xxx), on 12 at 11:30 p.m. Controversial drama about a narcotic addict and his efforts to give up the habit. A powerful drama starring Frank Sinatra, Eleanor Parker and Kim Noval. (1955).

Distant Early Warning, on 6 at midnight. A science fiction yarn set in an Arctic radar station, which is visited by creatures from outer space. Starring Herb Edelman. Made for television. (1975).

Spirits of the Dead, on 8 at midnight. Italian-French - made movie depicting three tales by Edgar Allan Poe. Starring Jane Fonda, Peter Fonda, Brigitte Bardot and Terence Stamp. (1968).

The Masque of the Red Death, on 7 at 12:30 a.m. And English-made thriller starring Vincent Price as an evil prince in the 12th-century Italy. (1964).

More Dead than Alive (x), on 2 at 1 p.m. Clint Walker plays an ex-con trying to settle down in 1890s Arizona. But his past won't leave him alone. Also in the cast are Vincent Price and Anne Francis. (1969).

The Comedy of Erros (xxx), on 6 at 1:30 p.m. An outstanding cast of masters of the horror films appear in this film about a funeral home and the gang's schemes for gathering more business. In the cast are Vincent Price, Peter Lorre, Brois Karloff and Basil Rathbone. (1964).

Mystery of the White Room, on 7 at 2:15 p.m. Among the suspects in an operating-room stabbing are a young doctor and a nurse. The doctor is Bruce Cabot and the nurse is played by Helen Mack. (1939).

Assignment Terror, on 8 at 2:30 a.m. German-Spanish-Italian-made science fiction movie about Aliens who used the reincarnated bodies of two scientists in their invasion of earth. ncluded in the cast are Michael Rennie and Karin Dor. (1970).

Murder in the Blue Room, on 7 at 3:25 a.m. There is a suppodedly haunted mansion, a killing, and the usual investigation follows. (1944).

THE EMIGRANTS — Liv Ullmann and Max von Sydow star in a powerful drama about a group of Swedish pioneers settling down in the United States during the 19th century. Acclaimed Swedish film, edited for TV and dubbed in English. Friday on Channel 4 at 9 p.m.

CBC AM-FM Radio Highlights

CBC-AM 690
CBC-FM 105.7

SATURDAY
AM Network

9:30 a.m. Sounds like Summer — Larry Palef introduces a program of popular music, mostly CBC broadcast recordings.

12:10 p.m. Our Native Land — "The Big Red Schoolhouse" — Education for natives controlled by natives. The arguments about native controlled vs. integrated education. The experience of native controlled schools.

1:30 p.m. Hot Air — Host Bob Smith introduces Bobby Jackett with Glenn Miller, Glen Gray, and his own band, solo trumpet and guitar. (Program content is subject to change, depending on the availability of visiting performers.

10:03 p.m. Anthology — Double Exposure, a short story by "Silver Donald Cameron, read by Neil Munro. Cameron, journalist and writer lives in Nova Scotia; he has written several plays for CBC Radio. Also, a talk about Irish poet John Montague by Barry Callaghan, editor of the literary magazine, Exile.

12:10 a.m. Echoes of an Era — Featuring the music of days gone by.

FM Network

10:10 a.m. The New Ones — A program devoted to the best in jazz and popular recordings recently issued in many of the main recording studios of the world. Host: Bob Sharples.

12:03 p.m. Music From Other Continents — Host: George Finstad. Today: Listeners' requests, including: Overture to the Gypsy Baron (J. Strauss) (played by the Vienna Philharmonic conducted by Willy Boskovsky); Moira Anderson sings A Rosebud By My Early Walk, and Oh Whistle and I'll Come To You My Lad; a Doina from the Banat, played by pan flutist Gheorghe Zamfir and Marcel Cellier; a West Indian song by Malka and Joso; Portuguese songs by Germano Rocha; Anniversary March (Kuczer) (played by the Polish Army Orchestra); Roger Whitaker; the Paraguayan harps of Pedro Leguizamon; music by the Athenians; and Allegro Moderato from Sonata for flute and harp in F (Krumpholitz) (played by harpist Erica Goodman and Robert Aitken, flute). **2:30 p.m. Olympiad** — A musical history of the Olympic Games, by Patrick Rose and Richard Ouzounian. Such sporting greats as Jim Thorpe, Percy Williams, Jesse Owens, Abebe Bikila also put in an appearance. Stars Diane Stapley, Don Francks, Brent Carver, Wayne Robson, Mary Anne McDonald, Charles Grey, Valerie Easton and Patrick Rose.

6:03 p.m. The Arts in Review — Host: Bruce Rogers. Views, reviews and previews of books, film music, etc.

7:03 p.m. Gilmour's Album — Toronto critic and columnist, Clyde Gilmour hosts a program of selections from his private collection.

11:03 p.m. The Great Canadian Gold Rush — Rock music series with host Terry David Mulligan. Tonight: Studio session with Quebec rock group Contraction and a live concert featuring Nazareth.

SUNDAY
AM Network

1:03 p.m. The Bush and the Salon — "Stout Hearts and Nervous Arms" chronicles the comic opera wars that took place on the Aroostook River, N.B., in 1837 and 1839.. Pompous governors and birdbrained sheriffs, cowardly officers and patriotic dimwits recreate in their own words the epic struggle between N.B. and Maine as it actually occurred.

7:30 p.m. The Entertainers — "Emperor Norton," an original musical based on the true story of the first emperor of the U.S., Joshua A. Norton. With music and lyrics by David Rea, book by Doug Byers, Robert Christie plays the eccentric Norton, with Ian and Sylvia Tyson and David Rea as soloists in arrangements by Milan Kymlicka. Additional vocals by Laurel Ward, Rhonda Silver and Sharon Lee Williams. Don Cullen plays the court announcer, Doug Byers the cable car conductor. Norton was one of the most famous characters of old San Francisco; in 1859 he declared himself emperor of the U.S. After a reign of 21 years, 10,000 people attended his funeral.

9:03 p.m. CBC Vancouver Chamber Orchestra — CBC Vancouver Chamber Orchestra conducted by Krestmir Sipusch: Symphony No. 5 (Luka Sorkocevic); Prelude and Lullaby from Istarska Suite (Natko Devcic); Symphonies No. 6 and 7 (Sorkocevic); Taches, Stanko Horvat. All music supplied by the Society of Croatian Composers.

10:30 p.m. CBC Playhouse — "The Magic Child," by C. L. Grant, a science fiction story some future city where none but normal people are allowed to exist.

11:03 p.m. Recycling the Blues — An uninterrupted hour of rhythm and blues.

FM Network

8:05 a.m. Choral Concerts — Host; Ralph Roose. A German Requiem (conclusion) (Brahms) Elisabeth Schwartzkopf, Dietrich Fischer-Dieskau; Philharmonia Orchestra and Chorus conducted by Otto Klemperer). Mass in F (Bruckner) Harper, Anna Reynolds, Robert Tear and Marius Rintzler; New Philharmonia Orchestra and Chorus conducted by Daniel Barenboim). Mass in G (Vaughan Williams) (Roger Wagner Chorale).

10 a.m. Music in the Home — Host: Leonard Issac. Today: Septet for mixed strings and wind (Beethoven); Divertissment from Sextuor for piano and 5 winds (Poulenc); Septet (Ravel); String Octet, 1st movement (Mendelssohn); Octet (Schubert).

4:03 p.m. Music of the 20th Century — Sonata for Violin and Piano (Adaskin) (Lorand Fenyves, violin; Pierre Souvairan, piano); Trio Burlesques, Op. 8c (Bartok) (Gyorgy Sebok, piano); Symphony in C (Stravinsky) Berlin Philharmonic Orchestra conducted by Herbert von Karajan).

5:03 p.m. Music of Our People — Portuguese singer-guitarist Germano Rocha in a program of ballads, fado and other music from his homeland.

5:30 p.m. Touch the Earth — Host: Sylvia Tyson. Today: Last in a series of four programs from the Atlantic provinces. Today: From Halifax, a live show from the Turrett Coffee House with Noel Harrison, Betty Belmore, John Edmonson and Bill Stevenson; a conversation with New Brunswick poet James Stewart, pretender to the Scottish throne; music and conversation with singer Ted Jordan.

10 p.m. The Best Seat in the House — "Ground Plan of a Great House," a kunstkopf drama by Swiss playwright Gerold Spath, translated by Otto Lowy, covers a day in the life of a wealthy family whose patriarch is dying.

MONDAY
AM network

2:03 p.m. Hello Cheeky — I'm sorry I'll read that again alumnus Tim Brooke-Taylor stars. He's joined by John Junkin and Barry Cayer, supported by the Denis King Trio who provide musical interruptions to the starring trio's comedic public psychoanalysis session.

2:30 p.m. Off the Record — Host Bob Kerr presents recordings of his choice from his personal collection.

8:03 p.m. Music of Our People — Portugeuse singer-guitarist Germano Rocha in a program of ballads, fados and other folk music from his homeland.

10:30 p.m. The Great Canadian Gold Rush — A special live concert with Ravi Shankar. This concert was recorded in Vancouver at the Queen Elizabeth Theatre, during Mr. Shankar's west coast tour in March, 1976. Host: Terry David Mulligan.

FM Network

1:03 p.m. CBC Vancouver Chamber Orchestra — Conducted by Kfesimir Sipusch; Symphony No. 5 (Luka Sorkocevic); Prelude and Lullabys from Istarska Suite (Natko Devcic); Symphonies No. 6 and 7 (Luka Sorkocevic); Taches (Stanko Horvat) (All music supplied by the Society of Croation Composers).

2 p.m. Afternoon Convert — Host: Jim Coward. Music from Cinderella (Prokofieff) (London Symphony Orchestra conducted by Colin Davis); Adagio (Kodaly) (Marta Hidy, violin; Leo Barkin, piano); Sinfonietta (Moeran) (CBC Vancouver Symphony Orchestra conducted by John Avison); Dance Rhapsody No. 1 (Delius) (Royal Liverpool Orchestra conducted by Sir Charles Grover); Symphony No. 2 (Weill) (BBC Symphony Orchestra conducted by Gary Bertini).

6:30 p.m. Listen to the Music — Margaret Pacsu hosts an hour and a half of light music, including listeners requests and new releases and information about upcoming events.

9 p.m. CBC Monday Evening — 9, Gabriel Faure: "A Sedrene Continuity," by Peter Garvie. A radio feature on the music and life of the French Composer 10:30, a Vancouver Recital: Alexandra Browning, soprano; Harold Brown, piano. Sings by Faure, Ravel and Rodrigo.

11:03 p.m. A Little Night Music — Host: Jan Tennant in Toronto. Tonight: Adagio from Serenade in D major (Mozart); Quartet in A minor, Op. 51, No. 2 (Brahms); Symphony No. 6, 2nd movement (Beethoven).

TUESDAY
AM Network

2:03 p.m. — Hancock's Half Hour — Tony Hancock's humour is revived, dating back to 1954 when the comic actor established his over-smart, over-confident character who always fell victim to sidekick Sid James crooked schemes.

8:03 p.m. An Evening of American Music — Overture to Candide (Bernstein); The Unanswered Question (Ives); Capricorn Concerto (Barber); Symphony No. 3 (Harris); Clarinet Concerto, Three Latin-American Sketches, and Suite from the Opera, The Tender Land (all by Copland).

FM Network

8:03 p.m. Ideas — Genetics: The New Facts of Life No. 3 — bio-engineering, A New World. Future of in vitro fertilization and recombinant DNA.

9:03 p.m. Music of Mozart — Host: Ruben Gurevich, assistant conductor of the Winnipeg Symphony Orchestra and conductor of the Manitoba Chamber Orchestra.

11:03 p.m. A Little Night Music — Host: Dan McAfee in Vancouver. Tonight: Peter Grimes, Four Sea Interludes, Op. 33A (Benjamin Britten); Violin Concerto No. 2 in G minor, Op. 63 (Prokofieff); Serenade in E minor for Strings, Op. 20 (Elgar).

WEDNESDAY
AM Network

11:55 a.m. The Nation's Business — Today's speaker is a representative of the Progressive Conservative Party of Canada.

2:03 p.m. The Frankie Howerd Show — One of Britains most-loved comedians, Frankie Howerd displays the same artistry with a double entendre that has delighted CBC-TV audiences in Up Pompeii and The Frankie Howerd Show.

8:03 p.m. Concern — Soap Operas: The creators, actors and fans of this fine old American institution talk about why they're devoted to the daily grime. A Little Bit of America: more slices of American life from bus terminals to the heartlands of American thought, gathered across the States during the 200th birthdya celebrations.

11:03 p.m. A Little Night Music — Host: Ken Dunstan in Winnipeg. Tonight: overture to the judgment of Midas (Gretry); Sonata in C Minor (Albinoni); Music from Elf Hill (Kuhlau); Sonata in B minor for organ and flute (Blavet).

THURSDAY
AM Network

1:30 p.m. The Arts — Organists in Recital: Lawrence Ritchey, organist playing The Organ Hymn Before Bach: Includes Veni Creator (Jean Titelouze); and Jesus Christus, Unser Heiland (Franz Tunder) (Plus representative chorales from other countries.

FM Network

10:30 p.m. Classical Guitar — Celedonio, Pepe, Celin and Angel Romero, guitars: Noche En Malaga, and Romantic Prelude (Celedonio Romero); Cidalita (Antonio Sinopoli); Sevellanas (Traditional); Intermezzo from Goyescas (Enrique Granados); Obbligato on Etude in B Minor (Fernando Sor and Romero); Spanish Dance No. 6 (Granados).

FRIDAY
AM Network

2:03 p.m. I'm Sorry I'll Read That Again — Tim Brooke-Taylor, Jo Kendall, John Cleese, Bill Odie, David Hatch and Graeme Garden star in the definitive comedy-absurdity that set the pace for comedy development in Britain.

FM Network

8:03 p.m. Ideas — Beethoven Sonatas. Second of 19 programs heard Fridays, featuring performances and commentary by pianist Anton Kuerti. Tonight: Sonata No. 2, Op. 2, No. 2.

RADIO LOG

AM Stations — Victoria: CJVI, 900; CFAX, 1070; CKDA, 1220; Vancouver: CJOR, 600; CBU, 690; CKLG, 730; CKNW, 980; CKWX 1130; CHQM, 1320; CFUN, 1410; CJVB, 1470. Seattle: KIRO, 710; KOMO, 1000; KING, 1090. Bellingham: KARI, 550. Port Angeles: KONP, 1450.

FM Stations — Victoria: CFMS, 98.5. Vancouver: CKLG, 99.3; CHQM, 103.5; CBC, 105.7; CBUF, 97.7 (French—6 a.m. to 1 a.m.). Seattle: KIXI, 95.7; KLSN, 96.5; KING, 98.1; KIRO, 100.7; KETO, 101.5. Tacoma: KTNT, 93.7; KLAY, 106. Edmonds: KBIQ, 105.3. Bellingham: KERI, 104.3.

Major Newscasts: CBC-FM, 10 a.m.; BBC News. Monday to Friday. National news: CFAX, CKDA and CJVI, 8 a.m., 12 noon (noon report), 5:30 p.m. (news hour); Saturday and Sunday, 8 a.m., 12:30 p.m., 6 p.m. and 10 p.m.

Most stations broadcast news bulletins on the hour and on the half-hour at early morning and evening peak periods.

the Bay

FOR MILD NERVE DEAFNESS

NEW!
Miracle Ear
OUR RECOMMENDATION for those who hear sounds but don't always understand words!
Just slip it in your ear . . . when you need a HEARING LIFT!
PROVEN IN USE

★ Remarkable new design—smaller than ever before!
★ Natural colored, contoured to blend with the shape of your ear!
★ Proven in Use! Happily worn by thousands!

Dahlberg Hearing Aid Service
Third Floor Hudson's Bay Co.
1701 Douglas Street 385-5414
Victoria, B.C. 385-1311
Hudson's Bay Company

Books

Pat Barclay

Reading The Bulls of Ronda is like eating a turkey dinner with all the trimmings in the middle of July. It's heavy, satiating stuff, not your average "light summer reading" at all, although it could turn out to be a useful companion during a suitably dramatic thunderstorm. The Bulls of Ronda is a first novel by Eugene P. Benson, who came to Canada from Ireland in 1954, has published poems, essays, articles and libretti, and had plays produced on stage and broadcast by the CBC. Benson is also the author of Encounter: Canadian Drama in Four Media and an English professor, all of which suggests that his qualifications for writing a novel should be taken seriously.

But by page two of The Bulls of Ronda it is already clear that the author takes himself seriously enough for us all, leaving the reader with the choice of accepting Benson's own straight-faced view of things or giving in to deplorable outbursts of levity whenever matters get too obviously out of hand.

The novel is the story of a superlatively handsome, sexy, courageous, knowledgeable Canadian writer named Mark Gibson, who goes to Spain in search of the last works of a young and recently deceased poet named Lorenzo Gayarre. And here I must succumb to temptation and quote the following inimitable dust jacket prose: "Despite his basic impasivity, Gibson's path swiftly becomes a labyrinth guarded by an array of decadent characters—a sultry, irrestistable woman liberated on the streets of Ronda, a wily gluttinous (sic) colonel who rules the Guardia Civil with an iron fist too often wrapped around a knife and fork; a witty, homosexual bullfight critic; a devious ex-Nazi executioner; and an aristocratic brother and sister team from the Basque country."

That's not even counting the "bloody butcher of Ronda" who dismembers dead bulls; the two dedicated Nazi-hunters with the briefcase full of nasty photographs, or the beautiful amoral woman who encouraged her five-year old son to play games under her dress. The only noticeably non-decadent characters in the book are a couple of little old ladies to whom Gibson gives a lift one dark night, and even they don't bother to wave good-bye.

★ ★ ★

Oh, it's a wicked world our innocent young Canadian writer finds himself entangled in, alright, except that he turns out to be not so innocent himself. (He was the five-year old under his mother's dress). This tends to wreak havoc, rather, with author Benson's artistic attempts to compare his hero to Don Quixote. Mind you, he also compares his hero to Don Juan. Both figures are typical of Spain, Benson reminds us, so it naturally follows that a Canadian should be cast as a symbol of both. Naturally. Well, I mean, what other well-established nationality is so uncertain of its true identity?

But enough of this literary chatter. Anyone who gets past the dust-jacket of The Bulls of Ronda is not likely to care whether the novel has literary pretensions or not. What this sort of reader requires is a lively yarn, with the more sex and violence the better. And this, Eugene P. Benson obligingly supplies. He begins by combining them both in a mutual swordplay scene starring our sexy Canadian hero and his "sultry, irresistible" Spanish ladyfriend, Elena de Banus. De Banus taunts Gibson with a "killing sword" (normally reserved for bulls) until she draws blood, whereupon they pile into bed where, among other activities, they indulge in the following dialogue: "Where is the man now?" "He is dead." "Do you want to tell me about him?" "Not now." "Life is so rotten," the woman said. "So rotten. . ."

Next comes the bullfight scene ("The crowd screamed when the bull avoided the lure. It found the soft groin and ripped it open, tossing the slight figure high in the air. . ."), followed by Gibson's memory of being shot at by an IRA man in Belfast, followed by a visit from the men with those nasty photographs, and so on. One thing is sure, The Bulls of Ronda is far from dull.

Yet its wooden hero, who is credible neither as a writer nor as a Canadian (and barely even as a human being), is a fatal flaw at the novel's core. Eugene Benson must have felt he needed a politically detached foreigner to balance the frantic commitment of his Spanish characters, (it is not necessary, as Shaun Herron has already demonstrated), but Mark Gibson is detached to the point of lunacy.

When one also learns that Leonora Duran (Gibson's Spanish ladyfriend number two) sees herself as a new Heloise searching for her Abelard, one thinks, "Oh no, Benson wouldn't dare". But the awful truth, dear reader, is that yes, I'm afraid he does.

THE BULLS OF RONDA, by Eugene P. Benson. Methuen. $8.95.

LBJ: The Loss of Innocence

By JEFF GREENFIELD

To understand fully the achievement of Doris Kearns — and to understand the enormous difficulties of the questions raised by her book—it is helpful to start with A Very Human President, the White House memories of one of President Johnson's closest advisers.

The account of LBJ's former special assistant Jack Valenti is by no means a good book. It is awkwardly, sometimes pretentiously written.

Still, the issues raised by Valenti, the earnestness with which he creates the setting of a well-intentioned, beleaguered, hard-working, tough-minded, compassionate president trying to do the right thing, provide a backdrop for the far more ambitious attempt by Doris Kearns to account for the public conduct of a major public figure by recounting his private fears and values. In Lyndon Johnson and the American Dream, Kearns succeeds precisely because she uses private revelations for illumination instead of glitter.

Certainly the glimpse she was given of Lyndon Johnson was unique. Kearns first caught the president's eye as a White House Fellow (and member of the despised Harvard anti-war contingent); in his last White House days, and in his post-presidential exile in Texas, Kearns was an aide and a confessor. When she describes the ex-president coming into her room at the LBJ ranch at 5:30 in the morning, climbing into her bed, and telling her of dreams and past triumphs and failures as she sits in a nearby chair, the portrait of oversized vulnerability is startling.

But Kearns is after other game — a fact which has been all but obscured by the nature of the material, and the much-publicized feud involving her husband, Richard Goodwin, and two publishers. The key is in the title. Lyndon Johnson believed fully in the American Dream: that (as he put it in college newspaper editorials) "what you accomplish in life depends almost completely upon what you make yourself do . . . perfect concentration and a great desire will bring a person success in any field of work he chooses." Throughout his life, he worked to the limits of his remarkable endurance to reach the centre of power wherever he was — from college to Capitol Hill to the White House. He belived that no person or institution was beyond the reach of reason and persuasion; that it was possible to accommodate the most divergent of interests and, with hard work and concentration, bring about an amiable settlement.

With restraint and sympathy, Kearns sets down the pressures that drove Johnson into such pursuits; the mother who alternately showered him with affection and ignored him for days; the father he loved, worshipped and pitied at the same time; the frequent fears that dwelt with him from boyhood to the presidency. The point here is not that Kearns gained such access into the inner life of so powerful a figure, but that she offers these insights in a context.

She constantly, and usefully, reminds us of how and why Johnson drove himself toward success: success would redeem him fully in his mother's eyes, and the constant struggle for consensus might well have been an attempt to ease the echoes of childhood discord — to bring together warring factions and thus achieve a sense of peace denied him as a child.

Further, Kearns finds Lyndon Johnson imbued with can-do optimism. Raised to believe in the nobility of American ideals, driven by personal as well as public impulses to believe in the equation of hard work with achievement, Johnson was simply unable to accept the darker truths of the world: the fact, for example, that some disputes are beyond the range of accommodation.

According to Valenti's book, the Vietnam years were filled with never-ending searches for A Way Out. Memos flew from aides to the president and back again, suggesting offerings and tactics to stop the war: Let's airlift 100 sound-trucks to Vietnam, so the government can tell the people about Communist influence behind the Buddhist demonstrations; get the Pope to intervene with the North to release some of our prisoners; Let's get Ho Chi Minh to join with us in a massive Mekong River development project.

It was not in Lyndon Johnson's frame of reference — nor in the purview of the "American Dream" — that conflicts could not be resolved by a reasonable mix of persuasion and temptation; that cultural and political forces could not be moved either by terror bombing or by a massive public works project. Ho Chi Minh was not a senator from North Vietnam, and Lyndon Johnson was not his leader. But for Johnson, recognition of this blunt fact would have meant a psychic surrender to an inadmissible belief: that some discord was irreconcilable.

This view of Johnson came after the White House years, and from his own lips. It is no sense a validation of "psychohistory" because Kearns — almost alone among writers who seek to apply psychological insights to history — has actually listened first-hand to her subject. She has placed Lyndon Johnson in the centre of a watershed of American history: the loss of national innocence about the possibilities of good intentions and massive power. I doubt that those who follow in her path will be as gifted.

Newsday

LYNDON JOHNSON AND THE AMERICAN DREAM, by Doris Kearns. Fitzhenry and Whiteside. $14.75.
A VERY HUMAN PRESIDENT, by Jack Valenti. Norton. $10.95.

JOHNSON
. . . persuasion

Male Smugness and Other Horrors

BY JUDITH BURKETT

Good Gothic horror tales are always in vogue, gripping the reader with relentlessly mounting tension as the forces of good and evil struggle for possession of the heroine's psyche. Or soul. Or whatever.

"Julia" is the story of a woman who takes a house in Kensington (London, of course) after the death of her daughter, Kate, in order to be free from Magnus, her overbearing husband. The house is, of course, haunted, but not, as you might expect, by Kate, who bled to death from a botched do-it-yourself trachaeotomy after choking on a piece of meat (!) but by the ghost, malevolent, (naturally) of Magnus' first daughter Olivia, whose mother had been a lady of easy virtue and who had been stabbed to death by the aforesaid mother in, yes, the very same house, after Olivia and her playmates had killed a little boy, for which foul crime an innocent vagrant had been hanged, mother of course being sent to live out her days in an asylum. Meanwhile, back at the house, revenge, for some unfathomable reason directed at Julia, is the topic of the moment. Enough? I thought so, too.

"Julia" is a flop. There is no mounting tension, no visceral tug of fear at an inexorable progression toward resolution. Nothing. There is only Mr. Straub's inept writing. The plot, of which there are admittedly detectable traces, is messy and unstructured, the elements largely irreconcilable. The pace is slowed by interminable detail, dissipating any tension which might have been building. The "hauntings," few and far between, are usually all muddled up with a sexual theme which is pointless to say the least and boring at best.

Mr. Straub has great difficulty with his characters. He is unable to control them properly since he is apparently unaware of the real personalities he has created. Julia, who is meant, I suppose, to appeal to the male eye as charmingly helpless, is the stereotypical, childish, masochistic, dumb female, forever having her knees fondled by strange drunks. Magnus is a Male Chauvinist Pig with sociopathic tendencies with whom I suspect Mr. Straub of harboring a secret identification. Mr. Straub's two other characters serve no real purpose at all.

The tone of the book is one of masculine smugness, totally without insight. Mr. Straub obviously has a great deal to learn, most of it about women and most of the rest of it about writing.

JULIA, by Peter Straub. Clarke, Irwin. $8.95.

Cities Made Up of People, Not Buildings

By JULIAN REID

Like most inhabitants of the present century, I am a child of the city. I grew up in London, England, and was early touched by its spell—by the jostling myriads of humanity in all their multiplicity, by the shops and houses, the museums and monuments, which they and their ancestors had raised. Here was the distilled essence of humanity, in all its vigor and all its proliferating squalor.

Children take much in; but, alas, they take it for granted. Only in adulthood, when I chanced on Lewis Mumford's fascinating study of The City In History, were my eyes reopened to the urban vista and its significance. Just as the wilds are places for quiet communion with oneself and the forces of the cosmos at large, so cities are places for contact and ongoing communication with one's fellow-men and all they variously stand for.

Ideally, anyway, that is what they should be. Reality is often another matter.

"Cities," as Herbert R. Lottman says, "can produce both humanity's most sublime moments and its furthest descent into hell"—and it is this latter aspect which increasingly dominates the news. Urban blight and urban pollution beget deepening urban misery and, as increasing numbers try to escape it, urban sprawl.

No wonder pessimists despair of the urban prospect. Lottman is more optimistic. In How Cities Are Saved he demonstrates, by concentrating on a number of noteworthy European examples, that civic rot can indeed be reversed by means of enlightened policies pursued by englightened municipal governments.

Unfortunately, these case-histories are too general to provide much sense of how such miracles are worked. But two points seem clear. One is that cities are made up not of buildings but of people; and the more directly these people are involved in reshaping their environment the more satisfactory the results are likely to be. The other is cautionary: uncontrolled development is like a cancer in the collective organism. If our cities are to survive, individual and corporate builders must submit to constraints in the interest of all.

In Canadian cities neither of these conditions for urban regeneration is met very often—at least, not according to the materials James Lorimer and Evelyn Ross have gathered in The City Book. Subtitled The Politics and Planning of Canada's Cities, this volume reprints a varied selection of mostly interesting articles from the radically populist City Magazine.

The contributors seem agreed that Canada's urban scene is dominated by "a conscious or unconscious alliance" between planners and developers, mediated by pro-development municipal governments. The theme is expanded on in Peter Spurr's Land and Urban Development—the published text of 1974's "Spurr Report", prepared for the Central Mortgage and Housing Corporation.

While hardly light reading, Spurr's analysis is extemely informative; and one thing it demonstrates is the way planning for future urban expansion has tended "to create monopoly conditions for a few land developers," who own large tracts of land in the areas designated for development in coming years. Many Canadian cities have invested in publicly-owned landbanks; and Spurr concludes that "the present and apparent future in land development is a concentrated, interlocked private and public system."

Such urban realities seem a far cry from the high urban ideals which Lewis Mumford raised for me. Yet if Canada's cities are to be saved, the gap dividing ideal from reality must somehow be narrowed—and this must be managed in the context of the social and economic actualities outlined in the Spurr Report, along lines similar to those described in How Cities Are Saved, and in the whole-heartedly reformist spirit with which The City Book is thoroughly embued.

The authors of all three are plainly aware that both "development" and "planning," when conducted in isolation, are sterile and ultimately futile processes. They become meaningful only in the context of some sort of collective consensus as to what we must plan for and develop our environments towards.

For the essence of every city is the people who inhabit it. Its buildings are more than just containers, and its streets more than just channels to direct a human flow — they are the shapers of our communal experience. When they cease to be viable embodiments of their inhabitants' ideals and heritage, then the city is practically dead — and its citizens along with it.

HOW CITIES ARE SAVED, by Herbert R. Lottman. Burns & MacEachern. $13.25.
THE CITY BOOK: The Politics and Planning of Canada's Cities, edited by James Lorimer and Evelyn Ross. James Lorimer. $5.95.
LAND AND URBAN DEVELOPMENT: A Preliminary Study, by Peter Spurr. James Lorimer. $6.95.

Women Trapped by Stereotypes

By LOUISE WEAVER

In this series of essays a group of women in Vancouver has turned its attention on the subject of mental health. They have found that even here, where one expects a door to be opening toward greater understanding, the social stereotypes of woman's role and a woman's place hold firm control.

Not only is there little sign of constructive role-reconstruction for women taking place in psychiatry and its related fields, but they find an immense problem in the fact that therapists are directing their female patients toward "normal behavioral roles" which have been sociologically defined and determined by men.

That, basically, is what this book purports to be about.

After reading the various essays written by both patients and therapists (including alternate means of psychotherapy for women, by women), I see this book illuminating a far larger picture: the role of psychiatry and psychology in our society.

"It was an Eighteenth Century Horror Show!" as told to Marsha Enomoto (. . . the psychiatrist . . . said, "You've been sent here by the RCMP in Duncan."), confirms that shock therapy and drugs have taken the place of the original search toward understanding the complexities of the human mind and its needs.

Shrink! Shrank! Shriek! by Barbara Findlay, portrays the insidious morass of psychiatry as it leads one to hand over self-determining control of one's own life to somebody who has the power to commit to institution, the power to impede thought, to confuse motives for action, and to generally abuse the mental welfare of another human being. Psychiatry has become the secular religion of our times. Without the saving grace of the spiritual search to bother about, it has turned into an open field for behavioralists: stimulus-response; punishment-reward. The only result that can come out of this direction is an increasing pressure for people to be and act the same.

The projection of such a picture so recently published, and right-out-of-our-midst, reminds us that the ills of society are not in some far-off TV-land.

WOMEN LOOK AT PSYCHIATRY, edited by Dorothy E. Smith and Sara J. David. Press Gang Publishers, Vancouver. $4.

Canada's Top 20

	Last Week	Weeks on List
FICTION		
1. THE TRINITY, Leon Uris	1	14
2. LONELY LADY, Harold Robbins	5	4
3. AGENT IN PLACE, Helen MacInnes	6	6
4. BEAR, Marian Engel	2	7
5. THE DEEP, Peter Benchley	4	5
6. 1876, Gore Vidal	7	14
7. THE R DOCUMENT, Irving Wallace	3	12
8. CURTAIN, Agatha Christie	8	36
9. THE GEMINI CONTENDERS, Robert Ludlum	9	8
10. A STRANGER IN THE MIRROR, Sidney Sheldon	—	—
NON-FICTION		
1. THE FINAL DAYS, Carl Bernstein and Bob Woodward	1	10
2. A MAN CALLED INTREPID, William Stevenson	2	14
3. BETWEEN FRIENDS/ENTRE AMIS, Edited by Lorraine Monk	6	2
4. GERHARD, Betty Kennedy	3	8
5. THE CANADIAN ESTABLISHMENT, Volume 1, Peter Newman	4	33
6. THE PEOPLES' ALMANAC, David Wallechinsky and Irving Wallace	8	14
7. SPANDAU, Albert Speer	5	15
8. A VERY DOUBLE LIFE, C. P. Stacey	7	10
9. WHEN I WAS YOUNG, Raymond Massey	9	5
10. SCOUNDREL TIME, Lillian Hellman	—	—

Little Nuttiness in Baroque Manner

By AUDREY JOHNSON

For the person with a really inspired sense of humor nothing gives quite so much delight as kicking a sacred cow deftly in the rear.

And while we are still being carried along — albeit not on the crest — of the baroque revival wave, it is an excellent time to read The Definitive Biography of P.D.Q. Bach.

Peter Schickele, a very real and erudite musician, has called upon his profound musicological background, keen wit and satirical instinct to produce a handsome volume that is pure fun from cover to cover. It so closely shadows a genuine, well-researched treatise on an obscure composer that one finds oneself, now and then, doing a kind of mental double-take.

P.D.Q. Bach, Professor Schikele tells us, was the 21st son of Johann Sebastien. His entry into the world on March 31, 1742, created little stir, the professor points out, "since there was obviously very little novelty in the situation."

P.D.Q.
. . . a drunk's progress

The biographical section of the book is complete with footnotes and couched in the most properly analytical style of the serious biographer.

"Several of P.D.Q.'s compositions," the professor writes, "though written many years later, bear testimony to the deep impression made upon him by the Near East. The third movement of the Pervertimento, marked Minaret and Trio, the use of the Double Reed Hookah . . . and the as yet undiscovered liturgical work . . . Mass in the Allah Mode . . ."

A great part of the book is made up of illustrations — many genuinely old engravings to which the author has attached such observations as, for a plate showing Vienna in the 18th century, "P.D.Q. Bach settled here in 1777 and soon thereafter made the momentous decision that was to change him from an obscure drunk into an obscure drunk composer."

Detailed accounts of his compositions follow — Traumerei for unaccompanied piano; Gross Concerto; Pervertimento for Bagpipes, Bicycle and Balloons in G major; Echo Sonata for Two Unfriendly Groups of Instruments; "Erotica" Variations for banned instruments and piano.

For the person who likes to have an ice-breaker on his coffee table; who wants to break up a hard nut among his elitist musical friends or go off to sleep on a giggle — in fact to anyone who has gone through the throes of a musical education, this definitive biography could prove an indispensible treasure.

THE DEFINITIVE BIOGRAPHY OF P.D.Q. BACH, by Peter Schickele. Random House. $10.25.

THE BOOK NOOK
NEW 1977 CANADIAN CALENDARS

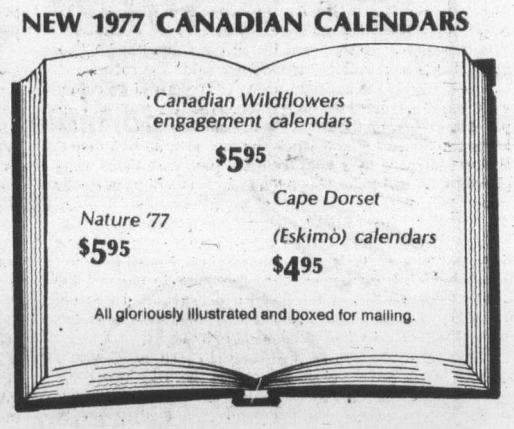

IN CENTENNIAL SQUARE
Beside City Hall 6-25 386-0813

PRE-OLYMPIC SPECIALS

ELECTROHOME
... an extra degree of excellence.

catch all the color and excitement of the Olympic Games!

DON'T PAY THE HIGH COST OF LABOUR

"WE SERVICE WHAT WE SELL"

RENT TO OWN

3 YEARS GUARANTEE ON ALL PARTS AND LABOUR
6-YEAR PLAN ON THE PICTURE TUBE

WE'RE OPEN 10 A.M.-10 P.M. DAILY

CCTV

CITY CENTRE TV

Phone 477-6971

Shelbourne at McKenzie
Next to K-Mart
in the Mall 6-25